



US00D698292S

(12) **United States Design Patent**
Park

(10) **Patent No.:** **US D698,292 S**

(45) **Date of Patent:** **** Jan. 28, 2014**

(54) **MOTORCYCLE FAIRING**

(76) Inventor: **Bradley C. Park**, Healdsburg, CA (US)

(**) Term: **14 Years**

(21) Appl. No.: **29/420,607**

(22) Filed: **May 10, 2012**

(51) **LOC (10) Cl.** **12-08**

(52) **U.S. Cl.**
USPC **D12/181**

(58) **Field of Classification Search**
USPC D12/181, 191, 196, 400, 190, 88;
280/727, 770, 848; 296/180.1-180.5,
296/91; 180/903

See application file for complete search history.

(56) **References Cited**

U.S. PATENT DOCUMENTS

D200,459 S	2/1965	Gomez	
D235,010 S *	4/1975	Hugon	D12/182
D235,012 S	4/1975	Hugon	
D235,013 S	4/1975	Hugon	
D248,038 S	5/1978	Guzzetta	
D252,624 S	8/1979	Vetter	
D258,127 S	2/1981	Kamata	
4,790,555 A *	12/1988	Nobile	296/78.1

D480,670 S	10/2003	Hanagan	
D503,911 S	4/2005	Hanagan et al.	
D586,274 S *	2/2009	Klock	D12/182
D626,046 S *	10/2010	Klock	D12/182
D632,235 S *	2/2011	Klock	D12/182
D633,018 S *	2/2011	Klock	D12/182
D679,638 S *	4/2013	Harvey et al.	D12/181

* cited by examiner

Primary Examiner — Katrina A Betton

(74) *Attorney, Agent, or Firm* — QuickPatents; Kevin Prince

(57) **CLAIM**

I claim the ornamental design for a motorcycle fairing, as shown and described.

DESCRIPTION

FIG. 1 is a perspective view of a motorcycle fairing, showing my new design;
 FIG. 2 is a front elevational view thereof;
 FIG. 3 is a left-side elevational view thereof, the right-side elevational view being a mirror image thereof;
 FIG. 4 is a top plan view thereof;
 FIG. 5 is a rear elevational view thereof; and,
 FIG. 6 is a bottom plan view thereof.

The broken lines showing a motorcycle in FIG. 1 depict environmental matter and form no part of the claimed design.

1 Claim, 3 Drawing Sheets

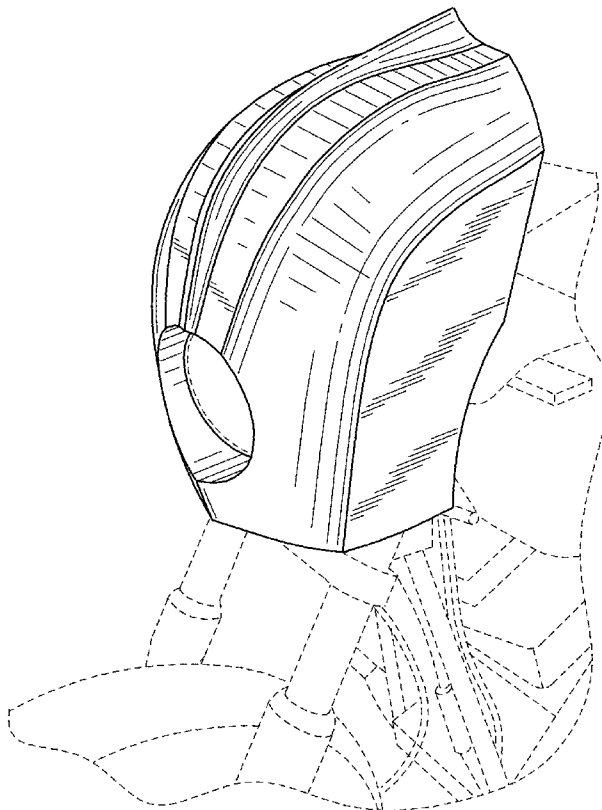
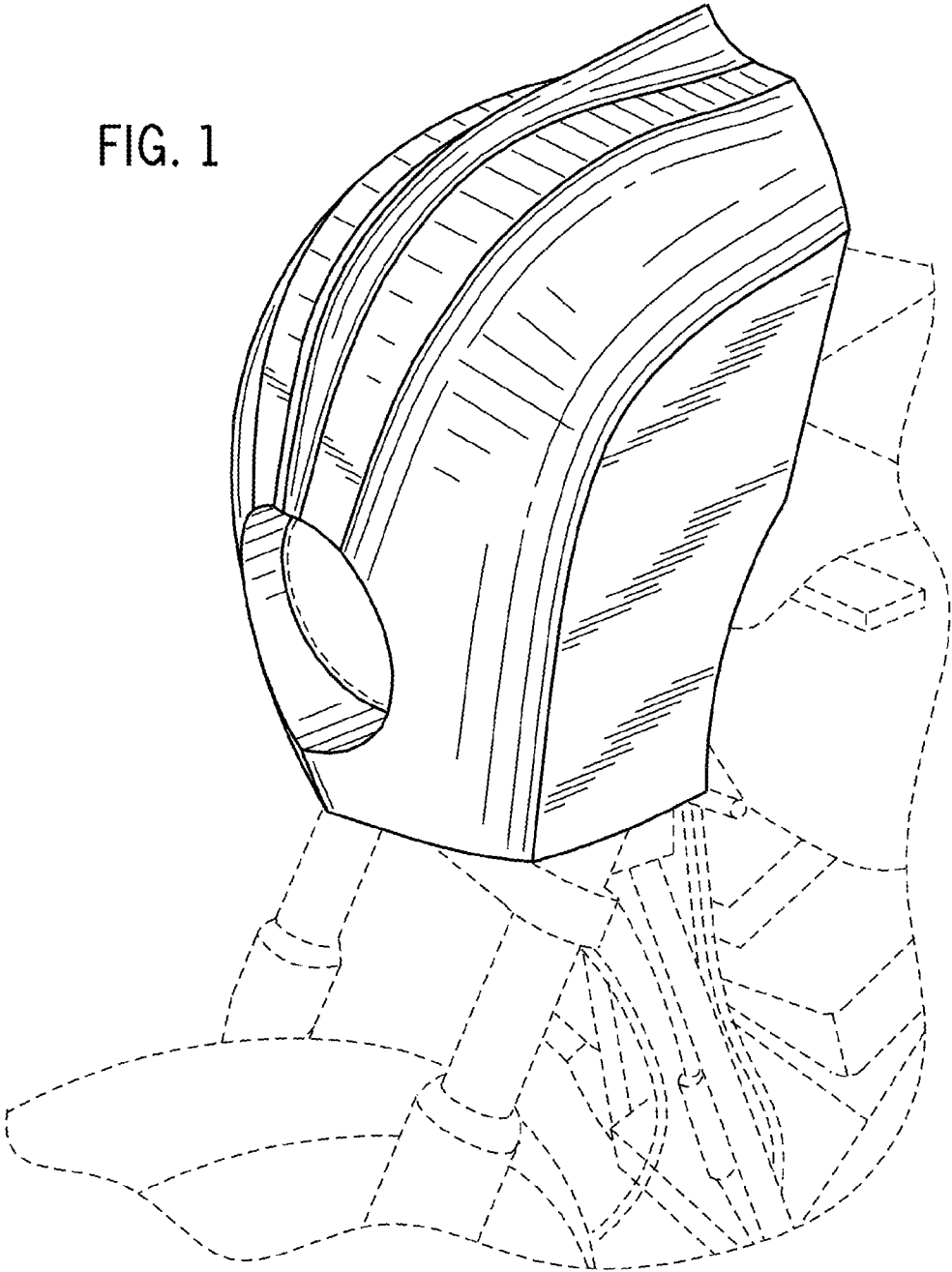

FIG. 1



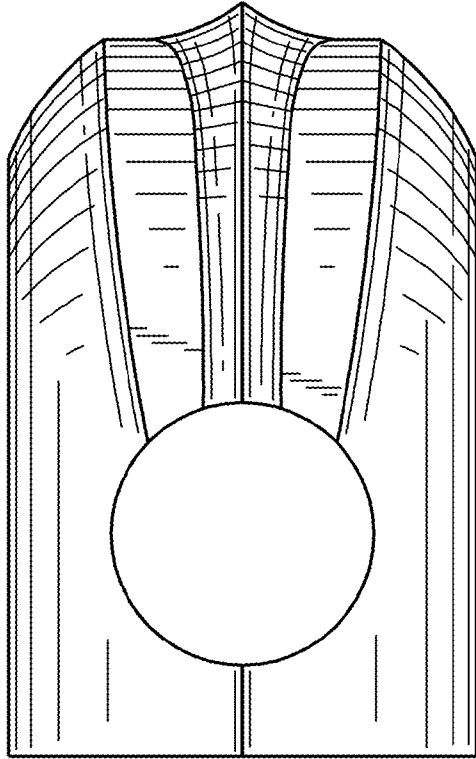

FIG. 2

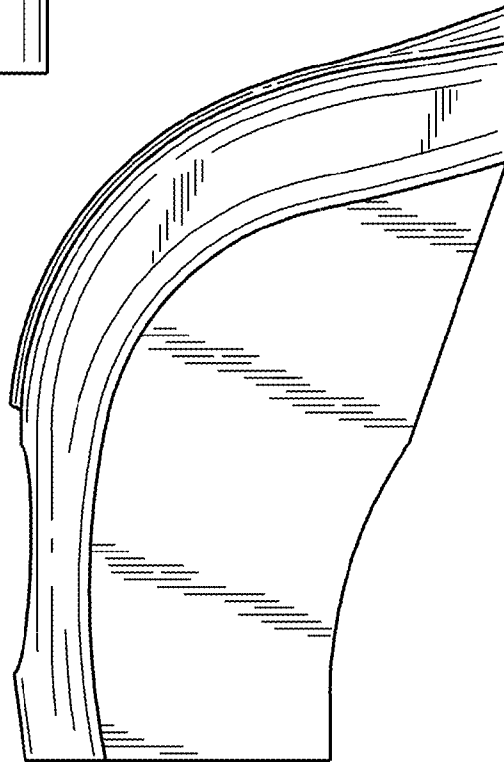

FIG. 3

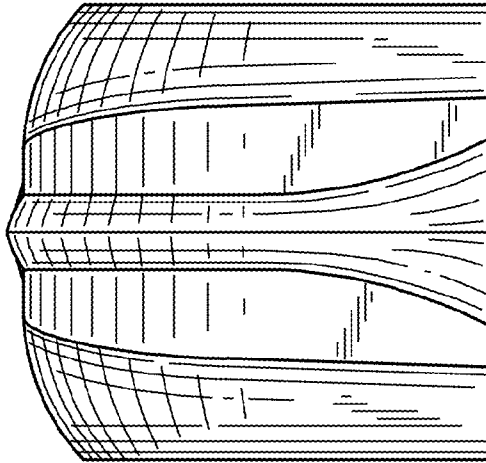

FIG. 4

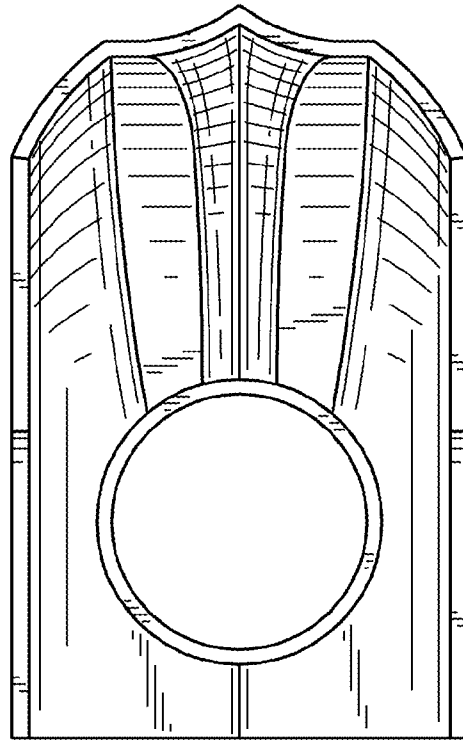

FIG. 5

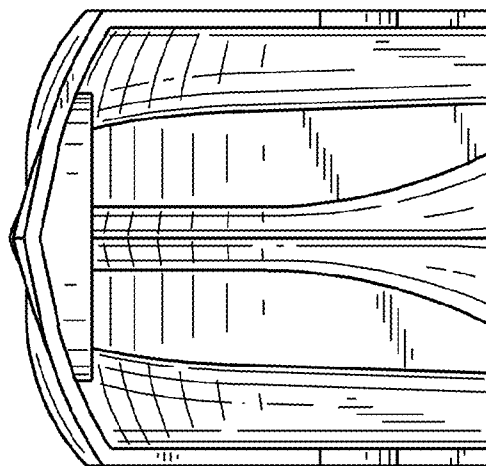

FIG. 6