



(86) Date de dépôt PCT/PCT Filing Date: 2014/03/17
(87) Date publication PCT/PCT Publication Date: 2014/09/18
(45) Date de délivrance/Issue Date: 2023/03/07
(85) Entrée phase nationale/National Entry: 2015/09/09
(86) N° demande PCT/PCT Application No.: US 2014/030453
(87) N° publication PCT/PCT Publication No.: 2014/145650
(30) Priorités/Priorities: 2013/03/15 (US61/791,471);
2013/03/15 (US61/790,613)

(51) Cl.Int./Int.Cl. *C12P 21/02* (2006.01),
C12N 1/19 (2006.01), *C12N 15/00* (2006.01),
C12N 15/67 (2006.01), *C12N 15/79* (2006.01),
C12P 21/00 (2006.01), *C12P 21/08* (2006.01)
(72) Inventeurs/Inventors:
LESNICKI, GARY, US;
MCNEILL, PATRICIA DIANNE, US;
HARTNER, FRANZ, AT;
YOUNG, MARK, US
(73) Propriétaire/Owner:
H. LUNDBECK A/S, DK
(74) Agent: BERESKIN & PARR LLP/S.E.N.C.R.L.,S.R.L.

(54) Titre : CHANGEMENT DE TEMPERATURE POUR AUGMENTER LE RENDEMENT DE L'EXPRESSION DE
POLYPEPTIDES DANS LA LEVURE ET D'AUTRES CELLULES TRANSFORMEES
(54) Title: TEMPERATURE SHIFT FOR HIGH YIELD EXPRESSION OF POLYPEPTIDES IN YEAST AND OTHER
TRANSFORMED CELLS

mAb1 3 Strains

A312 = mAb1 Strain A Feed rate = 11 g/l/hr, 11 g/l Etoh bolus, RQ = 1.09 – 1.15
A326 = mAb1 Strain B Feed rate = 11 g/l/hr, 11 g/l Etoh bolus, RQ = 1.09 – 1.15
A343 = mAb1 Strain C Feed rate = 11 g/l/hr, 11 g/l Etoh bolus, RQ = 1.09 – 1.15

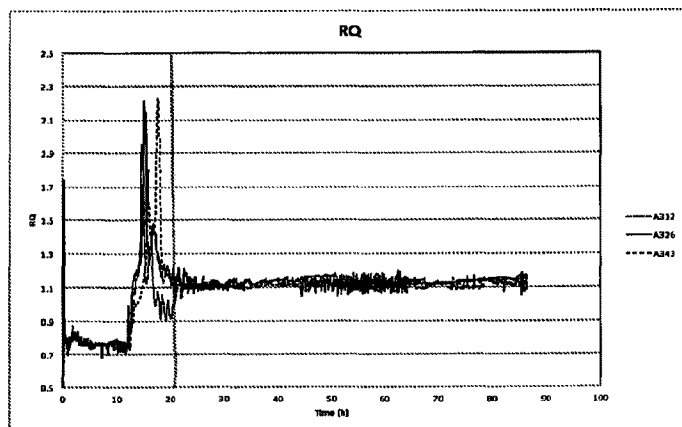

RQ control profile for 3 different mAb1 antibody strains A, B & C in 20L fermenters.

(57) Abrégé/Abstract:

Methods for producing heterologous proteins are disclosed. In particular, the present disclosure provides improved methods of producing desired proteins, including multi-subunit proteins such as antibodies, with a higher yield and improved purity. In exemplary embodiments, the transformed cells are a yeast, e.g., methylotrophic yeast such as *Pichia pastoris*.

(12) INTERNATIONAL APPLICATION PUBLISHED UNDER THE PATENT COOPERATION TREATY (PCT)

(19) World Intellectual Property
Organization
International Bureau



(10) International Publication Number
WO 2014/145650 A1

(43) International Publication Date
18 September 2014 (18.09.2014)

(51) International Patent Classification:

C12P 21/00 (2006.01) C12N 1/19 (2006.01)
C12N 1/16 (2006.01)

(21) International Application Number:

PCT/US2014/030453

(22) International Filing Date:

17 March 2014 (17.03.2014)

(25) Filing Language:

English

(26) Publication Language:

English

(30) Priority Data:

61/791,471 15 March 2013 (15.03.2013) US
61/790,613 15 March 2013 (15.03.2013) US

(71) Applicant: **ALDER BIOPHARMACEUTICALS, INC.**
[US/US]; 11804 North Creek Parkway South, Bothell,
Washington 98011 (US).

(72) Inventors: **LESNICKI, Gary**; 14625 NE 145th Street,
Apt. 204, Woodinville, Washington 98072 (US).
MCNEILL, Patricia, Dianne; 1333 South 290th Place,
Federal Way, Washington 98003 (US). **HARTNER,
Franz**; c/o Sandoz GmbH, Biochemiestrasse 10, A-6250
Kundl (AT). **YOUNG, Mark**; 1407 Rockmont Circle,
Boulder, Colorado 80305 (US).

(74) Agents: **TESKIN, Robin, L.** et al.; Leclair Ryan, P.C., In-
tellectual Property Department, 2318 Mill Road, Suite
1100, Alexandria, Virginia 22314 (US).

(81) Designated States (unless otherwise indicated, for every
kind of national protection available): AE, AG, AL, AM,
AO, AT, AU, AZ, BA, BB, BG, BH, BN, BR, BW, BY,
BZ, CA, CH, CL, CN, CO, CR, CU, CZ, DE, DK, DM,
DO, DZ, EC, EE, EG, ES, FI, GB, GD, GE, GH, GM, GT,
HN, HR, HU, ID, IL, IN, IR, IS, JP, KE, KG, KN, KP, KR,
KZ, LA, LC, LK, LR, LS, LT, LU, LY, MA, MD, ME,
MG, MK, MN, MW, MX, MY, MZ, NA, NG, NI, NO, NZ,
OM, PA, PE, PG, PH, PL, PT, QA, RO, RS, RU, RW, SA,
SC, SD, SE, SG, SK, SL, SM, ST, SV, SY, TH, TJ, TM,
TN, TR, TT, TZ, UA, UG, US, UZ, VC, VN, ZA, ZM,
ZW.

(84) Designated States (unless otherwise indicated, for every
kind of regional protection available): ARIPO (BW, GH,
GM, KE, LR, LS, MW, MZ, NA, RW, SD, SL, SZ, TZ,
UG, ZM, ZW), Eurasian (AM, AZ, BY, KG, KZ, RU, TJ,
TM), European (AL, AT, BE, BG, CH, CY, CZ, DE, DK,
EE, ES, FI, FR, GB, GR, HR, HU, IE, IS, IT, LT, LU, LV,
MC, MK, MT, NL, NO, PL, PT, RO, RS, SE, SI, SK, SM,
TR), OAPI (BF, BJ, CF, CG, CI, CM, GA, GN, GQ, GW,
KM, ML, MR, NE, SN, TD, TG).

[Continued on next page]

(54) Title: TEMPERATURE SHIFT FOR HIGH YIELD EXPRESSION OF POLYPEPTIDES IN YEAST AND OTHER TRANS-
FORMED CELLS

mAb1 3 Strains

A312 = mAb1 Strain A Feed rate = 11 g/l/hr, 11 g/l EtOH bolus, RQ = 1.09 – 1.15
A326 = mAb1 Strain B Feed rate = 11 g/l/hr, 11 g/l EtOH bolus, RQ = 1.09 – 1.15
A343 = mAb1 Strain C Feed rate = 11 g/l/hr, 11 g/l EtOH bolus, RQ = 1.09 – 1.15

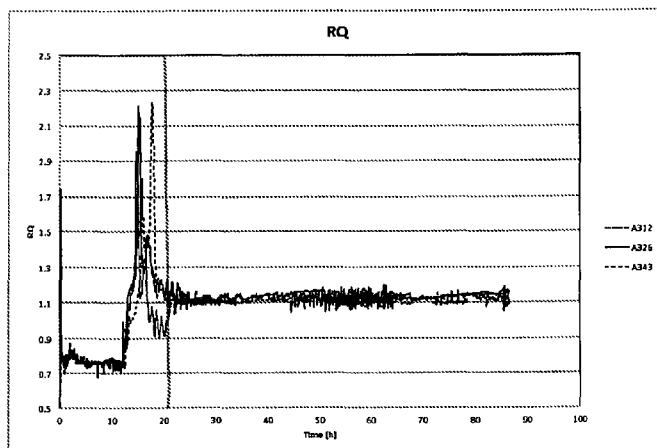

Figure 1: RQ control profile for 3 different mAb1 antibody strains A, B & C in 20L fermenters.

(57) Abstract: Methods for producing hetero-
logous proteins are disclosed. In particular,
the present disclosure provides improved
methods of producing desired proteins, in-
cluding multi-subunit proteins such as anti-
bodies, with a higher yield and improved pur-
ity. In exemplary embodiments, the trans-
formed cells are a yeast, e.g., methylotrophic
yeast such as *Pichia pastoris*.

WO 2014/145650 A1



Published:

- *with international search report (Art. 21(3))*
- *with sequence listing part of description (Rule 5.2(a))*
- *before the expiration of the time limit for amending the claims and to be republished in the event of receipt of amendments (Rule 48.2(h))*

TEMPERATURE SHIFT FOR HIGH YIELD EXPRESSION OF POLYPEPTIDES IN YEAST AND OTHER TRANSFORMED CELLS

RELATED APPLICATION DISCLOSURE

[1] This application claims the benefit of U.S. Provisional Application Ser. No. 61/791,471, filed March 15, 2013, entitled “TEMPERATURE SHIFT FOR HIGH YIELD EXPRESSION OF POLYPEPTIDES IN YEAST AND OTHER TRANSFORMED CELLS”, and also claims the benefit of U.S. Provisional Application Ser. No. 61/790,613, filed March 15, 2013.

[2] This application includes as part of its disclosure a biological sequence listing contained in the file named “43257o3413.txt” and having a size of 14,286 bytes, created on March 13, 2014.

FIELD

[3] The present disclosure generally relates to methods for producing desired proteins in yeast and other cells. Included in the disclosure are methods that can be used to express single- and multi-subunit proteins, including antibodies. In exemplary embodiments, the cells are a yeast, such as *Pichia pastoris*. Embodiments of the subject methods can produce antibodies or other desired proteins with increased yield as compared to conventional methods. Additionally, this invention is related to the area of fermentation. In particular, it relates to fermentation of recombinant yeast cells.

BACKGROUND

[4] Numerous recombinantly produced proteins have received regulatory approval for human therapeutic use. A growing number of these therapeutic proteins are produced in microbial expression systems. Indeed, according to a recent review, microbial expression systems are used for production of nearly half of the 151 protein-based recombinant pharmaceuticals licensed up to January 2009 by the U.S. Food and Drug Administration or European Medicines Agency (Ferrer-Miralles et al., Microbial Cell Factories 2009, 8:17).

[5] Among these recombinantly produced proteins are antibodies, which conventionally are tetrameric proteins composed of two identical light chains and two identical heavy chains. Hundreds of therapeutic monoclonal antibodies (mAbs) are currently either on the market or under development. The production of functional antibodies generally involves the synthesis of the two polypeptide chains as well as a number of post-translational events, including

proteolytic processing of the N-terminal secretion signal sequence; proper folding and assembly of the polypeptides into tetramers; formation of disulfide bonds; and typically includes a specific N-linked glycosylation.

[6] The yeast *Pichia pastoris* has previously been used as a production host for the manufacture of recombinant proteins of therapeutic utility. Examples include the production of Human Serum Albumin and the Kallikrein inhibitor, Ecallantide (Reichert, J. mAbs 4:3 1-3, 2012). *Pichia pastoris* has been used for the production of recombinant monoclonal antibodies having correctly assembled heavy and light chains (U.S. Patent 7,927,863). The glyceraldehyde-3-phosphate dehydrogenase (GAP) promoter can drive expression of an antibody lacking N-glycosylation in yeast (U.S. Patent 7,927,863).

[7] Recent work by Baumann *et al.* (*BMC Genomics* 2011, 12:218), using the GAP system to produce recombinant antibody Fab fragment has shown that this system, previously thought to be constitutive, exhibits increased expression under hypoxic conditions using glucose as the source of carbon and energy. Hypoxic conditions are those that allow the dissolved oxygen level in a fermentation to drop to very low levels while still supplying oxygen to the culture through aeration and agitation. This results in mixed aerobic and fermentative metabolism. The use of hypoxic conditions in a fermentor can result in the toxic accumulation of ethanol, and care must be exercised to control the process such that toxic levels do not accumulate. Baumann accomplished this by measuring the level of ethanol in the fermentor and adjusting the glucose feed rate to reduce its accumulation. However this method is not very scalable, as technology for reliably measuring ethanol in large scale fermentors is not widely available.

[8] Fungal hosts such as the methylotrophic yeast *Pichia pastoris* have distinct advantages for therapeutic protein expression, including that they do not secrete high amounts of endogenous proteins, have strong inducible promoters available for producing heterologous proteins, can be grown in defined chemical media and without the use of animal sera, and can produce high titers of recombinant proteins (Cregg *et al.*, *FEMS Microbiol. Rev.* 24: 45-66 (2000)). Prior work, including work conducted by the present inventors, has helped established *P. pastoris* as a cost-effective platform for producing functional antibodies that are suitable for research, diagnostic, and therapeutic use. *See* co-owned U.S. Patents 7,927,863 and 7,935,340. Methods are also known in the literature for design of *P. pastoris* fermentations for expression of recombinant proteins, with optimization having been described with respect to parameters including cell density, broth volume, pH, substrate feed

rate, and the length of each phase of the reaction. See Zhang et al., “Rational Design and Optimization of Fed-Batch and Continuous Fermentations” in Cregg, J. M., Ed., 2007, *Pichia* Protocols (2nd edition), Methods in Molecular Biology, vol. 389, Humana Press, Totowa, N.J., pgs. 43-63.

[9] Additionally, prior work by the present applicants and others has described increasing production of proteins in yeast through methods including addition of a bolus of ethanol to the culture at or near the beginning of the production phase, and with respect to multi-subunit proteins such as antibodies, varying the number of gene copies and the copy number ratio between subunit genes. See US20130045888, entitled, Multi-Copy Strategy For High-Titer And High-Purity Production Of Multi-Subunit Proteins Such As Antibodies In Transformed Microbes Such As *Pichia Pastoris*; and US20120277408, entitled, High-Purity Production Of Multi-Subunit Proteins Such As Antibodies In Transformed Microbes Such As *Pichia Pastoris*.

[10] Though the aforementioned Zhang *et al.* article makes some effort to describe a systematic approach to optimizing the aforementioned parameters and give a theoretical approach to understanding the interplay between some of these parameters, expression optimization remains a largely empirical process. Because of this interplay, it is generally insufficient to optimize each individual parameter while keeping all others constant. For example, optimal media composition may vary with culture density, strain background, feed rate, agitation, oxygenation, etc. Because of this complex interplay, the number of combinations of parameters that can be tested is potentially infinite, and even if an expression system has been extensively optimized there always remain a large number of untested conditions which could benefit yield and/or purity.

SUMMARY

[11] As further described below, Applicants have identified methods of greatly increasing the yield of desired proteins produced in eukaryotic cells such as yeast. Even for expression systems which had already been highly optimized, the subject method increased the yield of desired protein by up to about 30%.

[12] In one aspect, the disclosure provides a method of producing a desired protein, comprising: (a) culturing eukaryotic cells comprising one or more genes that provide for the

expression of said desired protein at a first temperature; and (b) culturing said eukaryotic cells at a second temperature and allowing said eukaryotic cells to produce said desired protein; wherein said second temperature is different than said first temperature. Optionally, said culturing may comprise the steps of: (a) culturing under fed-batch fermentation conditions a population of yeast cells in a culture medium, wherein each yeast cell comprises a DNA segment encoding a polypeptide, wherein said DNA segment is operably linked to a glyceraldehyde-3-phosphate (GAP) transcription promoter and a transcription terminator, wherein the protein is not glyceraldehyde-3-phosphate, wherein the fermentation comprises a fermentable sugar feed at a first feed rate and wherein the fermentation is agitated at a first oxygen transfer rate; (b) measuring respiratory quotient (RQ) of the population during the batch fermentation and determining if it is within a desired predetermined range, wherein the desired predetermined range of RQ at about 20 – 40 hours after initiation of the culturing is between about 1.08 and about 1.35; (c) adjusting one or both of the fermentable sugar feed rate to a second feed rate or the oxygen transfer rate to a second oxygen transfer rate, when the RQ is outside of a desired predetermined range; (d) repeating steps (b) and (c) one or more times throughout the step of culturing; (e) harvesting the yeast cells from the culture medium; and (f) recovering the polypeptide from the cells and/or the culture medium.

[13] Said first temperature may be between about 20 degrees C and about 32 degrees C.

[14] Said first temperature may be between about 24 degrees C and about 31.5 degrees C.

[15] Said first temperature may be between about 27 degrees C and about 31 degrees C.

[16] Said first temperature may be between about 27.5 degrees C and about 30 degrees C.

[17] Said first temperature may be between about 20 degrees C and about 29.5 degrees C.

[18] Said first temperature may be between about 24 degrees C and about 29 degrees C.

[19] Said first temperature may be between about 27 degrees C and about 28.5 degrees C.

[20] Said first temperature may be between about 27.5 degrees C and about 28.5 degrees C.

[21] Said second temperature may be between about 1 degree C and about 6 degrees C higher than said first temperature.

[22] Said second temperature may be between about 1 degree C and about 3 degrees C higher than said first temperature.

[23] Said second temperature may be between about 2 degrees C and about 4 degrees C higher than said first temperature.

[24] Said second temperature may be between about 2 degrees C and about 3 degrees C higher than said first temperature.

[25] Said second temperature may be between about 30 degrees C and about 34 degrees C.

[26] Said second temperature may be between about 30 degrees C and about 32 degrees C.

[27] Said second temperature may be between about 30 degrees C and about 31.5 degrees C.

[28] Said second temperature may be about 30 degrees C or about 31 degrees C.

[29] Said second temperature may be higher than said first temperature.

[30] Said desired protein comprises a multi-subunit complex.

[31] Said multi-subunit complex may comprise an antibody.

[32] Said antibody may be human or humanized.

[33] Said antibody may be specific for IL-6, TNFalpha, CGRP, PCSK9, HGF, or NGF.

[34] Said method may increase the yield of said desired protein.

[35] Said method may decrease the relative abundance of one or more product-associated variants relative to the same method effected without a difference between said first temperature and said second temperature.

[36] Said method may decrease the relative abundance of product-associated variants having a higher or lower apparent molecular weight than said desired multi-subunit

complex as detected by size exclusion chromatography or gel electrophoresis relative to the same method effected without a difference between said first temperature and said second temperature.

[37] Said method may decrease the relative abundance of complexes having aberrant disulfide bonds relative to the same method effected without a difference between said first temperature and said second temperature.

[38] Said method may decrease the relative abundance of complexes having reduced cysteines relative to the same method effected without a difference between said first temperature and said second temperature.

[39] Said method may decrease the relative abundance of complexes having aberrant glycosylation relative to the same method effected without a difference between said first temperature and said second temperature.

[40] Said method may decrease the relative abundance of one or more product-associated variants relative to the same method effected without a difference between said first temperature and said second temperature.

[41] Said eukaryotic cells may comprise yeast cells.

[42] Said yeast cells may comprise methylotrophic yeast.

[43] Said methylotrophic yeast may be of the genus *Pichia*.

[44] Said methylotrophic yeast of the genus *Pichia* may be *Pichia pastoris*.

[45] Said methylotrophic yeast of the genus *Pichia* may be selected from the group consisting of: *Pichia angusta*, *Pichia guilliermondii*, *Pichia methanolica*, and *Pichia inositovera*.

[46] The genes that provide for expression of said desired protein may be integrated into one or more genomic loci.

[47] At least one of said genomic loci may be selected from the group consisting of the pGAP locus, 3' AOX TT locus; PpURA5; OCH1; AOX1; HIS4; GAP; pGAP; 3' AOX TT; ARG; and the HIS4 TT locus.

[48] At least one of the genes encoding said subunits of said desired protein may be expressed under control of an inducible or constitutive promoter.

[49] Said inducible promoter may be selected from the group consisting of the AOX1, CUP1, tetracycline inducible, thiamine inducible, and FLD1 promoters.

[50] Step (a) may comprise culturing said eukaryotic cells in a culture medium comprising glycerol as a carbon source until said glycerol is exhausted.

[51] Said desired protein may be expressed under control of a promoter selected from the group consisting of: the CUP1, AOX1, ICL1, glyceraldehyde-3-phosphate dehydrogenase (GAP), FLD1, ADH1, alcohol dehydrogenase II, GAL4, PHO3, PHO5, and Pyk promoters, tetracycline inducible promoters, thiamine inducible promoters, chimeric promoters derived therefrom, yeast promoters, mammalian promoters, insect promoters, plant promoters, reptile promoters, amphibian promoters, viral promoters, and avian promoters.

[52] Said eukaryotic cell may be a diploid, tetraploid cell, or polyploid.

[53] The method may further comprise purifying said desired protein from said eukaryotic cells or from the culture medium.

[54] Said desired protein may be purified from an intracellular component, cytoplasm, nucleoplasm, or a membrane of said eukaryotic cells.

[55] Said eukaryotic cells may secrete said desired protein into the culture medium.

[56] Step (a) may comprise a batch phase.

[57] Said batch phase may comprise culturing the eukaryotic cell in a medium comprising a carbon source.

[58] The end of said batch phase may be determined by exhaustion of the carbon source in the culture medium.

[59] Step (b) may comprise a fed batch phase.

[60] The respiratory quotient (RQ) may be maintained at a specified value or in a specified range during step (b).

[61] Said specified RQ value may be about 1.12.

[62] Said specified RQ range may be about 1.0 to 1.24, or about 1.06 to 1.18, or about 1.09 to 1.15.

[63] Said RQ value may or said RQ range may be maintained by modulating one or more of the feed rate, feed composition, supplied air flow rate, agitation rate, and/or oxygen concentration of supplied air.

[64] The method may comprise a batch phase and a fed batch phase.

[65] The batch phase may comprise culturing the eukaryotic cells with a carbon source until said carbon source is depleted. Said carbon source may comprise one or more of: glycerol, glucose, ethanol, citrate, sorbitol, xylose, trehalose, arabinose, galactose, fructose, melibiose, lactose, maltose, rhamnose, ribose, mannose, mannitol, and raffinose, and preferably comprises glycerol.

[66] The fed batch phase may be initiated after the batch phase.

[67] The temperature shift may be effected at or near the end of the batch phase, at or near the beginning of the fed batch phase, between the batch phase and the fed batch phase.

[68] For example the temperature shift may be effected after depletion of the carbon source, or prior to commencing feed addition, or subsequent to commencing feed addition.

[69] Preferably the temperature shift is effected less than 5 hours after commencing feed addition, e.g., less than 4 hours, less than 3 hours, less than 2 hours, less than 1 hour, less than 30 minutes, less than 20 minutes, or less than 5 minutes after commencing feed addition. However, the temperature shift may be effected at an earlier or later time.

[70] The method may include the addition of an ethanol bolus to the culture. The ethanol bolus may be added concurrently with the exhaustion of the carbon source added to the initial culture, which may be detected by a rapid increase in the dissolved oxygen concentration (dissolved oxygen spike) or by other means.

[71] The ethanol bolus may result in a concentration of ethanol in the culture of between about 0.01% and about 4%, between about 0.02% and about 3.75%, between about 0.04% and about 3.5%, between about 0.08% and about 3.25%, between about 0.1% and about 3%, between about 0.2% and about 2.75%, between about 0.3% and about 2.5%, between about 0.4% and about 2.25%, between about 0.5% and about 1.5%, between about 0.5% and about 2%, between about 0.6% and about 1.75%, between about 0.7% and about 1.5%, or between about 0.8% and about 1.25%.

[72] The ethanol bolus may result in a concentration of ethanol in the culture of that may be at least about 0.01%, 0.02%, 0.03%, 0.04%, 0.05%, 0.06%, 0.07%, 0.08%, 0.09%, 0.10%, 0.2%, 0.3%, 0.4%, 0.5%, 0.6%, 0.7%, 0.8% or 0.9% (w/v).

[73] The ethanol bolus may result in a concentration of ethanol in the culture of that may be at most about 4%, 3.5%, 3%, 2.5%, 2%, 1.8%, 1.6%, 1.5%, 1.4%, 1.3%, 1.2%, 1.1%, 1.0%, 0.9%, 0.8%, 0.7%, 0.6%, 0.5%, 0.4%, 0.35%, 0.3%, 0.25%, 0.2%, or 0.15% (w/v).

[74] The step of adding the ethanol bolus may comprise adding ethanol to said culture, adding a carrier comprising ethanol to said culture, adding said cells to a medium or carrier comprising ethanol, or replacing part of the culture medium.

[75] Said desired protein may contain one or more polypeptides comprising at least one disulfide bond.

[76] Said desired protein may comprise a multi-subunit complex.

[77] Said multi-subunit complex may comprise an antibody.

[78] The method may decrease the relative abundance of one or more product-associated variants relative to the same method effected in the absence of the temperature shift.

[79] The method may decrease the relative abundance of product-associated variants having a higher or lower apparent molecular weight than said desired multi-subunit complex as detected by size exclusion chromatography or gel electrophoresis relative to the same method effected in the absence of the temperature shift.

[80] The method may decrease the relative abundance of complexes having aberrant stoichiometry relative to the same method effected in the absence of the temperature shift.

[81] The method may decrease the relative abundance of complexes having aberrant disulfide bonds relative to the same method effected in the absence of the temperature shift.

[82] The method may comprise adding a feed to the eukaryotic cells.

[83] The respiratory quotient (RQ) value may be maintained at a specified value or in a specified range. Said specified RQ value may be 1.12. Said specified RQ range may be, for example, 1.0 to 1.24, or 1.06 to 1.18, or 1.09 to 1.15.

[84] The specified RQ value or range may be maintained by modulating (increasing or decreasing) one or more of the concentration of glucose, availability of oxygen, intensity of agitation, gas pressure, flow rate of supplied air or other gas mixture, viscosity of the culture, culture density, concentration of oxygen in the supplied air or other gas mixture, and temperature. For example, the rate of feed addition (feed rate) may be modulated (increased or decreased) in order to control the respiratory quotient (RQ), e.g., to maintain a specified RQ value or range.

[85] Said feed may comprise at least one fermentable carbon source.

[86] Said carbon source may comprise one or more of: glycerol, glucose, ethanol, citrate, sorbitol, xylose, trehalose, arabinose, galactose, fructose, melibiose, lactose, maltose, rhamnose, ribose, mannose, mannitol, and raffinose.

[87] The genes that provide for expression of said desired protein may be integrated into one or more genomic loci.

[88] At least one of said genomic loci may be selected from the group consisting of the pGAP locus, 3' AOX TT locus; PpURA5; OCH1; AOX1; HIS4; GAP; pGAP; 3' AOX TT; ARG; and the HIS4 TT locus.

[89] At least one of the genes encoding said subunits of the multi-subunit complex may be expressed under control of an inducible or constitutive promoter.

[90] Said inducible promoter may be selected from the group consisting of the AOX1, CUP1, tetracycline inducible, thiamine inducible, and FLD1 promoters.

[91] At least one of the genes encoding said subunits of the multi-subunit complex may be expressed under control of a promoter selected from the group consisting of: the CUP1, AOX1, ICL1, glyceraldehyde-3-phosphate dehydrogenase (GAP), FLD1, ADH1, alcohol dehydrogenase II, GAL4, PHO3, PHO5, and Pyk promoters, tetracycline inducible promoters, thiamine inducible promoters, chimeric promoters derived therefrom, yeast promoters, mammalian promoters, insect promoters, plant promoters, reptile promoters, amphibian promoters, viral promoters, and avian promoters.

[92] Said eukaryotic cell may be a diploid, tetraploid cell, or polyploid.

[93] The method may further comprise purifying said multi-subunit complex from said eukaryotic cells or from the culture medium.

[94] Said multi-subunit complex may be purified from an intracellular component, cytoplasm, nucleoplasm, or a membrane of said eukaryotic cells.

[95] Said eukaryotic cells secrete said desired protein into the culture medium.

[96] Said desired protein may be purified from said culture medium.

[97] Said desired protein may comprise a monospecific or bispecific antibody.

[98] Said desired protein may comprise a human antibody or a humanized antibody or fragment thereof.

[99] Said humanized antibody may be of mouse, rat, rabbit, goat, sheep, or cow origin.

[100] Said humanized antibody may be of rabbit origin.

[101] Said desired protein may comprise a monovalent, bivalent, or multivalent antibody.

[102] Said antibody may be purified from said culture by protein A and/or protein G affinity.

[103] At least one of the genes that provide for expression of said desired protein may be optimized for expression in said eukaryotic cell.

[104] Said desired protein may comprise an antibody and the purity of said antibody may be assessed by measuring the fraction of the antibody produced by said eukaryotic cell that may be contained in antibody complexes having the expected apparent hydrodynamic radius, may be contained in antibody complexes having the expected molecular weight, and / or specifically binds a target of said antibody.

[105] Said desired protein may comprise an antibody and the yield of said antibody may be assessed by determining the amount of antibody produced by said eukaryotic cell discounting any product-associated variants that may be abnormally glycosylated, contained in antibody complexes other than complexes having the expected apparent hydrodynamic radius, contained in antibody complexes having the expected molecular weight, and / or that fail to specifically bind to the target of said antibody.

[106] The molecular weight of said antibody complexes may be determined by non-reducing SDS-PAGE.

[107] Said desired protein may comprise an antibody, said method may further comprise purifying said antibody.

[108] Said culture cell may produce a supernatant antibody titer of at least 100 mg / L, at least 150 mg / L, at least 200 mg / L, at least 250 mg / L, at least 300 mg / L, between 100 and 300 mg / L, between 100 and 500 mg / L, between 100 and 1000 mg / L, at least 1000 mg / L, at least 1250 mg/liter, at least 1500 mg/liter, at least about 1750 mg/liter, at least about 2000 mg/liter, at least about 10000 mg/liter, or more.

[109] Said desired protein may comprise a multi-subunit complex and one or more subunits of said multi-subunit complex may be expressed from more than one gene copy.

[110] Said desired protein may comprise an antibody which may be expressed from between 1-10 copies of a gene encoding the light chain of said antibody and from 1-10 copies of a gene encoding the heavy chain of said antibody.

[111] The gene(s) that provide for expression of said desired protein may be integrated into genome of said cells.

[112] The gene(s) that provide for expression of said desired protein may be contained on an extrachromosomal element, plasmid, or artificial chromosome.

[113] Said cells may comprise more copies of the gene that provide for the expression of the light chain of said antibody than copies of the gene that provide for expression of the heavy chain of said antibody.

[114] The respective number of copies of the gene encoding the heavy chain of said antibody and the number of copies of the gene encoding the light chain of said antibody in said cells may be: 2 and 2, 2 and 3, 3 and 3, 3 and 4, 3 and 5, 4 and 3, 4 and 4, 4 and 5, 4 and 6, 5 and 4, 5 and 5, 5 and 6, or 5 and 7.

[115] The respective number of copies of the gene encoding the heavy chain of said antibody and the number of copies of the gene encoding the light chain of said antibody in said cells may be: 2 and 1, 3 and 1, 4 and 1, 5 and 1, 6 and 1, 7 and 1, 8 and 1, 9 and 1, 10 and 1, 1 and 2, 2 and 2, 3 and 2, 4 and 2, 5 and 2, 6 and 2, 7 and 2, 8 and 2, 9 and 2, 10 and 2, 1 and 3, 2 and 3, 3 and 3, 4 and 3, 5 and 3, 6 and 3, 7 and 3, 8 and 3, 9 and 3, 10 and 3, 1 and 4, 2 and 4, 3 and 4, 4 and 4, 5 and 4, 6 and 4, 7 and 4, 8 and 4, 9 and 4, 10 and 4, 1 and 5, 2

and 5, 3 and 5, 4 and 5, 5 and 5, 6 and 5, 7 and 5, 8 and 5, 9 and 5, 10 and 5, 1 and 6, 2 and 6, 3 and 6, 4 and 6, 5 and 6, 6 and 6, 7 and 6, 8 and 6, 9 and 6, 10 and 6, 1 and 7, 2 and 7, 3 and 7, 4 and 7, 5 and 7, 6 and 7, 7 and 7, 8 and 7, 9 and 7, 10 and 7, 1 and 8, 2 and 8, 3 and 8, 4 and 8, 5 and 8, 6 and 8, 7 and 8, 8 and 8, 9 and 8, 10 and 8, 1 and 9, 2 and 9, 3 and 9, 4 and 9, 5 and 9, 6 and 9, 7 and 9, 8 and 9, 9 and 9, 10 and 9, 1 and 10, 2 and 10, 3 and 10, 4 and 10, 5 and 10, 6 and 10, 7 and 10, 8 and 10, 9 and 10, 10 and 10.

[116] Using the methods of the present disclosure, the relative abundance of undesired side-product(s) may be decreased by at least 10%, at least 20%, at least 30%, at least 40%, at least 50%, at least 60%, at least 70%, at least 80%, at least 90%, at least 95%, at least 96%, at least 97%, at least 98%, at least 99%, or down to undetectable levels compared to initial abundance levels, relative to conventional methods. Exemplary undesired side-products whose relative abundance may be so decreased may include one or more species having a different apparent molecular weight than the desired multi-subunit complex. For example, apparent molecular weight may be affected by differences in stoichiometry, folding, complex assembly, and/or glycosylation. For example, such undesired side products may be detected using size exclusion chromatography and/or gel electrophoresis, and may have a higher or lower apparent molecular weight than the desired multi-subunit complex. In exemplary embodiments, the undesired side-products may be detected under reducing conditions. In other exemplary embodiments, the undesired side-products may be detected under non-reducing conditions.

[117] In exemplary embodiments, the present disclosure also provides improved methods and compositions of matter that provide for the recombinant production of antibodies and other multi-subunit complexes, with a higher yield. In exemplary embodiments, the yield may be increased by at least 10%, at least 20%, at least 30%, at least 40%, at least 50%, at least 100%, or more (relative to conventional methods) using the methods disclosed herein.

[118] In exemplary embodiments, the eukaryotic cell in which the desired protein may be produced may be a yeast, for example in a *Pichia* species such as *P. pastoris* or another methylotrophic yeast, or in a *Saccharomyces* species such as *S. cerevisiae*, or another yeast such as a *Schizosaccharomyces* (e.g., *S. pombe*). Other examples of methylotrophic yeast which may be utilized in the present invention include *Pichia angusta* (also known in the art as *Hansenula polymorpha*), *Pichia guilliermondii*, *Pichia methanolica*, *Pichia inositovera*, *Ogataea nitrataversa*, and *Candida boidinii*.

[119] The eukaryotic cell may be a yeast cell, such as a methylotrophic yeast, such as a yeast of the genus *Pichia*. Exemplary methylotrophic yeasts of the genus *Pichia* include *Pichia pastoris*, *Pichia angusta*, *Pichia guilliermondii*, *Pichia methanolica*, and *Pichia inositovera*. The host cell may be produced by mating, e.g., by mating two haploid yeast cells that each contain one or more copies of at least one gene encoding a subunit of the multi-subunit complex.

[120] In a preferred embodiment, the methylotrophic yeasts of the genus *Pichia* is *Pichia pastoris*. The eukaryotic cell may be a haploid, diploid or tetraploid cell.

[121] At least one of the genes encoding said desired protein may be expressed under control of an inducible or constitutive promoter, such as CUP1 (induced by the level of copper in the medium; see Koller et al., Yeast 2000; 16: 651-656.), tetracycline inducible promoters (see, e.g., Staib et al., Antimicrobial Agents And Chemotherapy, Jan. 2008, p. 146-156), thiamine inducible promoters, AOX1, ICL1, glyceraldehyde-3-phosphate dehydrogenase (GAP), FLD1, ADH1, alcohol dehydrogenase II, GAL4, PHO3, PHO5, and Pyk promoters, chimeric promoters derived therefrom, yeast promoters, mammalian promoters, insect promoters, plant promoters, reptile promoters, amphibian promoters, viral promoters, and avian promoters.

[122] The eukaryotic cell may secrete said desired protein into the culture medium. For example, said desired protein may comprise a secretion signal peptide. Alternatively or in addition, said desired multi-subunit complex may be retained in said host cell and may be isolated therefrom.

[123] The desired protein may comprise an antibody, such as a monospecific or bispecific antibody. The antibody may be an antibody that specifically binds any antigen.

[124] The desired protein may comprise an antibody of any type. Exemplary antibody types include antibodies of any mammalian species, e.g., human, mouse, rat, rabbit, goat, sheep, cow, etc. Preferably, the antibody is a human antibody or a humanized antibody that may be of rabbit origin. The antibody may be a monovalent, bivalent, or multivalent antibody.

[125] At least one of said genes that provide for expression of the desired protein, such as the light chain and/or heavy chain of a desired antibody, in said eukaryotic cell may be optimized for expression in said host cell (e.g., by selecting preferred codons and/or altering the percentage AT through codon selection).

[126] The purity of said desired protein, such as a desired antibody, may be assessed by measuring the fraction of the desired protein produced by said host cell that is non-glycosylated, is contained in complexes having the expected apparent hydrodynamic radius and/or apparent molecular weight (*e.g.*, measured by size exclusion chromatography), has the expected electrophoretic mobility (*e.g.*, detected by gel electrophoresis, such as SDS-PAGE, and optionally Western blotting), and / or by measuring the specific activity of the multi-subunit complex (*e.g.*, specific binding a target of a desired antibody).

[127] The desired protein may be an antibody, and yield of said antibody may be assessed by determining the amount of desired antibody produced by said host cell discounting any product-associated variants that are glycosylated, contained in antibody complexes other than complexes having the expected apparent molecular weight or hydrodynamic radius, and / or that fail to specifically bind to the target of said desired antibody.

[128] According to another embodiment of the invention a method is provided that produces a desired protein such as an antibody or antigen-binding fragment of an antibody in yeast cells. A population of yeast cells is cultured under fed-batch fermentation conditions in a culture medium. Each yeast cell comprises a DNA segment encoding a desired protein, such as a heavy chain polypeptide, and optionally a DNA segment encoding a second desired protein, such as a light chain polypeptide of an antibody. The one or more DNA segments are operably linked to a glyceraldehyde-3-phosphate (GAP) transcription promoter and a transcription terminator. The fermentation comprises a fermentable sugar feed at a first feed rate, and the fermentation is oxygenated at a first oxygen transfer rate. The respiratory quotient (RQ) of the population is measured during the feeding phase of the fed-batch fermentation and it is compared to a desired predetermined range. One or both of the fermentable sugar feed rate and the oxygen transfer rate are adjusted to a second rate when the RQ is outside of a desired predetermined range. The measuring and adjusting are performed throughout all or part of the culturing. The yeast cells are harvested from the culture medium. Desired proteins, such as heavy chain and light chain polypeptides produced by the yeast cells, are recovered from yeast cell-depleted culture medium or from the yeast cells.

[129] According to another embodiment of the invention a method is provided for producing an antibody comprising two heavy chains and two light chains in *Pichia* yeast cells. A population of *Pichia* yeast cells is cultured under hypoxic, fed-batch fermentation

conditions in a culture medium. Each yeast cell comprises a DNA segment encoding a heavy chain polypeptide and a DNA segment encoding a light chain polypeptide of an antibody. DNA segments are operably linked to a glyceraldehyde-3-phosphate (GAP) transcription promoter and a transcription terminator. The yeast cells are harvested from the culture medium. The antibody produced by the yeast cells is recovered from the yeast cells or from the yeast cell-depleted culture medium.

[130] The present disclosure also provides a feedback control mechanism for a fermentation of yeast cells to make desired proteins that uses a respiratory quotient measurement which adjusts the levels of oxygenation and/or fermentable sugar feed. The feedback control mechanism permits well controlled cultures that produce good amounts of product while avoiding toxic accumulation of ethanol. Additionally, desired proteins so produced have excellent qualitative properties, such as excellent homogeneity and proper inter-subunit assembly. For example, the disclosure provides method for producing a desired protein, in yeast cells, comprising the steps of: (a) culturing under fed-batch fermentation conditions a population of yeast cells in a culture medium, wherein each yeast cell comprises a DNA segment encoding a polypeptide, wherein said DNA segment is operably linked to a glyceraldehyde-3-phosphate (GAP) transcription promoter and a transcription terminator, wherein the protein is not glyceraldehyde-3-phosphate, wherein the fermentation comprises a fermentable sugar feed at a first feed rate and wherein the fermentation is agitated at a first oxygen transfer rate; (b) measuring respiratory quotient (RQ) of the population during the batch fermentation and determining if it is within a desired predetermined range, wherein the desired predetermined range of RQ at about 20 – 40 hours after initiation of the culturing is between about 1.08 and about 1.35; (c) adjusting one or both of the fermentable sugar feed rate to a second feed rate or the oxygen transfer rate to a second oxygen transfer rate, when the RQ is outside of a desired predetermined range; (d) repeating steps (b) and (c) one or more times throughout the step of culturing; (e) harvesting the yeast cells from the culture medium; and (f) recovering the polypeptide from the cells and/or the culture medium. Optionally, said method may include (a) culturing eukaryotic cells comprising one or more genes that provide for the expression of said desired protein at a first temperature; and (b) culturing said eukaryotic cells at a second temperature and allowing said eukaryotic cells to produce said desired protein; wherein said second temperature may be different than said first temperature; for example, said first temperature may be between about 20 degrees C and about 32 degrees C, between about 24 degrees C and about 31.5 degrees C, between about 27

degrees C and about 31 degrees C, between about 27.5 degrees C and about 30 degrees C, between about 20 degrees C and about 29.5 degrees C, between about 24 degrees C and about 29 degrees C, between about 27 degrees C and about 28.5 degrees C, or between about 27.5 degrees C and about 28.5 degrees C; and/or optionally said second temperature may be between about 1 degree C and about 6 degrees C higher than said first temperature, between about 1 degree C and about 3 degrees C higher than said first temperature, between about 2 degrees C and about 4 degrees C higher than said first temperature, or between about 2 degrees C and about 3 degrees C higher than said first temperature; and/or optionally said second temperature may be between about 30 degrees C and about 34 degrees C, between about 30 degrees C and about 32 degrees C, or between about 30 degrees C and about 31.5 degrees C; such as said first temperature may be about 28 degrees C and said second temperature may be about 30 degrees C or about 31 degrees C; or said first temperature may be between about 27.5 degrees C and about 28.5 degrees C and said second temperature may be between about 30 degrees C and about 31 degrees C; wherein optionally said first temperature is higher than said second temperature.

[131] Said step (d) may be performed at intervals of between about 1 and 5 minutes, such as at intervals of about 3 minutes.

[132] Said step (d) may be performed continuously.

[133] At least one adjustment to the feed rate may be made in step (c).

[134] Step (c) may be performed automatically using a feedback control mechanism linked to a device which measures the RQ.

[135] The yeast cells may be from a species selected from the group consisting of *Pichia pastoris*, *Pichia methanolica*, *Pichia angusta*, *Pichia thermomethanolica*, and *Saccharomyces cerevisiae*.

[136] The method may further comprise delivering ethanol to the yeast cells at about 10 to 14 hours of the culturing to achieve a level in the fermentation of about 8.0 to about 12.0 g/l ethanol.

[137] The desired predetermined range of RQ at about 20 – 40 hours after initiation of the culturing may be between about 1.09 and about 1.25.

[138] The step of harvesting may be performed at about 80 - 110 hours after the initiation of the culturing.

[139] The ethanol concentration may be measured during the step of culturing, and adjustments may be made to stabilize the ethanol concentration above about 5 g/l and below about 25 g/l, wherein said adjustments may be made by adjusting one or both of the fermentable sugar feed rate to a third feed rate or the oxygen transfer rate to a third oxygen transfer rate. For example, said adjustments may be made to stabilize the ethanol concentration above about 5 g/l and below about 17 g/l.

[140] The desired predetermined range of RQ at 20 – 110 hours of the fermentation may be selected from the group consisting of: about 1.08– 1.1; about 1.08– 1.15; about 1.08 – 1.2; about 1.08– 1.25; about 1.08 – 1.3; and about 1.08 – 1.35.

[141] Step (b) of measuring may be performed by sampling the exhaust gas of the fermentation.

[142] Step (b) of measuring may be performed using a mass spectrometer, infrared analyzer, or paramagnetic analyzer.

[143] In step (c) the oxygen transfer rate may be adjusted, either by increasing the oxygen transfer rate when the RQ may be too high or decreasing the oxygen transfer rate when the RQ may be too low.

[144] In step (c) the fermentable sugar feed rate may be adjusted, either by increasing the fermentable sugar feed rate when the RQ may be too low or decreasing the fermentable sugar feed rate when the RQ may be too high.

[145] In step (c) the fermentable sugar feed rate may be also adjusted, either by increasing the fermentable sugar feed rate when the RQ may be too low and decreasing the fermentable sugar feed rate when the RQ may be too high.

[146] Step (c) may be performed by modulating agitation rate of the culture.

[147] The DNA segment may encode an antibody heavy chain or an antibody light chain, or a fragment of an antibody.

[148] The polypeptide may be harvested from the culture medium.

[149] Each yeast cell may comprise a DNA segment encoding a heavy chain polypeptide and a DNA segment encoding a light chain polypeptide of an antibody.

[150] In another aspect, the disclosure provides a method for producing an antibody comprising two heavy chains and two light chains or an antibody fragment in *Pichia* yeast

cells, comprising the steps of: (a) culturing under hypoxic, fed-batch fermentation conditions a population of *Pichia* yeast cells in a culture medium, wherein each yeast cell comprises a DNA segment encoding a heavy chain polypeptide and DNA segment encoding a light chain polypeptide of an antibody, wherein said DNA segments may be operably linked to a glyceraldehyde-3-phosphate (GAP) transcription promoter and a transcription terminator; (b) harvesting the yeast cells from the culture medium; and (c) recovering the antibody produced by the yeast cells from the yeast cell-depleted culture medium. Optionally, said method may include (a) culturing eukaryotic cells comprising one or more genes that provide for the expression of said desired protein at a first temperature; and (b) culturing said eukaryotic cells at a second temperature and allowing said eukaryotic cells to produce said desired protein; wherein said second temperature may be different than said first temperature; for example, said first temperature may be between about 20 degrees C and about 32 degrees C, between about 24 degrees C and about 31.5 degrees C, between about 27 degrees C and about 31 degrees C, between about 27.5 degrees C and about 30 degrees C, between about 20 degrees C and about 29.5 degrees C, between about 24 degrees C and about 29 degrees C, between about 27 degrees C and about 28.5 degrees C, or between about 27.5 degrees C and about 28.5 degrees C; and/or optionally said second temperature may be between about 1 degree C and about 6 degrees C higher than said first temperature, between about 1 degree C and about 3 degrees C higher than said first temperature, between about 2 degrees C and about 4 degrees C higher than said first temperature, or between about 2 degrees C and about 3 degrees C higher than said first temperature; and/or optionally said second temperature may be between about 30 degrees C and about 34 degrees C, between about 30 degrees C and about 32 degrees C, or between about 30 degrees C and about 31.5 degrees C; such as said first temperature may be about 28 degrees C and said second temperature may be about 30 degrees C or about 31 degrees C; or said first temperature may be between about 27.5 degrees C and about 28.5 degrees C and said second temperature may be between about 30 degrees C and about 31 degrees C; wherein optionally said first temperature is higher than said second temperature.

[151] The *Pichia* yeast cells may be selected from the group consisting of *Pichia pastoris*, *Pichia methanolica*, *Pichia angusta*, and *Pichia thermomethanolica*. For example, the *Pichia* yeast cells may be *Pichia pastoris*.

[152] In another aspect, the disclosure provides a large scale fermentation process comprising the steps of: (i) culturing yeast cells under large-scale, fed-batch fermentation

conditions, wherein said cultured yeast cells may be engineered to express a desired protein; (ii) periodically or continuously monitoring the RQ values during the fed-batch fermentation; and determining whether the RQ value falls within a specified range; (iii) adjusting at least one culture parameter at least once during the fed-batch fermentation so as to adjust or maintain the RQ value of the fed-batch yeast culture whereby it may be within the specified range; and (iv) harvesting the yeast cells or the culture medium and recovering the desired protein from the harvested cells or culture medium of step (iii). Optionally, said method may include (a) culturing eukaryotic cells comprising one or more genes that provide for the expression of said desired protein at a first temperature; and (b) culturing said eukaryotic cells at a second temperature and allowing said eukaryotic cells to produce said desired protein; wherein said second temperature may be different than said first temperature; for example, said first temperature may be between about 20 degrees C and about 32 degrees C, between about 24 degrees C and about 31.5 degrees C, between about 27 degrees C and about 31 degrees C, between about 27.5 degrees C and about 30 degrees C, between about 20 degrees C and about 29.5 degrees C, between about 24 degrees C and about 29 degrees C, between about 27 degrees C and about 28.5 degrees C, or between about 27.5 degrees C and about 28.5 degrees C; and/or optionally said second temperature may be between about 1 degree C and about 6 degrees C higher than said first temperature, between about 1 degree C and about 3 degrees C higher than said first temperature, between about 2 degrees C and about 4 degrees C higher than said first temperature, or between about 2 degrees C and about 3 degrees C higher than said first temperature; and/or optionally said second temperature may be between about 30 degrees C and about 34 degrees C, between about 30 degrees C and about 32 degrees C, or between about 30 degrees C and about 31.5 degrees C; such as said first temperature may be about 28 degrees C and said second temperature may be about 30 degrees C or about 31 degrees C; or said first temperature may be between about 27.5 degrees C and about 28.5 degrees C and said second temperature may be between about 30 degrees C and about 31 degrees C; wherein optionally said first temperature is higher than said second temperature.

[153] The protein may be an antibody protein or antibody fragment.

[154] The protein (e.g., antibody protein or antibody fragment) may be secreted by the yeast.

[155] The adjusted culture parameters may include one or more of (a) air flow rate, b) oxygen concentration, (c) feed composition, (d) feed rate, (e) cell density, and (f) agitation.

[156] The adjusted culture parameter may comprise one or more of (a) the feed composition, (b) the feed rate and (c) the oxygen transfer rate; and wherein the culture parameter may be adjusted at least once during the process so as to adjust or maintain the RQ value of the fed-batch yeast culture such that it may be within the specified range.

[157] The method may further include a batch fermentation preceding the fed-batch fermentation culture.

[158] The fed-batch fermentation may be conducted for at least 50 hours, or for at least 70 hours.

[159] The yeast cells may be *Pichia pastoris*, such as polyploid, haploid, or diploid *Pichia pastoris*.

[160] The cell density of the fed-batch culture may comprise from 1 to 700 g/l wet cell weight.

[161] In step (iii) the feed rate may be increased or decreased so as to adjust the RQ value to fall within the specified range.

[162] In step (iii) the feed composition may be altered by altering the amount of at least one fermentable sugar or other hydrocarbon so as to adjust the RQ value to fall within the specified range.

[163] In step (iii) the amount of oxygen in the fed-batch fermentation may be increased or decreased during the fed-batch fermentation so as to adjust the RQ value to fall within the specified range.

[164] In step (iii) wherein the amount of at least one fermentable sugar or other fermentable hydrocarbon may be increased or decreased so as to adjust the RQ value to fall within the specified range.

[165] In step (iii) the feed rate may be increased or decreased during the fed-batch fermentation so as to adjust the RQ value to fall within the specified range.

[166] The process may result in an improvement in a property selected from antibody purity and antibody production relative to a fed-batch process which does not include step (iii).

[167] The specified range for the RQ value in step (iii) may be between about 1.08-1.35, or between about 1.08-1.2.

[168] These and other embodiments which will be apparent to those of skill in the art upon reading the specification, provide the art with methods and products with improved reliability, predictability, efficiency, and quality.

BRIEF DESCRIPTION OF THE DRAWINGS

[169] **FIG. 1:** shows the RQ profiles of 3 different Mab1 Strains A, B, and C. The vertical line indicates the time at which RQ control was initiated.

[170] **FIG. 2:** shows the Agitation profiles of 3 different Mab1 Strains A, B, and C. The vertical line indicates the time at which RQ control was initiated.

[171] **FIG. 3:** shows the Ethanol profiles of 3 different Mab1 Strains A, B, and C.

[172] **FIG. 4:** shows the Growth profiles of 3 different Mab1 Strains A, B, and C.

[173] **FIG. 5:** shows the Whole Broth Titer profiles of 3 different Mab1 Strains A, B, and C.

[174] **FIG. 6:** shows the RQ profiles of Mab1 Strain A at 3 different RQ Set points RQ 1.09 – 1.15, 1.19 – 1.25, 1.29 – 1.35. The vertical line indicates the time at which RQ control was initiated.

[175] **FIG. 7:** shows the Agitation profiles of Mab1 Strain A at 3 different RQ Set points RQ 1.09 – 1.15, 1.19 – 1.25, 1.29 – 1.35. The vertical line indicates the time at which RQ control was initiated.

[176] **FIG. 8:** shows the Ethanol profiles of Mab1 Strain A at 3 different RQ Set points RQ 1.09 – 1.15, 1.19 – 1.25, 1.29 – 1.35.

[177] **FIG. 9:** shows the Growth profiles of Mab1 Strain A at 3 different RQ Set points RQ 1.09 – 1.15, 1.19 – 1.25, 1.29 – 1.35.

[178] **FIG. 10:** shows the Whole Broth Titer profiles of Mab1 Strain A at 3 different RQ Set points RQ 1.09 – 1.15, 1.19 – 1.25, 1.29 – 1.35.

[179] **FIG. 11:** shows the RQ profiles of Mab1 Strain A grown under aerobic and hypoxic conditions. The vertical line indicates the time at which RQ control was initiated.

[180] **FIG. 12:** shows the Agitation profiles of Mab1 Strain A grown under aerobic and hypoxic conditions. The vertical line indicates the time at which RQ control was initiated.

- [181] **FIG. 13:** shows the Ethanol profiles of Mab1 Strain A grown under aerobic and hypoxic conditions.
- [182] **FIG. 14:** shows the Growth profiles of Mab1 Strain A grown under aerobic and hypoxic conditions.
- [183] **FIG. 15:** shows the %DO profiles of Mab1 Strain A grown under aerobic and hypoxic conditions.
- [184] **FIG. 16:** shows the Whole Broth Titer profiles of Mab1 Strain A grown under aerobic and hypoxic conditions.
- [185] **FIG. 17:** shows the RQ profiles of 4 different Mab2 Strains A, B, C and D. The vertical line indicates the time at which RQ control was initiated.
- [186] **FIG. 18:** shows the Agitation profiles of 4 different Mab2 Strains A, B, C and D strains. The vertical line indicates the time at which RQ control was initiated.
- [187] **FIG. 19:** shows the Ethanol profiles of 4 different Mab2 Strains A, B, C and D strains.
- [188] **FIG. 20:** shows the Growth profiles of 4 different Mab2 Strains A, B, C and D strains.
- [189] **FIG. 21:** shows the Whole Broth Titer profiles of 4 different Strains A, B, C and D strains.
- [190] **FIG. 22:** shows the RQ profiles of 3 different Mab3 Strains A, B, and C. The vertical line indicates the time at which RQ control was initiated.
- [191] **FIG. 23:** shows the Agitation profiles of 3 different Mab3 Strains A, B, and C. The vertical line indicates the time at which RQ control was initiated.
- [192] **FIG. 24:** shows the Ethanol profiles of 3 different Mab3 Strains A, B, and C.
- [193] **FIG. 25:** shows the Growth profiles of 3 different Mab3 Strains A, B, and C.
- [194] **FIG. 26:** shows the Whole Broth Titer profiles of 3 different Mab3 Strains A, B, and C.
- [195] **FIG. 27:** shows the RQ profiles of Mab3 Strain B at different feed rates. The vertical line indicates the time at which RQ control was initiated.

[196] **FIG. 28:** shows the Agitation profiles of Mab3 Strain B at different feed rates. The vertical line indicates the time at which RQ control was initiated.

[197] **FIG. 29:** shows the Ethanol profiles of Mab3 Strain B at different feed rates.

[198] **FIG. 30:** shows the Growth profiles of Mab3 Strain B at different feed rates.

[199] **FIG. 31:** shows the Whole Broth Titer profiles of Mab3 Strain B at different feed rates.

[200] **FIG. 32:** shows the RQ profiles of Mab4 Strain A at different feed rates. The vertical line indicates the time at which RQ control was initiated.

[201] **FIG. 33:** shows the Agitation profiles of Mab4 Strain A at different feed rates. The vertical line indicates the time at which RQ control was initiated.

[202] **FIG. 34:** shows the Ethanol profiles of Mab4 Strain A strain at different feed rates.

[203] **FIG. 35:** shows the Growth profiles of Mab4 Strain A strain at different feed rates.

[204] **FIG. 36:** shows the Whole Broth profiles of Mab4 Strain A strain at different feed rates.

[205] **FIG. 37:** shows the Whole Broth profiles of Mab2 Strain A for the aerobic (B1) and hypoxic (B2) process in large scale fermentation.

[206] **FIG. 38:** shows the SDS-PAGE Non-Reduced and Reduced gels of Mab1 Strain A at fermentation times 62, 70, and 86 hours for aerobic and hypoxic process conditions.

[207] **FIG. 39:** shows the SDS-PAGE Non-Reduced and Reduced gels of Mab1 Strain A at fermentation times 62, 69, and 85 hours.

[208] **FIG. 40** illustrates the beneficial effect of a culture temperature shift on recombinant antibody production. Whole broth ("WB") antibody titer (arbitrary units) is plotted against time points throughout fermentation for five different temperature shifts and an unshifted control (maintained at 28° C). Pre-shift temperature was 28° C and post-shift temperature was 25° C, 29.5° C, 31° C, 32.5° C, or 34° C as indicated. Upward temperature shifts of between 1.5° C and 3° C (final temperature, 29.5° C and 31° C, respectively) resulted in increased final titers. The antibody produced in these experiment was Ab-A. For

the culture shifted to 31° C, the final titer was increased by about 30% relative to the unshifted control culture (maintained at 28° C).

[209] FIG. 41A-B summarizes purity of the recombinant antibodies produced with a culture temperature shift in FIG. 40. Purity was assessed by size exclusion chromatography of protein A-purified antibody harvested at the end of antibody production. Panel A shows the purity assessed under non-reducing conditions. Peaks were detected corresponding to the full antibody (“Main peak IgG”) and two aberrant antibody complexes (“Prepeak HHL” and “75kD HL”). Numbers shown are percentage of the total detected protein contained in each peak. A similar proportion of the total protein was contained in the main antibody peak for unshifted cultures (*i.e.*, maintained at 28° C) and cultures shifted to 29.5° C and 31° C. Panel B shows purity detected under reduced conditions. For each temperature condition the percentage of total detected protein contained in the heavy chain (“HC”), light chain (“LC”) and the total heavy and light chain protein (“Total HC+LC”) is shown, along with the percentage contained in three other peaks (“RT 9.80,” “RT 10.16,” and “RT 10.80”). As compared to the unshifted culture maintained at 28° C, the percentage of protein contained in the heavy and light chain peaks remained similar for the culture shifted to 29.5° C and was increased by about 4% for higher temperature shifts.

[210] FIG. 42A-C details purity of the recombinant antibodies produced as shown in FIG. 40 for the culture shifted downward to 25° C. Panel A, size exclusion chromatography traces and tabulated results for non-reduced samples. Panel B, Coomassie stained gel electrophoresis results for non-reduced (lane 1) and reduced (lane 3) samples. Lanes 2 and 4 show a size marker. Panel 3, size exclusion chromatography traces and tabulated results for reduced samples. Chromatography results are tabulated and summarized in FIG. 41.

[211] FIG. 43A-C details purity of the recombinant antibody as shown in FIG. 40 for the control culture produced without a temperature shift and maintained at 28° C. Panel A, size exclusion chromatography traces and tabulated results for non-reduced samples. Panel B, Coomassie stained gel electrophoresis results for non-reduced (lane 1) and reduced (lane 3) samples. Lanes 2 and 4 show a size marker. Panel 3, size exclusion chromatography traces and tabulated results for reduced samples. Chromatography results are tabulated and summarized in FIG. 41.

[212] **FIG. 44A-C** details purity of the recombinant antibodies produced as shown in FIG. 40 for the culture shifted upward by 1.5° C to 29.5° C. Panel A, size exclusion chromatography traces and tabulated results for non-reduced samples. Panel B, Coomassie stained gel electrophoresis results for non-reduced (lane 1) and reduced (lane 3) samples. Lanes 2 and 4 show a size marker. Panel 3, size exclusion chromatography traces and tabulated results for reduced samples. Chromatography results are tabulated and summarized in FIG. 41.

[213] **FIG. 45A-C** details purity of the recombinant antibodies produced as shown in FIG. 40 for the culture shifted upward by 3° C to 31° C. Panel A, size exclusion chromatography traces and tabulated results for non-reduced samples. Panel B, Coomassie stained gel electrophoresis results for non-reduced (lane 1) and reduced (lane 3) samples. Lanes 2 and 4 show a size marker. Panel 3, size exclusion chromatography traces and tabulated results for reduced samples. Chromatography results are tabulated and summarized in FIG. 41.

[214] **FIG. 46A-C** details purity of the recombinant antibodies produced as shown in FIG. 40 for the culture shifted upward by 4.5° C to 32.5° C. Panel A, size exclusion chromatography traces and tabulated results for non-reduced samples. Panel B, Coomassie stained gel electrophoresis results for non-reduced (lane 1) and reduced (lane 3) samples. Lanes 2 and 4 show a size marker. Panel 3, size exclusion chromatography traces and tabulated results for reduced samples. Chromatography results are tabulated and summarized in FIG. 41.

[215] **FIG. 47A-C** details purity of the recombinant antibodies produced as shown in FIG. 40 for the culture shifted upward by 6° C to 34° C. Panel A, size exclusion chromatography traces and tabulated results for non-reduced samples. Panel B, Coomassie stained gel electrophoresis results for non-reduced (lane 1) and reduced (lane 3) samples. Lanes 2 and 4 show a size marker. Panel 3, size exclusion chromatography traces and tabulated results for reduced samples. Chromatography results are tabulated and summarized in FIG. 41.

[216] **FIG. 48A-B** shows improvement in titer of Ab-B resulting from a temperature shift during culture. Panel A: whole broth antibody titer (arbitrary units) is shown graphically versus time in culture of a high-expressing strain comprising 4 copies of the Ab-B heavy chain gene and 3 copies of the Ab-B light chain gene ("H4/L3"). The temperature-

shifted culture ("H4/L3 30C") exhibited a greater titer at all time-points than the two non-shifted cultures ("H4/L3 28C"). The average final antibody titer was increased by about 28%. Panel B: whole broth antibody titer (arbitrary units) is shown graphically versus time in a culture of a lower-expressing strain comprising 3 copies of the Ab-B heavy chain gene and 3 copies of the Ab-B light chain gene ("H3/L3"). The temperature-shifted culture ("H3/L3 30C") exhibited a greater titer than the average of the two non-shifted cultures ("H3/L3 28C").

[217] **FIG. 49** summarizes the purity of the recombinant antibodies produced with a culture temperature shift as shown in FIG. 48. Purity was assessed by size exclusion chromatography of protein A-purified antibody harvested at the end of antibody production. Labels are as described in FIG. 41.

[218] **FIG. 50** shows improvement in titer of Ab-A resulting from a temperature shift during culture. Whole broth antibody titer (arbitrary units) is plotted versus time for cultures which were subjected to a temperature shift during culture or control cultures for which a temperature shift was not performed. Four cultures were shifted from 28 °C to 30 °C after initiating feed addition (label "30C") and five control cultures were unshifted and maintained at 28 °C throughout culturing. Each of the shifted cultures exhibited higher titers than the non-shifted cultures. The average increase in titer resulting from the temperature shift was about 47%.

[219] **FIG. 51** summarizes the purity of the recombinant antibodies produced with a culture temperature shift as shown in FIG. 50. Purity was assessed by size exclusion chromatography of protein A-purified antibody harvested at the end of antibody production. Labels are as described in FIG. 41.

[220] **FIG. 52** shows the temperature of each culture in Example 13 plotted versus time in culture.

DETAILED DESCRIPTION

[221] This disclosure describes methods of improving the yield and/or purity of recombinantly expressed proteins, including antibodies and other multi-subunit proteins. Methods are provided wherein a temperature shift is effected during cell culture. The inclusion of a temperature shift is demonstrated below to improve the yield and purity of recombinantly expressed antibodies, compared to expression in the absence of the shift.

[222] Though not intending to be limited by theory, it is hypothesized that a temperature shift can cause sustained changes in gene expression which confer a lasting improvement in recombinant protein production. Said improvement may be mediated by improvements in protein expression, stability, folding, post-translational processing, and (in the case of antibodies and other multi-subunit complexes) proper subunit assembly, e.g., due to a sustained increase in expression of heat shock proteins.

[223] Preferred host cells include yeasts, and particularly preferred yeasts include methylotrophic yeast strains, e.g., *Pichia pastoris*, *Hansenula polymorpha* (*Pichia angusta*), *Pichia guilliermondii*, *Pichia methanolica*, *Pichia inositovera*, and others (see, e.g., U.S. Patent 4,812,405, 4,818,700, 4,929,555, 5,736,383, 5,955,349, 5,888,768, and 6,258,559). The host cell may be produced by methods known in the art, such as transformation, mating, sporulation, etc.

[224] In exemplary embodiments, the disclosure provides methods which decrease the production of one or more undesired side products. Relative to the desired protein, the undesired side product(s) may exhibit one or more of: altered stoichiometry (in the case of a multi-subunit complex), aberrant glycosylation, differences in apparent molecular weight, differences in disulfide bonds, differences in hydrodynamic radius, fragments and/or truncations. Undesired side-products may exhibit one or more additional differences as well. Undesired side-products may also be detected by their effects on a preparation, e.g., alteration in the level of specific activity, immunogenicity, or other effects on physical constitution and/or function of the desired multi-subunit complex.

[225] For example, when the desired protein is an antibody, the undesired side products may include an H1L1 or “half antibody” species (i.e., containing a heavy chain and a light chain, wherein the heavy chain is not linked by a disulfide bond to another heavy chain), and/or a H2L1 species (i.e., containing two heavy chains and one light chain, but lacking a second light chain).

[226] In a preferred embodiment, the host cell may comprise more than one copy of one or more of the gene encoding the desired protein or the genes encoding the subunits thereof. For example, multiple copies of a subunit gene may be integrated in tandem into one or more chromosomal loci. Tandemly integrated gene copies are preferably retained in a stable number of copies during culture for the production of the multi-subunit complex. For example, a co-owned application published as US 2013/0045888 describes experiments

wherein gene copy numbers were generally stable for *P. pastoris* strains containing three to four tandemly integrated copies of light and heavy chain antibody genes.

[227] One or more of the genes encoding the desired protein may be integrated into one or multiple chromosomal loci of a host cell. Any suitable chromosomal locus may be utilized for integration, including intergenic sequences, promoters sequences, coding sequences, termination sequences, regulatory sequences, etc. Exemplary chromosomal loci that may be used in *P. pastoris* include PpURA5; *OCH1*; *AOX1*; *HIS4*; and *GAP*. The encoding genes may also be integrated into one or more random chromosomal loci rather than being targeted. In exemplary embodiments, the chromosomal loci are selected from the group consisting of the pGAP locus, 3' AOX TT, and the HIS4 TT locus. In additional exemplary embodiments, the genes encoding the heterologous protein subunits may be contained in one or more extrachromosomal elements, for example one or more plasmids or artificial chromosomes.

[228] In exemplary embodiments, the desired protein may be a multi-subunit complex comprising two, three, four, five, six, or more identical or non-identical subunits. Additionally, each subunit may be present one or more times in each multi-subunit protein. For example, the desired protein may comprise a multi-specific antibody such as a bi-specific antibody comprising two non-identical light chains and two non-identical heavy chains. As a further example, the desired protein may comprise an antibody comprising two identical light chains and two identical heavy chains.

[229] The subunits may be expressed from monocistronic genes, polycistronic genes, or any combination thereof. Each polycistronic gene may comprise multiple copies of the same subunit, or may comprise one or more copies of each different subunit.

[230] Exemplary methods that may be used for manipulation of *Pichia pastoris* (including methods of culturing, transforming, and mating) are disclosed in Published Applications including U.S. 20080003643, U.S. 20070298500, and U.S. 20060270045, and in Higgins, D. R., and Cregg, J. M., Eds. 1998. *Pichia* Protocols. Methods in Molecular Biology. Humana Press, Totowa, N.J., and Cregg, J. M., Ed., 2007, *Pichia* Protocols (2nd edition), Methods in Molecular Biology. Humana Press, Totowa, N.J.

[231] An exemplary expression cassette that may be utilized is composed of the glyceraldehyde dehydrogenase gene (*GAP* gene) promoter, fused to sequences encoding a

secretion signal, followed by the sequence of the gene to be expressed, followed by sequences encoding a *P. pastoris* transcriptional termination signal from the *P. pastoris* alcohol oxidase I gene (AOX1). The Zeocin resistance marker gene may provide a means of enrichment for strains that contain multiple integrated copies of an expression vector in a strain by selecting for transformants that are resistant to higher levels of Zeocin. Similarly, G418 or Kanamycin resistance marker genes may be used to provide a means of enrichment for strains that contain multiple integrated copies of an expression vector in a strain by selecting for transformants that are resistant to higher levels of Geneticin or Kanamycin.

[232] Host strains that may be utilized include auxotrophic *P. pastoris* or other *Pichia* strains, for example, strains having mutations in *met1*, *lys3*, *ura3* and *ade1* or other auxotrophy-associated genes. Preferred mutations are incapable of giving rise to revertants at any appreciable frequency and are preferably partial or even more preferably full deletion mutants. For example, prototrophic diploid or tetraploid strains are produced by mating a complementing sets of auxotrophic strains. Said strains have the advantage of being able to be grown on minimal media, and additionally said media tend to select against growth of haploid cells that may arise through sporulation.

[233] Transformation of haploid and diploid *P. pastoris* strains and genetic manipulation of the *P. pastoris* sexual cycle may be performed as described in *Pichia* Protocols (1998, 2007), *supra*.

[234] Prior to transformation, each expression vector may be linearized by restriction enzyme cleavage within a region homologous to the target genomic locus (e.g., the GAP promoter sequence) to direct the integration of the vectors into the target locus in the host cell. Samples of each vector may then be individually transformed into cultures of the desired strains by electroporation or other methods, and successful transformants may be selected by means of a selectable marker, e.g., antibiotic resistance or complementation of an auxotrophy. Isolates may be picked, streaked for single colonies under selective conditions and then examined to confirm the number of copies of the gene encoding the desired protein or subunit of the multi-subunit complex (e.g., a desired antibody) by Southern Blot or PCR assay on genomic DNA extracted from each strain. Optionally, expression of the expected subunit gene product may be confirmed, e.g., by FACS, Western Blot, colony lift and immunoblot, and other means known in the art. Optionally, isolates are transformed additional times to introduce additional heterologous genes, e.g., additional copies of the gene encoding a desired protein, or in the case of a multi-subunit protein, genes encoding the same

subunit may be integrated at a different locus, and / or copies of a different subunit may be integrated. Strains may be produced as haploids, diploids, or other ploidies (including tetraploid and higher ploidies). Haploid strains may be produced and mated in order to rapidly test different combinations of gene copy numbers, e.g., numbers of copies of a single gene encoding a desired protein, or numbers of copies of the differing genes encoding the subunits of a multi-subunit protein. Presence of the desired protein gene or each expected subunit gene may be confirmed by Southern blotting, PCR, and other detection means known in the art. Additionally, expression of an antibody or other desired protein may also be confirmed by a colony lift/immunoblot method (Wung et al. Biotechniques 21 808-812 (1996) and / or by FACS.

[235] Transformation is optionally repeated to target a heterologous gene into a second locus, which may be the same gene or a different gene than was targeted into the first locus. When the construct to be integrated into the second locus encodes a protein that is the same as or highly similar to the sequence encoded by the first locus, its sequence may be varied to decrease the likelihood of undesired integration into the first locus. Such sequence differences may also promote genetic stability by decreasing the likelihood of subsequent recombination events. For example, the sequence to be integrated into the second locus may have differences in the promoter sequence, termination sequence, codon usage, and/or other tolerable sequence differences relative to the sequence integrated into the first locus.

[236] To mate *P. pastoris* haploid strains, each strain to be crossed can be patched together onto mating plates. For example, multiple matings can be conveniently performed at the same time by streaking each strain to be mated across a plate suitable for its growth, and the mating partners may be streaked across a second plate (preferably the plates are rich media such as YPD). Typically, after one or two days incubation at 30° C., cells from the two plates can be replica plated in a crisscross fashion onto a mating plate, resulting in a cross-hatched pattern with each pair of strains being co-plated and having the opportunity to mate at the intersection of a pair of the original streak lines. The mating plate can then be incubated (e.g., at 30° C.) to stimulate the initiation of mating between strains. After about two days, the cells on the mating plates can be streaked, patched, or replica plated onto media selective for the desired diploid strains (e.g., where the mated strains have complementary autotrophies, drop-out or minimal medium plates may be used). These plates can be incubated (e.g., at 30° C.) for a suitable duration (e.g., about three days) to allow for the

selective growth of the desired diploid strains. Colonies that arise can be picked and streaked for single colonies to isolate and purify each diploid strain.

[237] Expression vectors for use in the methods of the invention may further include yeast specific sequences, including a selectable auxotrophic or drug marker for identifying transformed yeast strains. A drug marker may further be used to amplify copy number of the vector in a yeast host cell, e.g., by culturing a population of cells in an elevated concentration of the drug, thereby selecting transformants that express elevated levels of the resistance gene.

[238] In an exemplary embodiment, one or more of the genes encoding the heterologous protein subunits are coupled to an inducible promoter. Suitable exemplary promoters include the alcohol oxidase 1 gene promoter, formaldehyde dehydrogenase genes (FLD; see U.S. Pub. No. 2007/0298500), and other inducible promoters known in the art. The alcohol oxidase 1 gene promoter, is tightly repressed during growth of the yeast on most common carbon sources, such as glucose, glycerol, or ethanol, but is highly induced during growth on methanol (Tschopp et al., 1987; U.S. Pat. No. 4,855,231 to Stroman, D. W., et al). For production of foreign proteins, strains may be initially grown on a repressing carbon source to generate biomass and then shifted to methanol as the sole (or main) carbon and energy source to induce expression of the foreign gene. One advantage of this regulatory system is that *P. pastoris* strains transformed with foreign genes whose expression products are toxic to the cells can be maintained by growing under repressing conditions.

[239] In another exemplary embodiment, one or more of the heterologous genes may be coupled to a regulated promoter, whose expression level can be upregulated under appropriate conditions. Exemplary regulated promoters include the CUP1 promoter (induced by the level of copper in the medium), tetracycline inducible promoters, thiamine inducible promoters, the AOX1 promoter, and the FLD1 promoter.

[240] In another aspect, the disclosure provides a process for making desired proteins in yeast which may employ a particular type of feedback control mechanism to increase the productivity of fermentations. That feedback control mechanism allows the robust and precise control of mixed aerobic and fermentative metabolism that stimulates optimal production of the desired product. This can be used to good effect to produce recombinant proteins such as monoclonal antibodies in yeast, particularly in *Pichia pastoris*, and more particularly using the glyceraldehyde-3-phosphate (GAP) promoter.

[241] The process using the feedback control mechanism is applicable to the production of full-length, correctly assembled recombinant monoclonal antibodies, as well as to antibody fragments and other recombinant proteins, *i.e.*, not glyceraldehyde-3-phosphate. The control mechanism that we employ is easy to mechanize and render automatic, thus eliminating much labor in monitoring and adjusting fermentation conditions. The process is applicable to production of a variety of antibodies and other desired proteins and is readily scalable to accommodate commercial, *e.g.*, large scale, production needs.

[242] The production process may use Respiratory Quotient (RQ) as a feedback control variable. RQ can be used to balance mass transfer parameters and/or fermentable sugar feed rate in order to maintain a hypoxic state in the culture while preventing the toxic accumulation of ethanol, a by-product of fermentative metabolism. RQ is defined as the molar rate of carbon dioxide produced divided by the molar rate of oxygen consumed in the culture. It can be measured by analyzing the exhaust gas coming from the fermentor for content of carbon dioxide and oxygen. This metabolic parameter can be measured continuously or intermittently throughout the desired growth phase using readily available means. Examples of appropriate intervals for measurements are hourly, half-hourly, quarter-hourly, ten minutes, five minutes, four minutes, three minutes, two minutes, one minute. Time periods during measurements may vary with growth conditions, from initiating the culture through harvest. Exemplary periods for measurement and control are between 20 and 40 hours, between 10 and 60 hours, between 5 and 70 hours, and between 20 and 110 hours after initiating of the culturing in the fermentor.

[243] When yeast cells are grown in a completely anaerobic state, without the presence of oxygen, they are said to be using fermentative metabolism to produce the energy they need to grow. In this case the following stoichiometric equation for the conversion of glucose to ethanol applies:

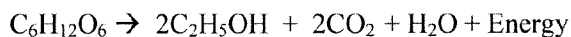

When yeast cells obtain their energy solely from aerobic metabolism of glucose, then oxygen is consumed, and only carbon dioxide and water are produced:

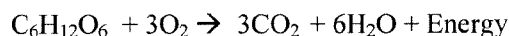

In the presence of oxygen, yeast cells use aerobic metabolism, which is more efficient, *i.e.*, more energy is obtained from a mole of glucose under aerobic metabolism than under fermentative metabolism.

[244] The RQ of a culture producing only ethanol from glucose approaches infinity (since no oxygen is consumed, the denominator of RQ is zero), whereas for purely aerobic metabolism of glucose the RQ approaches the value of 1.0 (three moles of oxygen are consumed to produce 3 moles of carbon dioxide). Thus values higher than 1 indicate a mixed metabolic condition where both aerobic and fermentative metabolism are taking place simultaneously. Typically oxygen transfer rate and/or fermentable sugar feed rate can be adjusted using RQ as a feedback control variable to accomplish this mixed metabolism. Using such a mixed metabolism, hypoxic conditions can be maintained. A hypoxic state exists when there is a low level of fermentative metabolism controlled by the equilibrium of oxygen transfer rate and fermentable sugar feed rate. Hypoxic conditions may be defined by an RQ above 1.0 with dissolved oxygen below about 5%.

[245] RQ can be measured in the exhaust gas stream from a fermentor. Any known and suitable method for ascertaining the molar concentration of oxygen consumed and carbon dioxide generated can be used. Exemplary techniques which may be used are mass spectrometry, infrared spectroscopy, and paramagnetic analysis.

[246] Hypoxic growth has a beneficial effect on the production of full length, properly assembled proteins, such as antibodies, in *Pichia*. We tried to reduce the dissolved oxygen concentration simply by reduction of the agitator speed during fermentation. However, it was not possible to obtain reliable control in this manner, because small differences in agitation rate or fermentable sugar feed rate would quickly result in the accumulation of toxic levels of ethanol.

[247] A feedback control mechanism can also be used to measure and control ethanol levels through modulation of either fermentable sugar feed rate and/or oxygen transfer rate, *e.g.*, by agitator speed. Controlling accumulation of ethanol should permit a more stable process. In order to monitor ethanol levels one can use a probe inserted into the fermentor. The probe can monitor ethanol levels in the fermentation broth continuously. However, it is not feasible to use such a probe in commercial manufacturing of molecules under Good Manufacturing Processes, because it does not have an output that can be sufficiently calibrated.

[248] When RQ is maintained in a narrow range from approximately 1.1 to approximately 2, ethanol accumulation stabilizes at levels that are not toxic. Preferably the concentration of ethanol is maintained between about 5 g/l and 17 g/l. Moreover, these same conditions stimulate the GAP promoter, leading to significantly increased desired protein, *e.g.*, antibody production over aerobic fermentation conditions. RQ ranges that may be desirable include about 1.08 – 2.0; about 1.08 – 1.85; about 1.08 – 1.65; about 1.08 – 1.45; about 1.08 – 1.35; about 1.08 – 1.25; about 1.08 – 1.2; and about 1.08 – 1.15. Alternative carbon sources other than glucose can achieve an RQ less than 1. Such carbon sources include acetate and glycerol. Other suitable RQ ranges include 1.08 to 1.35, and 1.15 to 1.25. RQ can be monitored and controlled during any desired portion of the fermentation, for example from 0 to 110 hours, from 20-40 hours, from 20-70 hours, from 20-90 hours, from 20-110 hours, or any other desired time period.

[249] Thus RQ can be manipulated and changed over time by addition of various carbon sources, by addition of various amounts of a carbon source, and by manipulation of the oxygen levels. In one embodiment, oxygen levels are manipulated by increasing or decreasing agitation. In another embodiment, the ratio of oxygen to nitrogen gas in the gas feed is controlled. Ways that the oxygen transfer rate can be adjusted include the changing the air flow rate, the oxygen concentration, the cell density, the temperature, and agitation. In another embodiment glucose or other fermentable sugar feed is modulated to affect the RQ. Other fermentable sugars which can be used in the feed include without limitation fructose, sucrose, maltose, and maltotriose. Feed rate or composition can be modulated to affect the RQ. The control of RQ may be manual or automatic.

[250] Protein-encoding nucleic acids, *e.g.*, encoding antibodies, may be on a single or multiple continuous or discontinuous segments of a recombinant construct. Antibodies may be any type of fragment or construct or full length. These may be, for example, Fab, F(ab')₂, Fc, and ScFv. In some embodiments, the chains and or chain fragments will assemble properly *in vivo*. If assembly is not proper, *in vitro* assembly may be necessary. Other proteins which may be desirably made are those having one or more subunits, whether heteromeric or homomeric. Typically the protein will be useful for diagnostic or therapeutic purposes. The protein may be a growth factor, a cytokine, a blood coagulation factor, a therapeutic toxin, a structural protein useful for reconstruction, an enzyme, etc.

[251] Proteins such as antibodies may be recovered from the cell-depleted culture medium or from the cells by any technique known in the art. Typically a binding step will be

used to reduce the volume of the preparation. Binding can be done on filters or columns or other solid supports, as is convenient. In some embodiments, protein A may be used as an antibody capturing agent. The protein A may be bound to a polymeric matrix.

[252] Any type of yeast cells can be used, including *Saccharomyces*, *Hansenula*, and *Pichia* species. Exemplary but not limiting species which may be used are *P. pastoris*, *P. methanolica*, *P. angusta*, *P. thermomethanolica*, *Hansenula polymorpha*, and *S. cerevisiae*. The yeast may be haploid or diploid.

[253] Other promoters like GAP may be used similarly. These are typically promoters that are for genes that are up-regulated in hypoxic, glucose-limiting growth in yeast cells, such as *Pichia*. Such promoters which may be used include, without limitation, promoters for genes YHR140W, YNL040W, NTA1, SGT1, URK1, PGI1, YHR112C, CPS1, PET18, TPA1, PFK1, SCS7, YIL166C, PFK2, HSP12, ERO1, ERG11, ENO1, SSP120, BNA1, DUG3, CYS4, YEL047C, CDC19, BNA2, TDH3, ERG28, TSA1, LCB5, PLB3, MUP3, ERV14, PDX3, NCP1, TPO4, CUS1, COX15, YBR096W, DOG1, YDL124W, YMR244W, YNL134C, YEL023C, PIC2, GLK1, ALD5, YPR098C, ERG1, HEM13, YNL200C, DBP3, HAC1, UGA2, PGK1, YBR056W, GEF1, MTD1, PDR16, HXT6, AQR1, YPL225W, CYS3, GPM1, THI11, UBA4, EXG1, DGK1, HEM14, SCO1, MAK3, ZRT1, YPL260W, RSB1, AIM19, YET3, YCR061W, EHT1, BAT1, YLR126C, MAE1, PGC1, YHL008C, NCE103, MIH1, ROD1, FBA1, SSA4, PIL1, PDC1-3, THI3, SAM2, EFT2, and INO1.

[254] Large scale fermentation processes are those typically used in commercial processes to produce a useful product. Typically these are greater than 100 liters in volume. Fed-batch fermentation is a process by which nutrients are added during the fermentation to affect cell density and product accumulation.

[255] Disclosures of prior published patent applications and patents: U.S. 7927863, U.S. 8268582, U.S. App 2012/0277408.

[256] Though much of the present disclosure describes production of antibodies, the methods described herein are readily adapted to other desired proteins including single subunit and multi-subunit proteins. Additionally, the present methods are not limited to production of multi-protein complexes but may also be readily adapted for use with ribonucleoprotein (RNP) complexes including telomerase, hnRNPs, Ribosomes, snRNPs, signal recognition particles, prokaryotic and eukaryotic RNase P complexes, and any other

complexes that contain multiple distinct protein and / or RNA subunits. The host cell that expresses a multi-subunit complex may be produced by methods known in the art. For example, a panel of diploid or tetraploid yeast cells containing differing combinations of gene copy numbers may be generated by mating cells containing varying numbers of copies of the individual subunit genes (which numbers of copies preferably are known in advance of mating).

[257] Definitions

[258] It is to be understood that this invention is not limited to the particular methodology, protocols, cell lines, animal species or genera, and reagents described, as such may vary. It is also to be understood that the terminology used herein is for the purpose of describing particular embodiments only, and is not intended to limit the scope of the present invention which will be limited only by the appended claims.

[259] As used herein the singular forms "a", "and", and "the" include plural referents unless the context clearly dictates otherwise. Thus, for example, reference to "a cell" includes a plurality of such cells and reference to "the protein" includes reference to one or more proteins and equivalents thereof known to those skilled in the art, and so forth. All technical and scientific terms used herein have the same meaning as commonly understood to one of ordinary skill in the art to which this invention belongs unless clearly indicated otherwise.

[260] *Bolus addition:* In the present disclosure, "bolus addition" generally refers to rapid change in concentration of a substance (such as ethanol) in contact with cultured cells (for example, in a culture medium). For example, the substance may be added to the cultured cells in a single addition, a succession of more than one addition, and/or infused over a period of time (e.g., over about 1, 2, 3, 4, 5, 6, 7, 8, 9, 10, 15, 20, 25, 30, 40, 50, 60, 90, or 120 minutes). The substance may also be added by replacing the culture medium in part or in full, for example by concentrating the cells (using centrifugation, filtration, settling, or other methods), removing part or all of the medium, and adding the substance, or by adding the cells to a medium containing the substance. The substance may be admixed with a carrier (e.g., culture media, water, saline, etc.). For example, a bolus addition of ethanol may comprise the addition of pure or concentrated ethanol (e.g., 100%, 95%, 70%, 50%, 60%, 40%, 30%, 20%, etc.) to the culture medium in an amount sufficient to produce the desired concentration. As another example, the cells may be added to a medium containing ethanol, e.g., by adding an inoculum containing the cells to a medium containing ethanol.

[261] *Bolus concentration:* In the present disclosure, “bolus concentration” generally refers to the concentration that results from a bolus addition of a substance (e.g., ethanol).

[262] *Mating competent yeast species:* In the present invention this is intended to broadly encompass any diploid or tetraploid yeast which can be grown in culture. Such species of yeast may exist in a haploid, diploid, or other polyploid form. The cells of a given ploidy may, under appropriate conditions, proliferate for an indefinite number of generations in that form. Diploid cells can also sporulate to form haploid cells. Sequential mating can result in tetraploid strains through further mating or fusion of diploid strains. The present invention contemplates the use of haploid yeast, as well as diploid or other polyploid yeast cells produced, for example, by mating or fusion (e.g., spheroplast fusion).

[263] In one embodiment of the invention, the mating competent yeast is a member of the *Saccharomycetaceae* family, which includes the genera *Arxiozyma*; *Ascobotryozyma*; *Citeromyces*; *Debaryomyces*; *Dekkera*; *Eremothecium*; *Issatchenkia*; *Kazachstania*; *Kluyveromyces*; *Kodamaea*; *Lodderomyces*; *Pachysolen*; *Pichia*; *Saccharomyces*; *Saturnispora*; *Tetrapisispora*; *Torulaspora*; *Williopsis*; and *Zygosaccharomyces*. Other types of yeast potentially useful in the invention include *Yarrowia*; *Rhodospiridium*; *Candida*; *Hansenula*; *Filobasium*; *Sporidiobolus*; *Bullera*; *Leucosporidium* and *Filobasidella*.

[264] In a preferred embodiment of the invention, the mating competent yeast is a member of the genus *Pichia* or is another methylotroph. In a further preferred embodiment of the invention, the mating competent yeast of the genus *Pichia* is one of the following species: *Pichia pastoris*, *Pichia methanolica*, and *Hansenula polymorpha* (*Pichia angusta*). In a particularly preferred embodiment of the invention, the mating competent yeast of the genus *Pichia* is the species *Pichia pastoris*.

[265] *Haploid Yeast Cell:* A cell having a single copy of each gene of its normal genomic (chromosomal) complement.

[266] *Polyploid Yeast Cell:* A cell having more than one copy of its normal genomic (chromosomal) complement.

[267] *Diploid Yeast Cell:* A cell having two copies (alleles) of essentially every gene of its normal genomic complement, typically formed by the process of fusion (mating) of two haploid cells.

[268] *Tetraploid Yeast Cell*: A cell having four copies (alleles) of essentially every gene of its normal genomic complement, typically formed by the process of fusion (mating) of two diploid cells. Tetraploids may carry two, three, four, or more different expression cassettes. Such tetraploids might be obtained in *S. cerevisiae* by selective mating homozygotic heterothallic a/a and alpha/alpha diploids and in *Pichia* by sequential mating of haploids to obtain auxotrophic diploids. For example, a [met his] haploid can be mated with [ade his] haploid to obtain diploid [his]; and a [met arg] haploid can be mated with [ade arg] haploid to obtain diploid [arg]; then the diploid [his] can be mated with the diploid [arg] to obtain a tetraploid prototroph. It will be understood by those of skill in the art that reference to the benefits and uses of diploid cells may also apply to tetraploid cells.

[269] *Yeast Mating*: The process by which two yeast cells fuse to form a single yeast cell. The fused cells may be haploid cells or cells of higher ploidy (e.g., mating two diploid cells to produce a tetraploid cell).

[270] *Meiosis*: The process by which a diploid yeast cell undergoes reductive division to form four haploid spore products. Each spore may then germinate and form a haploid vegetatively growing cell line.

[271] *Selectable Marker*: A selectable marker is a gene or gene fragment that confers a growth phenotype (physical growth characteristic) on a cell receiving that gene as, for example through a transformation event. The selectable marker allows that cell to survive and grow in a selective growth medium under conditions in which cells that do not receive that selectable marker gene cannot grow. Selectable marker genes generally fall into several types, including positive selectable marker genes such as a gene that confers on a cell resistance to an antibiotic or other drug, temperature when two temperature sensitive ("ts") mutants are crossed or a ts mutant is transformed; negative selectable marker genes such as a biosynthetic gene that confers on a cell the ability to grow in a medium without a specific nutrient needed by all cells that do not have that biosynthetic gene, or a mutagenized biosynthetic gene that confers on a cell inability to grow by cells that do not have the wild type gene; and the like. Suitable markers include but are not limited to: ZEO; NEO (G418); LYS3; MET1; MET3a; ADE1; ADE3; URA3; and the like.

[272] *Integrated*: A genetic element (typically a heterologous genetic element) that are covalently joined into a chromosome of an organism.

[273] *Tandemly integrated*: Two or more copies of a genetic element that are integrated in adjacent locations in a chromosome. The two or more copies do not necessarily have the orientation; e.g., for transcribed genes, some copies may be transcribed from the Watson strand and others from the Crick strand.

[274] *Host cell*: In the context of the present disclosure, the term host cell refers to a cell (e.g., a eukaryotic cell, such as a *Pichia* cell) which contains a heterologous gene. For example, the heterologous gene may provide for the expression of a subunit of a desired multi-subunit complex, a gene involved in protein folding (e.g., a chaperone), expression, or secretion, and/or another desired gene. The heterologous gene may be integrated into the genome of the eukaryotic cell or contained in extrachromosomal element such as a plasmid or artificial chromosome.

[275] The *respiratory quotient* (RQ), is defined as the number of moles of CO₂ produced divided by the number of moles of O₂ consumed. For the complete oxidation of carbohydrates, the RQ value is 1.0. Fermentation is indicated by RQ values greater than one, and with no or low O₂ utilization (e.g., for metabolism in the absence of molecular oxygen) RQ may reach very large or theoretically infinite values.

[276] *Expression Vector*: These DNA vectors contain elements that facilitate manipulation for the expression of a foreign protein within the target host cell. Conveniently, manipulation of sequences and production of DNA for transformation is first performed in a bacterial host, e.g. *E. coli*, and usually vectors will include sequences to facilitate such manipulations, including a bacterial origin of replication and appropriate bacterial selection marker. Selection markers encode proteins necessary for the survival or growth of transformed host cells grown in a selective culture medium. Host cells not transformed with the vector containing the selection gene will not survive in the culture medium. Typical selection genes encode proteins that (a) confer resistance to antibiotics or other toxins, (b) complement auxotrophic deficiencies, or (c) supply critical nutrients not available from complex media. Exemplary vectors and methods for transformation of yeast are described, for example, in Burke, D., Dawson, D., & Stearns, T. (2000). *Methods in yeast genetics: a Cold Spring Harbor Laboratory course manual*. Plainview, N.Y.: Cold Spring Harbor Laboratory Press.

[277] Expression vectors for use in the methods of the invention may further include yeast specific sequences, including a selectable auxotrophic or drug marker for identifying

transformed yeast strains. A drug marker may further be used to select for amplification of copy number of the vector in a yeast host cell.

[278] The polypeptide coding sequence of interest is typically operably linked to transcriptional and translational regulatory sequences that provide for expression of the polypeptide in yeast cells. These vector components may include, but are not limited to, one or more of the following: an enhancer element, a promoter, and a transcription termination sequence. Sequences for the secretion of the polypeptide may also be included, e.g. a signal sequence, and the like. A yeast origin of replication is optional, as expression vectors are often integrated into the yeast genome.

[279] Though optional, in one embodiment of the invention, the desired protein or a subunit of the desired multi-subunit complex is operably linked, or fused, to a secretion sequence that provides for secretion of the expressed polypeptide into the culture media, which can facilitate harvesting and purification of the desired protein or complex. Even more preferably, the secretion sequences provide for optimized secretion of the polypeptide from the host cells (e.g., yeast diploid cells), such as through selecting preferred codons and/or altering the percentage AT through codon selection. It is known in the art that secretion efficiency and / or stability can be affected by the choice of secretion sequence and the optimal secretion sequence can vary between different proteins (*see, e.g.*, Koganesawa et al., Protein Eng. 2001 Sep;14(9):705-10).

Many potentially suitable secretion signals are known in the art and can readily be tested for their effect upon yield and/or purity of a particular desired protein or complex. Any secretion sequences may potentially be used, including those present in secreted proteins of yeasts and other species, as well as engineered secretion sequences. Exemplary secretion signal sequences that may be utilized include: chicken lysozyme (CLY) signal peptide (MRSLILVLCFLPLAALG (SEQ ID NO:5)), CLY-L8 (MRLLLLLLLLPLAALG (SEQ ID NO:6)), *S. cerevisiae* invertase (SUC2) signal peptide (MLLQAFLFLAGFAAKISA (SEQ ID NO:7)), MF-alpha (Prepro) (MRFPSIFTAVLFAASSALA-APVNTTTE-EGVSLEKR (SEQ ID NO:8)), MF-alpha (Pre)-apv (MRFPSIFTAVLFAASSALA-APV (SEQ ID NO:9)), MF-alpha (Pre)-apv-SLEKR (MRFPSIFTAVLFAASSALA-APVSLEKR (SEQ ID NO:10)), MF-alpha (Prepro)-(EA)₃ (MRFPSIFTAVLFAASSALA-APVNTTTE-EGVSLEKR-EAEAEA (SEQ ID NO:11)), αF signal peptide (MRFPSIFTAVLFAASSALA-APVNTTTE-DETAQIPAEAVIGYSDLEGDFDVAVLFPNSNTNGLLFINTTIIASIAAKE-EGVSLEKR (SEQ ID NO:12)), KILM1 signal peptide

(MTKPTQVLVRSVSILFFITLLHLVVALNDVAGPAETAPVSLLPR (SEQ ID NO:13)), repressible acid phosphatase (PHO1) signal peptide (MFSPILSLEIILALATLQSVFA (SEQ ID NO:14)), *A. niger* GOX signal peptide (MQTLLVSSLVVS LAAALPHYIR (SEQ ID NO:15)), *Schwanniomyces occidentalis* glucoamylase gene (GAM1) signal peptide (MIFLKLKISIVIGLGLVSAIQA (SEQ ID NO:16)), human serum albumin (HSA) signal peptide with pro-sequence (MKWVTFISLLFLFSSAYS RGVFRR (SEQ ID NO:17)), human serum albumin (HSA) signal peptide without pro-sequence (MKWVTFISLLFLFSSAYS (SEQ ID NO:18)), ISN signal peptide (MALWMRLLPLLALLALWGPDPAAA (SEQ ID NO:19)), IFN signal peptide (MKYTSYILAFQLCIVLGSLGCDLP (SEQ ID NO:20)), HGH signal peptide (MAADSQTPWLLTFSLLCLLWPQEPGA (SEQ ID NO:21)), phytohaemagglutinin (PHA) (MKKNRMMMMIWSVG VVWMLLLVGGSYG (SEQ ID NO:22)), Silkworm lysozyme (MQKLIIFALVVL CVGSEA (SEQ ID NO:23)), Human lysozyme (LYZ1) (MKALIVLGLVLLSVTVQG (SEQ ID NO:24)), activin receptor type-1 (MVDGVMILPVLIMIALPSPS (SEQ ID NO:25)), activin type II receptor (MGAAAKLAFAVFLISCSSG (SEQ ID NO:26)), *P. pastoris* immunoglobulin binding protein (PpBiP) (MLSLKPSWLT LAALMYAMLLVVVPFAKPVRA (SEQ ID NO:27)), and human antibody 3D6 light chain leader (MDMRVPAQLLGLLLLWLP GAKC (SEQ ID NO:28)). See Hashimoto et al., Protein Engineering vol. 11 no. 2 pp.75–77, 1998; Oka et al., Biosci Biotechnol Biochem. 1999 Nov; 63(11):1977-83; Gellissen et al., FEMS Yeast Research 5 (2005) 1079–1096; Ma et al., Hepatology. 2005 Dec;42(6):1355-63; Raemaekers et al., Eur J Biochem. 1999 Oct 1;265(1):394-403; Koganesawa et al., Protein Eng. (2001) 14 (9): 705-710; Daly et al., Protein Expr Purif. 2006 Apr;46(2):456-67 ; Damasceno et al., Appl Microbiol Biotechnol (2007) 74:381–389; and Felgenhauer et al., Nucleic Acids Res. 1990 Aug 25;18(16):4927).

[280] The desired protein or complex may also be secreted into the culture media without being operably linked or fused to a secretion signal. For example, it has been demonstrated that some heterologous polypeptides are secreted into the culture media when expressed in *P. pastoris* even without being linked or fused to a secretion signal. Additionally, the desired protein or multi-subunit complex may be purified from host cells (which, for example, may be preferable if the complex is poorly secreted) using methods known in the art.

[281] Media or cells comprising a desired protein or multi-subunit complex may be recovered from the culture. Optionally, the secreted proteins may be purified. For example,

cells comprising a desired protein or multi-subunit complex may be lysed using mechanical, chemical, enzymatic, and/or osmotic methods (e.g., freezing with liquid nitrogen, using a homogenizer, spheroplasting, sonication, agitation in the presence of glass beads, using detergents, etc.). The desired protein or multi-subunit complex may be concentrated, filtered, dialyzed, etc., using methods known in the art. The desired protein or multi-subunit complex may be purified based on, for example, its molecular mass (e.g., size exclusion chromatography), isoelectric point (e.g., isoelectric focusing), electrophoretic mobility (e.g., gel electrophoresis), hydrophobic interaction chromatography (e.g., HPLC), charge (e.g., ion exchange chromatography), affinity (e.g., in the case of an antibody, binding to protein A, protein G, and/or an epitope to which the desired antibody binds), and/or glycosylation state (e.g., detected by lectin binding affinity). Multiple purification steps may be performed to obtain the desired level of purity. In an exemplary embodiment, the desired protein or multi-subunit complex may comprise an immunoglobulin constant domain and may be purified using protein A or protein G affinity, size exclusion chromatography, and lack of binding to lectin (to remove glycosylated forms). Optionally the A protease inhibitor, such as phenyl methyl sulfonyl fluoride (PMSF) may be added to inhibit proteolytic degradation during purification.

[282] Nucleic acids are "operably linked" when placed into a functional relationship with another nucleic acid sequence. For example, DNA for a signal sequence is operably linked to DNA for a polypeptide if it is expressed as a preprotein that participates in the secretion of the polypeptide; a promoter or enhancer is operably linked to a coding sequence if it affects the transcription of the sequence. Generally, "operably linked" means that the DNA sequences being linked are contiguous, and, in the case of a secretory leader, contiguous and in reading frame. However, enhancers do not have to be contiguous. Linking may be accomplished by ligation at convenient restriction sites or alternatively via a PCR/recombination method familiar to those skilled in the art (Gateway® Technology; Invitrogen, Carlsbad Calif.). If such sites do not exist, the synthetic oligonucleotide adapters or linkers may be used in accordance with conventional practice. Desired nucleic acids (including nucleic acids comprising operably linked sequences) may also be produced by chemical synthesis.

[283] Promoters are untranslated sequences located upstream (5') to the start codon of a structural gene (generally within about 100 to 1000 bp) that control the transcription and translation of particular nucleic acid sequences to which they are operably linked. Such

promoters fall into several classes: inducible, constitutive, and repressible promoters (that increase levels of transcription in response to absence of a repressor). Inducible promoters may initiate increased levels of transcription from DNA under their control in response to some change in culture conditions, e.g., the presence or absence of a nutrient or a change in temperature.

[284] The yeast promoter fragment may also serve as the site for homologous recombination and integration of the expression vector into the same site in the yeast genome; alternatively a selectable marker is used as the site for homologous recombination. *Pichia* transformation is described in Cregg et al. (1985) Mol. Cell. Biol. 5:3376-3385.

[285] Examples of suitable promoters from *Pichia* include the CUP1 (induced by the level of copper in the medium), tetracycline inducible promoters, thiamine inducible promoters, AOX1 promoter (Cregg et al. (1989) Mol. Cell. Biol. 9:1316-1323); ICL1 promoter (Menendez et al. (2003) Yeast 20(13):1097-108); glyceraldehyde-3-phosphate dehydrogenase promoter (GAP) (Waterham et al. (1997) Gene 186(1):37-44); and FLD1 promoter (Shen et al. (1998) Gene 216(1):93-102). The GAP promoter is a strong constitutive promoter and the CUP1, AOX and FLD1 promoters are inducible.

[286] Other yeast promoters include ADH1, alcohol dehydrogenase II, GAL4, PHO3, PHO5, Pyk, and chimeric promoters derived therefrom. Additionally, non-yeast promoters may be used in the invention such as mammalian, insect, plant, reptile, amphibian, viral, and avian promoters. Most typically the promoter will comprise a mammalian promoter (potentially endogenous to the expressed genes) or will comprise a yeast or viral promoter that provides for efficient transcription in yeast systems.

[287] The polypeptides of interest may be produced recombinantly not only directly, but also as a fusion polypeptide with a heterologous polypeptide, e.g. a signal sequence or other polypeptide having a specific cleavage site at the N-terminus of the mature protein or polypeptide. In general, the signal sequence may be a component of the vector, or it may be a part of the polypeptide coding sequence that is inserted into the vector. The heterologous signal sequence selected preferably is one that is recognized and processed through one of the standard pathways available within the host cell. The *S. cerevisiae* alpha factor pre-pro signal has proven effective in the secretion of a variety of recombinant proteins from *P. pastoris*. Other yeast signal sequences include the alpha mating factor signal sequence, the invertase signal sequence, and signal sequences derived from other secreted yeast polypeptides.

Additionally, these signal peptide sequences may be engineered to provide for enhanced secretion in diploid yeast expression systems. Other secretion signals of interest also include mammalian signal sequences, which may be heterologous to the protein being secreted, or may be a native sequence for the protein being secreted. Signal sequences include pre-peptide sequences, and in some instances may include propeptide sequences. Many such signal sequences are known in the art, including the signal sequences found on immunoglobulin chains, e.g., K28 preprotoxin sequence, PHA-E, FACE, human MCP-1, human serum albumin signal sequences, human Ig heavy chain, human Ig light chain, and the like. For example, see Hashimoto et. al. *Protein Eng* 11(2) 75 (1998); and Kobayashi et. al. *Therapeutic Apheresis* 2(4) 257 (1998).

[288] Transcription may be increased by inserting a transcriptional activator sequence into the vector. These activators are cis-acting elements of DNA, usually about from 10 to 300 bp, which act on a promoter to increase its transcription. Transcriptional enhancers are relatively orientation and position independent, having been found 5' and 3' to the transcription unit, within an intron, as well as within the coding sequence itself. The enhancer may be spliced into the expression vector at a position 5' or 3' to the coding sequence, but is preferably located at a site 5' from the promoter.

[289] Expression vectors used in eukaryotic host cells may also contain sequences necessary for the termination of transcription and for stabilizing the mRNA. Such sequences are commonly available from 3' to the translation termination codon, in untranslated regions of eukaryotic or viral DNAs or cDNAs. These regions contain nucleotide segments transcribed as polyadenylated fragments in the untranslated portion of the mRNA.

[290] Construction of suitable vectors containing one or more of the above-listed components employs standard ligation techniques or PCR/recombination methods. Isolated plasmids or DNA fragments are cleaved, tailored, and re-ligated in the form desired to generate the plasmids required or via recombination methods. For analysis to confirm correct sequences in plasmids constructed, the ligation mixtures are used to transform host cells, and successful transformants selected by antibiotic resistance (e.g. ampicillin or Zeocin) where appropriate. Plasmids from the transformants are prepared, analyzed by restriction endonuclease digestion and/or sequenced.

[291] As an alternative to restriction and ligation of fragments, recombination methods based on att sites and recombination enzymes may be used to insert DNA sequences

into a vector. Such methods are described, for example, by Landy (1989) *Ann. Rev. Biochem.* 58:913-949; and are known to those of skill in the art. Such methods utilize intermolecular DNA recombination that is mediated by a mixture of lambda and E. coli-encoded recombination proteins. Recombination occurs between specific attachment (att) sites on the interacting DNA molecules. For a description of att sites see Weisberg and Landy (1983) *Site-Specific Recombination in Phage Lambda*, in *Lambda II*, Weisberg, ed. (Cold Spring Harbor, N.Y.: Cold Spring Harbor Press), pp. 211-250. The DNA segments flanking the recombination sites are switched, such that after recombination, the att sites are hybrid sequences comprised of sequences donated by each parental vector. The recombination can occur between DNAs of any topology.

[292] Att sites may be introduced into a sequence of interest by ligating the sequence of interest into an appropriate vector; generating a PCR product containing att B sites through the use of specific primers; generating a cDNA library cloned into an appropriate vector containing att sites; and the like.

[293] *Monocistronic and polycistronic genes.* A monocistronic gene encodes an RNA that contains the genetic information to translate only a single protein. A polycistronic gene encodes an mRNA that contains the genetic information to translate more than one protein. The proteins encoded in a polycistronic gene may have the same or different sequences or a combination thereof. Dicistronic or bicistronic refers to a polycistronic gene that encodes two proteins. Polycistronic genes optionally include one or more internal ribosome entry site (IRES) elements to facilitate cap-independent initiation of translation, which may be situated at a location that can drive translation of the downstream protein coding region independently of the 5'-cap structure bound to the 5' end of the mRNA molecule. Any known IRES sequence (e.g., viral, eukaryotic, or artificial in origin) may be used. For example, the cricket paralysis virus IRES sequence in the intergenic region (IGR) may be used, as described in Thompson *et al.* (2001) *PNAS* 98:12972-12977. Optionally, IRES function may be potentiated by genetic alteration, e.g., by causing constitutive expression of eIF2 kinase GCN2 or disrupting two initiator tRNA(met) genes disrupted (*id.*).

[294] *Folding*, as used herein, refers to the three-dimensional structure of polypeptides and proteins, where interactions between amino acid residues act to stabilize the

structure. While non-covalent interactions are important in determining structure, usually the proteins of interest will have intra- and/or intermolecular covalent disulfide bonds formed by two cysteine residues. For naturally occurring proteins and polypeptides or derivatives and variants thereof, the proper folding is typically the arrangement that results in optimal biological activity, and can conveniently be monitored by assays for activity, e.g. ligand binding, enzymatic activity, etc.

[295] In some instances, for example where the desired product is of synthetic origin, assays based on biological activity will be less meaningful. The proper folding of such molecules may be determined on the basis of physical properties, energetic considerations, modeling studies, and the like.

[296] The expression host may be further modified by the introduction of sequences encoding one or more enzymes that enhance folding and disulfide bond formation, i.e. foldases, chaperonins, PDI, BIP, cyclophilin, etc. Such sequences may be constitutively or inducibly expressed in the yeast host cell, using vectors, markers, etc. as known in the art. Preferably the sequences, including transcriptional regulatory elements sufficient for the desired pattern of expression, are stably integrated in the yeast genome through a targeted methodology.

[297] For example, the eukaryotic PDI is not only an efficient catalyst of protein cysteine oxidation and disulfide bond isomerization, but also exhibits chaperone activity. Co-expression of PDI can facilitate the production of active proteins having multiple disulfide bonds. Also of interest is the expression of BIP (immunoglobulin heavy chain binding protein); cyclophilin; and the like. In one embodiment of the invention, the multi-subunit complex may be expressed from a yeast strain produced by mating, wherein each of the haploid parental strains expresses a distinct folding enzyme, e.g. one strain may express BIP, and the other strain may express PDI or combinations thereof.

[298] The terms "desired protein" or "target protein" are used interchangeably and refer generally to a heterologous multi-subunit protein such as an antibody (e.g., a humanized antibody) or a binding portion thereof described herein.

[299] The term "antibody" includes any polypeptide chain-containing molecular structure with a specific shape that fits to and recognizes an epitope, where one or more non-covalent binding interactions stabilize the complex between the molecular structure and the epitope. The archetypal antibody molecule is the immunoglobulin, and all types of

immunoglobulins, IgG, IgM, IgA, IgE, IgD, etc., from all sources, e.g. human, rodent, rabbit, cow, sheep, pig, dog, other mammals, chicken, other avians, etc., are considered to be "antibodies." A preferred source for producing antibodies useful as starting material according to the invention is rabbits. Numerous antibody coding sequences have been described; and others may be raised by methods well-known in the art. Examples thereof include chimeric antibodies, human antibodies and other non-human mammalian antibodies, humanized antibodies, single chain antibodies such as scFvs, camelbodies, nanobodies, IgNAR (single-chain antibodies derived from sharks), small-modular immunopharmaceuticals (SMIPs), and antibody fragments such as Fabs, Fab', F(ab')₂ and the like. See Streltsov V A, et al., Structure of a shark IgNAR antibody variable domain and modeling of an early-developmental isotype, *Protein Sci.* 2005 November; 14(11):2901-9. Epub 2005 Sep. 30; Greenberg A S, et al., A new antigen receptor gene family that undergoes rearrangement and extensive somatic diversification in sharks, *Nature.* 1995 Mar. 9; 374(6518):168-73; Nuttall S D, et al., Isolation of the new antigen receptor from wobbegong sharks, and use as a scaffold for the display of protein loop libraries, *Mol Immunol.* 2001 August; 38(4):313-26; Hamers-Casterman C, et al., Naturally occurring antibodies devoid of light chains, *Nature.* 1993 Jun. 3; 363(6428):446-8; Gill D S, et al., Biopharmaceutical drug discovery using novel protein scaffolds, *Curr Opin Biotechnol.* 2006 December; 17(6):653-8. Epub 2006 Oct. 19.

[300] For example, antibodies or antigen binding fragments may be produced by genetic engineering. In this technique, as with other methods, antibody-producing cells are sensitized to the desired antigen or immunogen. The messenger RNA isolated from antibody producing cells is used as a template to make cDNA using PCR amplification. A library of vectors, each containing one heavy chain gene and one light chain gene retaining the initial antigen specificity, is produced by insertion of appropriate sections of the amplified immunoglobulin cDNA into the expression vectors. A combinatorial library is constructed by combining the heavy chain gene library with the light chain gene library. This results in a library of clones which co-express a heavy and light chain (resembling the Fab fragment or antigen binding fragment of an antibody molecule). The vectors that carry these genes are co-transfected into a host cell. When antibody gene synthesis is induced in the transfected host, the heavy and light chain proteins self-assemble to produce active antibodies that can be detected by screening with the antigen or immunogen.

[301] Antibody coding sequences of interest include those encoded by native sequences, as well as nucleic acids that, by virtue of the degeneracy of the genetic code, are not identical in sequence to the disclosed nucleic acids, and variants thereof. Variant polypeptides can include amino acid (aa) substitutions, additions or deletions. The amino acid substitutions can be conservative amino acid substitutions or substitutions to eliminate non-essential amino acids, such as to alter a glycosylation site, or to minimize misfolding by substitution or deletion of one or more cysteine residues that are not necessary for function. Variants can be designed so as to retain or have enhanced biological activity of a particular region of the protein (e.g., a functional domain, catalytic amino acid residues, etc). Variants also include fragments of the polypeptides disclosed herein, particularly biologically active fragments and/or fragments corresponding to functional domains. Techniques for in vitro mutagenesis of cloned genes are known. Also included in the subject invention are polypeptides that have been modified using ordinary molecular biological techniques so as to improve their resistance to proteolytic degradation or to optimize solubility properties or to render them more suitable as a therapeutic agent.

[302] Chimeric antibodies may be made by recombinant means by combining the variable light and heavy chain regions (V_L and V_H), obtained from antibody producing cells of one species with the constant light and heavy chain regions from another. Typically chimeric antibodies utilize rodent or rabbit variable regions and human constant regions, in order to produce an antibody with predominantly human domains. The production of such chimeric antibodies is well known in the art, and may be achieved by standard means (as described, e.g., in U.S. Pat. No. 5,624,659). It is further contemplated that the human constant regions of chimeric antibodies of the invention may be selected from IgG1, IgG2, IgG3, or IgG4 constant regions.

[303] Humanized antibodies are engineered to contain even more human-like immunoglobulin domains, and incorporate only the complementarity-determining regions of the animal-derived antibody. This is accomplished by carefully examining the sequence of the hyper-variable loops of the variable regions of the monoclonal antibody, and fitting them to the structure of the human antibody chains. Although facially complex, the process is straightforward in practice. See, e.g., U.S. Pat. No. 6,187,287. Methods of humanizing antibodies have been described previously in issued U.S. Patent No. 7935340. In some instances, a determination of whether additional rabbit framework residues are required to maintain activity is necessary. In some instances the humanized antibodies still requires

some critical rabbit framework residues to be retained to minimize loss of affinity or activity. In these cases, it is necessary to change single or multiple framework amino acids from human germline sequences back to the original rabbit amino acids in order to have desired activity. These changes are determined experimentally to identify which rabbit residues are necessary to preserve affinity and activity.

[304] In addition to entire immunoglobulins (or their recombinant counterparts), immunoglobulin fragments comprising the epitope binding site (e.g., Fab', F(ab')₂, or other fragments) may be synthesized. "Fragment," or minimal immunoglobulins may be designed utilizing recombinant immunoglobulin techniques. For instance "Fv" immunoglobulins for use in the present invention may be produced by synthesizing a fused variable light chain region and a variable heavy chain region. Combinations of antibodies are also of interest, e.g. diabodies, which comprise two distinct Fv specificities. In another embodiment of the invention, SMIPs (small molecule immunopharmaceuticals), camelbodies, nanobodies, and IgNAR are encompassed by immunoglobulin fragments.

[305] Immunoglobulins and fragments thereof may be modified post-translationally, e.g. to add effector moieties such as chemical linkers, detectable moieties, such as fluorescent dyes, enzymes, toxins, substrates, bioluminescent materials, radioactive materials, chemiluminescent moieties and the like, or specific binding moieties, such as streptavidin, avidin, or biotin, and the like may be utilized in the methods and compositions of the present invention. Examples of additional effector molecules are provided infra.

[306] *Product-associated variant*: a product other than the desired product (e.g., the desired multi-subunit complex) which is present in a preparation of the desired product and related to the desired product. Exemplary product-associated variants include truncated or elongated peptides, products having different glycosylation than the desired glycosylation (e.g., if an aglycosylated product is desired then any glycosylated product would be considered to be a product-associated variant), complexes having abnormal stoichiometry, improper assembly, abnormal disulfide linkages, abnormal or incomplete folding, aggregation, protease cleavage, or other abnormalities. Exemplary product-associated variants may exhibit alterations in one or more of molecular mass (e.g., detected by size exclusion chromatography), isoelectric point (e.g., detected by isoelectric focusing), electrophoretic mobility (e.g., detected by gel electrophoresis), phosphorylation state (e.g., detected by mass spectrometry), charge to mass ratio (e.g., detected by mass spectrometry), mass or identity of proteolytic fragments (e.g., detected by mass spectrometry or gel

electrophoresis), hydrophobicity (e.g., detected by HPLC) , charge (e.g., detected by ion exchange chromatography), affinity (e.g., in the case of an antibody, detected by binding to protein A, protein G, and/or an epitope to which the desired antibody binds), and glycosylation state (e.g., detected by lectin binding affinity). Where the desired protein is an antibody, the term product-associate variant may include a glyco-heavy variant and/or half antibody species (described below).

[307] Exemplary product-associated variants include variant forms that contain aberrant disulfide bonds. For example, most IgG1 antibody molecules are stabilized by a total of 16 intra-chain and inter-chain disulfide bridges, which stabilize the folding of the IgG domains in both heavy and light chains, while the inter-chain disulfide bridges stabilize the association between heavy and light chains. Other antibody types likewise contain characteristic stabilizing intra-chain and inter-chain disulfide bonds. Further, some antibodies (including Ab-A and Ab-B disclosed herein) contain additional disulfide bonds referred to as non-canonical disulfide bonds. Thus, aberrant inter-chain disulfide bonds may result in abnormal complex stoichiometry, due to the absence of a stabilizing covalent linkage, and/or disulfide linkages to additional subunits. Additionally, aberrant disulfide bonds (whether inter-chain or intra-chain) may decrease structural stability of the antibody, which may result in decreased activity, decreased stability, increased propensity to form aggregates, and/or increased immunogenicity. Product-associated variants containing aberrant disulfide bonds may be detected in a variety of ways, including non-reduced denaturing SDS-PAGE, capillary electrophoresis, cIEX, mass spectrometry (optionally with chemical modification to produce a mass shift in free cysteines), size exclusion chromatography, HPLC, changes in light scattering, and any other suitable methods known in the art. *See, e.g.,* The Protein Protocols Handbook 2002, Part V, 581-583, DOI: 10.1385/1-59259-169-8:581.

[308] *Half antibody*, *half-antibody species*, or *H1L1* refer to a protein complex that includes a single heavy and single light antibody chain, but lacks a covalent linkage to a second heavy and light antibody chain. Two half antibodies may remain non-covalently associated under some conditions, but may be separated under appropriate conditions (e.g., detergent, salt, or temperature) to facilitate their detection separate from full H2L2 antibodies. Similarly, *H2L1* refers to a protein complex that includes two heavy antibody chains and single light antibody chain, but lacks a covalent linkage to a second light antibody chain; these complexes may also non-covalently associate with another light antibody chain

(and likewise give similar behavior to a full antibody). Like full antibodies, half antibody species and H2L1 species can dissociate under reducing conditions into individual heavy and light chains. Half antibody species and H2L1 species can be detected on a non-reduced SDS-PAGE gel as a species migrating at a lower apparent molecular weight than the full antibody, e.g., H1L1 migrates at approximately half the apparent molecular weight of the full antibody (e.g., about 75 kDa).

[309] *Glyco-heavy variant* refers to a glycosylated product-associated variant sometimes present in antibody preparations and which contains at least a partial Fc sequence. The glyco-heavy variant is characterized by decreased electrophoretic mobility observable by SDS-PAGE (relative to a normal heavy chain), lectin binding affinity, binding to an anti-Fc antibody, and apparent higher molecular weight of antibody complexes containing the glyco-heavy variant as determined by size exclusion chromatography. See U.S. Provisional Application Ser. No. 61/525,307 (Atty. Docket No. 67858.730200), filed August 31, 2011.

[310] The term "polyploid yeast that stably expresses or expresses a desired secreted heterologous polypeptide for prolonged time" refers to a yeast culture that secretes said polypeptide for at least several days to a week, more preferably at least a month, still more preferably at least 1-6 months, and even more preferably for more than a year at threshold expression levels, typically at least 50-500 mg/liter (after about 90 hours in culture) and preferably substantially greater.

[311] The term "polyploid yeast culture that secretes desired amounts of recombinant polypeptide" refers to cultures that stably or for prolonged periods secrete at least at least 50-500 mg/liter, and most preferably 500-1000 mg/liter or more.

[312] A polynucleotide sequence "corresponds" to a polypeptide sequence if translation of the polynucleotide sequence in accordance with the genetic code yields the polypeptide sequence (i.e., the polynucleotide sequence "encodes" the polypeptide sequence), one polynucleotide sequence "corresponds" to another polynucleotide sequence if the two sequences encode the same polypeptide sequence.

[313] A "heterologous" region or domain of a DNA construct is an identifiable segment of DNA within a larger DNA molecule that is not found in association with the larger molecule in nature. Thus, when the heterologous region encodes a mammalian gene,

the gene will usually be flanked by DNA that does not flank the mammalian genomic DNA in the genome of the source organism. Another example of a heterologous region is a construct where the coding sequence itself is not found in nature (e.g., a cDNA where the genomic coding sequence contains introns, or synthetic sequences having codons different than the native gene). Allelic variations or naturally-occurring mutational events do not give rise to a heterologous region of DNA as defined herein.

[314] A "coding sequence" is an in-frame sequence of codons that (in view of the genetic code) correspond to or encode a protein or peptide sequence. Two coding sequences correspond to each other if the sequences or their complementary sequences encode the same amino acid sequences. A coding sequence in association with appropriate regulatory sequences may be transcribed and translated into a polypeptide. A polyadenylation signal and transcription termination sequence will usually be located 3' to the coding sequence. A "promoter sequence" is a DNA regulatory region capable of binding RNA polymerase in a cell and initiating transcription of a downstream (3' direction) coding sequence. Promoter sequences typically contain additional sites for binding of regulatory molecules (e.g., transcription factors) which affect the transcription of the coding sequence. A coding sequence is "under the control" of the promoter sequence or "operatively linked" to the promoter when RNA polymerase binds the promoter sequence in a cell and transcribes the coding sequence into mRNA, which is then in turn translated into the protein encoded by the coding sequence.

[315] Vectors are used to introduce a foreign substance, such as DNA, RNA or protein, into an organism or host cell. Typical vectors include recombinant viruses (for polynucleotides) and liposomes (for polypeptides). A "DNA vector" is a replicon, such as plasmid, phage or cosmid, to which another polynucleotide segment may be attached so as to bring about the replication of the attached segment. An "expression vector" is a DNA vector which contains regulatory sequences which will direct polypeptide synthesis by an appropriate host cell. This usually means a promoter to bind RNA polymerase and initiate transcription of mRNA, as well as ribosome binding sites and initiation signals to direct translation of the mRNA into a polypeptide(s). Incorporation of a polynucleotide sequence into an expression vector at the proper site and in correct reading frame, followed by transformation of an appropriate host cell by the vector, enables the production of a polypeptide encoded by said polynucleotide sequence.

[316] "Amplification" of polynucleotide sequences is the in vitro production of multiple copies of a particular nucleic acid sequence. The amplified sequence is usually in the form of DNA. A variety of techniques for carrying out such amplification are described in the following review articles: Van Brunt 1990, *Bio/Technol.*, 8(4):291-294; and Gill and Ghaemi, *Nucleosides Nucleotides Nucleic Acids*. 2008 Mar;27(3):224-43. Polymerase chain reaction or PCR is a prototype of nucleic acid amplification, and use of PCR herein should be considered exemplary of other suitable amplification techniques.

[317] The general structure of antibodies in most vertebrates (including mammals) is now well understood (Edelman, G. M., *Ann. N.Y. Acad. Sci.*, 190: 5 (1971)). Conventional antibodies consist of two identical light polypeptide chains of molecular weight approximately 23,000 daltons (the "light chain"), and two identical heavy chains of molecular weight 53,000-70,000 (the "heavy chain"). The four chains are joined by disulfide bonds in a "Y" configuration wherein the light chains bracket the heavy chains starting at the mouth of the "Y" configuration. The "branch" portion of the "Y" configuration is designated the F_{ab} region; the stem portion of the "Y" configuration is designated the F_C region. The amino acid sequence orientation runs from the N-terminal end at the top of the "Y" configuration to the C-terminal end at the bottom of each chain. The N-terminal end possesses the variable region having specificity for the antigen that elicited it, and is approximately 100 amino acids in length, there being slight variations between light and heavy chain and from antibody to antibody.

[318] The variable region is linked in each chain to a constant region that extends the remaining length of the chain and that within a particular class of antibody does not vary with the specificity of the antibody (i.e., the antigen eliciting it). There are five known major classes of constant regions that determine the class of the immunoglobulin molecule (IgG, IgM, IgA, IgD, and IgE corresponding to gamma, mu, alpha, delta, and epsilon heavy chain constant regions). The constant region or class determines subsequent effector function of the antibody, including activation of complement (Kabat, E. A., *Structural Concepts in Immunology and Immunochemistry*, 2nd Ed., p. 413-436, Holt, Rinehart, Winston (1976)), and other cellular responses (Andrews, D. W., et al., *Clinical Immunobiology*, pp 1-18, W. B. Sanders (1980); Kohl, S., et al., *Immunology*, 48: 187 (1983)); while the variable region determines the antigen with which it will react. Light chains are classified as either kappa or lambda. Each heavy chain class can be paired with either kappa or lambda light chain. The

light and heavy chains are covalently bonded to each other, and the "tail" portions of the two heavy chains are bonded to each other by covalent disulfide linkages when the immunoglobulins are generated either by hybridomas or by B cells.

[319] The expression "variable region" or "VR" refers to the domains within each pair of light and heavy chains in an antibody that are involved directly in binding the antibody to the antigen. Each heavy chain has at one end a variable domain (V_H) followed by a number of constant domains. Each light chain has a variable domain (V_L) at one end and a constant domain at its other end; the constant domain of the light chain is aligned with the first constant domain of the heavy chain, and the light chain variable domain is aligned with the variable domain of the heavy chain.

[320] The expressions "complementarity determining region," "hypervariable region," or "CDR" refer to one or more of the hyper-variable or complementarity determining regions (CDRs) found in the variable regions of light or heavy chains of an antibody (See Kabat, E. A. et al., Sequences of Proteins of Immunological Interest, National Institutes of Health, Bethesda, Md., (1987)). These expressions include the hypervariable regions as defined by Kabat et al. ("Sequences of Proteins of Immunological Interest," Kabat E., et al., US Dept. of Health and Human Services, 1983) or the hypervariable loops in 3-dimensional structures of antibodies (Chothia and Lesk, J Mol. Biol. 196 901-917 (1987)). The CDRs in each chain are held in close proximity by framework regions and, with the CDRs from the other chain, contribute to the formation of the antigen binding site. Within the CDRs there are select amino acids that have been described as the selectivity determining regions (SDRs) which represent the critical contact residues used by the CDR in the antibody-antigen interaction (Kashmiri, S., Methods, 36:25-34 (2005)).

[321] The expressions "framework region" or "FR" refer to one or more of the framework regions within the variable regions of the light and heavy chains of an antibody (See Kabat, E. A. et al., Sequences of Proteins of Immunological Interest, National Institutes of Health, Bethesda, Md., (1987)). These expressions include those amino acid sequence regions interposed between the CDRs within the variable regions of the light and heavy chains of an antibody.

[322] The expression "stable copy number" refers to a host cell that substantially maintains the number of copies of a gene (such as an antibody chain gene) over a prolonged period of time (such as at least a day, at least a week, or at least a month, or more) or over a

prolonged number of generations of propagation (e.g., at least 30, 40, 50, 75, 100, 200, 500, or 1000 generations, or more). For example, at a given time point or number of generations, at least 50%, and preferably at least 70%, 75%, 85%, 90%, 95%, or more of cells in the culture may maintain the same number of copies of the gene as in the starting cell. In a preferred embodiment, the host cell contains a stable copy number of the gene encoding the desired protein or encoding each subunit of the desired multi-subunit complex (e.g., antibody).

[323] The expression “stably expresses” refers to a host cell that maintains similar levels of expression of a gene or protein (such as an antibody) over a prolonged period of time (such as at least a day, at least a week, or at least a month, or more) or over a prolonged number of generations of propagation (e.g., at least 30, 40, 50, 75, 100, 200, 500, or 1000 generations, or more). For example, at a given time point or number of generations, the rate of production or yield of the gene or protein may be at least 50%, and preferably at least 70%, 75%, 85%, 90%, 95%, or more of the initial rate of production. In a preferred embodiment, the host cell stably expresses the desired protein or multi-subunit complex (e.g., antibody).

EXAMPLES

[324] The following examples are put forth so as to provide those of ordinary skill in the art with a complete disclosure and description of how to make and use the subject invention, and are not intended to limit the scope of what is regarded as the invention. Efforts have been made to ensure accuracy with respect to the numbers used (e.g. amounts, temperature, concentrations, etc.) but some experimental errors and deviations should be allowed for. Unless otherwise indicated, parts are parts by weight, molecular weight is average molecular weight, temperature is in degrees centigrade; and pressure is at or near atmospheric.

[325] The above disclosure generally describes the present invention.

A more complete understanding can be obtained by reference to the following specific examples which are provided herein for purposes of illustration only, and are not intended to limit the scope of the invention.

[326] EXAMPLE 1

[327] Examples 1 through 10 show the applicability of the method to the production of four different humanized monoclonal antibodies. Each antibody is produced in *Pichia pastoris* using the glyceraldehyde-3-phosphate (GAP) promoter system.

[328] We found a difference in titers between aerobic and hypoxic cultures of antibody Mab2. Restricting the oxygen availability to the culture by reducing the agitation rate in the fermentor resulted in a significant increase in product formation. This was our first confirmation that hypoxic conditions, when applied to the production of full length antibodies, results in a significant increase in product formation for fully assembled, appropriately disulfide bonded humanized monoclonal antibodies. See **FIG. 37**.

[329] **EXAMPLE 2**

[330] Three different strains of antibody Mab1, each with differing copy numbers, are grown in 20 liter fermentors using RQ control strategy (modulation of agitation using feedback control that modulates agitator speed to maintain RQ at the desired level (in this case a value of 1.12) to promote mixed metabolism of hypoxic conditions in a controlled manner so as to ensure that ethanol concentrations do not reach toxic levels. In each case, the robust nature of the feedback control mechanism allows mixed metabolism without accumulation of toxic levels of ethanol (typically greater than 20 g/L). (See **FIGs. 1-5**)

[331] **EXAMPLE 3**

[332] Mab1 is cultured under hypoxic condition using the RQ control strategy, at three different control set-points for RQ. In this case, increasing the RQ set-point increases the level of ethanol accumulation, reduces the accumulation of cells, but does not have a significant impact on the overall product accumulation. This shows the utility of the RQ method at set-points ranging from 1.09 to 1.35. (See **FIGs. 6-10**).

[333] **EXAMPLE 4**

[334] We compared, for Mab1, the effect of hypoxic growth, as attained by RQ control, against the same process under aerobic conditions. The aerobic process results in lower ethanol production (as expected), and markedly lower product formation. (See **FIGs. 11-16**).

[335] **EXAMPLE 5**

[336] The RQ control strategy was implemented on fermentations of Mab2 that had production strains varying in the number of copies of each heavy and light chain. This study shows the robust nature of the RQ strategy in controlling the accumulation of ethanol while providing a hypoxic environment for mixed metabolism. (See **FIGs. 17-21**).

[337] **EXAMPLE 6**

[338] The RQ control strategy was implemented on fermentations of Mab3, that had production strains varying in the number of copies of each heavy and light chain. This study shows the robust nature of the RQ strategy in controlling the accumulation of ethanol while providing a hypoxic environment for mixed metabolism. (See **FIGs. 22-26**)

[339] **EXAMPLE 7**

[340] Strains of Mab3, containing varying copies of Heavy Chain and of Light Chain is grown using the RQ control strategy but incorporating varying glucose feed rates. Again, the RQ strategy allows for effective control of ethanol levels, resulting in very similar product accumulation rates. This provides further evidence of the robustness of the RQ strategy to a variety of fermentation conditions. (See **FIGs. 27-31**).

[341] **EXAMPLE 8**

[342] The RQ strategy is demonstrated for MAb4, which binds to the same target as MAb1, but has a different sequence in its CDR than MAb1. We compared two different rates of glucose feed. Once again the strategy allowed for a stable ethanol concentration and similar antibody accumulation rates. (See **FIGs. 32-36**).

[343] **EXAMPLE 9**

[344] This example describes the fermentation process for the production of antibodies or antigen-binding Fermentation Media.

[345] Inoculum Medium is described below in Table 1.

[346] Table 1. Inoculum Medium

Component*	Final concentration
Yeast extract	30 g/l
KH ₂ PO ₄	27.2 g/l
Glycerol or Glucose	20 g/l
Yeast nitrogen base w/o amino acids	13.4 g/l
Biotin	0.4 mg/l

[347] *Keeping the same molarity, any chemical ($X \text{ nH}_2\text{O}$; $n \geq 0$) can be replaced by another chemical containing the same activated ingredient but various amount of water ($X \text{ kH}_2\text{O}$; $k \neq n$).

[348] Seed Fermentation Medium

[349] Medium is described below in Table 2.

[350] Composition Seed Fermentation Medium

Component*	Final concentration
Sodium citrate dihydrate	10.0 g/l
MgSO ₄ -7H ₂ O	3.7 g/l
NH ₄ H ₂ PO ₄	36.4 g/l
K ₂ HPO ₄	12.8 g/l
K ₂ SO ₄	18.2 g/l
Glycerol, anhydrous	40.0 g/l
Yeast extract	30.0 g/l
Antifoam 204	0.5 ml/l
Trace mineral solution (PTM1)	4.35 ml/l

[351] *Keeping the same molarity, any chemical (X nH₂O; n≥0) can be replaced by another chemical containing the same activated ingredient but various amount of water (X kH₂O; k≠n).

[352] Trace Mineral Solution is described below in Table 3.

[353] Table 3. Trace Mineral Solution (PTM1)

Component*	Final concentration
ZnCl ₂ 1 or Zinc Sulphate Heptahydrate2	20 g/l1 or 35g/l2
FeSO ₄ -7H ₂ O	65 g/l
95-98% H ₂ SO ₄	5 ml/l
NaI	0.08 g/l
MnSO ₄ -2H ₂ O	3 g/l
Na ₂ MoO ₄ -2H ₂ O	0.2 g/l
H ₃ BO ₃	0.02 g/l
CoCl ₂	0.5 g/l
CuSO ₄ -5H ₂ O	6 g/l
Biotin	0.2 g/l

[354] *Keeping the same molarity, any chemical (X nH₂O; n≥0) can be replaced by another chemical containing the same activated ingredient but various amount of water (X kH₂O; k≠n).

[355] When all components are completely dissolved in DI water, filter sterilize through a sterile 0.2 μm filter.

[356] Production Culture Batch Medium is described below in Table 4

[357] Table 4. Production Culture Batch Medium

Component*	Final concentration
Sodium citrate dihydrate	10.0 g/l
MgSO ₄ -7H ₂ O	3.7 g/l
NH ₄ H ₂ PO ₄	35.6 g/l
K ₂ HPO ₄	12.8 g/l
K ₂ SO ₄	18.2 g/l
Glycerol, anhydrous	40.0 g/l
Yeast extract	30.0 g/l
Antifoam 204	1.6 ml/l

[358] *Keeping the same molarity, any chemical ($X \text{ nH}_2\text{O}$; $n \geq 0$) can be replaced by another chemical containing the same activated ingredient but various amount of water ($X \text{ kH}_2\text{O}$; $k \neq n$).

[359] The above is sterilized by autoclaving at 121 °C for a minimum of 20 minutes. After sterilization and cooling, 4.35 ml/l of trace mineral solution (PTM1) is added to the Production Culture Batch Medium. Prior to inoculation of the fermentor, Production Culture Batch Medium containing 4.35 ml/l of PTM1 should be adjusted to pH 6.0 with 24-30% NH₄OH. The above values should be based on the total fermentation starting volume, including both medium and inoculum culture.

[360] Glucose/Yeast Extract Feed Solution is described below in Table 5.

Component*	Final concentration
Dextrose, anhydrous	500 g/l
Yeast extract	50 g/l
MgSO ₄ -7H ₂ O	3 g/l
Antifoam 204	0.1 ml/l
Sodium citrate dihydrate	1.66 g/l
PTM1	12 ml/l

[361] *Keeping the same molarity, any chemical ($X \text{ nH}_2\text{O}$; $n \geq 0$) can be replaced by another chemical containing the same activated ingredient but various amount of water ($X \text{ kH}_2\text{O}$; $k \neq n$).

[362] Ethanol bolus composition is described below in Table 6.

Component*	Final concentration
Ethanol, 200 Proof	11 g/l

[363] *Optionally a more dilute solution of ethanol can be used to achieve the same final concentration.

[364] Fermentation Process

[365] The fermentation process for the production of antibodies or antigen-binding fragments is accomplished by yeast, such as *P. pastoris*. The fermentation is initiated from the thawing of a frozen vial of a working cell bank. The thawed cells are then propagated in shake flasks. The culture from the shake flask is then used in the Inoculum Step, followed by a fed-batch process for the production of antibody. Optionally, the inoculum can be used to propagate cells in a seed batch fermentation, which can then be used to inoculate the production fermentor.

[366] 1. Inoculum Step

[367] Thawed cells of the working cell bank are transferred to a baffled shake flask (1 to 4 baffles) that contains 8-20% of the working volume capacity of the flask Inoculum Medium. Thawed working cell bank is added at 0.1 – 1.0% of the volume of inoculum medium to the shake flask. The inoculum culture is incubated at 29-31 °C at an agitation speed of 220-260 rpm. The seed culture is harvested once reaching a cell density correlated to the absorbance at 600 nm (OD_{600}) of 15-30 (optimally 20-30). The culturing time is usually 20-26 hours (optimally 23-25 hours).

[368] 2. Seed Fermentation Batch Fermentation (Optional)

[369] Fermentor is inoculated with inoculum from “Inoculum Step”

[370] Inoculum = 0.3% of seed fermentor medium volume

[371] Temp: 30°C

[372] % DO: 30%

[373] pH: 6.0

- [374] Agitation: Cascade Strategy from 100-490 RPM
- [375] Airflow: 1 vvm ((volume of air/volume of starting fermentor media)/minute)
- [376] Pressure: 0.2 bar
- [377] Oxygen supplementation will occur when maximum agitation is reached with a corresponding decrease in airflow to maintain a constant vvm, to maintain the desired % DO set point of 30%

[378] Continue Monitoring for DO Spike.

[379] When a DO Spike has occurred which is indicated by a decrease in Agitation and an increase in DO, denoting that the carbon source (glycerol or glucose) has been completely utilized and the measured optical density, OD₆₀₀, is greater than 20, transfer a volume of the seed batch fermentation or inoculum culture which is equal to 1.0 - 10% of the Production fermentor Starting Batch Volume.

[380] 3. Batch Culture Phase

[381] The batch culture is initiated by inoculation of the fermentor with the seed culture and ended with the depletion of glycerol. The fermentor contains prepared Production Culture Batch medium at 30-40% of maximum working volume. The seed culture is used to create a 1-10% inoculum within the fermentor. The initial engineering parameters are set as follows:

- [382] Temperature: 27-29 °C;
- [383] Agitation (P/V): 2-16 KW/m³
- [384] Headspace Pressure: 0.7-0.9 Bar
- [385] Air flow: 0.9-1.4 VVM (volumes of air per volume of culture per minute, based on starting volume)
- [386] DO: no control
- [387] pH: 5.9 to 6.1, controlled by 24-30% NH₄OH

[388] The starting agitation speed and airflow are kept constant during the Batch Culture Phase in order to meet the initial power per volume (P/V) and volume per volume per minute (VVM) requirements. Batch Culture Phase is ended by starting feed when glycerol is depleted. The depletion of glycerol is indicated the dissolved oxygen (DO) value spike. The

DO spike is defined as when the value of the DO increases by greater than 30% within a few minutes. Batch Culture Phase usually lasts 10-15 hours (optimally 11-13 hours).

[389] 4. Ethanol Bolus Addition (optional)

[390] Upon observation of the DO spike as mentioned above, 8-16 g/l of Ethanol, 200 Proof as a bolus is added into the fermentor. This usually occurs within 12-14 hours of Batch Culture Phase.

[391] 5. Fed-batch Culture Phase

[392] Feed to the fermentor with Glucose/Yeast Extract Feed Solution is initiated after the DO spike and after Ethanol Bolus Addition, around 12-14 hours within Batch Culture Phase and continues to the end of the fermentation. The rate of Glucose/Yeast Extract Feed Solution feed is set to allow for 6-11 g of glucose/l of starting volume per hour. The start of Glucose/Yeast Extract Feed Solution begins Fed-batch Culture Phase.

[393] 6. RQ Control Start

[394] Respiratory Quotient (RQ) Control begins 8 hours after Fed-batch Culture Phase start. The initial RQ set points are in the range of 1.09 to 1.35. Agitation is used to control the RQ. Agitation is cascaded off of the RQ control set point. RQ control starts at approximately 20-22 hours from the onset of Batch Culture Phase and continues to the end of the fermentation. The duration of RQ control lasts approximately 60 to 90 hours.

[395] The agitation is adjusted in order to maintain a set level of RQ. The RQ Control strategy is detailed as follows:

[396] RQ Hi Control set point: 1.35

[397] RQ Low Control set point: 1.08

[398] Maximum agitator set point: 255 - 950 rpm

[399] Minimum agitator set point: 150 - 300 rpm

[400] Agitator step change (change at each Wait Time interval): 3-25 rpm

[401] Wait Time (time between evaluations): 3 - 10 minutes

[402] Ethanol/RQ Control Strategy

[403] This strategy has been incorporated to ensure that the ethanol concentration does not exceed a maximum value that can be toxic to the cells, and does not exceed a minimum value that could reduce product expression.

[404] EXAMPLE 10

[405] FIG. 38 show SDS-PAGE gels of Mab1 produced under both hypoxic and aerobic conditions. For the non-reduced gel, in addition to the main band at 150 kD, additional bands below the main band indicate product heterogeneity with respect to the level of interchain disulfide bridging. These gels show that the level of heterogeneity is reduced by the use of hypoxic conditions. The increased homogeneity of the full length, completely cross-linked product indicates increased purity, *i.e.*, increased desired product relative to other proteins present.

[406] FIG. 38 also shows the reduced SDS-PAGE gel for the same samples. In this case expected bands at 25 kD and 50 kD represent the heavy and light chains of the antibody. The additional bands, particularly the one above the Heavy chain at approximately 55 kD represent the present of variant species of the antibody. These gels show a dramatic reduction in the presence of this variant when the cells are grown under hypoxic conditions, as compared with the aerobic culture.

[407] Example 11

[408] This example tests the effect of a temperature shift on yield and purity of antibodies expressed from *P. pastoris*. Antibody yield was increased by up to about 30% by an upward temperature shift effected during culture. Additionally, purity was increased by the temperature shift, as indicated by a decrease in the abundance of product-associated variants and aberrant complexes.

[409] Methods

[410] Ab-A was expressed from a *P. pastoris* strain containing 4 integrated copies of the heavy chain gene and 3 integrated copies of the light chain gene (SEQ ID NOS: 1 and 2, respectively). An inoculum was expanded using a medium comprised of the following nutrients (%w/v): yeast extract 3%, glycerol 2%, YNB 1.34%, Biotin 0.004% and 27.2 g/l potassium phosphate monobasic. To generate the inoculum for the fermenters, the cells were grown for approximately 24 - 28 hours in a shaking incubator at 30°C and 300 rpm.

[411] The Ab-A sequences are as follows:

[412] Ab-A heavy chain polynucleotide sequence:

gagggtgcagcttggagctctgggggaggttggtccagcctgggggggtccctgagactctcctgtgcagctcttgaatcgacctca
gtggctactacatgaactgggtccgtcaggctccagggagggtggagtggtcggagtcattggtattaatgggtccacatacta
cgcgagctgggcgaaggccgattcaccatctccagagacaattccaagaccacgggtatcttcaaataaacagcctgagagctga
ggacactgctgtgtatttctgtgctagaggggacatctggggccaaggagacctcgtcaccgtctcgagcgcctccaccaaggggccc
atcgggtcttccccctggcacctctccaagagcacctctgggggcacagcggccctgggtgctgctggtcaaggactacttccccga
accgggtgacgggtgctggaactcaggcgcctgaccagcggcgtgcacaccttccgggtgctctacagtctcaggactctactcc
ctcagcagcgtggtgacctgcccctccagcagcttggggcaccagacctacatctgcaacgtgaatcacaagcccagcaacaccaa
gggtggacgcgagaggtgagcccaaatctgtgacaaaactcacacatgccaccgtgccagcacctgaactcctggggggaccgt
cagttcttcttcccccaaaaccaaaggacacctcatgatctcccggaccttgaggtcacatgcgtgggtggagctgagcca
cgaagacctgaggtcaagttcaactggtacgtggacggcgtggagggtgcataatgccaagacaaagccgcgaggagcagtag
gccagcacgtaccgtgtgtcagcgtcctcaccgtctgcaccaggactggctgaatggcaaggagtacaagtgcaagggtctccaac
aaagccctcccagcccccatcgagaaaaccatctcaaagccaaagggcagccccgagaaccacaggtgtacacctgcccccat
cccgggaggagatgaccaagaaccaggtcagcctgacctgcctgggtcaaaggcttctatcccagcgacatcgccgtggagtgggag
ageaatgggcagccgggagaacaactacaagaccacgctcccgctggtgactccgacggctccttctctctacagcaagctcacc
gtggacaagagcaggtggcagcaggggaacgtcttctcatgtccgtgatgcatgaggctctgcacaaccactacacgcagaagag
cctctcctgtctccgggtaaatga (SEQ ID NO: 1)

[413] Ab-A light chain polynucleotide sequence:

caagtgtgacccagcttccatctcctctgtctgcatctgtaggagacagagtcaccatcaattgccaggccagtcagagtggttatcat
aacacctacctggcctggtatcagcagaaaccagggaagtcttaagcaactgatctatgatgcactctggcatctgggggtccc
atctcgtttcagtggcagtggtatctgggacagatttactctcaccatcagcagcctgcagcctgaagatgttgcaacttattactgtctgg
gcagttatgattgtaataatgggtattgttttcttggcggagggaaccaagggtggaatacaaacgtacgggtggctgcaccatctgtcttc
atcttcccgcctatctgatgagcagttgaaatctggaactgcctctgtgtgtgcctgctgaataacttctatcccagagaggccaaagtac
agtggaaaggtgataacgcctccaatcgggtaactcccaggagagtgctcacagagcaggacagcaaggacagcacctacagcct
cagcagcacctgacgctgagcaagcagactacgagaaacacaaagtctacgcctgcgaagtcacccatcagggcctgagctcg
cccgtcacaaagagcttcaacaggggagagtgtag (SEQ ID NO: 2)

[414] A 10% inoculum was then added to Applikon 17L working volume vessels containing 6 L sterile growth medium. The growth medium was comprised of the following nutrients: potassium sulfate 18.2 g/L, ammonium phosphate monobasic 35.6 g/L, potassium phosphate dibasic 12.8 g/L, magnesium sulfate heptahydrate 3.72 g/L, sodium citrate dihydrate 10 g/L, glycerol 40 g/L, yeast extract 30 g/L, PTM1 trace metals 4.35 mL/L, and antifoam 204 1.67 mL/L. The PTM1 trace metal solution was comprised of the following components: cupric sulfate pentahydrate 6 g/L, sodium iodide 0.08 g/L, manganese sulfate

hydrate 3 g/L, sodium molybdate dihydrate 0.2 g/L, boric acid 0.02 g/L, cobalt chloride 0.5 g/L, zinc chloride 20 g/L, ferrous sulfate heptahydrate 65 g/L, biotin 0.2 g/L, and sulfuric acid 5 mL/L. The bioreactor process control parameters were set as follows: Agitation 950 rpm, airflow 1.35 standard liter per minute, temperature 28°C and pH was controlled (at 6) using ammonium hydroxide. No oxygen supplementation was provided.

[415] Fermentation cultures were grown for approximately 12 to 16 hours at 28° C until the initial glycerol was consumed, which was detected by a rapid increase in the concentration of dissolved oxygen, referred to as the DO spike. Immediately after the DO spike was detected, a bolus of 11 grams of 100% ethanol per liter of culture was added to the reactor to attain a final concentration of about 1.1% ethanol (w/v). The fermentation cultures were allowed to equilibrate for 20 minutes. Feed addition was then initiated at a constant rate of 11 g glucose/L/hr for the duration of the fermentation. Approximately 8 hrs after the feed addition was initiated, RQ control was initiated using agitation feed back control with a minimum agitation speed of 500 rpm and a maximum agitation speed of 950 rpm thereby maintaining the RQ set point of 1.12 for the remainder of the fermentation. The feed was comprised of the following components: yeast extract 50 g/L, dextrose anhydrous 500 g/L, magnesium sulfate heptahydrate 3 g/L, and PTM1 trace metals 12 mL/L. Optionally, sodium citrate dihydrate (1.66 g/L) was also added to the feed. Feed pH was 6.0.

[416] Five minutes after feed initiation, the culture temperature was rapidly shifted to one of five different temperatures (25° C, 29.5° C, 31° C, 32.5° C, and 34° C). Additionally, a control culture was maintained at 28° C, *i.e.*, without temperature shift. The total fermentation time was approximately 86-87 hours.

[417] Samples were collected from each culture throughout the fermentation and whole broth titers were determined and were plotted in arbitrary units which are consistent among the figures in this application. Additionally, at the end of the run, antibody purity was determined (after Protein A purification) by size-exclusion chromatography (SE-HPLC) performed on reduced and non-reduced samples using an Agilent (Santa Clara, CA) 1200 Series HPLC with UV detection instrument. For sample separation, a TSKgel GS3000SWx1 7.8x300 mM column connected with a TSKgel Guard SWx1 6x40 mM from Tosoh Bioscience (King of Prussia, PA) was used. A 100 mM sodium phosphate, 200 mM sodium chloride pH 6.5 was used as mobile phase with a flow rate of 0.5 mL/min in isocratic mode and absorbance at UV 215nm was monitored. Before injection of samples the column was equilibrated until a stable baseline was achieved. Samples were diluted to a concentration of

1 mg/mL using mobile phase and a 30 μ L volume was injected. To monitor column performance, BioRad (Hercules, CA) gel filtration standards were used.

[418] *Results*

[419] *P. pastoris* engineered to express Ab-A was grown in cultures maintained at 28° C during an initial growth phase with glycerol as a carbon source. After exhaustion of the glycerol, a continuous glucose feed was initiated and the culture temperature was rapidly shifted upward or downward to a new set-point temperature between 25° C and 34° C which was maintained for the duration of the culture. One culture was maintained at 28° C as a control.

[420] To monitor antibody production, culture media (into which the antibody was secreted due to inclusion of a secretion signal) was periodically sampled up to the final time-point of 86-87 hours. Whole broth antibody titer (arbitrary units) was determined and is shown graphically for each culture temperature in FIG. 40. As depicted, the highest final titer was achieved for the culture maintained at 31° C. A slightly higher titer was initially obtained for the culture maintained at 32.5° C, however the whole broth titer leveled off and began to decrease between 65-70 hours, and the final titer was lower than was observed for the non-shifted culture. The second-highest final titer was observed with the culture maintained at 29.5° C. The culture shifted up to 34° C and the culture shifted downward to 25° C both produced titers lower than the culture maintained at 28° C.

[421] Additionally, antibody purity at the end of culture (i.e., at 86-87 hours) was determined. Specifically, protein-A purified antibody from each culture was assessed by exclusion chromatography (SEC) and by gel electrophoresis with Coomassie staining (FIGS. 42-47), which were conducted for both reduced and non-reduced samples. SEC analysis of non-reduced samples detected relative abundance of complexes having aberrant stoichiometry, including a 75 kDA “half antibody” species containing a single heavy chain and a single light chain, and a “HHL” complex containing two heavy chains and a single light chain. SEC analysis of reduced samples detected relative abundance of intact heavy and light chains as well as aberrant subunits having an elution time of approximately 9.8, 10.15, and 10.8 minutes (which are thought to correspond to glycosylated forms of the antibody heavy chain).

[422] The SEC results are summarized in FIG. 41A-B. The non-reduced SEC analysis demonstrated that a similar proportion of the total protein was contained in the main

antibody peak for unshifted cultures (*i.e.*, maintained at 28° C) and cultures shifted to 29.5° C and 31° C, with all three conditions maintaining 88-89% of total protein within the full antibody peak (FIG. 41A). Thus, with respect to misassembled complexes, the upward shift to 29.5° C and 31° C did not adversely affect purity. Further, the reduced SEC analysis demonstrated that compared to the unshifted culture, the proportion of total protein contained in the heavy and light chain peaks remained similar for the culture shifted to 29.5° C and was increased by about 4% for higher temperature shifts.

[423] Based thereon, it is concluded that upward temperature shifts to 29.5° C or 31° C (*i.e.*, by 1.5° C to 3° C) increased final antibody yield. Additionally, purity was increased in the culture shifted to 31° C, while purity was not adversely affected for the culture shifted to 29.5° C.

[424] Example 12

[425] This example tests the effect of a temperature shift on yield and purity of antibodies expressed from *P. pastoris*. Two different strains were tested, a lower- and higher-producing strain. For the higher-producing strain, antibody yield was increased by about 28% by an upward temperature shift effected during culture. Based thereon it is concluded that production from an already highly optimized strain was substantially benefited by the temperature shift. Additionally, purity was increased by the temperature shift, as indicated by a decrease in the abundance of product-associated variants in most instances.

[426] Methods

[427] Ab-B was expressed from a *P. pastoris* strain containing 3 or 4 integrated copies of the heavy chain gene and 3 integrated copies of the light chain gene (SEQ ID NOS: 3 and 4, respectively). An inoculum was expanded using a medium comprised of the following nutrients (%w/v): yeast extract 3%, glycerol 2%, YNB 1.34%, Biotin 0.004% and 27.2 g/l potassium phosphate monobasic. To generate the inoculum for the fermenters, the cells were grown for approximately 24 - 28 hours in a shaking incubator at 30 °C and 300 rpm.

[428] The Ab-B sequences are as follows:

[429] Ab-B heavy chain polynucleotide sequence:

gaggtgcagctggaggagctctggggaggcttggtccagcctggggggtccctgagactctcctgtgcagcctctggattctccctca
gtaactactacgtgacctgggtccgtcaggctccagggaaggggctggagtggtcggcatcatctatggtagtgatgaaccgccta

cgctacctccgctatagggcgattcaccatctccagagacaattccaagaacacctgtatcttcaatgaacagcctgagagctgagg
 aactgtctgtgtattactgtgctagagatgatagtagtgactgggatgcaaagtcaactgtggggccaaggagaccctgtcaccgtct
 cgagcgctccaccaaggggcccatcggtcttccccctggcaccctctccaagagcacctctgggggcacagcgccctgggctgc
 ctggtcaaggactacttccccgaaccgggtgacgggtgctggaactcaggcgccctgaccagcggtgcacaccttcccggtgtc
 ctacagtctcaggacttactccctcagcagcggtggtgaccgtgccctccagcagcttgggcacccagacctacatctgcaactga
 atcacaagcccagcaacaccaagggtggacaagagagttgagccaaatctgtgacaaaactcacatgccaccgtgccagca
 cctgaactcctggggggacgtgacttcttcttccccccaaaacccaaggacacctcatgatctcccggacctgtgaggtcacat
 gcggtggtggtgacgtgagccacgaagacctgaggtcaagtcaactgtgtacgtggacggcggtggaggtgcataatgccaagaca
 aagccgcgaggagcagtagccagcacgtaccgtgtggtcagcgtcctcaccgtcctgcaccaggactggctgaatggcaagg
 agtacaagtgaagggttccaacaagccctcccagccccatcgagaaaaccttccaagccaaggcgccccgagaacc
 acaggtgtacacctgccccatccggaggagatgaccaagaaccaggtcagcctgacctgctgtgtaaaaggcttctatcccag
 cgacatcgccgtggagtgggagagcaatgggcagccggagaaactacaagaccacgcctcccgctgctggactccgacggctcc
 ttcttctctacagcaagctcaccgtggacaagagcaggtggcagcaggggaacgttcttctcatgctcctgatgcatgaggtctgca
 caaccactacgcagaagagcctctcctgtctccgggtaaa (SEQ ID NO: 3)

[430] Ab-B light chain polynucleotide sequence:

gctatccagatgacccagctctcttctcctgtctgcatctgtaggagacagagtcaccatcacttgccaggccagtcagagcattaac
 aatgagttatcctgggtatcagcagaaaccagggaagccctaagctcctgatctataggcatccactctggcatctgggtcccatc
 aaggttcagcgagcagtggtatctgggacagacttactctcaccatcagcagcctgcagcctgatgattttgaacttattactgccaaca
 ggggttatgtctgaggaacattgataatgcttccggcgaggggaccaaggtggaaatcaaacgtacgggtgctgcaccatctgtcttca
 tcttcccgcctatgatgagcagttgaaatctggaactgcctctgttgtgtgcctgctgaataacttctatcccagagaggccaaaglaca
 gtggaaggtggataacgccctccaatcgggtaactcccaggagagtgacagagcaggacagcaaggacagcacctacagcctc
 agcagcacctgacgctgagcaaagcagactacgagaaacacaagcttacgcctgcgaagtcacccatcagggcctgagctcgc
 ccgtcacaagagcttcaacaggggagagtggt (SEQ ID NO: 4)

[431] A 10% inoculum was then added to Applikon 17L working volume vessels containing 6 L sterile growth medium. The growth medium was comprised of the following nutrients: potassium sulfate 18.2 g/L, ammonium phosphate monobasic 35.6 g/L, potassium phosphate dibasic 12.8 g/L, magnesium sulfate heptahydrate 3.72 g/L, sodium citrate dihydrate 10 g/L, glycerol 40 g/L, yeast extract 30 g/L, PTM1 trace metals 4.35 mL/L, and antifoam 204 1.67 mL/L. The PTM1 trace metal solution was comprised of the following components: cupric sulfate pentahydrate 6 g/L, sodium iodide 0.08 g/L, manganese sulfate hydrate 3 g/L, sodium molybdate dihydrate 0.2 g/L, boric acid 0.02 g/L, cobalt chloride 0.5 g/L, zinc chloride 20 g/L, ferrous sulfate heptahydrate 65 g/L, biotin 0.2 g/L, and sulfuric acid 5 mL/L. The bioreactor process control parameters were set as follows: Agitation 950

rpm, airflow 1.35 standard liter per minute, temperature 28°C and pH was controlled (at 6) using ammonium hydroxide. No oxygen supplementation was provided.

[432] Fermentation cultures were grown for approximately 12 to 16 hours at 28° C until the initial glycerol was consumed, which was detected by a rapid increase in the concentration of dissolved oxygen, referred to as the DO spike. Feed addition was then initiated at a rate of 15 g glucose/l/hr for 8 hrs. Approximately 8 hrs after feed addition was initiated, the feed addition rate was decreased to 13 g glucose/l/hr for the duration of the fermentation. Also, RQ control was initiated at this time using agitation feedback control with a minimum agitation of 500 rpm and a maximum agitation of 950 rpm to maintain a RQ set point of 1.12. The feed was comprised of the following components: yeast extract 50 g/L, dextrose anhydrous 500 g/L, magnesium sulfate heptahydrate 3 g/L, and PTM1 trace metals 12 mL/L. Optionally, sodium citrate dihydrate (1.66 g/L) was also added to the feed.

[433] After feed initiation, the culture temperature was rapidly shifted to 30° C for one culture of each of the two expressing strains. Additionally, for two cultures of each of the two strains, control cultures were maintained at 28° C, *i.e.*, without temperature shift. The total fermentation time was approximately 86 hours.

[434] Samples were collected from each culture throughout the fermentation and whole broth titers were determined and were plotted in arbitrary units which are consistent among the figures in this application. Additionally, at the end of the run, antibody purity was determined (after Protein A purification) by size-exclusion chromatography (SE-HPLC) using the methods described in Example 11.

[435] *Results*

[436] Ab-B was expressed from engineered *P. pastoris* strains containing 3 copies of the light chain-encoding gene and 3 copies of the heavy chain-encoding gene (H3/L3) or 3 copies of the light chain-encoding gene and 4 copies of the heavy chain-encoding gene (H4/L3). Cultures were initially grown at 28° C with glycerol as a carbon source. After exhaustion of the glycerol, a continuous glucose feed was initiated and the culture temperature was rapidly shifted upward to 30° C which was maintained for the duration of the culture, or maintained at 28° C as a control.

[437] At baseline, the H4/L3 strain (FIG. 48A) expressed a higher antibody titer than the H3/L3 strain (FIG. 48B), with the average final whole broth titer for unshifted cultures (*i.e.*, maintained at 28° C) being 12% higher for the H4/L3 strain.

[438] The H4/L3 culture shifted to 30° C exhibited a further 28% increase in final titer (relative to the average titer from the two H4/L3 cultures maintained at 28° C, i.e., without a shift). For the H3/L3 strains, the observed increase in final yield was somewhat less pronounced, however, the yield from the H3/L3 strain shifted to 30° C increased by about 5% relative to the average final yield from two H3/L3 cultures maintained at 28° C (i.e., without a shift).

[439] FIG. 52 shows the temperature of each culture plotted versus time in culture. As expected, upon the temperature shift the cells rapidly reached the new set point temperature of 30° C, and both the shifted and unshifted cultures maintained their set point temperatures throughout the culture.

[440] Antibody purity was also assessed from each culture using SE-HPLC. As described in Example 11, the non-reduced samples permitted detection of abundance of aberrant complexes (the 75 kDa “half-antibody” containing one heavy and one light chain and the HHL complex containing two heavy chains but only one light chain). The fraction of protein contained in the full antibody (“Main peak IgG”) was increased for the two samples shifted to 30° C compared to the average of their respective unshifted controls, which resulted from a decrease in both the 75 kDa HL species and Prepeak HHL species in the shifted samples relative to the average of the unshifted samples. Specifically, for the unshifted H4/L3 sample the average fraction of protein contained in the full antibody peak was 74.39%, in the Prepeak HHL was 4.26%, and the 75 kD HL was 12.65%, compared to 83.44%, 4.75%, and 6.15% for the shifted H4/L3 sample, respectively. Likewise for the unshifted H3/L3 samples the average fraction of protein contained in the full antibody peak was 82.80%, in the Prepeak HHL was 5.31%, and the 75 kD HL was 4.76%, compared to 91.63%, 2.94%, and 1.44%, respectively. In conclusion, the non-reducing SEC analysis demonstrated that the temperature shift (1) increased the average amount of antibody contained in the full antibody peak, and (2) decreased the average amount of the aberrant complexes in three out of four instances.

[441] Also as described in Example 11, the reduced samples permitted detection of the relative abundance of protein contained in the full-length heavy and light chains as well as product-associated variants which were observed in three discrete elution peaks. Unlike the observed decrease in aberrant complexes observed with the non-reduced analysis, the reduced samples did not show a consistent improvement in the amount of antibody contained in the full-length heavy and light chains. Overall, for the two strains the average relative

abundance of the heavy chain was increased by about 1-3% in the shifted cultures compared to the average of the unshifted cultures, and the average relative abundance of the light chain was unchanged or decreased by about 0.9% for the two strains.

[442] Example 13

[443] This example tests the effect of a temperature shift on yield and purity of antibodies expressed from *P. pastoris*. Antibody yield was increased by 47% on average by an upward temperature shift effected during culture.

[444] Methods

[445] Ab-A was expressed from a *P. pastoris* strain containing 4 integrated copies of the heavy chain gene and 3 integrated copies of the light chain gene as described in Example 11, except that five cultures were maintained at 28° C (i.e., unshifted) and four cultures were shifted to 30° C. As in Example 11, the temperate shift was effected, if at all, at a time five minutes after feed initiation. The total fermentation time was approximately 87 hours.

[446] Using the method described in Example 11, samples were collected from each culture throughout the fermentation and whole broth titers were determined and were plotted in arbitrary units which are consistent among the figures in this application, and antibody purity was determined for each culture at the final time point (after Protein A purification) by size-exclusion chromatography (SE-HPLC) performed on reduced and non-reduced samples.

[447] Results

[448] *P. pastoris* engineered to express Ab-A was grown in cultures maintained at 28° C during an initial growth phase with glycerol as a carbon source. After exhaustion of the glycerol, a continuous glucose feed was initiated and the culture temperature was rapidly shifted upward to a new set-point of 28° C which was maintained for the duration of the culture (N=4). Five control cultures were maintained at 28° C (i.e., nonshifted).

[449] Whole broth antibody titer was determined by periodic sampling and is shown graphically in FIG. 50 (arbitrary units). As depicted, each of the four cultures that were shifted to 30° C produced a higher final titer than all of the nonshifted cultures maintained at 28° C. On average, the final titer was 47% higher for the shifted cultures than non-shifted cultures.

[450] Additionally, purity was assessed by SE-HLPC and compared for the shifted and non-shifted cultures. The non-reduced samples revealed an approximately 2% increase

in the relative amount of protein contained in the main antibody peak on average, with the prepeak HHL being reduced on average by about 21% and the 75kDa HL peak being increased by 57%. The reduced samples revealed an across-the-board improvement in purity and decrease in average relative abundance of all three impurity peaks. Specifically relative to the non-shifted samples, the shifted samples exhibited a 26% decrease in the RT 9.80 peak, a 74% decrease in the RT 10.16 peak, and a 70% decrease in the RT 10.80 peak. In conclusion, the non-reducing SEC analysis demonstrated that the temperature shift (1) increased the average amount of antibody contained in the full antibody peak, and (2) decreased the average amount of two out of three aberrant complexes. The reduced SEC analysis revealed large decreases in relative abundance of each of the three detected impurity peaks.

[451] Based thereon, it is concluded that an upward temperature shifts from 28° C to 30° C (i.e., by 2° C) reproducibly increased final antibody yield by an average of 25-30%. Furthermore the purity of the antibodies as reflected by Capillary Electrophoresis Analysis also reflected an increase in purity in the temperature shifted cultures when compared to unshifted cultures, more noted in the reduced comparisons.

[452] The above description of various illustrated embodiments of the invention is not intended to be exhaustive or to limit the invention to the precise form disclosed. While specific embodiments of, and examples for, the invention are described herein for illustrative purposes, various equivalent modifications are possible within the scope of the invention, as those skilled in the relevant art will recognize. The teachings provided herein of the invention can be applied to other purposes, other than the examples described above.

[453] The invention may be practiced in ways other than those particularly described in the foregoing description and examples. Numerous modifications and variations of the invention are possible in light of the above teachings and, therefore, are within the scope of the appended claims.

[454] These and other changes can be made to the invention in light of the above detailed description. In general, in the following claims, the terms used should not be construed to limit the invention to the specific embodiments disclosed in the specification and the claims. Accordingly, the invention is not limited by the disclosure, but instead the scope of the invention is to be determined entirely by the following claims.

[455] Certain teachings related to methods for obtaining a clonal population of antigen-specific B cells were disclosed in U.S. Provisional patent application no. 60/801,412, filed May 19, 2006, and U.S. Patent Application Pub. No. 2012/0141982.

[456] Certain teachings related to humanization of rabbit-derived monoclonal antibodies and preferred sequence modifications to maintain antigen binding affinity were disclosed in International Application No. PCT/US2008/064421, corresponding to International Publication No. WO/2008/144757, entitled “Novel Rabbit Antibody Humanization Methods and Humanized Rabbit Antibodies”, filed May 21, 2008.

[457] Certain teachings related to producing antibodies or fragments thereof using mating competent yeast and corresponding methods were disclosed in U.S. Patent application no. 11/429,053, filed May 8, 2006, (U.S. Patent Application Publication No. US2006/0270045).

[458] The entire disclosure of each document cited herein (including patents, patent applications, journal articles, abstracts, manuals, books, or other disclosures), including each document cited in the Background, Summary, Detailed Description, and Examples, is a reference.

WHAT IS CLAIMED IS

1. A method of producing a recombinant multi-subunit complex in a yeast cell culture, comprising:
 - (a) culturing yeast cells comprising one or more nucleic acid sequence(s) that encode said multi-subunit complex in a culture medium at a first temperature; and
 - (b) culturing said yeast cells in the culture medium at a second temperature, wherein said yeast cells produce said multi-subunit complex;wherein said first temperature is between 27.5 °C and 28.5 °C, and said second temperature is between 29.5 °C and 31 °C, wherein one or more promoter(s) regulate(s) transcription of the one or more nucleic acid sequence(s) that encode said multi-subunit complex, wherein the one or more promoter(s) is/are not temperature inducible, and wherein said method increases a yield of said multi-subunit complex and/or decreases a relative abundance of one or more product-associated variant(s) of said multi-subunit complex relative to the same method effected without a difference between said first temperature and said second temperature.
2. The method according to claim 1, wherein the first temperature is 28 °C.
3. The method according to any one of claims 1-2, wherein step (a) comprises a batch phase wherein said culture medium comprises a carbon source and wherein said batch phase comprises culturing said yeast cells in said culture medium until the carbon source is exhausted.
4. The method according to claim 3, wherein the carbon source is glycerol.
5. The method according to any one of claims 1-4, wherein step (b) comprises a fed batch phase.
6. The method according to any one of claims 1-5, wherein step (b) comprises maintaining a respiratory quotient (RQ) of the yeast cell culture at a specified value or in a specified range.

7. The method according to claim 6, wherein said RQ is maintained between 1.0 and 1.24.
8. The method according to any one of claims 1-7, wherein said yeast cells comprise methylotrophic yeast.
9. The method according to any one of claims 1-8, wherein said yeast cells comprise *Pichia* cells.
10. The method according to any one of claims 1-9, wherein said yeast cells comprise *Pichia pastoris*, *Pichia angusta*, *Pichia guilliermondii*, *Pichia methanolica*, or *Pichia inositovera* cells.
11. The method according to any one of claims 1-10, wherein said yeast cells comprise *Pichia pastoris* cells.
12. The method according to any one of claims 1-11, wherein said one or more product-associated variant(s) of said multi-subunit complex comprise(s) aberrant disulfide bond(s), reduced cysteine(s), aberrant glycosylation, truncated polypeptide(s), elongated polypeptide(s), abnormal stoichiometry, improper assembly, abnormal folding, incomplete folding, aggregation, and/or protease cleavage.
13. The method according to any one of claims 1-12, further comprising recovering and/or purifying the multi-subunit complex.
14. The method according to any one of claims 1-13, wherein said multi-subunit complex comprises an antibody, antibody fragment or antigen-binding fragment.

15. The method according to any one of claims 1-14, wherein the one or more nucleic acid sequence(s) is/are operably linked to a glyceraldehyde-3-phosphate dehydrogenase (GAP) transcription promoter and a transcription terminator.
16. A *Pichia pastoris* cell culture which comprises *Pichia pastoris* cells which have been cultured under conditions that provide for the expression of a multi-subunit complex comprising a full-length human or humanized antibody, wherein the *Pichia pastoris* culture is produced by a culture method comprising:
- (a) culturing said *Pichia pastoris* cells comprising one or more nucleic acid sequence(s) that encode for said full-length human or humanized antibody, in a culture medium at a first temperature; and
 - (b) culturing said *Pichia pastoris* cells in the culture medium at a second temperature, wherein said *Pichia pastoris* cells produce said full-length human or humanized antibody;
- wherein said first temperature is between 27.5 °C and 28.5 °C, and said second temperature is between 29.5 °C and 31 °C,
- wherein one or more promoter(s) regulates transcription of the one or more nucleic acid sequence(s) that encode said full-length human or humanized antibody,
- wherein the one or more promoter(s) is/are not temperature inducible, and
- wherein the *Pichia pastoris* culture produced by said culture method comprises (i) an increased amount of said full-length human or humanized antibody and further comprises (ii) a decreased relative abundance of one or more product-associated variant(s) of said full-length antibody relative to an otherwise identical *Pichia pastoris* culture which has been cultured under identical conditions except without initially culturing at said first temperature and subsequently culturing at said second temperature.
17. The *Pichia pastoris* cell culture according to claim 16, wherein the first temperature is 28 °C.
18. The *Pichia pastoris* cell culture according to any one of claims 16-17, wherein step (a) of the culture method comprises a batch phase wherein said culture medium

comprises a carbon source and wherein said batch phase comprises culturing said *Pichia pastoris* cells in said culture medium until the carbon source is exhausted.

19. The *Pichia pastoris* cell culture according to claim 18, wherein the carbon source is glycerol.
20. The *Pichia pastoris* cell culture according to any one of claims 16-18, wherein step (b) of the culture method comprises a fed batch phase.
21. The *Pichia pastoris* cell culture according to any one of claims 16-20, wherein step (b) of the culture method comprises maintaining a respiratory quotient (RQ) of the *Pichia pastoris* cell culture at a specified value or in a specified range.
22. The *Pichia pastoris* cell culture according to claim 21, wherein said RQ is maintained between 1.0 and 1.24.
23. The *Pichia pastoris* cell culture according to any one of claims 16-22, wherein said one or more antibody product-associated variant(s) of said full-length antibody comprise(s) aberrant disulfide bond(s), reduced cysteine(s), aberrant glycosylation, truncated polypeptide(s), elongated polypeptide(s), abnormal stoichiometry, improper assembly, abnormal folding, incomplete folding, aggregation, and/or protease cleavage.
24. The *Pichia pastoris* cell culture according to any one of claims 16-23, wherein the one or more nucleic acid sequence(s) is/are operably linked to a glyceraldehyde-3-phosphate dehydrogenase (GAP) transcription promoter and a transcription terminator.

mAb1 3 Strains

A312 = mAb1 Strain A Feed rate = 11 g/l/hr, 11 g/l Etoh bolus, RQ = 1.09 – 1.15

A326 = mAb1 Strain B Feed rate = 11 g/l/hr, 11 g/l Etoh bolus, RQ = 1.09 – 1.15

A343 = mAb1 Strain C Feed rate = 11 g/l/hr, 11 g/l Etoh bolus, RQ = 1.09 – 1.15

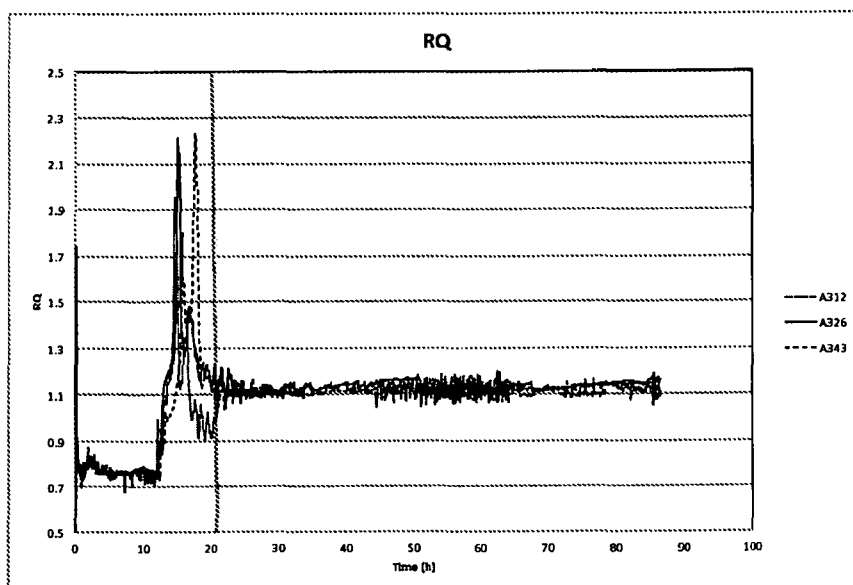

Figure 1: RQ control profile for 3 different mAb1 antibody strains A, B & C in 20L fermenters.

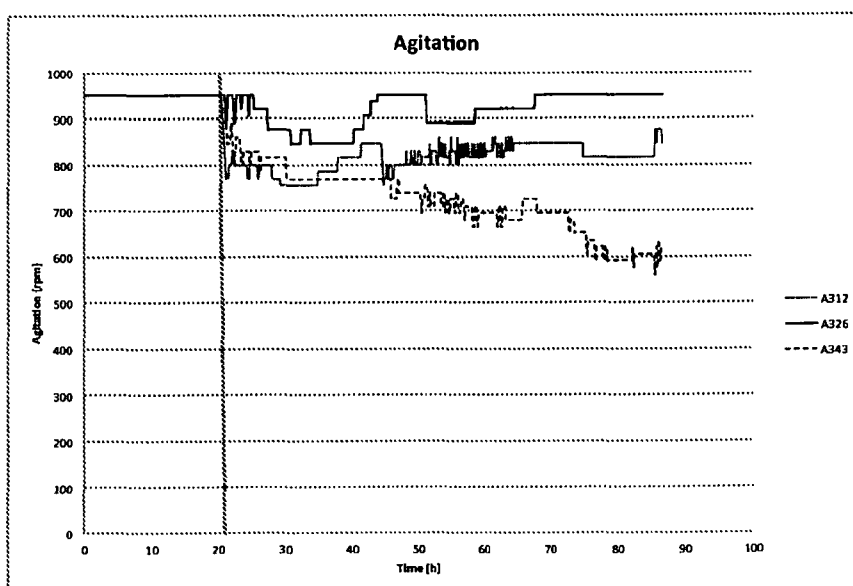

Figure 2: Agitation profile indicating agitation response to maintain desired RQ for 3 different mAb1 antibody strains A, B & C in 20L fermenters

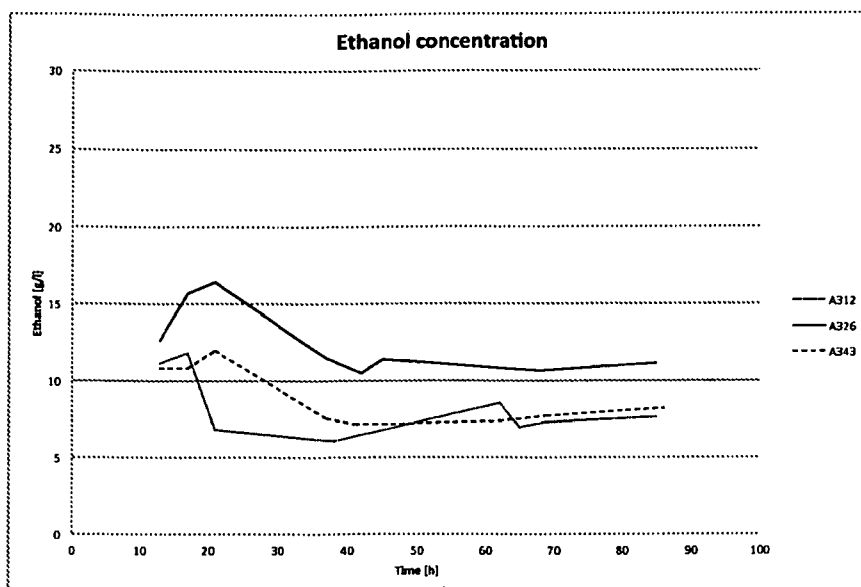

Figure 3: Ethanol concentration profile indicating effect of RQ control on maintaining non toxic ethanol levels for 3 different mAb1 antibody strains A, B & C in 20L fermentors

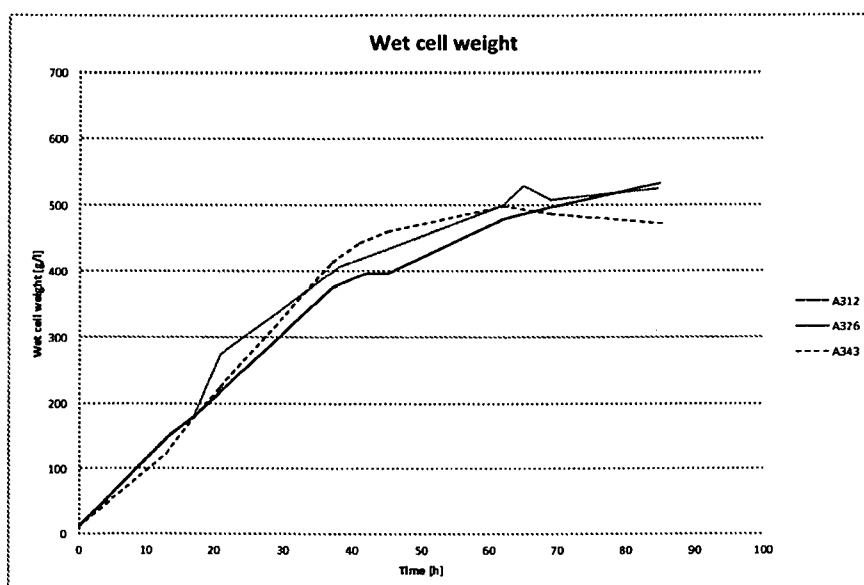

Figure 4: Cell growth profile indicating cellular growth similarity for 3 different mAb1 antibody strains A, B & C in 20L fermentors.

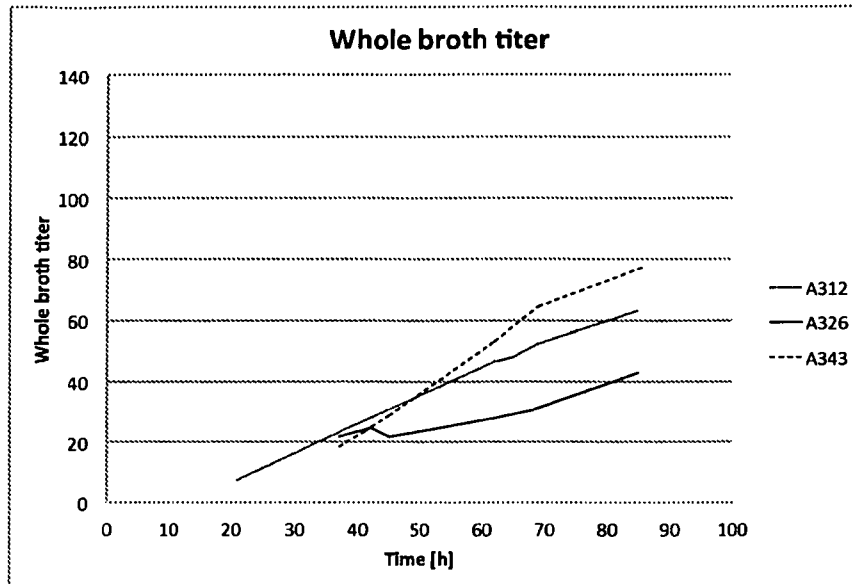

Figure 5: Whole Broth Titer profile indicating product expression for 3 different anti mAb1 antibody strains A, B & C in 20L fermentors

3 RQ Setpoints

A277 = mAb1 Strain A Feed rate = 11 g/l/hr, 11 g/l Etoh bolus, RQ = 1.19 – 1.25
 A278 = mAb1 Strain A Feed rate = 11 g/l/hr, 11 g/l Etoh bolus, RQ = 1.29 – 1.35
 A296 = mAb1 Strain A Feed rate = 11 g/l/hr, 11 g/l Etoh bolus, RQ = 1.09 – 1.15

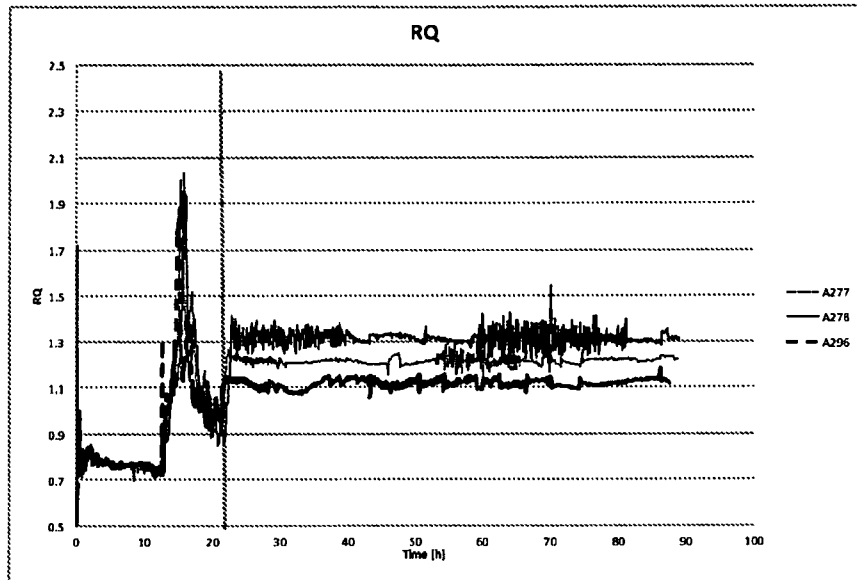

Figure 6: RQ control profile for 3 RQ control set points for mAb1 antibody Strain A in 20L fermentors

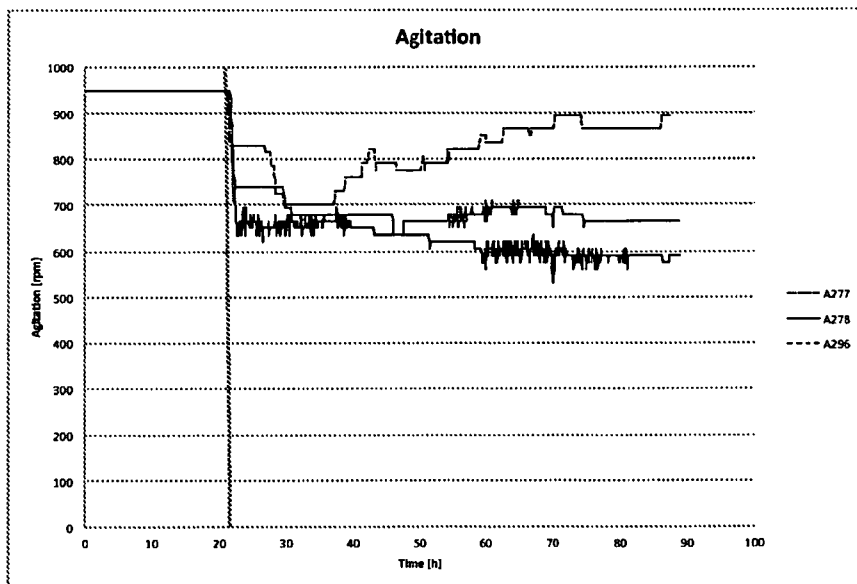

Figure 7: Agitation profile for 3 RQ control set points indicating agitation response to maintain desired RQ for mAb1 antibody Strain A 20L fermentors

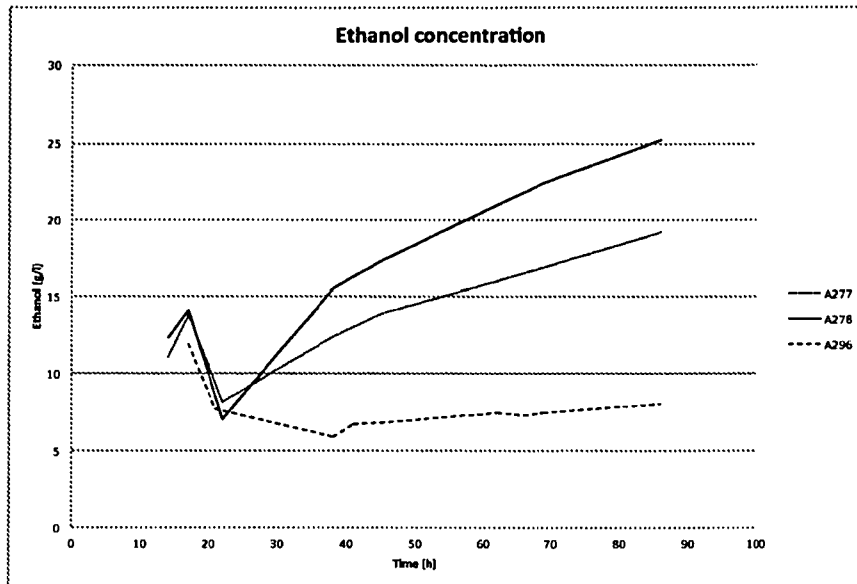

Figure 8: Ethanol concentration profile for 3 RQ control set points indicating effect of RQ control on maintaining non toxic ethanol levels for mAb1 antibody Strain A in 20L fermentors

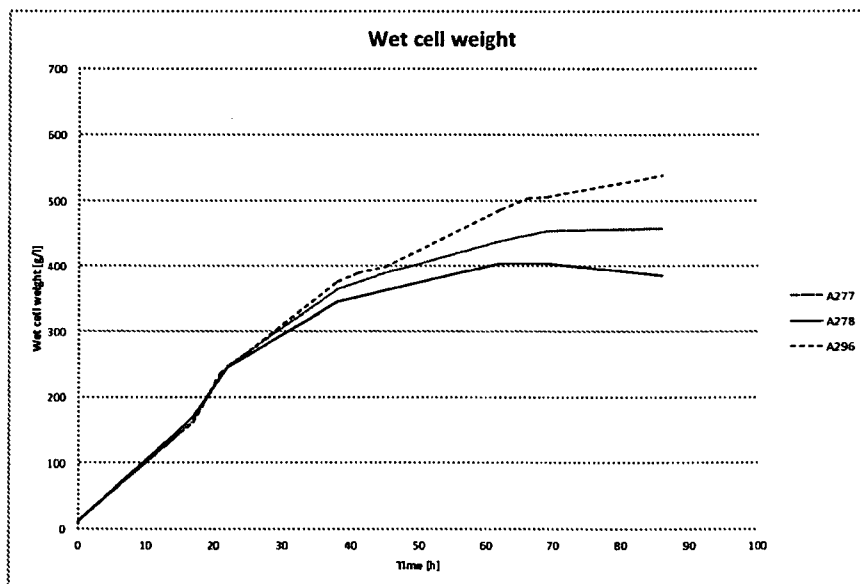

Figure 9: Cell growth profile for 3 RQ control set points indicating cellular growth for mAb1 antibody Strain A in 20L fermentors

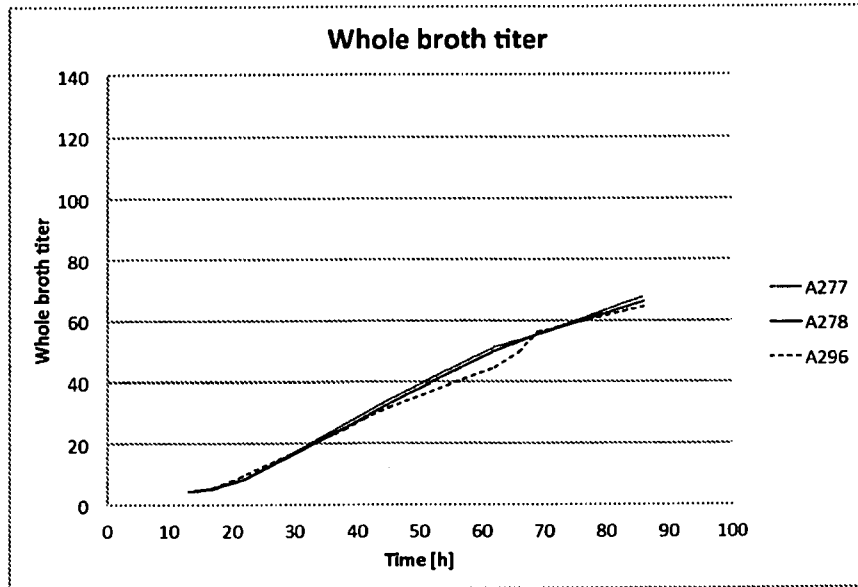

Figure 10: Whole Broth Titer profile for 3 RQ control set points indicating product expression for mAb1 antibody Strain A in 20L fermentors

Aerobic vs Hypoxic A291 = mAb1 Strain A Aerobic A296 = mAb1 Strain A Hypoxic, Feed rate = 11 g/l/hr, 11 g/l Etoh bolus, RQ = 1.09 – 1.15

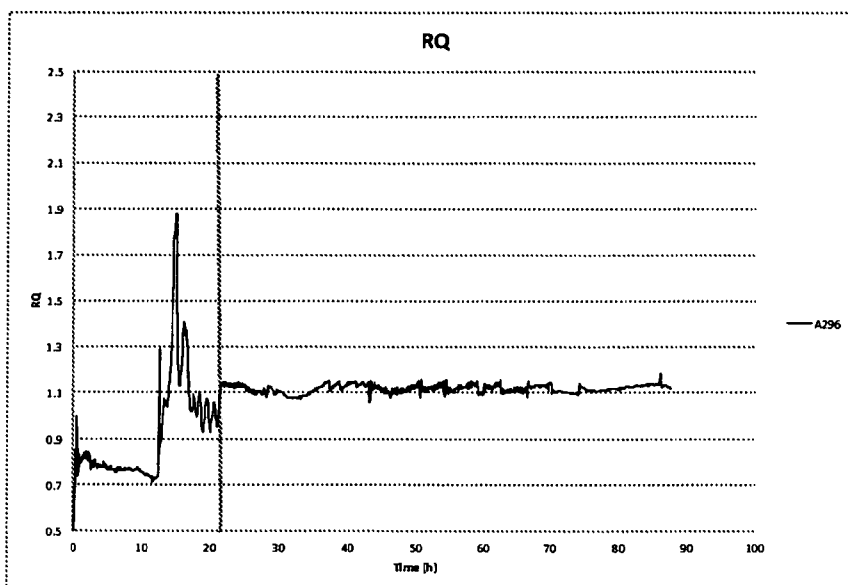

Figure 11: RQ control profile for comparison of aerobic and hypoxic state oxygenation for mAb1 antibody Strain A in 20L fermentors. Both fermentations were run at the same feed rates. RQ profile is not shown for the aerobic state.

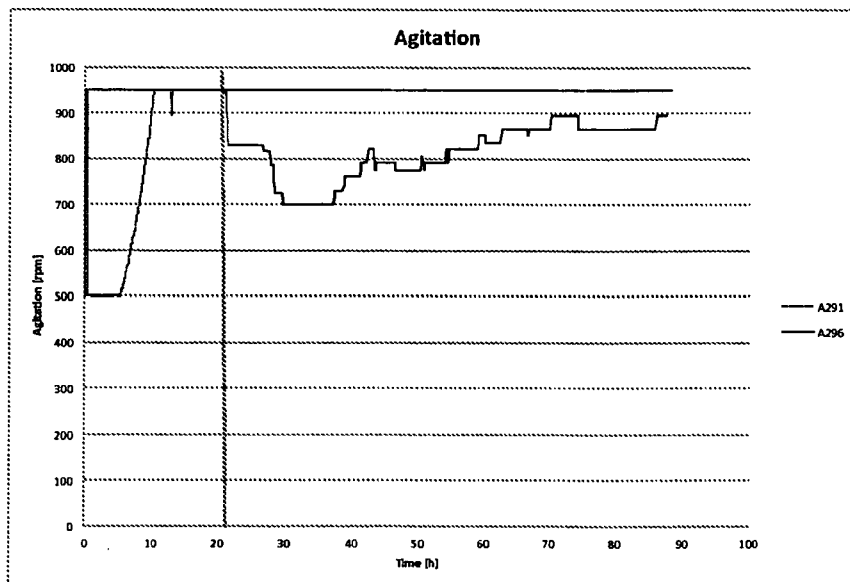

Figure 12: Agitation profile indicating agitation response to maintain desired RQ for hypoxic fermentation and constant agitation for aerobic fermentation for mAb1 antibody Strain A in 20L fermentors

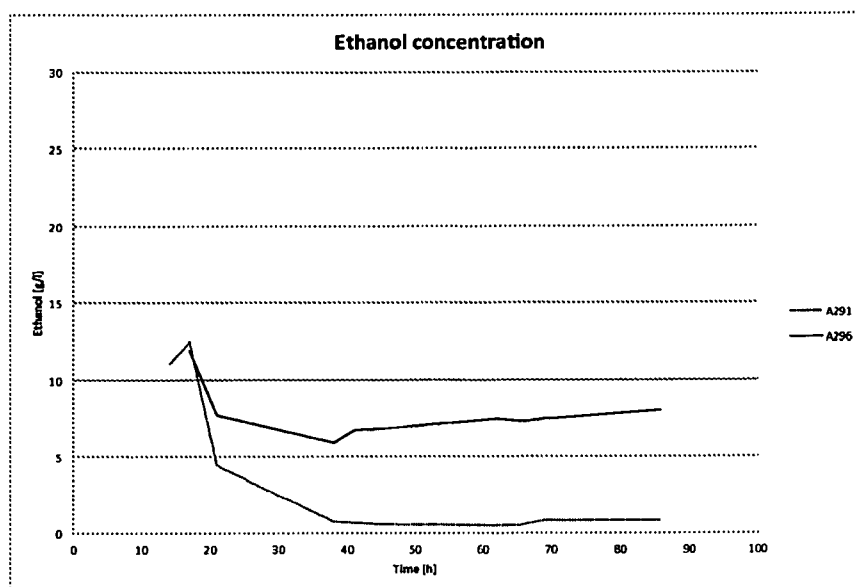

Figure 13: Ethanol concentration profile indicating effect of RQ control on maintaining non toxic ethanol levels for hypoxic fermentation and non fermentative state for aerobic fermentation for mAb1 antibody Strain A in 20L fermentors

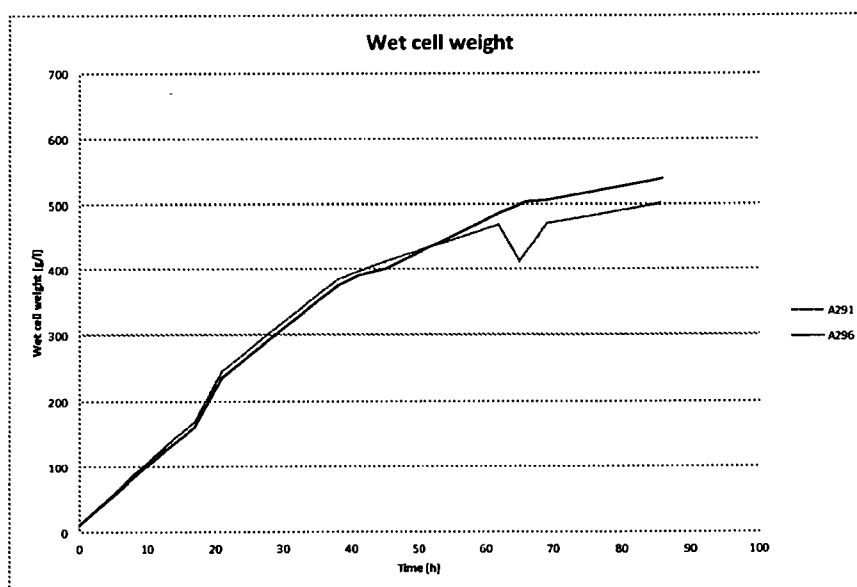

Figure 14: Cell growth profile indicating cellular growth similarity for hypoxic fermentation and aerobic fermentation for mAb1 antibody Strain A in 20L fermentors

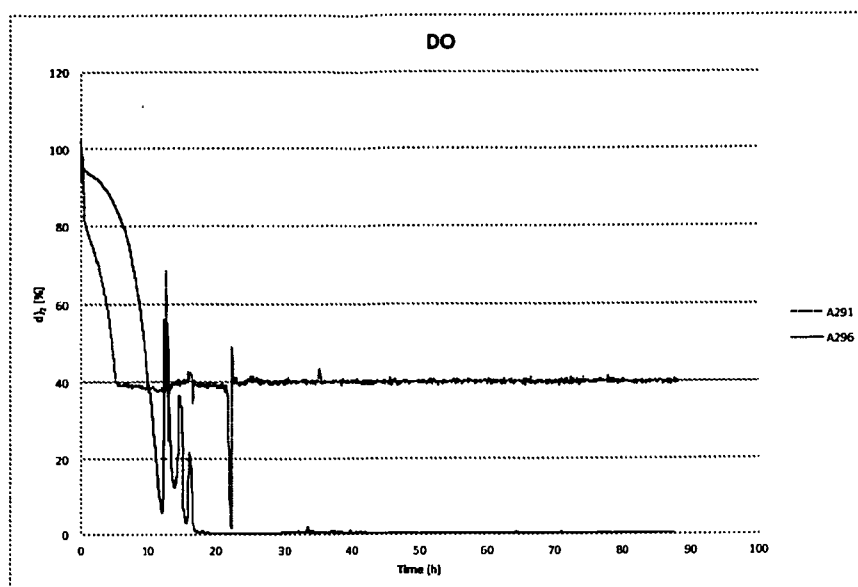

Figure 15: % DO (air saturation) profile indicating a controlled 40% DO (air saturation) for aerobic fermentation and a non measurable %DO (air saturation) after 17hrs for the hypoxic fermentation for mAb1 antibody Strain A in 20L fermentors

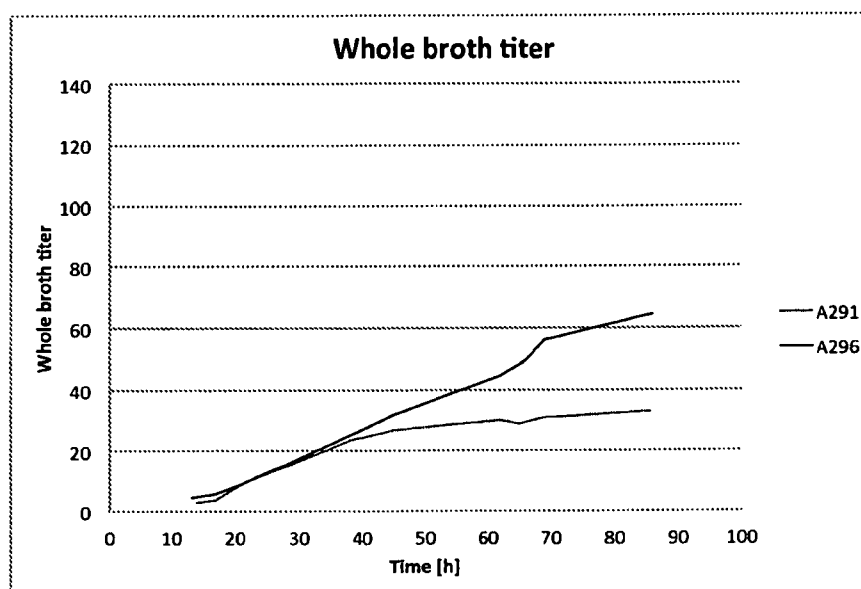

Figure 16: Whole Broth Titer profile indicating product expression for hypoxic and aerobic fermentations for mAb1 antibody Strain A in 20L fermentors

mAb2

4 Strains

A158 = mAb2 Strain A Feed rate = 18/15 step, RQ = 1.09-1.15, No Etoh bolus

A162 = mAb2 Strain B Feed rate = 18/15 step, RQ = 1.09-1.15, No Etoh bolus

A163 = mAb2 Strain C Feed rate = 18/15 step, RQ = 1.09-1.15, No Etoh bolus

A173 = mAb2 Strain D Feed rate = 18/15 step, RQ = 1.09-1.15, No Etoh bolus

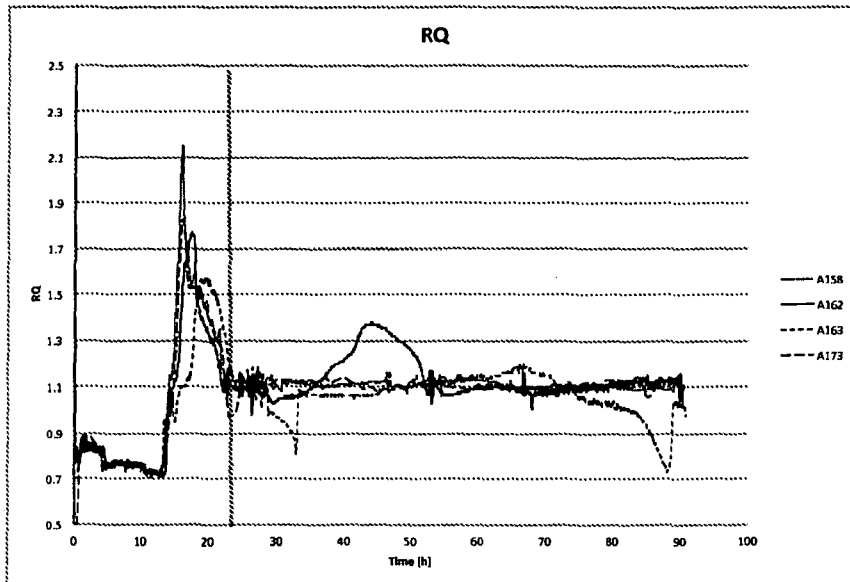

Figure 17: RQ control profile for 4 different mAb2 antibody Strains A, B, C & D in 20L fermentors

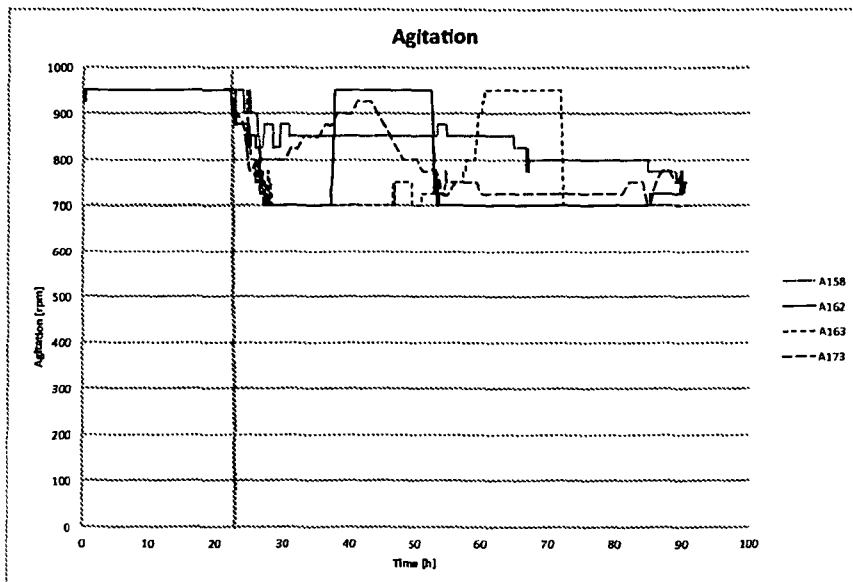

Figure 18: Agitation profile indicating agitation response to maintain desired RQ for 4 different mAb2 antibody Strains A, B, C & D in 20L fermentors

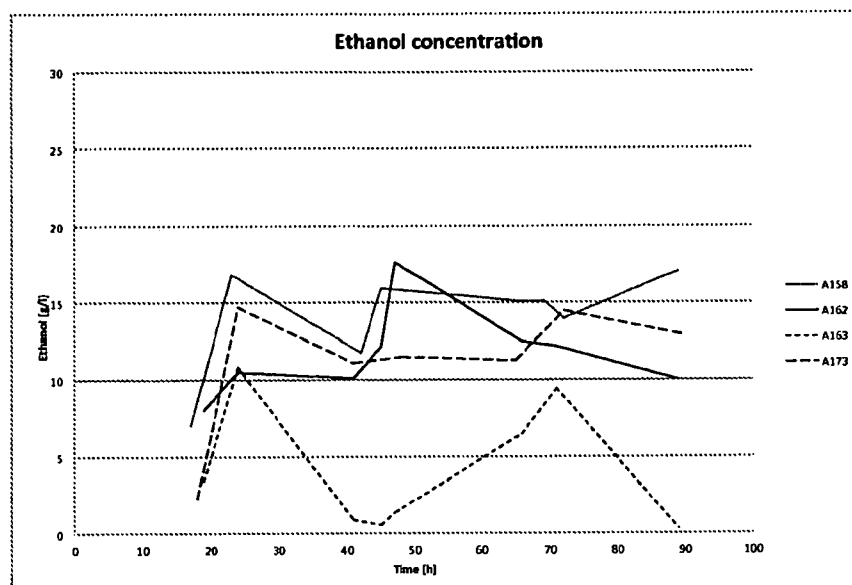

Figure 19: Ethanol concentration profile indicating effect of RQ control on maintaining non toxic ethanol levels for 4 different mAb2 antibody Strains A, B, C & D in 20L fermentors

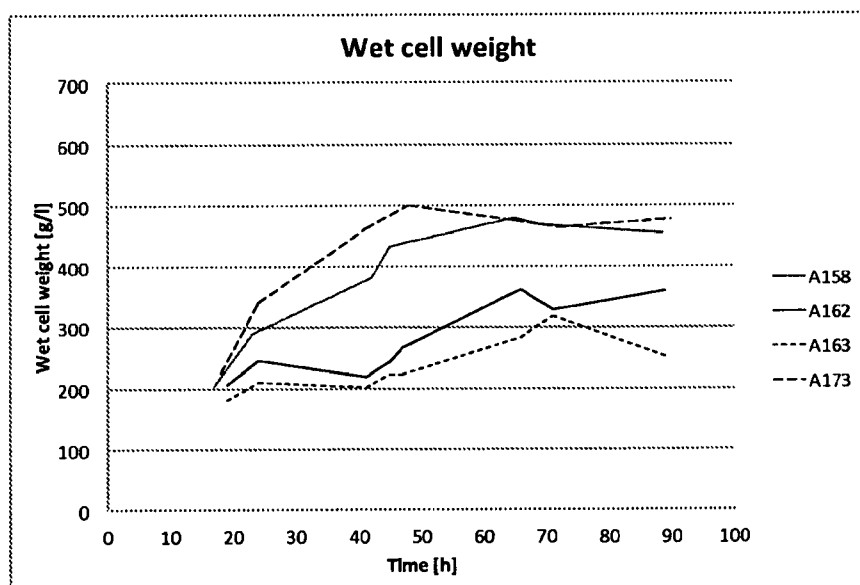

Figure 20: Cell growth profile indicating cellular growth differences for 4 different mAb2 antibody Strains A, B, C & D in 20L fermentors

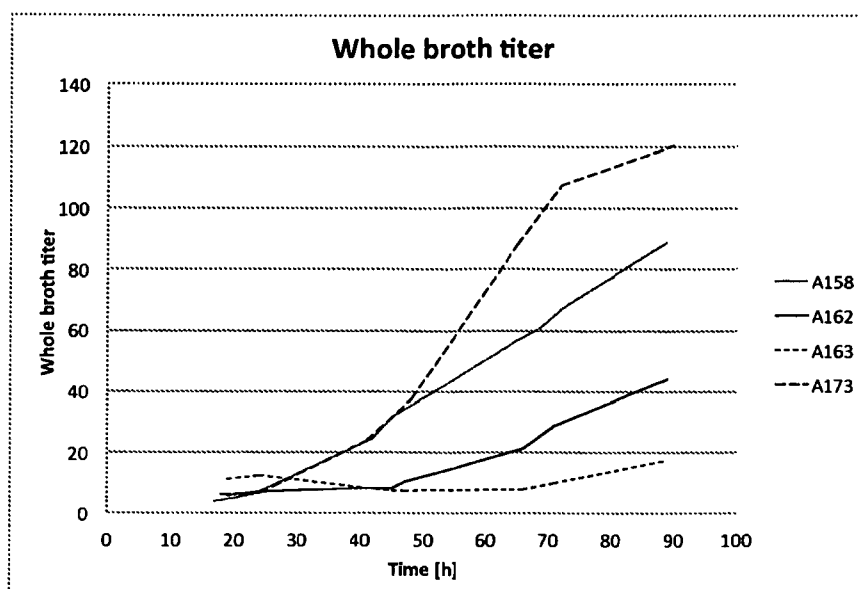

Figure 21: Whole Broth Titer profile indicating product expression for 4 different mAb2 antibody Strains A, B, C & D in 20L fermentors

mAb3 3 Strains

A225 = mAb3 Strain A Feed rate = 9g/l/hr, 11g/l Etoh Bolus, RQ = 1.09 – 1.15

A227 = mAb3 Strain B Feed rate = 9g/l/hr, 11g/l Etoh Bolus, RQ = 1.09 – 1.15

A234 = mAb3 Strain C Feed rate = 9g/l/hr, 11g/l Etoh Bolus, RQ = 1.09 – 1.15

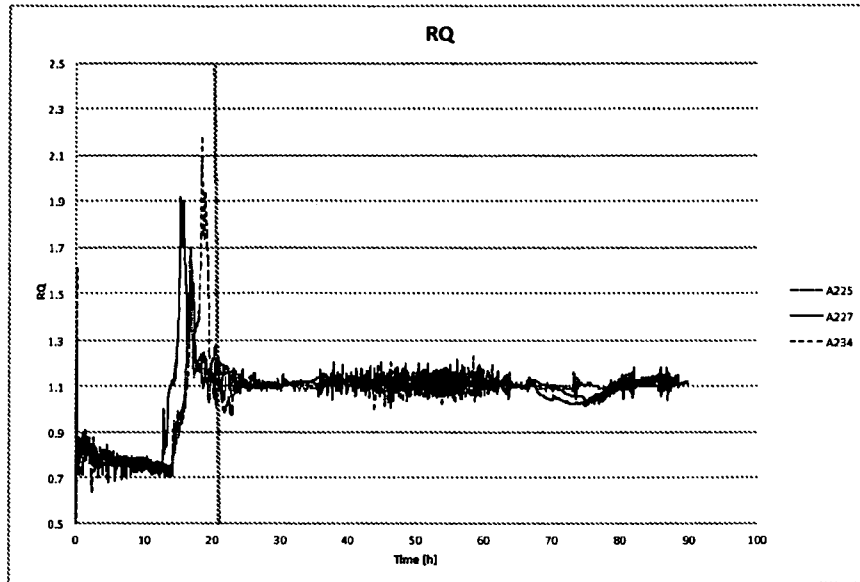

Figure 22: RQ control profile for 3 different mAb3 antibody Strains A, B & C in 20L fermentors

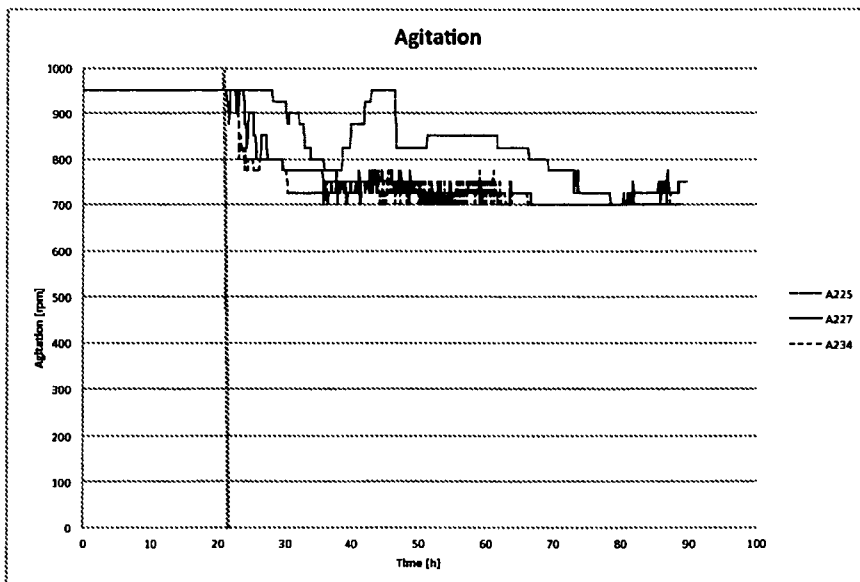

Figure 23: Agitation profile indicating agitation response to maintain desired RQ for 3 different mAb3 antibody Strains A, B & C in 20L fermentors

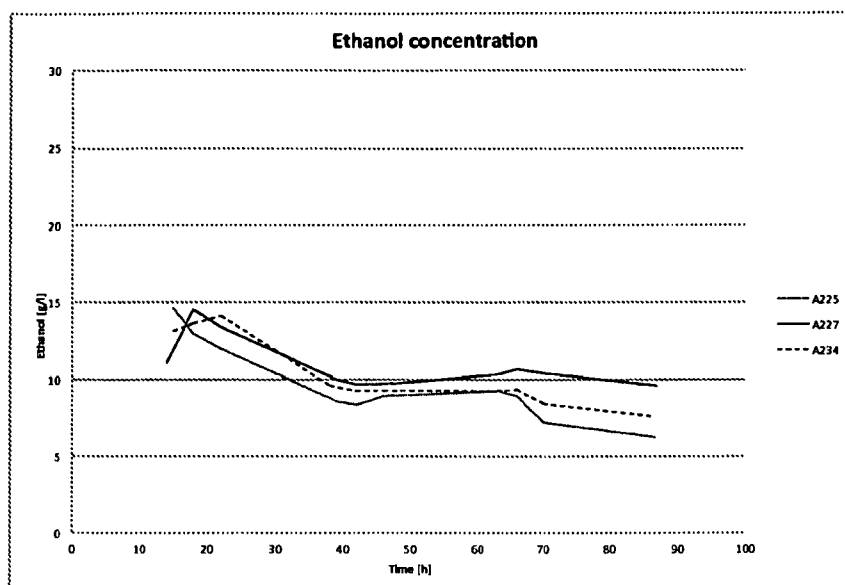

Figure 24: Ethanol concentration profile indicating effect of RQ for 3 different mAb3 antibody Strains A, B & C in 20L fermentors

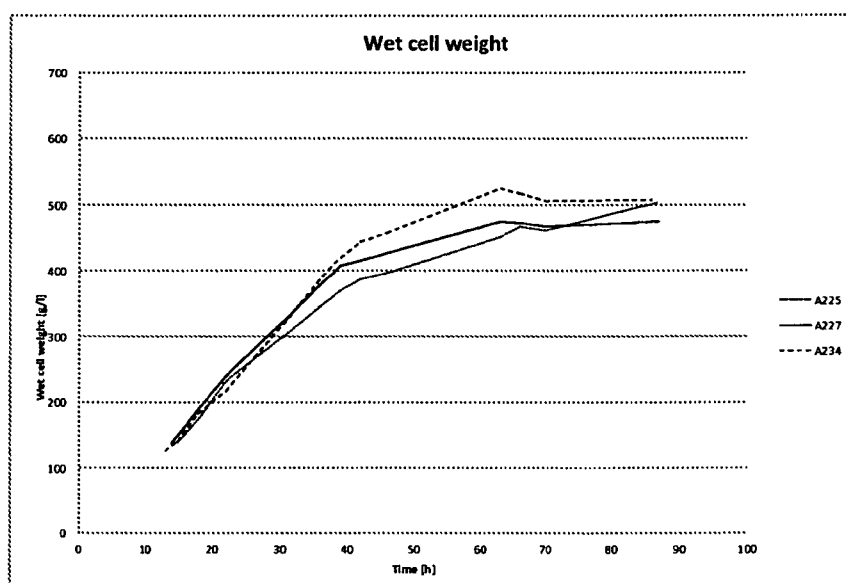

Figure 25: Cell growth profile indicating cellular growth for 3 different mAb3 antibody Strains A, B & C in 20L fermentors

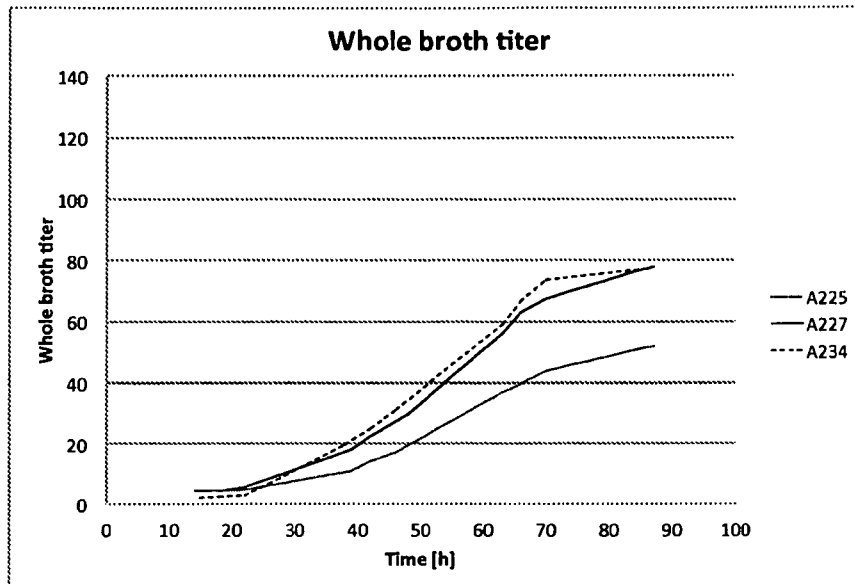

Figure 26: Whole Broth Titer profile indicating product expression for 3 different mAb3 antibody Strains A, B & C in 20L fermentors

mAb3

4 Feed Rates

A226 = mAb3 Strain B Feed Rate = 9 g/l/hr, 11 g/l Etoh bolus, RQ = 1.09 – 1.15

A230 = mAb3 Strain B Feed Rate = 11 g/l/hr, 11 g/l Etoh bolus, RQ = 1.09 – 1.15

A235 = mAb3 Strain B Feed Rate = 6 g/l/hr, 11 g/l Etoh bolus, RQ = 1.09 – 1.15

A238 = mAb3 Strain B Feed Rate = 7 g/l/hr, 11 g/l Etoh bolus, RQ = 1.09 – 1.15

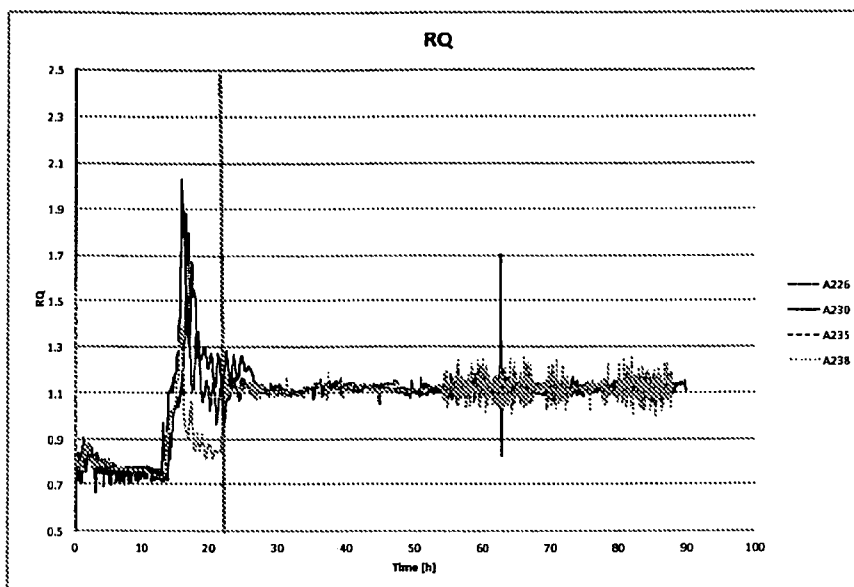

Figure 27: RQ control profile for 4 different feed rates for mAb3 antibody Strain B in 20L fermentors

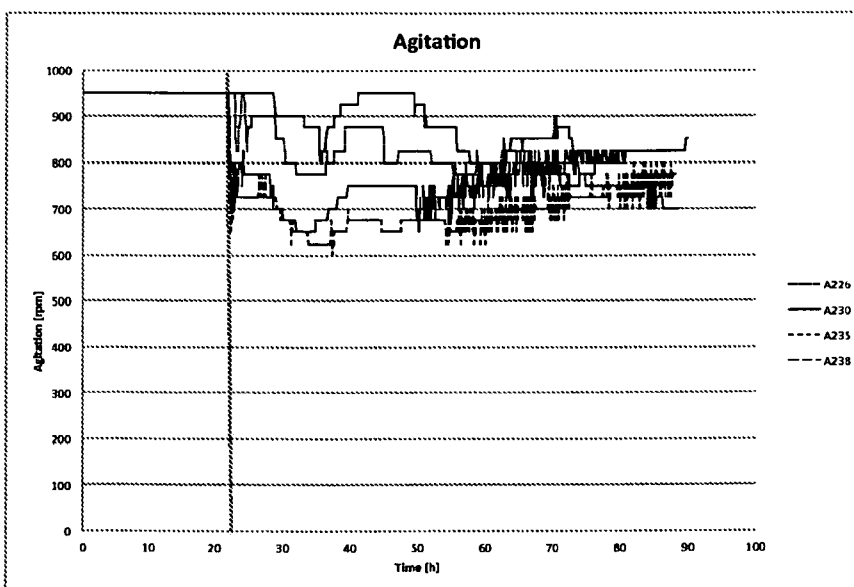

Figure 28: Agitation profile for 4 different feed rates indicating agitation response to maintain desired RQ for mAb3 antibody Strain B in 20L fermentors

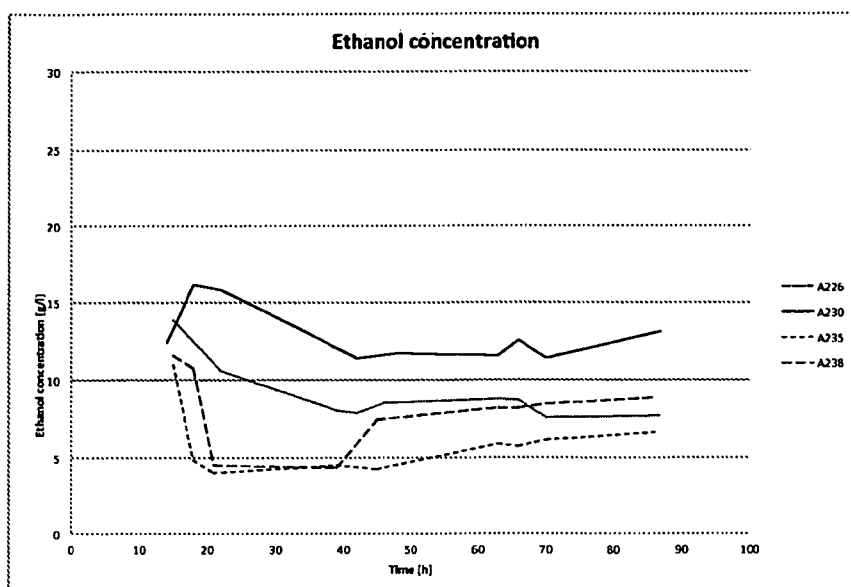

Figure 29: Ethanol concentration profile for 4 different feed rates indicating effect of RQ for mAb3 antibody Strain B in 20L fermentors

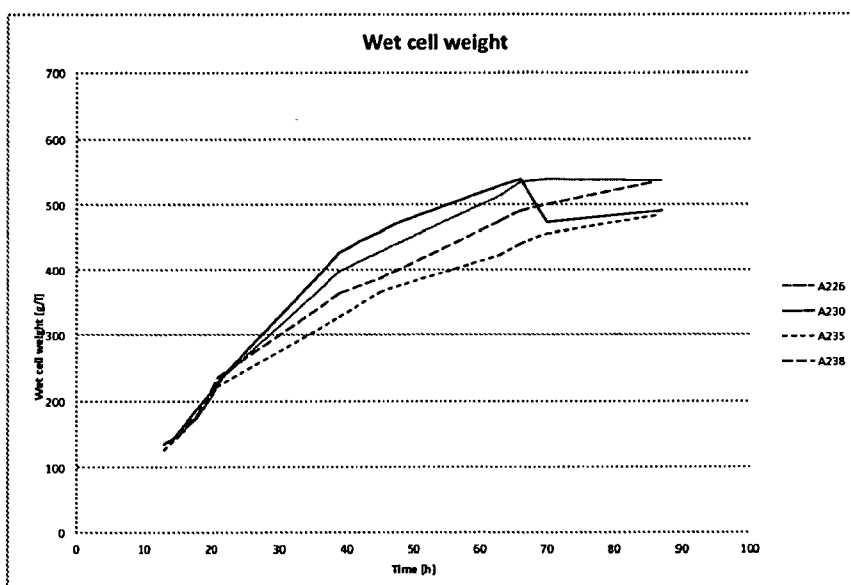

Figure 30: Cell growth profile for 4 different feed rates indicating cellular growth for mAb3 antibody Strain B in 20L fermentors

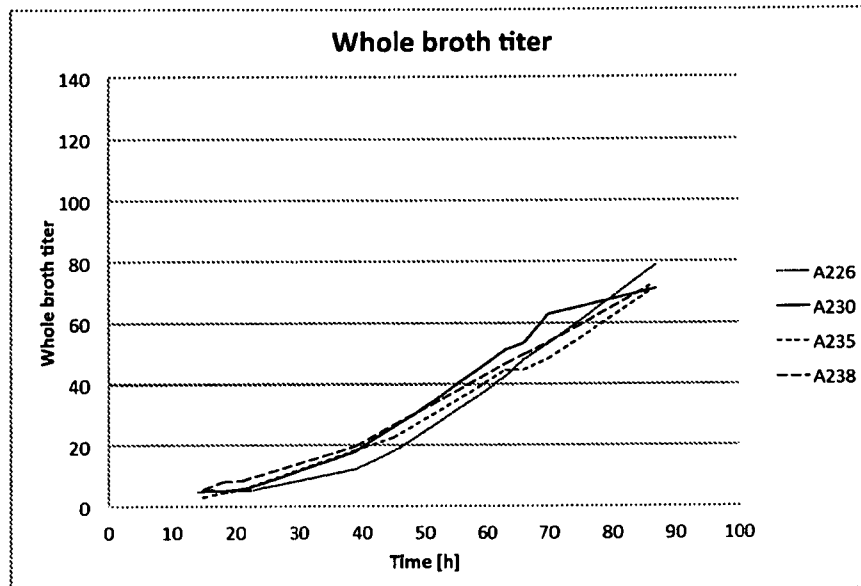

Figure 31: Whole Broth Titer profile for 4 different feed rates indicating product expression for mAb3 antibody Strain B in 20L fermentors

mAb4**2 Feed Rates**

A197 = mAb4 Strain A Feed rate = 13 g/l/hr, RQ = 1.09 – 1.15, No Etoh bolus

A198 = mAb4 Strain A Feed rate = 11 g/l/hr, RQ = 1.09 – 1.15, No Etoh bolus

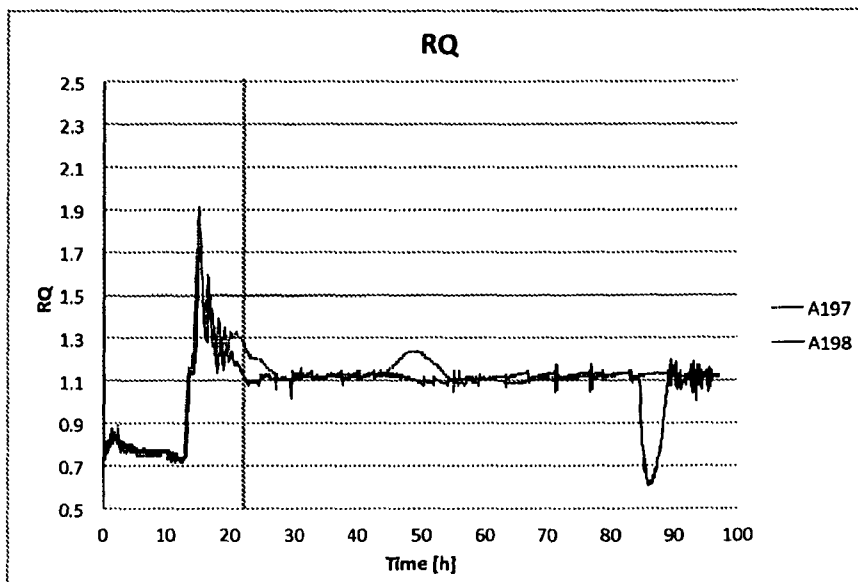

Figure 32: RQ control profile at different feed rates for mAb4 antibody Strain A with a different sequence in the CDR region in 20L fermentors

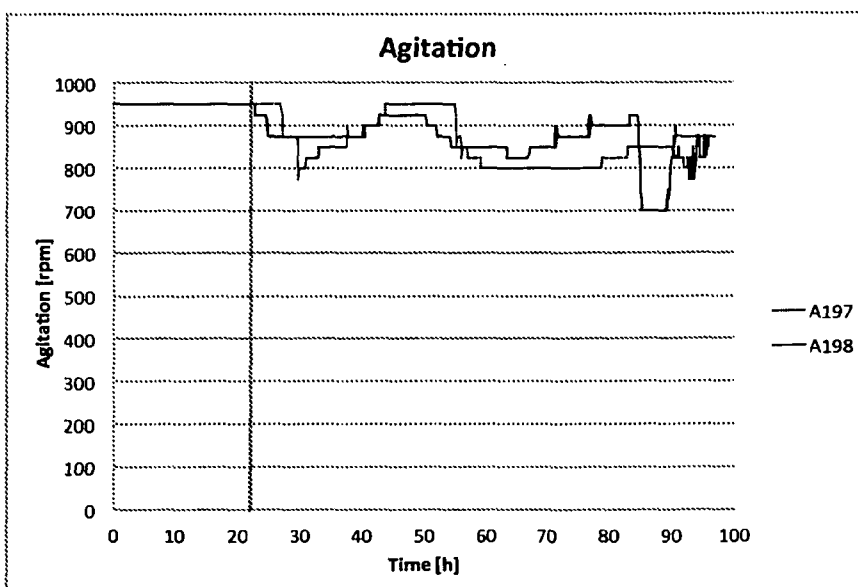

Figure 33: Agitation profile indicating agitation response to maintain desired RQ at different feed rates for mAb4 antibody Strain A with a different sequence in the CDR region in 20L fermentors

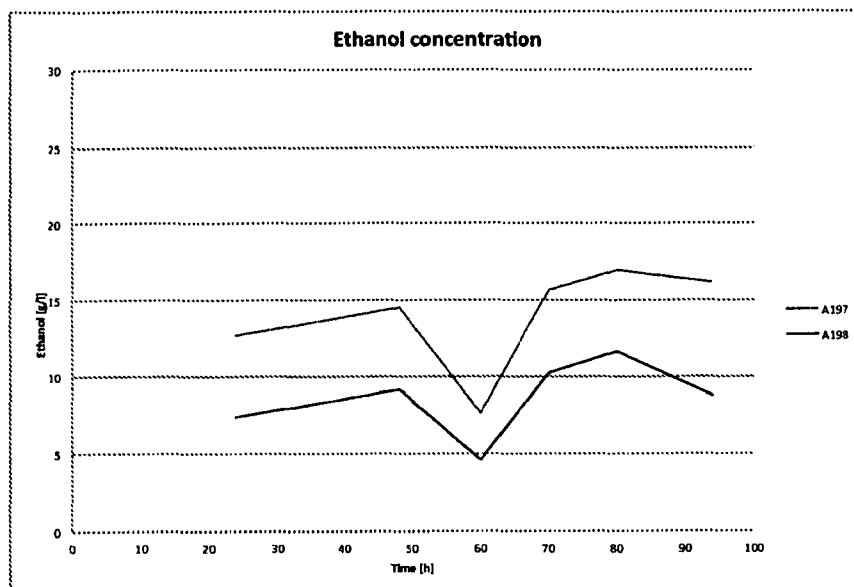

Figure 34: Ethanol concentration profile indicating effect of different feed rates for mAb4 antibody Strain A with a different sequence in the CDR region in 20L fermenters

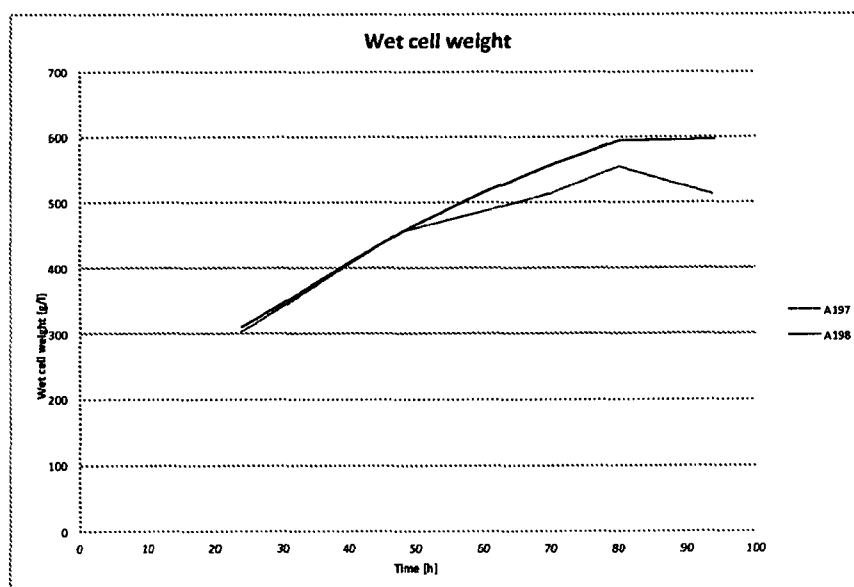

Figure 35: Cell growth profile indicating cellular growth at different feed rates for mAb4 antibody Strain A with a different sequence in the CDR region in 20L fermenters

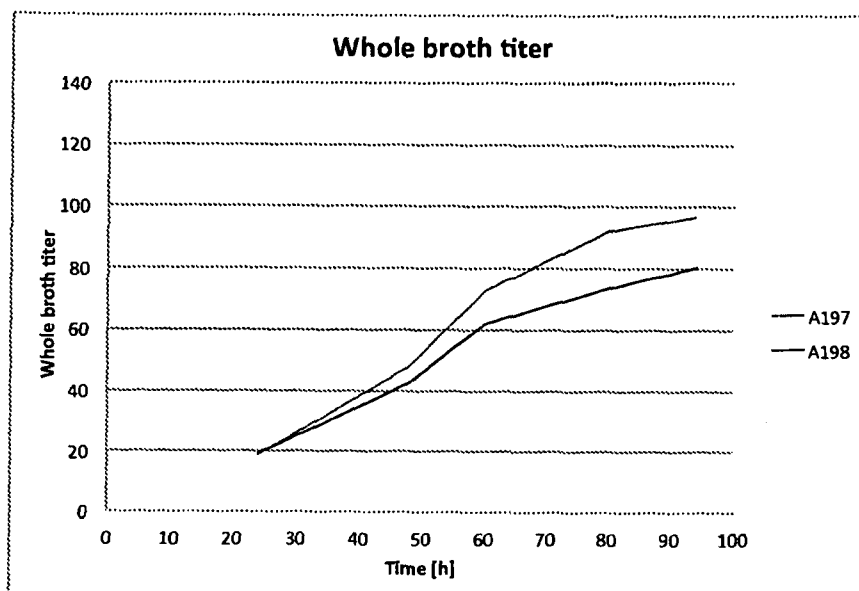

Figure 36: Whole Broth Titer profile indicating product expression at different feed rates for mAb4 antibody Strain A with a different sequence in the CDR region in 20L fermentors

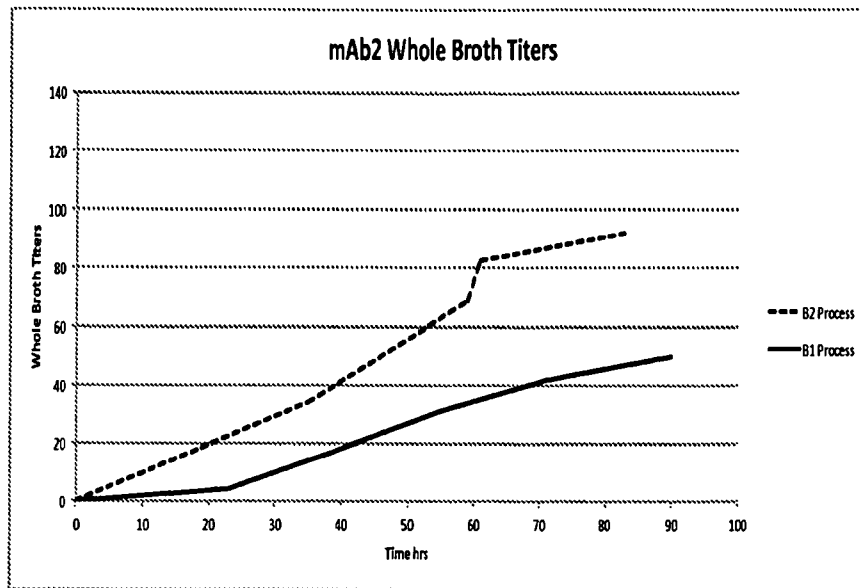

Figure 37: Whole Broth Titer profile indicating product expression for aerobic fermentation for mAb2 antibody Strain A in large scale fermentors

mAb1 Strain A A291 & A296 SDS – PAGE
Non - Reduced and Reduced at EFT 62,70,86 hours
Aerobic vs Hypoxic

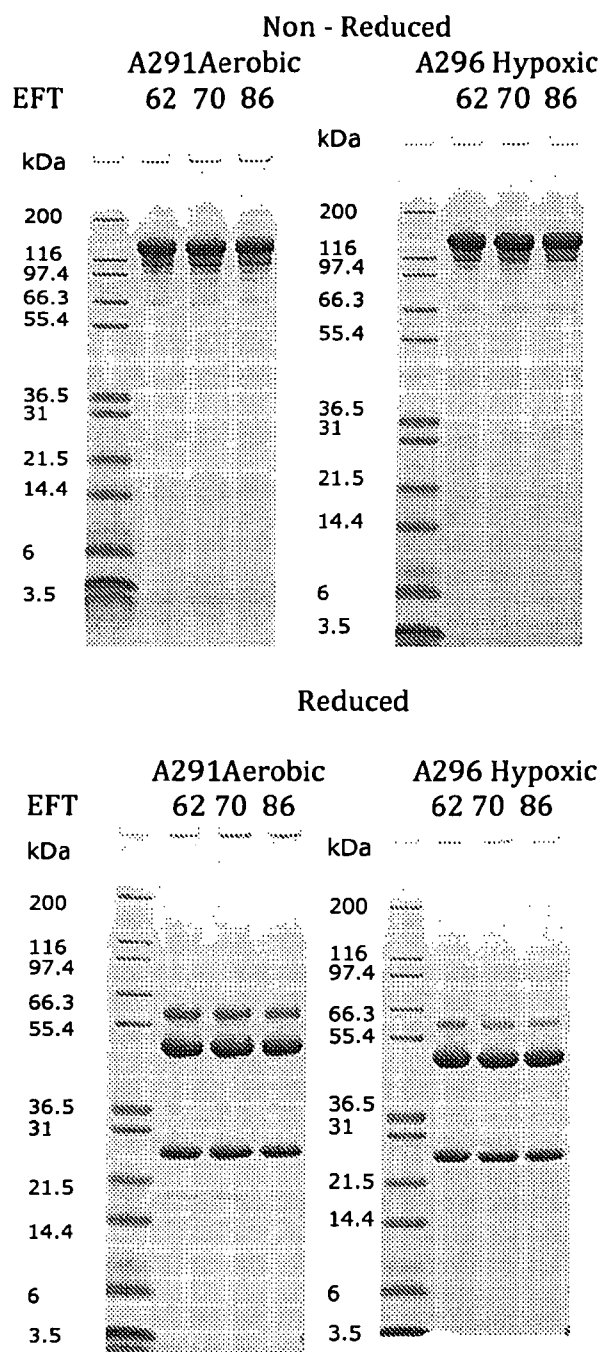

Figure 38: shows SDS – PAGE Non-reduced and reduced gel for aerobic fermentation and a hypoxic fermentation for mAb1 antibody Strain A at 3 different fermentation times in 20L fermentors

mAb1 Strain A A312 SDS - PAGE
Non - Reduced and Reduced at EFT 62,69,85 hours
Hypoxic

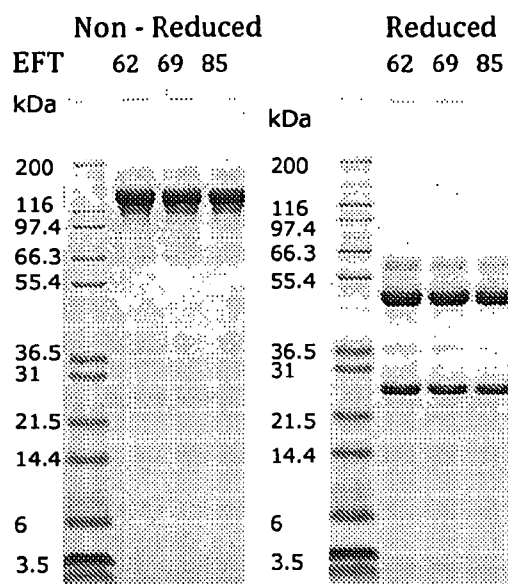

Figure 39: shows SDS-PAGE Non-reduced and reduced gel for hypoxic fermentation for mAb1 Strain A at 3 different fermentation times in 20L fermentors

FIG. 40. Ab Titer Is Increased By Temperature Shift

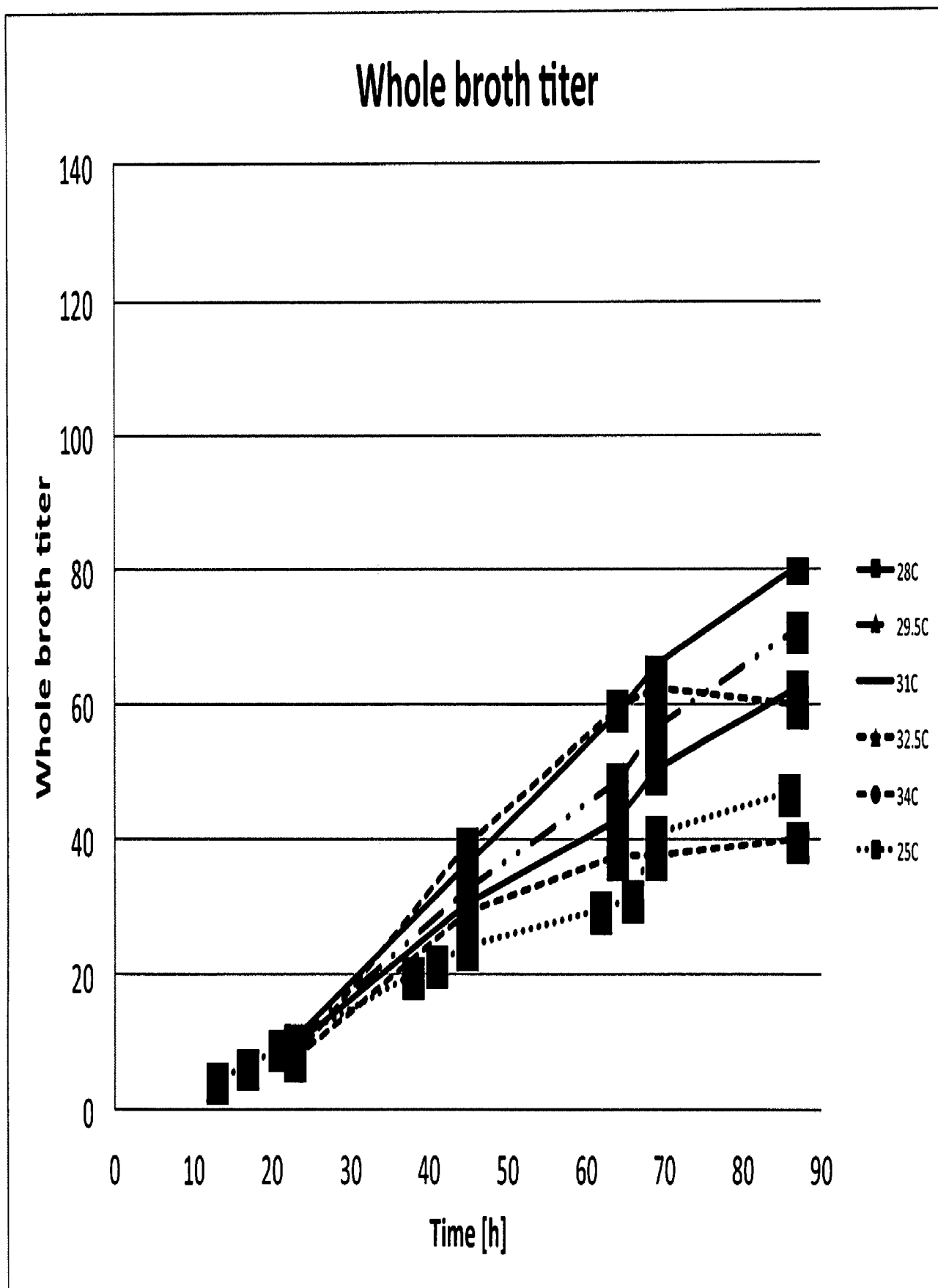

FIG. 41. Antibody Purity (Ab-A)

A. Non Reduced

Temp C	Main peak IgG	Prepeak HHL	75kD HL	Total
25	86.3	7.1	1.7	95.1
28	89.0	6.8	1.7	97.5
29.5	88.7	6.8	1.8	97.3
31	88.0	7.5	1.6	97.1
32.5	70.4	7.3	16.3	94.0
34	73.8	7.1	15.0	95.9

B. Reduced

Temp C	HC	LC	RT 9.80	RT 10.16	RT 10.80	Total HC+LC
25	58.2	31.4	1.22	1.08	6.82	89.6
28	59.1	33.0	1.33	1.62	4.30	92.1
29.5	58.2	33.6	1.41	1.45	4.12	91.8
31	62.5	33.3	0.92	0.72	1.95	95.8
32.5	64.0	31.6	0.50	0.23	2.15	95.6
34	64.3	31.8	0.42	0.11	2.07	96.1

Fig. 42A. Ab-A temperature shift to 25° C

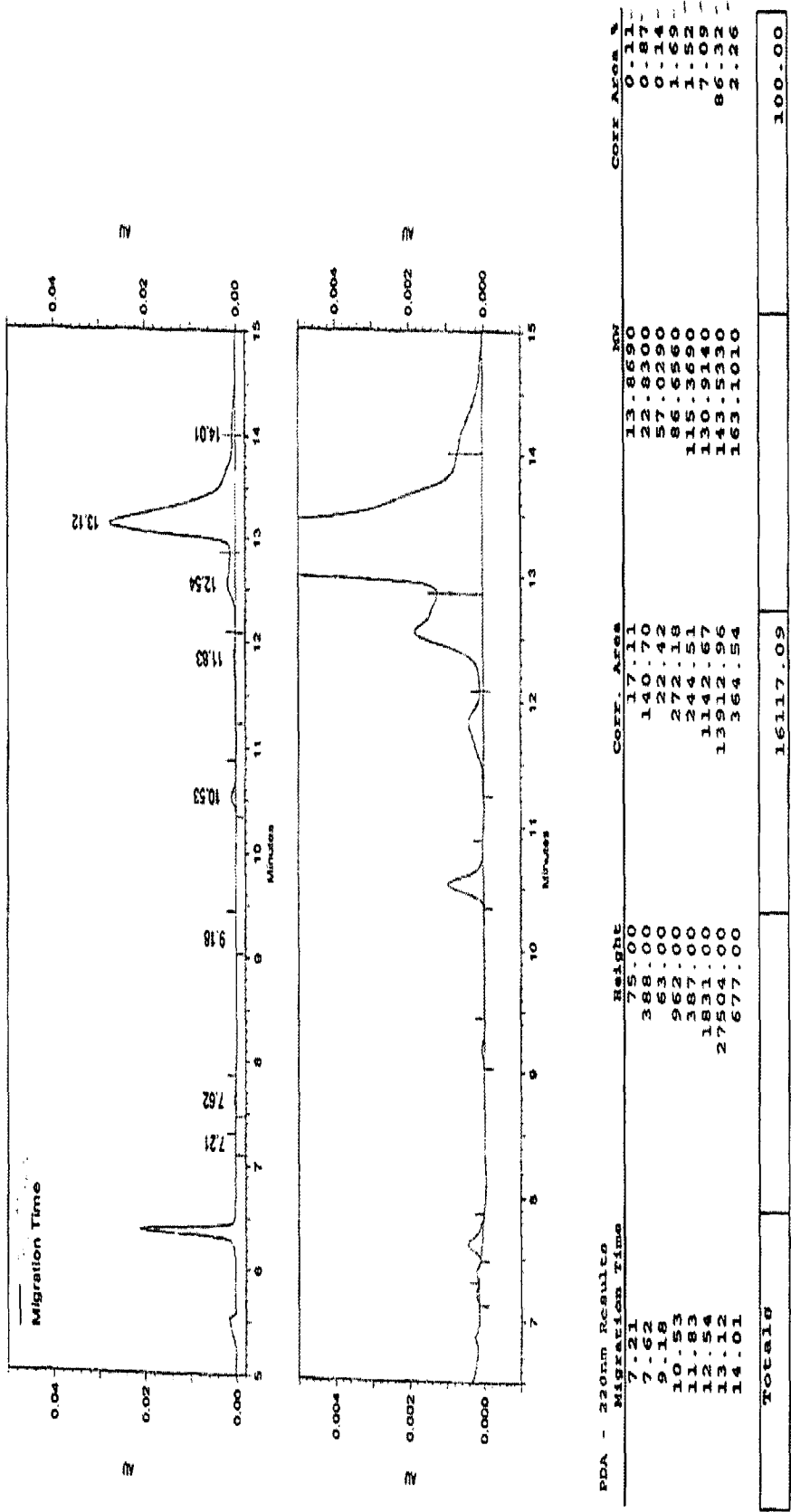

Fig. 42B. Ab-A temperature shift to 25° C

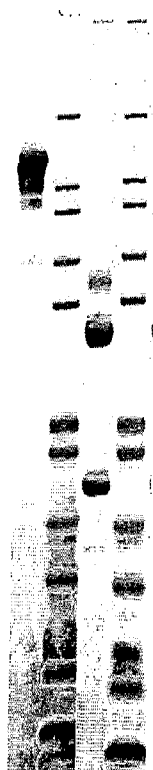

Fig. 42C. Ab-A temperature shift to 25° C

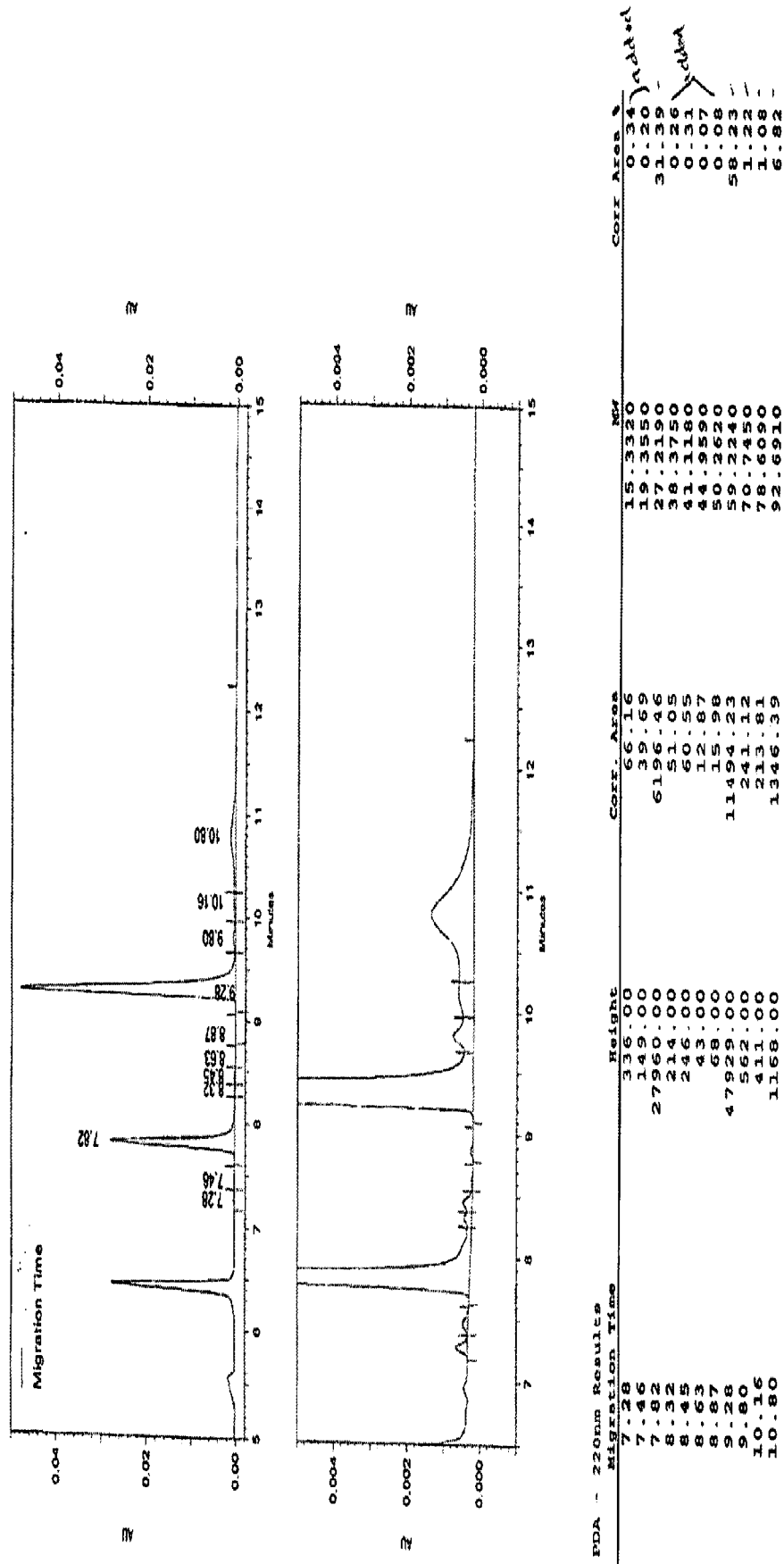

Fig. 43A. Ab-A maintained at 28° C (no shift)

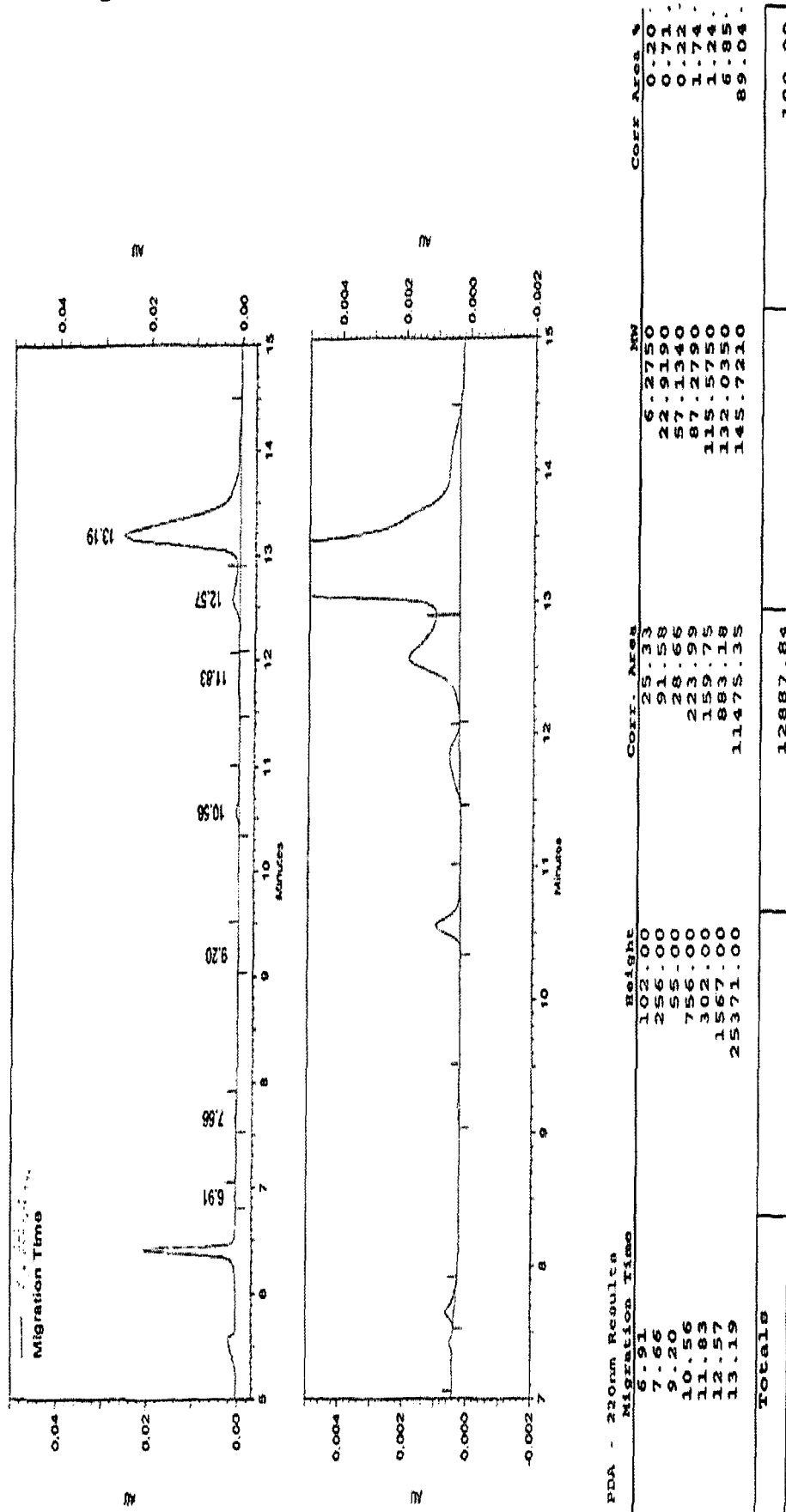

Fig. 43B. Ab-A maintained at 28° C (no shift)



Fig. 43C. Ab-A maintained at 28° C (no shift)

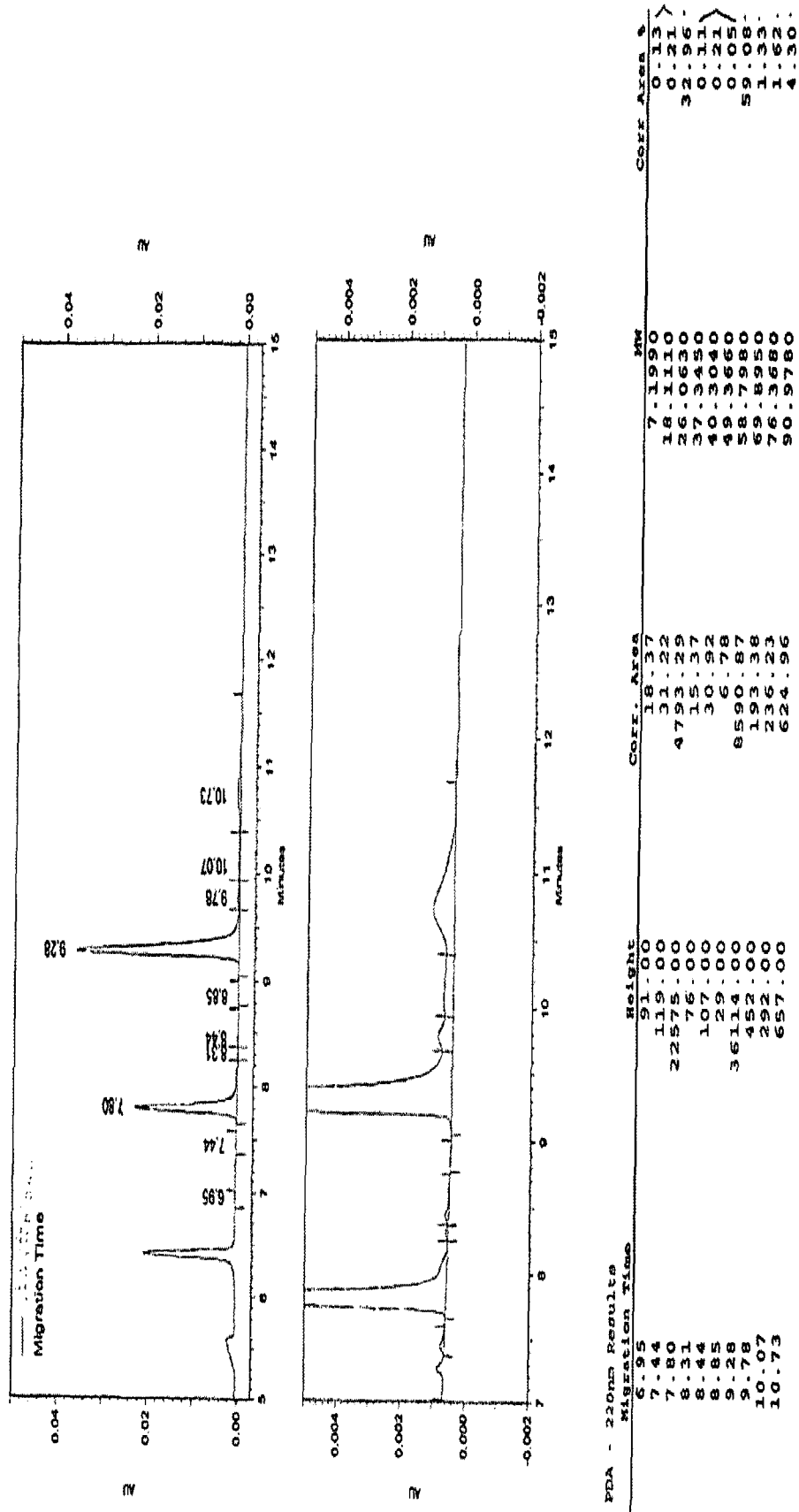

FIG. 44A. Ab-A temperature shift to 29.5° C

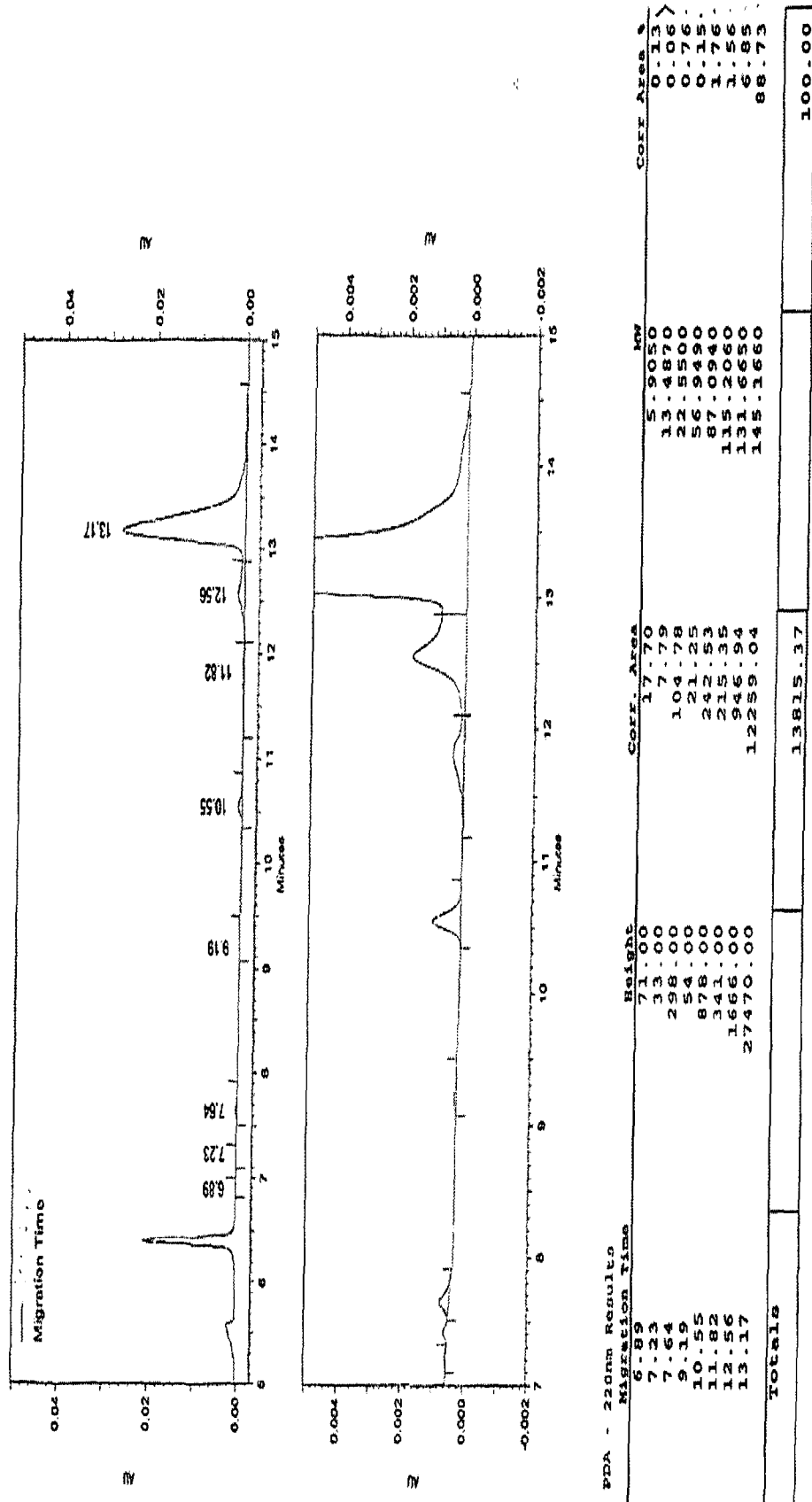

FIG. 44B. Ab-A temperature shift to 29.5° C

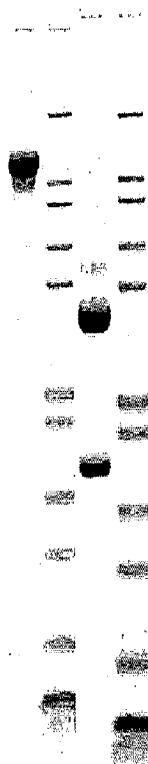

FIG. 44C. Ab-A temperature shift to 29.5° C

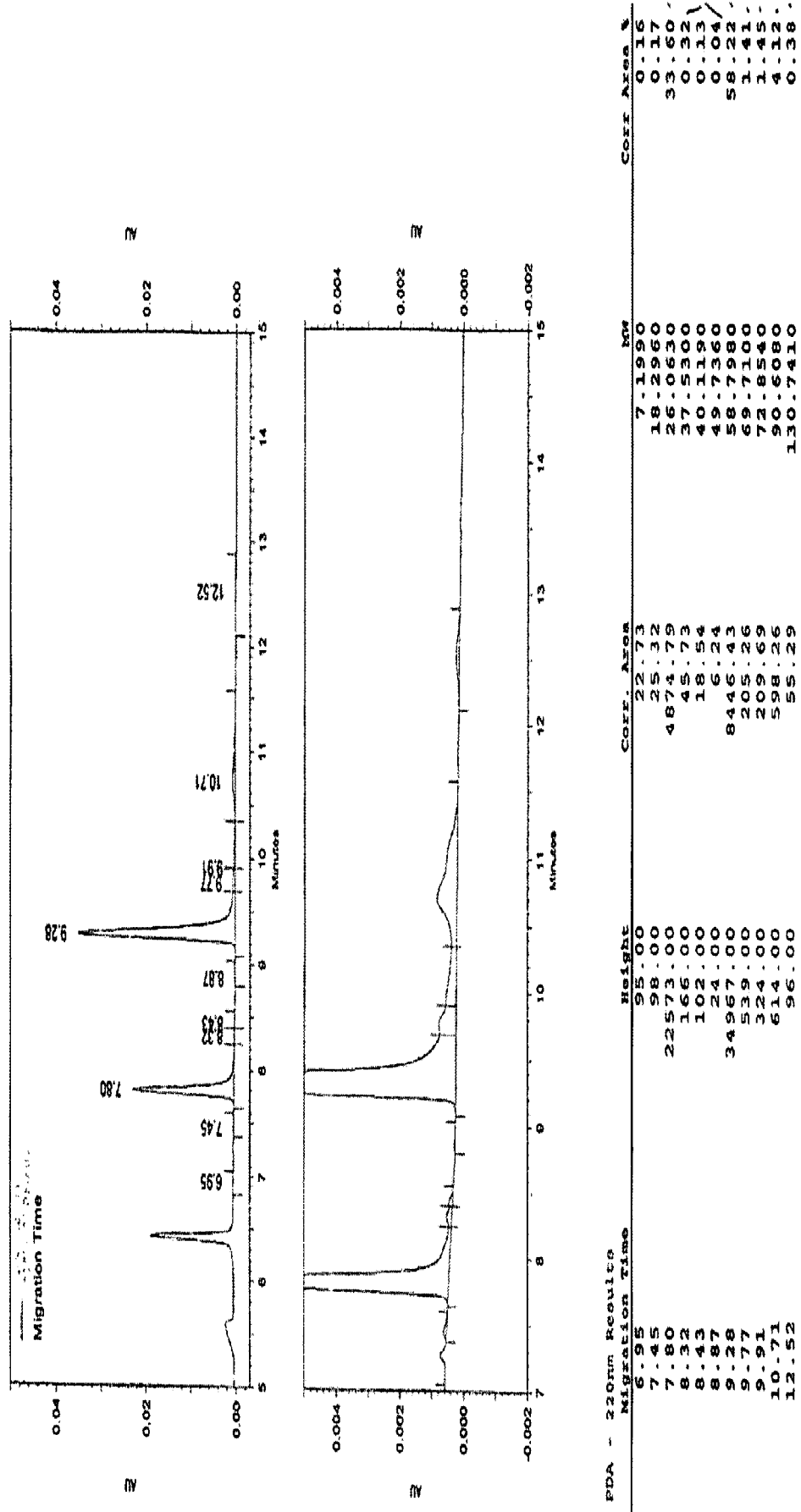

FIG. 45A. Ab-A temperature shift to 31° C

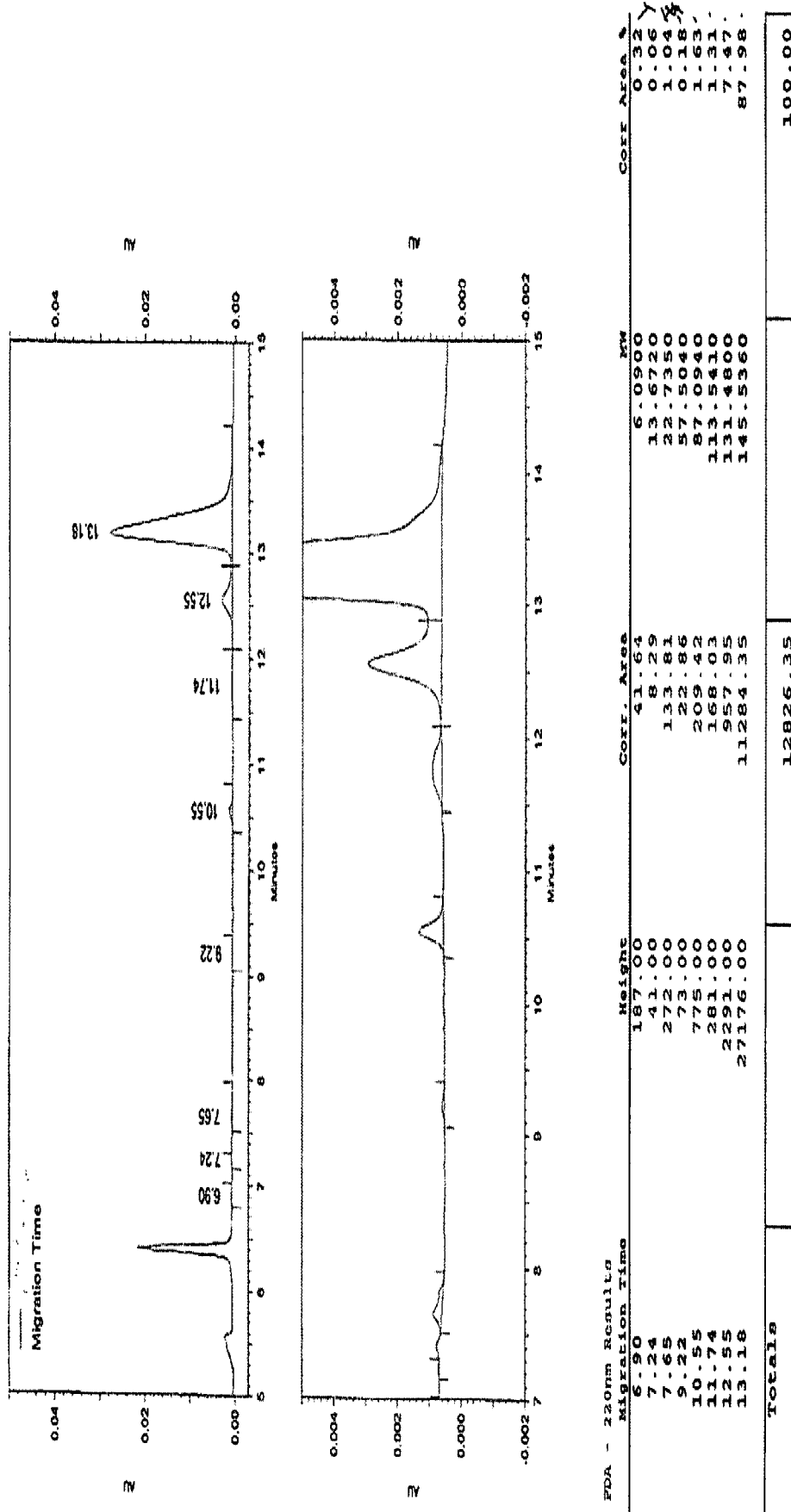

FIG. 45B. Ab-A temperature shift to 31° C



FIG. 45C. Ab-A temperature shift to 31° C

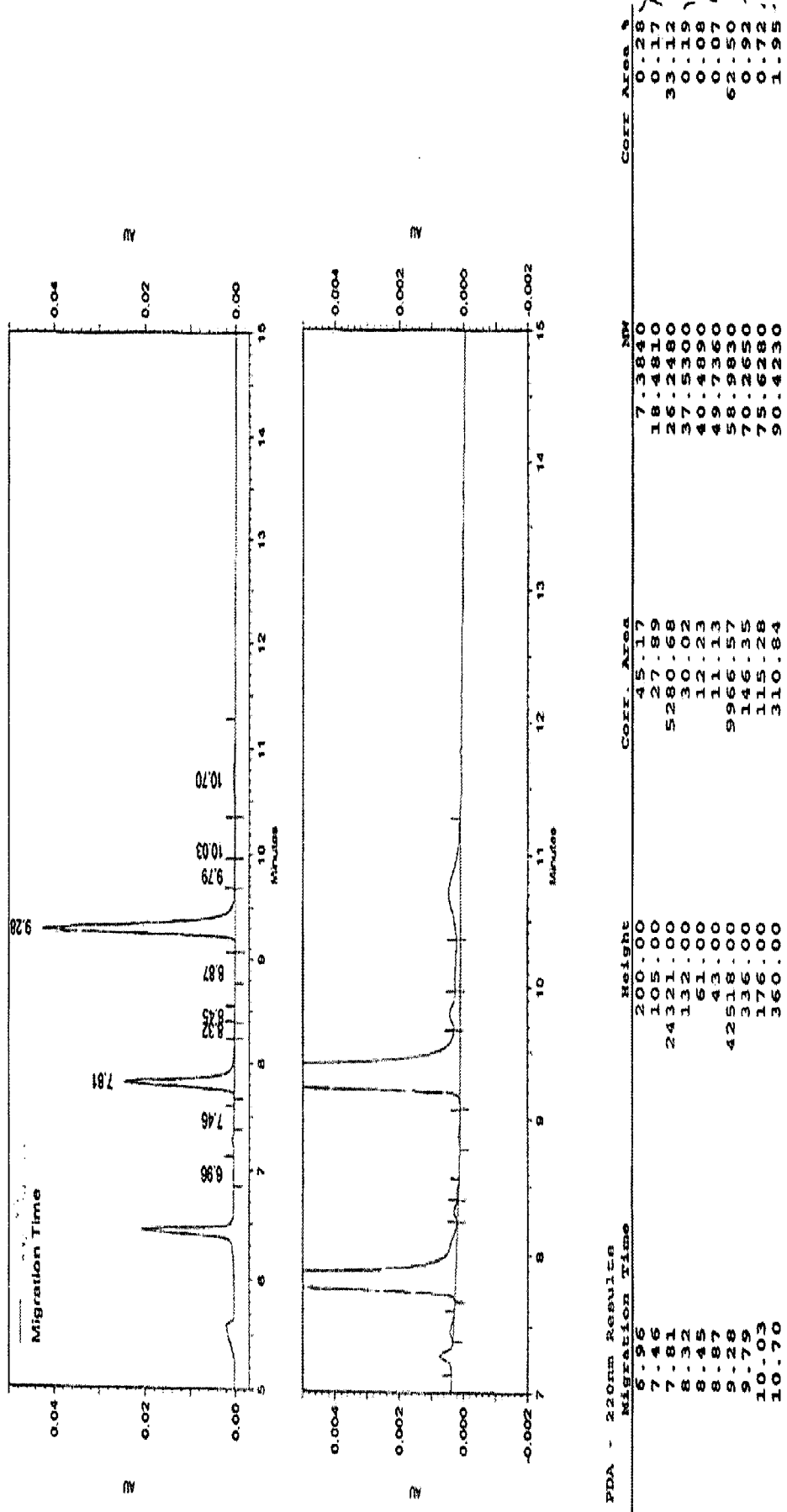
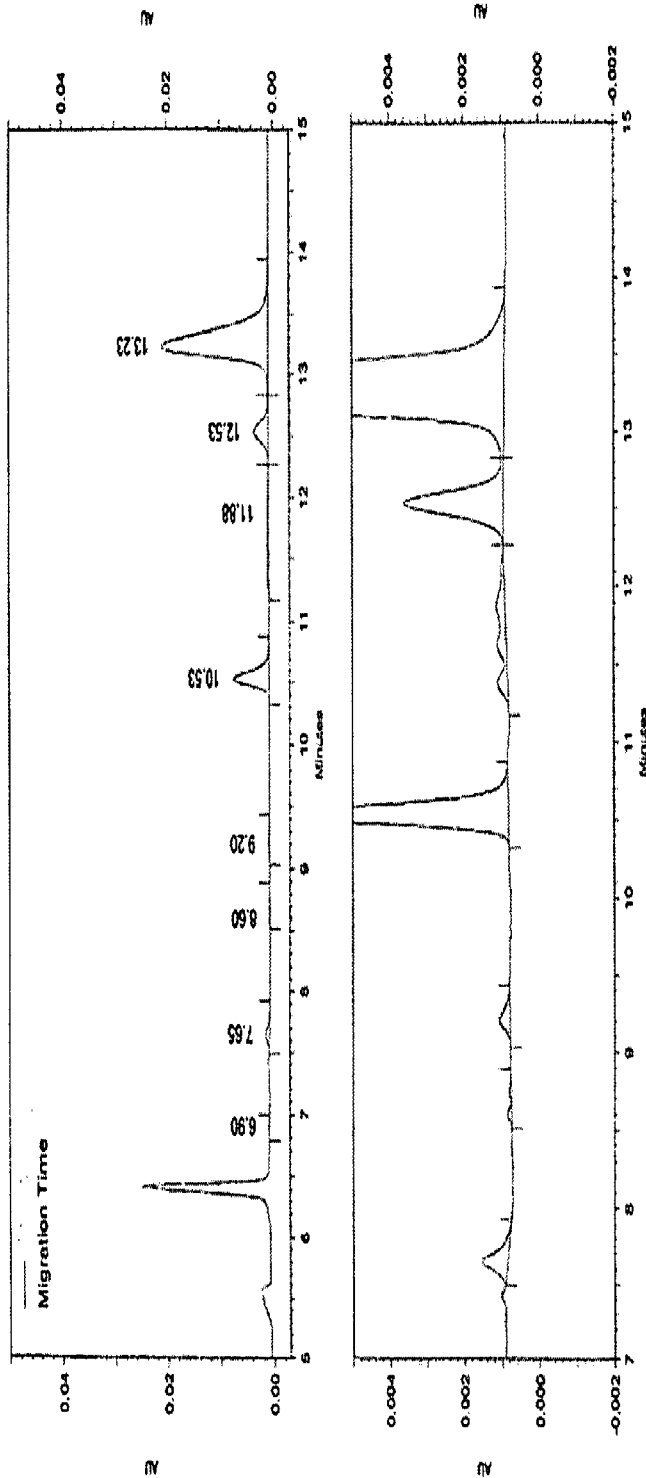

FIG. 46A. Ab-A temperature shift to 32.5° C



PDA - 220nm Results	Migration Time	Height	Area	Area %	Area %
6.90	110.00	27.10	6.0900	0.25	
7.65	687.00	255.34	22.7350	2.37	
8.60	111.00	31.86	43.8180	0.30	
9.20	280.00	90.07	57.1340	0.83	
10.53	6788.00	1759.15	86.7240	16.30	
11.88	223.00	245.22	116.5000	2.27	
12.53	2665.00	785.45	131.1110	7.28	
13.23	20119.00	7600.18	146.6460	70.41	
Totals			10794.37	100.00	

FIG. 46B. Ab-A temperature shift to 32.5° C



FIG. 46C. Ab-A temperature shift to 32.5° C

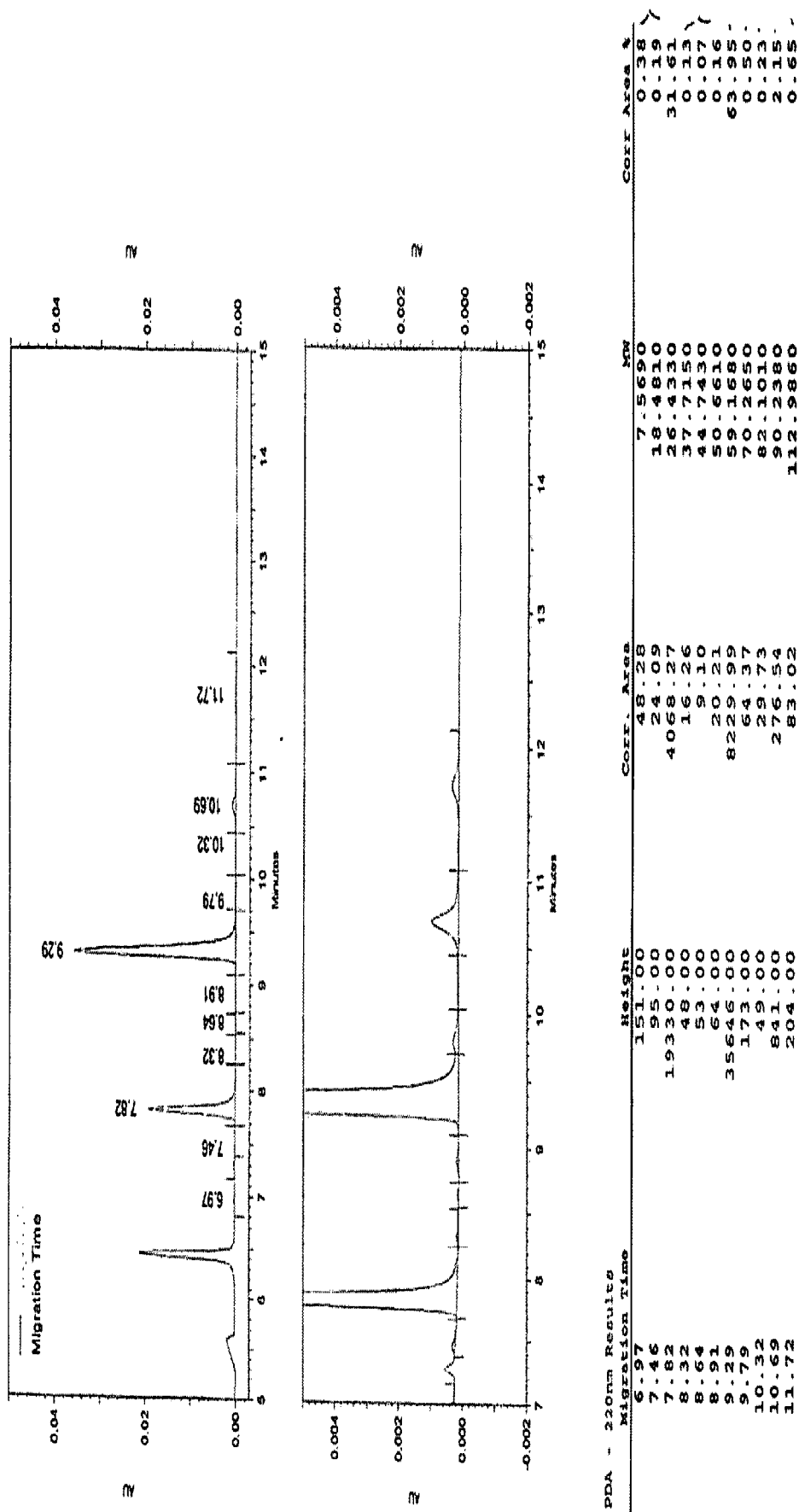

FIG. 47A. Ab-A temperature shift to 34° C

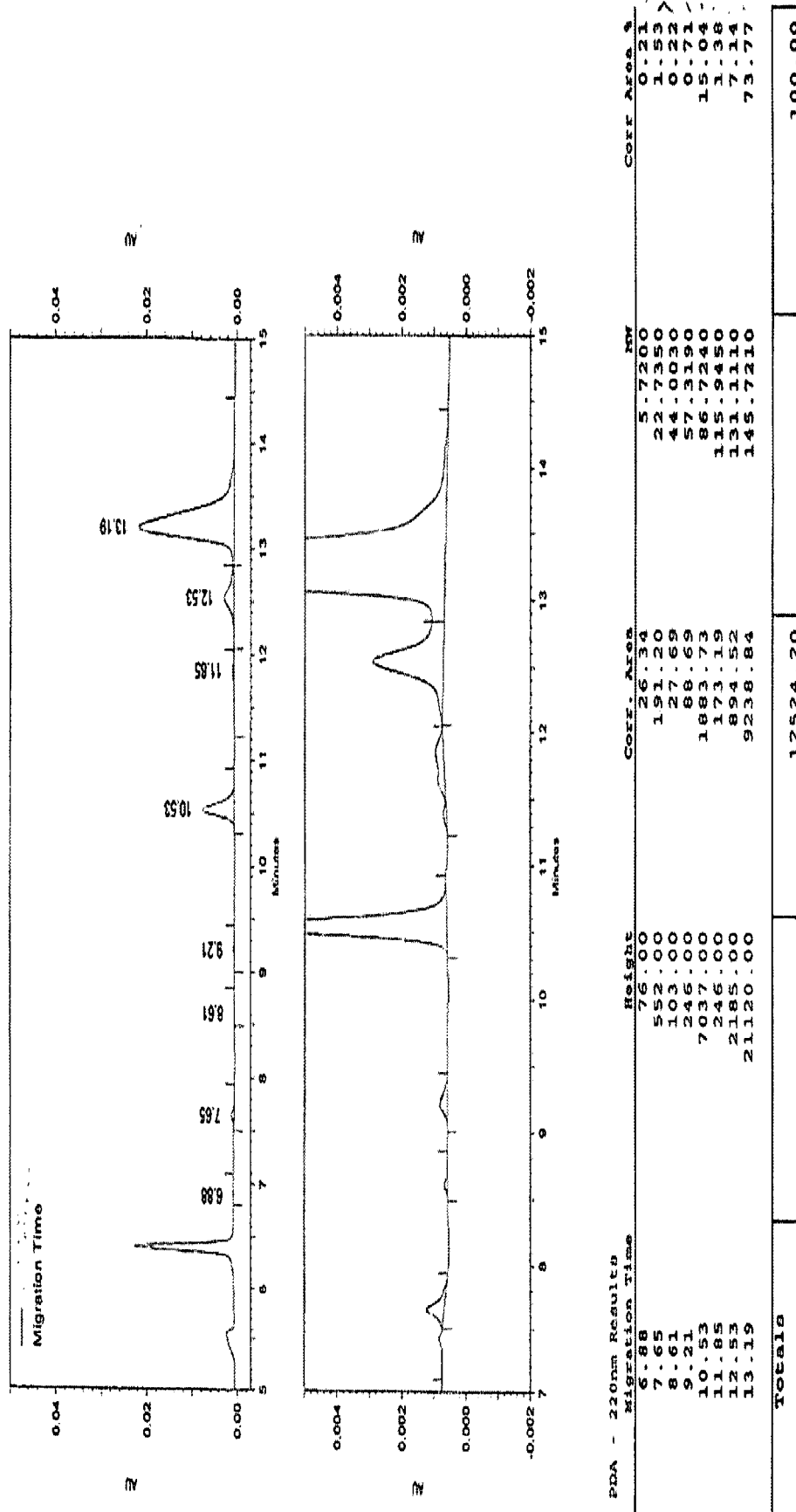

FIG. 47B. Ab-A temperature shift to 34° C



FIG. 47C. Ab-A temperature shift to 34° C

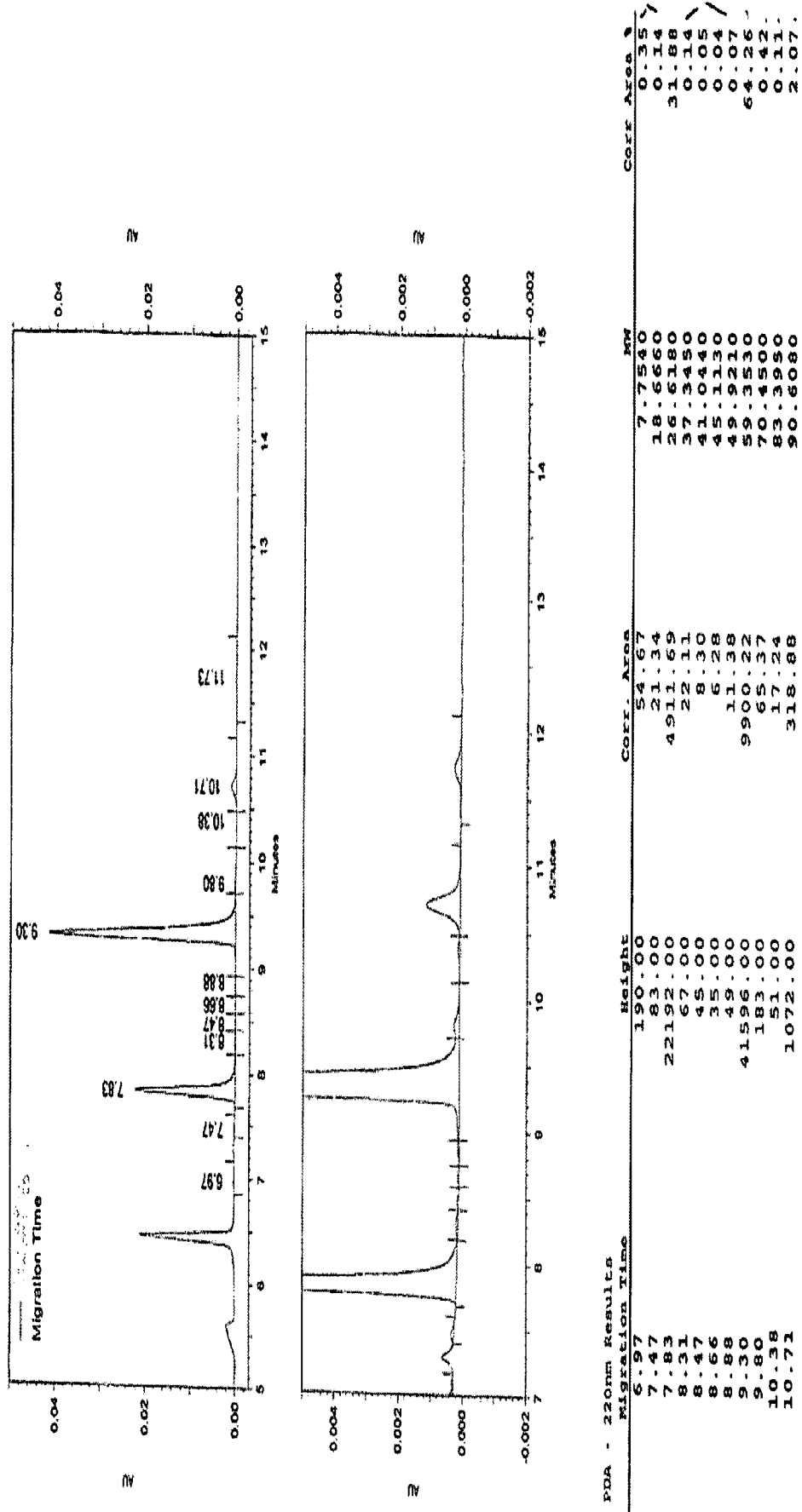

FIG. 48. Ab Titer Is Increased By Temperature Shift

A. Higher-expressing strain (H4/L3)

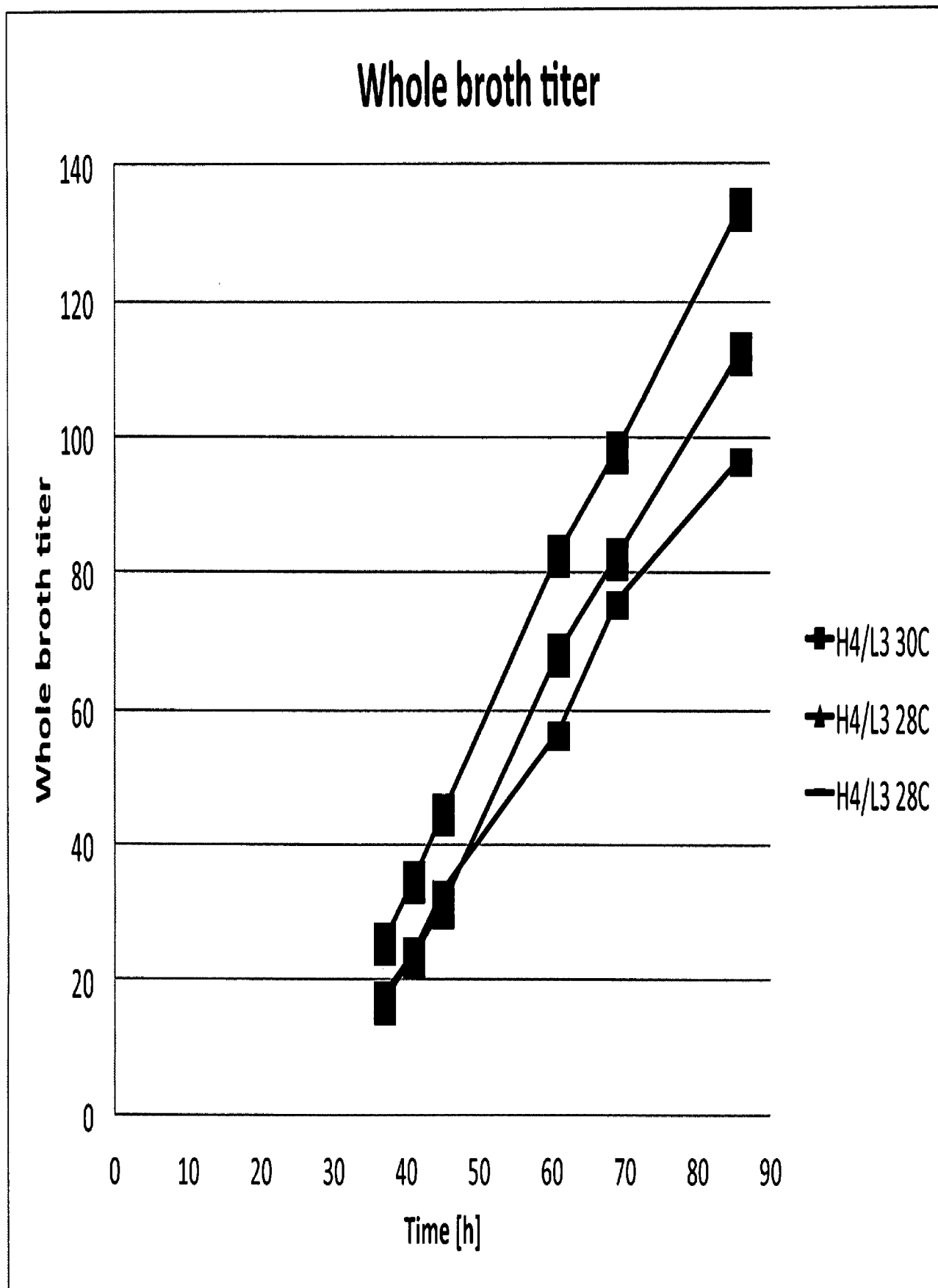

FIG. 48. Ab Titer Is Increased By Temperature Shift

B. Lower-expressing strain (H3/L3)

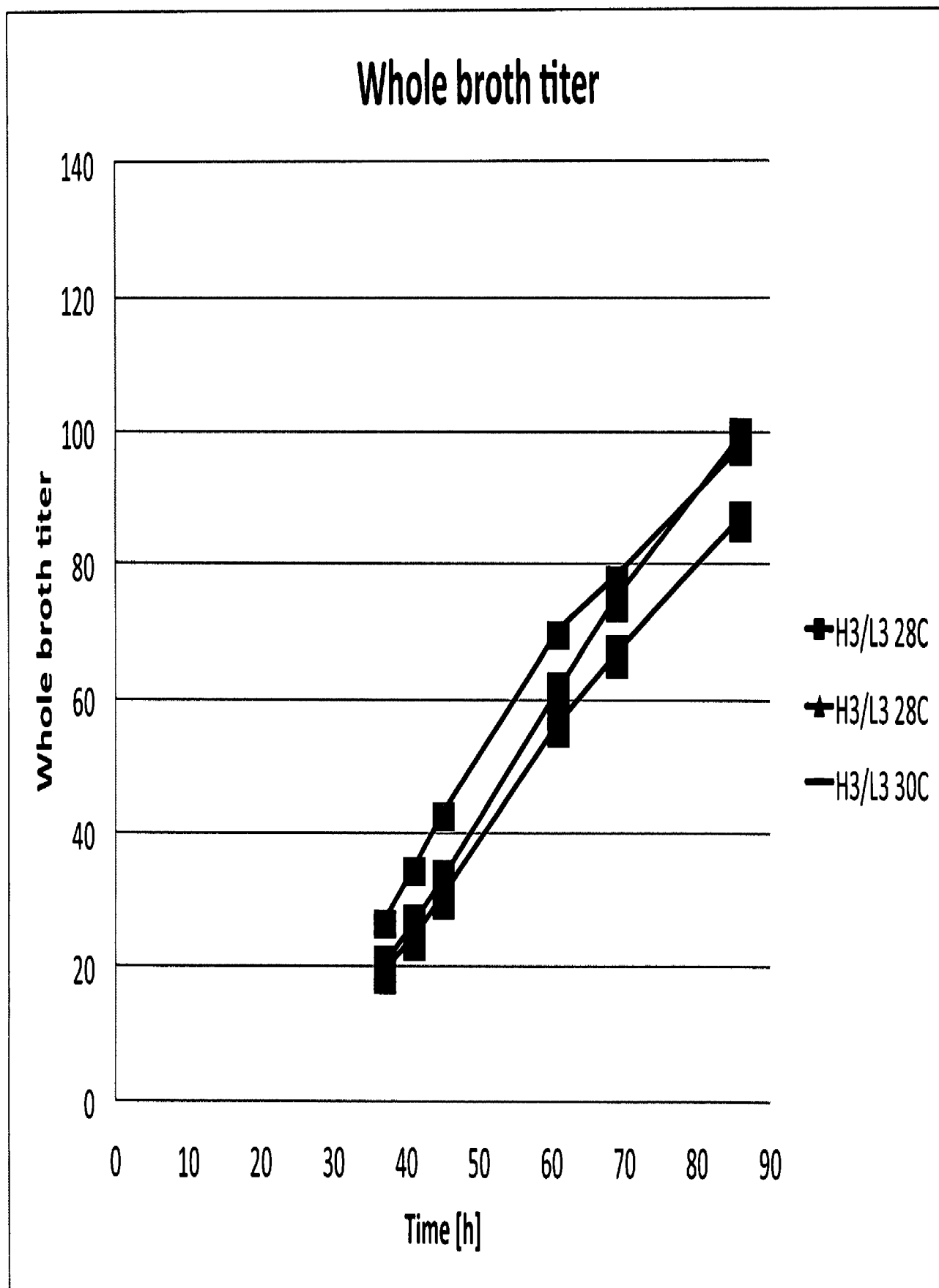

FIG. 49. Antibody Purity (Ab-B)

Non Reduced				
Temp C	Main peak IgG	Prepeak HHL	75kD HL	Total
28	89.34	3.27	1.52	94.13
28	76.25	7.35	8.00	91.60
30	91.63	2.94	1.44	96.01
30	83.44	4.75	6.15	94.34
28	87.72	3.60	2.15	93.47
28	61.05	4.92	23.14	89.11

Reduced						
Temp C	HC	LC	RT 10.15	RT 10.60	RT 11.08	Total HC/LC
28	67.67	29.58	0.90	0.00	0.55	97.25
28	63.75	30.62	0.69	0.00	0.53	94.37
30	67.91	29.83	0.82	0.00	0.42	97.74
30	67.20	29.55	1.04	0.00	0.57	96.75
28	67.66	29.50	0.85	0.00	0.71	97.16
28	65.42	29.64	0.89	0.00	0.89	95.06

FIG. 50. Ab Titer Is Increased By Temperature Shift

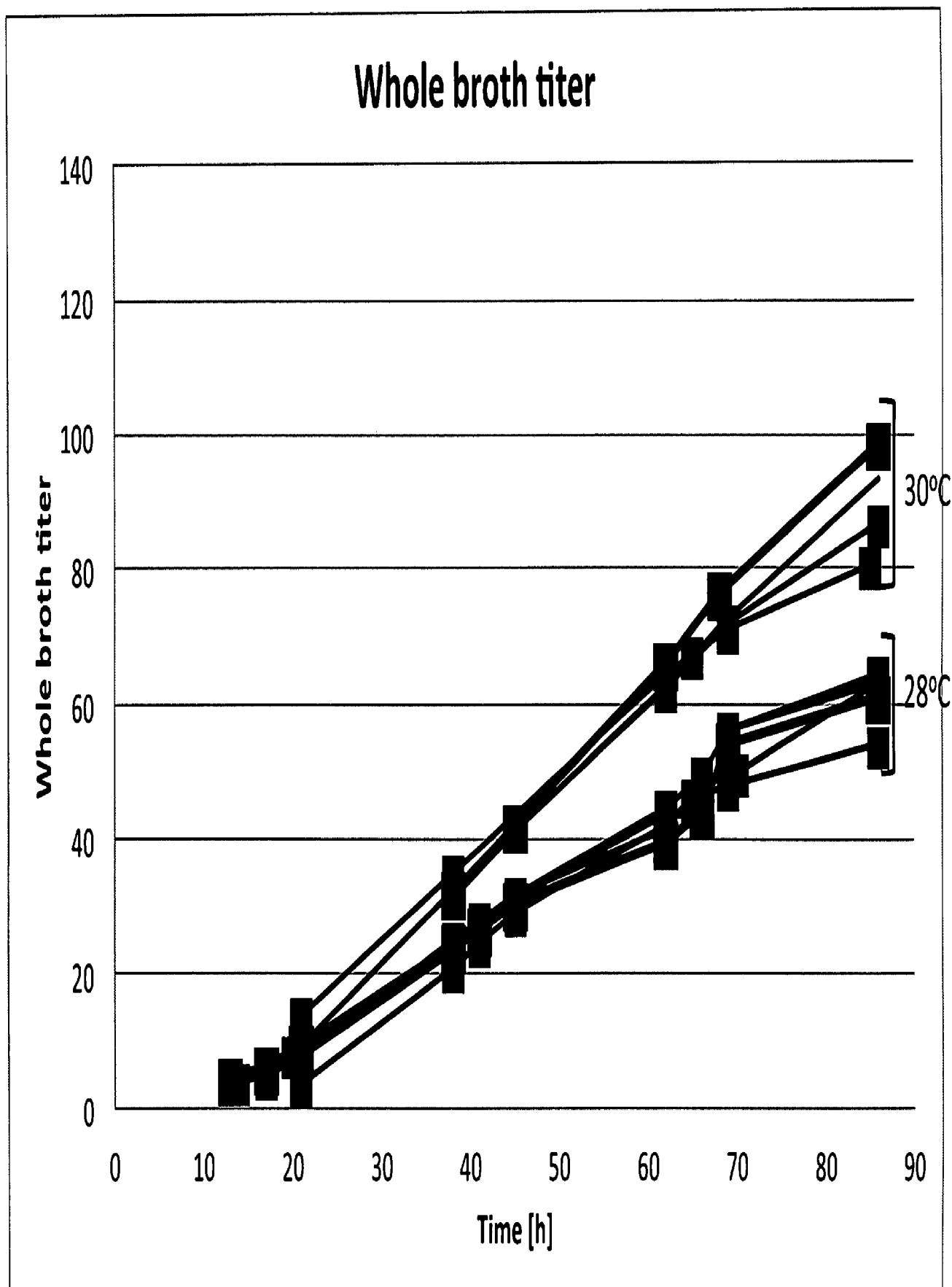
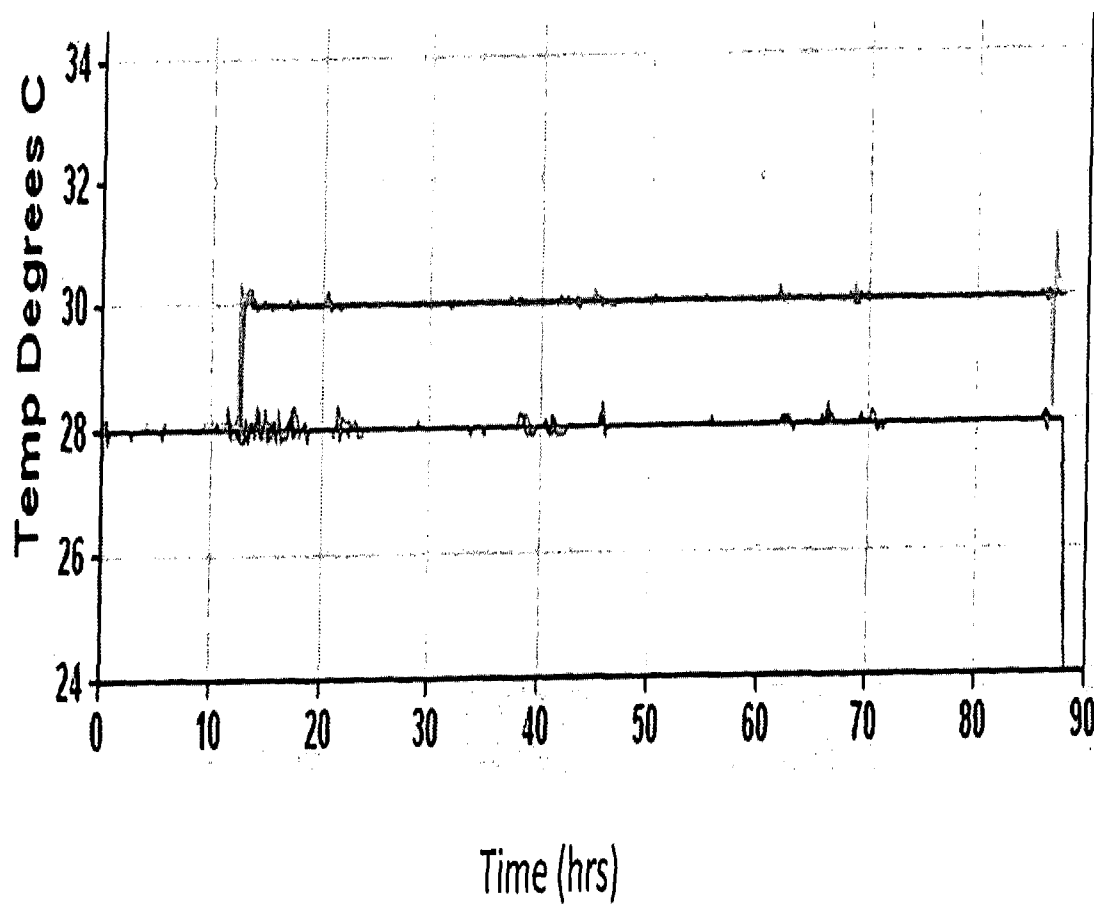

FIG. 51. Ab-A Purity

Non Reduced				
Temp C	Main peak IgG	Prepeak HHL	75kD HL	Total
28	85.64	8.23	1.54	95.41
28	84.97	7.9	1.55	94.42
28	85.87	7.63	1.63	95.13
28	85.75	7.96	1.5	95.21
28	85.96	7.52	1.84	95.32
30	87.88	6.71	1.69	96.28
30	86.64	7.07	1.79	95.5
30	89.54	5.12	2.55	97.21
30	86.56	6.02	4.1	96.68

Reduced						
Temp C	HC	LC	RT 9.80	RT 10.16	RT 10.80	Total HC/LC
28	60.88	32.23	0.96	1.02	2.69	93.11
28	60.31	32.21	1.06	1.26	3.78	92.52
28	59.24	31.53	1.21	1.57	5.18	90.77
28	59.47	32.05	1.11	1.37	4.79	91.52
28	60.05	31.69	1.16	1.27	4.5	91.74
30	63.8	31.75	0.84	0.76	1.97	95.55
30	64.47	32.04	0.8	0.61	0.89	96.51
30	66.52	31.26	0.79	0	0.97	97.78
30	66.33	31.09	0.83	0	1.24	97.42

FIG. 52



mAb1

3 Strains

A312 = mAb1 Strain A Feed rate = 11 g/l/hr, 11 g/l Etoh bolus, RQ = 1.09 – 1.15

A326 = mAb1 Strain B Feed rate = 11 g/l/hr, 11 g/l Etoh bolus, RQ = 1.09 – 1.15

A343 = mAb1 Strain C Feed rate = 11 g/l/hr, 11 g/l Etoh bolus, RQ = 1.09 – 1.15

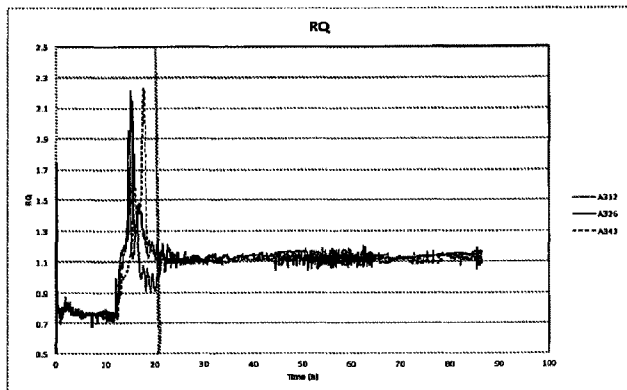

RQ control profile for 3 different mAb1 antibody strains A, B & C in 20L fermenters.