



(51) International Patent Classification:

C10G 3/00 (2006.01) C10J 3/72 (2006.01)
C10B 53/02 (2006.01)

(21) International Application Number:

PCT/US2020/060617

(22) International Filing Date:

14 November 2020 (14.11.2020)

(25) Filing Language:

English

(26) Publication Language:

English

(30) Priority Data:

16/600,539 13 October 2019 (13.10.2019) US

(71) Applicant: **M.E.D. ENERGY INC.** [US/US]; 5 Linderman Lane, Monsey, NY 10952 (US).

(72) Inventors: **GEINOZ, Francois**; Rue de Vevey 218, 1630 Bulle (CH). **CUENI, Marcel**; Rue de Vevey 2018, 1630 Bulle (CH). **YAKOB, Kameran**; Rue de Lancy 3, 1227 Carouge (CH).

(74) Agent: **DEMERS, James**; 280 73rd St Apt 2F, Brooklyn, NY 11209 (US).

(81) Designated States (unless otherwise indicated, for every kind of national protection available): AE, AG, AL, AM,

AO, AT, AU, AZ, BA, BB, BG, BH, BN, BR, BW, BY, BZ, CA, CH, CL, CN, CO, CR, CU, CZ, DE, DJ, DK, DM, DO, DZ, EC, EE, EG, ES, FI, GB, GD, GE, GH, GM, GT, HN, HR, HU, ID, IL, IN, IR, IS, IT, JO, JP, KE, KG, KH, KN, KP, KR, KW, KZ, LA, LC, LK, LR, LS, LU, LY, MA, MD, ME, MG, MK, MN, MW, MX, MY, MZ, NA, NG, NI, NO, NZ, OM, PA, PE, PG, PH, PL, PT, QA, RO, RS, RU, RW, SA, SC, SD, SE, SG, SK, SL, ST, SV, SY, TH, TJ, TM, TN, TR, TT, TZ, UA, UG, US, UZ, VC, VN, WS, ZA, ZM, ZW.

(84) Designated States (unless otherwise indicated, for every kind of regional protection available): ARIPO (BW, GH, GM, KE, LR, LS, MW, MZ, NA, RW, SD, SL, ST, SZ, TZ, UG, ZM, ZW), Eurasian (AM, AZ, BY, KG, KZ, RU, TJ, TM), European (AL, AT, BE, BG, CH, CY, CZ, DE, DK, EE, ES, FI, FR, GB, GR, HR, HU, IE, IS, IT, LT, LU, LV, MC, MK, MT, NL, NO, PL, PT, RO, RS, SE, SI, SK, SM, TR), OAPI (BF, BJ, CF, CG, CI, CM, GA, GN, GQ, GW, KM, ML, MR, NE, SN, TD, TG).

(54) Title: WASTE TO ENERGY CONVERSION WITHOUT CO2 EMISSIONS

(57) Abstract: The invention provides a method for energy extraction from municipal and mixed waste streams. The method employs a three-stage pyrolysis to produce a hydrogen-rich pyrolysis gas, which maximizes energy extraction without releasing carbon dioxide into the atmosphere. Optionally, the energy in high-pressure CO₂ from the process is recovered in stages by expansion through gas turbines.

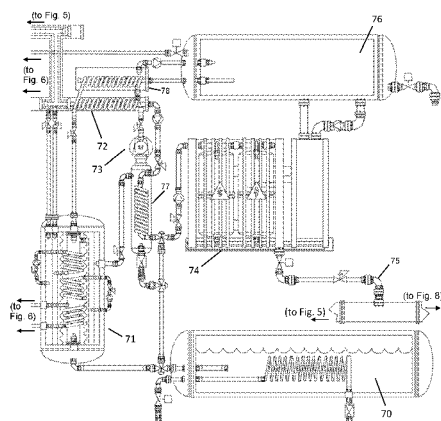

Fig. 7



Published:

- *with international search report (Art. 21(3))*
- *before the expiration of the time limit for amending the claims and to be republished in the event of receipt of amendments (Rule 48.2(h))*
- *the filing date of the international application is within two months from the date of expiration of the priority period (Rule 26bis.3)*

WASTE TO ENERGY CONVERSION WITHOUT CO2 EMISSIONS

FIELD OF THE INVENTION

[0001] The present invention generally relates to the oxidative processing of carbon-containing waste in order to extract the available chemical energy, with capture of the carbon dioxide produced.

BACKGROUND

[0002] Biomass (matter derived from plants and animals) contains a vast number of organic compounds in which reduced forms of carbon and hydrogen are the basic elements. Oxidation of these elements to water and carbon dioxide releases energy, which makes biomass a potential a source of energy.

[0003] Although the direct combustion of biomass as a source of energy (e.g., by burning wood for heat production) has largely been abandoned in the developed world, an analogous process is emerging in the form of energy crops dedicated to the production of fuels such as biogas, biodiesel and bioethanol. Also under development are methods for conversion of cellulosic waste into ethanol by fermentation. The conversion of biomass to fuel is regarded as "carbon neutral", in that atmospheric carbon dioxide, fixed by photosynthesis, is the source of the reduced carbon in the fuels.

[0004] A largely untapped source of energy is the biomass found in municipal waste (chiefly garbage and sewage sludge) and agricultural waste (stover and bagasse.) At the present time, three processes see limited use in extracting energy from these waste streams: the heat produced by combustion in incinerators can be used to energize steam-driven turbines for electricity production; anaerobic digestion or fermentation of some types of waste can be used to produce biogas (largely methane); and thermolytic methods (gasification and pyrolysis) can be used to generate hydrogen and oils from poorly-fermentable (chiefly lignocellulosic) waste.

[0005] Lignocellulosic biomass (cellulose, hemi-cellulose and lignin) is the most abundant organic material in the biosphere. It is abundant in waste streams from the forest industry and agriculture, and represents 40-60% of municipal solid waste. The thermolytic process for processing lignocellulosic material consists of a succession of treatments. An initial thermolysis between temperatures of 300 to 600°C is carried out in the absence of oxygen,

followed by high temperature gasification at 900-1300°C in the presence of water vapor and oxygen, with net production of carbon monoxide and hydrogen (*i.e.*, synthesis gas). This is an endothermic transformation, and the required energy can be obtained by oxidation of a fraction of the input material to carbon dioxide and water; alternatively, an external source of supplemental energy can be provided.

[0006] Additional hydrogen (and energy) can be obtained from synthesis gas via an exothermic “gas shift” reaction, $\text{CO} + \text{H}_2\text{O} \rightleftharpoons \text{CO}_2 + \text{H}_2$, but the prior art practice has been to direct the synthesis gas to a Fischer-Tropsch unit for conversion to liquid hydrocarbons, or to methanol. The gas shift reaction is employed not to produce hydrogen per se, but to optimize the H₂/CO ratio for conversion to liquid fuel or feedstock, with a net loss of energy content.

[0007] The drawbacks of incineration (combustion) include the difficulties of meeting increasingly stringent air pollution emission standards, and community resistance to the presence of incinerators in general. Chlorine-, nitrogen-, and sulfur-containing substances in the feed give rise to acidic products that must be captured and neutralized. The treatment of large volumes of exhaust gases requires a capital investment in large-scale equipment. The high moisture content of typical municipal waste is vaporized during incineration, at an energy cost of approximately 1,000 Btu/lb of water.

[0008] Pyrolyzers generate gas and oils by heating organic waste materials to high temperatures, ca. 400-500°C., but with poor energy efficiency and little control over the composition of the resulting materials. As with an incinerator, a pyrolyzer needs to boil off the water present in the feed, which is energetically demanding. Pyrolysis chambers need to be large in order to process waste on a useful scale, which leads to uneven heating of the waste, poor control over the chemistry, and poor quality of the end products.

[0009] Gasifiers operate with partial combustion of waste products. Air, oxygen, or steam is passed over the waste products in an amount that is sufficient to oxidize only a fraction of the combustible material. Gaseous products such as CO₂, H₂O, CO, H₂ and light hydrocarbons are produced, and the generated heat thermolyzes the remaining waste products into oils, gases, and carbonaceous material. Again, vaporization of the water in the input stream presents an energy cost. The gases produced are too voluminous to be stored and must be used *in situ*, or piped to a location where they can be used as a feedstock. Gasifiers also suffer from energy-consuming water-containing feeds.

[0010] Pyrolysis and gasification methods also have problems with sulfur- and chlorine-containing materials, which are transformed to mercaptans and organic chlorides.

[0011] Examples of prior art processes are found in U.S. Pat. Nos. 5,269,947, 5,360,553, and 5,543,061, which disclose a two-stage waste gasification process. In a first stage, the waste is heated to *ca.* 200-250°C at up to 120 atmospheres pressure. Under these conditions the water content of the waste hydrolyses biopolymers such as fats and proteins to form a mixture of oils. In a second stage, the pressure is released, causing about half of the water to flash off as steam. The mixture is then heated further to drive off the remaining water, as the mixture breaks down into gaseous products, oils, and carbon, which are collected and separated.

[0012] U.S. Patent No. 8,003,833 describes a similar process, carried out in a multi-stage manner with careful management, recovery, and use of heat energy. Soluble organics (sugars, glycerin, amino acids, etc.) are removed after the initial hydrolysis, in the form of a solution that can be used as fertilizer. Subsequent thermal processing yields marketable gases and oils, along with a carbon-rich biochar that can be combusted to provide energy needed to operate the plant.

[0013] The exploitation of biomass and municipal waste streams for the production of organic feedstocks, fuels, and energy, while thermodynamically viable, remains inefficient in practice, and the prior art processes release significant amounts of carbon dioxide to the atmosphere. There remains a need for a highly efficient process for waste-to-energy conversion, and a need for reduced carbon dioxide emissions from such processes.

BRIEF DESCRIPTION OF THE INVENTION

[0014] The invention provides a combination of processes which, taken together, can accept a variety of inputs, such as mixed municipal waste, sewage, used tires and oils, and agricultural and food-processing wastes, and produce energy with high efficiency and minimal emissions. The recycling of recoverable materials can be carried out in an easy and economical manner.

[0015] The invention relies on a combination of elements to achieve low emissions and high efficiency. One element is the use of induction heating of the reactors, which is rapid, efficient, and enables high temperatures with accurate control. A second element is the use of co-generated electricity, produced in a fuel cell using hydrogen gas generated by the process, to power the induction heaters.

[0016] Another element is the use of the Boudouard reaction (Equation 1)



coupled with the water-gas shift reaction (Equation 2)



to effect the conversion of a large fraction of the chemical energy contained in the biomass into the chemical energy contained in elemental hydrogen. Through reliance on the oxidation of hydrogen, rather than carbon, the inefficiencies and environmental disadvantages of prior art carbon combustion methods can be avoided.

[0017] The hydrogen-rich gas thus produced enables the fuel cell to produce a considerable amount of electricity. The exhaust from the fuel cell is high-temperature steam, which may be used to generate additional electricity via a steam turbine.

[0018] In an alternative embodiment, rather than employing a fuel cell, the hydrogen is separated from the carbon monoxide and burned to generate high-pressure steam, from which electricity is generated, with the CO being returned as an input to the water-gas shift reaction.

[0019] All of the CO₂ produced by the process is contained, so that no energy-consuming absorption process is required, and as a result the process has essentially zero atmospheric emissions. A fraction of the captured CO₂ is used as input to the Boudouard reaction; the remainder is suitable for use as a feedstock or fertilizer, or for sequestration by deep well injection.

BRIEF DESCRIPTION OF THE DRAWINGS

[0020] Figure 1 is a diagram showing the initial shredding and drying of the incoming waste stream.

[0021] Figure 2 is a diagram showing the low-temperature pyrolysis stage of the process.

[0022] Figure 3 is a diagram showing the medium- and high-temperature pyrolysis stages of the process.

[0023] Figure 4 is a diagram showing the fuel cell, steam turbine, and gas separator stages of the process.

[0024] Figure 5 is a diagram showing the low- and medium-temperature pyrolysis stages of an alternative embodiment of the process.

[0025] Figure 6 is a diagram showing the low-temperature pyrolysis stage of an alternative embodiment of the process.

[0026] Figure 7 is a diagram showing the fuel cell, gas turbine, and gas separator stages of an alternative embodiment of the process.

[0027] Figure 8 is a diagram showing the initial shredding and drying of the incoming waste an alternative embodiment.

DETAILED DESCRIPTION OF THE INVENTION

[0028] The invention provides a number of related processes for extracting energy from biomass and municipal waste streams. These are as follows:

[0029] A process for obtaining energy from waste comprising:

- (a) drying the waste;
- (b) anaerobic pyrolysis of the waste at 300°C to 600°C to produce syngas, char, and bio-oil;
- (c) anaerobic pyrolysis of the syngas in the presence of a portion of the bio-oil, a portion of the char, additional carbon dioxide, and added water, at 600°C to 900°C, to increase the hydrogen content of the syngas;
- (d) anaerobic pyrolysis of the gas and oil produced at (c), in the presence of additional water and additional carbon monoxide, at 800°C to 1200°C and about 20 atmospheres pressure, to further increase the hydrogen content of the gas;
- (e) separating hydrogen, carbon dioxide and carbon monoxide from the gas produced at (d);
- (f) using the separated carbon monoxide as the additional carbon monoxide in step (d); and
- (g) using the separated carbon dioxide as the additional carbon dioxide in step (c).

[0030] The above process may further comprise fuelling a steam generator by combusting the hydrogen separated at step (e).

[0031] In another embodiment, the process comprises:

- (a) drying the waste;
- (b) anaerobic pyrolysis of the waste at 300°C to 600°C to produce syngas, char, and bio-oil;

(c) anaerobic pyrolysis of the syngas in the presence of a portion of the bio-oil, a portion of the char, additional carbon dioxide, and added water, at 600°C to 900°C, to increase the hydrogen content of the syngas;

(d) anaerobic pyrolysis of the gas and oil produced at (c), in the presence of additional water and additional carbon monoxide, at 800°C to 1200°C and about 20 atmospheres pressure, to further increase the hydrogen content of the gas;

(e) fuelling a fuel cell with the gas produced at (d),

(f) driving a steam generator with steam produced by the fuel cell;

(g) separating carbon dioxide and carbon monoxide from the effluent gases of the fuel cell;

(h) using the carbon monoxide as the additional carbon monoxide in step (c);

and

(i) using a portion of the carbon dioxide as the additional carbon dioxide in step

(b).

[0032] In another embodiment, the process comprises:

(a) drying the waste;

(b) anaerobic pyrolysis of the waste at 300°C to 600°C to produce syngas, char, and bio-oil;

(c) anaerobic pyrolysis of the syngas in the presence of a portion of the bio-oil, a portion of the char, additional carbon dioxide, and added water, at 600°C to 900°C, to increase the hydrogen content of the syngas;

(d) anaerobic pyrolysis of the gas and oil produced at (c), in the presence of additional water and additional carbon monoxide, at 800°C to 1200°C and about 20 atmospheres pressure, to further increase the hydrogen content of the gas;

(e) chilling the gas produced at (d) sufficiently to liquefy the CO₂, and separating the liquid CO₂ from the hydrogen and carbon monoxide;

(f) fuelling a fuel cell with the hydrogen and carbon monoxide produced at (e),

(g) using the carbon monoxide exiting the fuel cell as the additional carbon monoxide in step (c);

(h) heating the liquid carbon dioxide separated at (e) so as to produce high pressure CO₂ gas;

- (i) generating electricity by expanding the high pressure CO₂ gas produced at (h) through a gas turbine, thereby cooling the CO₂;
- (j) using the cooled CO₂ generated at (i) to effect the chilling of gas at (e); and
- (k) using a portion of the carbon dioxide as the additional carbon dioxide in step (b).

[0033] In all of the above processes, the fuel cell is preferably a solid oxide fuel cell (SOFC). An SOFC and steam generator together may comprise an integrated SOFC/turbine system.

[0034] A key element of the present invention is the use of the Boudouard reaction (Equation 1), the conversion of carbon dioxide and solid carbon into carbon monoxide:



[0035] The Boudouard equilibrium favors the formation of CO at high temperatures, shifting to the right at temperatures above *ca.* 700°C. In the process of the invention, the Boudouard equilibrium is coupled with the water-gas shift reaction (Equation 2) at to 600-900°C, which converts the CO to CO₂ and hydrogen:



[0036] The net result is shown in Equation 3:

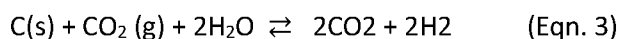

[0037] The overall process transfers the potential chemical energy present in elemental carbon to the potential chemical energy found in hydrogen. This is accomplished by carrying out an initial low-temperature anaerobic pyrolysis, to produce syngas, bio-oil, and carbon char, and then recycling CO₂, carbon biochar, and water (end products of the overall process) back into the system prior to high-temperature pyrolysis and reforming. The bio-oil and syngas, and recycled char and CO₂, are fed to a medium-temperature pyrolysis unit operating at 600-900°C, at which temperature the gas mixture becomes enriched in CO via the operation of Eqn. 1. A portion of the bio-oil can be removed at this point for use as liquid fuel.

[0038] The CO-enriched gas is then compressed and fed, together with the bio-oil and additional water, to a high-pressure (20 atm), high-temperature (up to 1200°C) reforming unit, where cracking of liquid hydrocarbons takes place, and any remaining methane is oxidized by water to CO and H₂ (Equation 4):



[0039] The composition of the gas is further shifted toward CO₂ and H₂ via the water-gas shift reaction (Eqn. 2.) Through the above three-stage process, a large fraction of the chemical energy contained in the biomass is converted into the chemical energy contained in elemental hydrogen.

[0040] The hydrogen-rich gas is then fed to a fuel cell, along with oxygen or air, for generation of electricity. The exhaust from the fuel cell is high-temperature steam, which can be used to generate additional electricity via a steam turbine. In an alternative embodiment, the steam turbine may be powered by combustion of the hydrogen. This is a less efficient process, but it avoids the capital investment and maintenance costs of the fuel cell.

[0041] The unburned gas from the fuel cell, consisting of CO and CO₂, is compressed to 40 atm and fed to a separator, where it is cooled to liquefy the CO₂. Gaseous CO is separated and returned to the high temperature reforming unit, while the liquid CO₂ is sent to expansion (evaporation) units. Part of the now-gaseous CO₂ is returned to the medium-temperature pyrolysis unit, and the remainder, still at about 20 atm, constitutes the CO₂ effluent of the overall process. The expansion units serve as heat sinks for the coolant used to cool the separator.

[0042] The invention will now be described in greater detail. Turning to Fig. 1, mixed solid waste (municipal garbage, dried sludge, agricultural bagasse, etc.), preferably freed of ferrous metals and aluminium, is fed to a shredder **1**. Liquid waste (sewage, concentrated sludge, etc.) is piped in at intake **2**, and combined with the output of the shredder at mixer **3**, which may be for example an auger for both mixing and propelling the waste stream. A heater **4** raises the temperature of the waste stream to about 140°C in order to dry the waste. Pressurized steam is preferably used to energize the heater, and in the embodiment shown the steam enters at **5**, with the condensate exiting at **6**, where it joins the flow of condensate exiting from the steam turbine (Fig. 4, described below). The steam is preferably provided by the hot exhaust from the fuel cell, as described below. Steam produced by the drying waste collects in chamber **7**, where it serves to pressurize the waste and ensure that it flows in the proper direction. The pressure is controlled by valve **8**; steam released through **8** is condensed, combined with the heater and turbine condensates at **9**, and exits at **10** for use elsewhere in the system. The dried waste **11** exits through transport pipe **12** and proceeds to the pyrolyzer units (Fig. 2.)

[0043] Referring now to Figure 2, waste **11** arrives at the distal end of transport pipe **12**, and flows upward to the induction-heated low-temperature pyrolyzer unit **13**. The dry waste is suspended, throughout the system, in bio-oil **14**, which serves as the heat transfer fluid and reaction medium for the pyrolysis reactions. The pyrolyzer **13** is operated anaerobically, at 300°C to 600°C, preferably at about 500°C. At this temperature, as is known in the art, organic materials thermally break down into char, gases and oils, yielding bio-oil **14** which flows into reservoir **15**. Bio-oil is removed at **16** at the same rate it is formed, so as to maintain the waste **11** within the heated zone of the pyrolyzer. A portion of the carbon in the waste is reduced to biochar, or coke, which is carried over with the bio-oil into reservoir **15**. A solids separator **17** collects the bio-char, along with inorganic solids (ash, silica, glass and metal fragments, etc.) that are present in or generated from the waste. The solid wastes are collected at **18**. Carbon char is separated from the collected solids, and is returned to the medium temperature pyrolyzer (Fig. 3.) The syngas **19** produced by the reaction is largely H₂ and CO, with lesser amounts of CO₂ and CH₄. It is removed via valve **20** and also passes on to the medium-temperature pyrolyzer.

[0044] The above description is intended to be an outline of one embodiment of a portion of the invention. Those skilled in the art will appreciate that other methods of processing, drying, transporting, and anaerobically pyrolyzing biomass and organic waste to produce bio-oil, bio-char, and bio-gas are known in the art (see M.I. Jahirul *et al.*, "Biofuels Production through Biomass Pyrolysis—A Technological Review." *Energies* 2012, **5**:4952-5001; doi:10.3390/en5124952), and any of the known methods are contemplated to be adaptable for use at this stage of the presently-described process. Precise operating details, such as operating temperature, residence time, and throughput, will be adjusted for optimum performance as the composition of the waste stream varies over time. Agricultural wastes, in particular, are likely to vary with the seasons.

[0045] Turning to Figure 3, the medium- and high-temperature pyrolysis units are illustrated. Bio-gas exiting from valve **20** (Fig. 2) enters the medium-temperature pyrolyzer **21** via port **22**. Bio-oil **14** exiting the reservoir at **16** (Fig. 2) enters the bottom of the medium-temperature pyrolyzer at **23**. Water enters via tube **24**, and bio-char (carbon) recovered from the low-temperature pyrolyzer is introduced at port **25**. A separate feed of waste oil (from fryers, auto

maintenance, etc.) may be separately fed into the system at **26**, and carbon dioxide from the CO₂ separator (Fig. 4) is introduced at **27**.

[0046] The pyrolyzer **21** is operated at a pressure of 1-5 atm, between 600°C and 900°C. Under these conditions, the Boudouard reaction (Eqn. 1) oxidizes the added carbon to carbon monoxide, with concomitant reduction of the added CO₂ to additional CO. Due to the presence of water, a water-gas shift reaction (Eqn. 2) then takes place, with the net production of additional hydrogen gas. The hydrogen-rich syngas **28** is then compressed by compressor **29** to about 20 atm before being fed to the high-temperature pyrolyzer **30**. Bio-oil is removed at **31**, pressurized to about 20 atm at **32**, and also fed to the high-pressure pyrolyzer **30**. Excess bio-oil is drawn off at **33**, for use as a fuel or feedstock. Water is introduced to the high-temperature pyrolyzer via **24**, and recycled CO from the CO₂ separator (Fig. 4) is introduced at **34**.

[0047] The high-temperature pyrolyzer is operated at a pressure of about 20 atm, at 800°C to 1200°C, preferably at a temperature of about 900°C. Under these conditions, hydrocarbon cracking and steam reforming (Equation 4) take place, further enriching the gas phase in hydrogen, and the water-gas shift reaction converts the CO thus produced to yet more hydrogen. The net result of these processes is Equation 5:

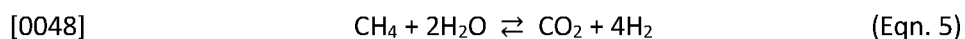

[0049] The gases **35**, which are at this point principally hydrogen and CO₂, are drawn away through outlet **36**, and delivered to the fuel cell (Figure 4).

[0050] Turning now to Fig. 4, the pyrolyzer gas outlet **36** leads to valve **37**, which in normal operation passes the gases to fuel cell **38**. Fuel cell 38 is preferably a solid oxide fuel cell (SOFC) designed for high-pressure and high-temperature operation; such units are known in the art and are commercially available. Air or oxygen is fed to the cell via inlet **39**. Hot steam issues at **40**, and is used to drive turbine **41** for generation of additional electricity. A portion of the steam is diverted at **42** to the heater **4** (Fig. 1) that dries the incoming waste stream, and the steam may be used as a thermal energy source elsewhere in the installation as needed.

[0051] Hybrid systems combining SOFC fuel cells and turbines powered by the SOFC exit gases are known in the art; see U. Damo *et al.*, "Solid oxide fuel cell hybrid system: A detailed review of an environmentally clean and efficient source of energy." *Energy* **168**:235-246 (2019) doi:10.1016/j.energy.2018.11.091. Integrated SOFC/turbine systems have become

commercially available; an example is the MEGAMIE™ series of integrated systems manufactured by Mitsubishi Hitachi Power Systems, Ltd. of Yokohama, Japan. It is contemplated that commercial integrated systems can be readily adapted for use in the process of the present invention.

[0052] A mixture of carbon dioxide and carbon monoxide remains after the hydrogen is oxidized in the fuel cell, and these gases are compressed at **43** to about 40 atm and passed to the gas separator **44**. The CO₂, still under 40 atm pressure, is cooled to about 4°C, at which point it liquefies, permitting the gaseous CO to be drawn away at **45** and returned to the high-temperature pyrolyzer at **34** (Fig. 3). The liquid CO₂ **46** is sent on to expanders **47** and **48**. Expander **47** discharges CO₂ at a pressure of about 1 atm; this gas is recycled to the medium-pressure pyrolyzer **21** (Fig. 3). Expander **48** discharges CO₂ at a pressure of about 20 atm. This gas is pipeline-ready, and can be used as a feedstock for chemical processes, for fertilizer production, or for enhanced oil recovery or underground sequestration. The costs and inefficiencies of CO₂ capture are entirely avoided, due to the closed nature of the system of the invention.

[0053] The expansion of the CO₂ in expanders **47** and **48** is accompanied by considerable cooling. This is captured by heat exchangers **49** and **50**, respectively, which serve to cool and liquefy the compressed CO₂. A third heat exchanger **51**, immersed in coolant **52**, provides cooling for reactors, condensers, and other equipment as desired.

[0054] Of the energy supplied by hydrogen, only about 35% is used by the chemical processes of the invention, and the addition to the pyrolyzers of additional water makes it possible to improve upon this balance. The remainder is available for electricity production.

[0055] The CO₂ produced is easily transmitted to agriculture in liquefied form, for dissolution in irrigation water. The use of carbonated water for irrigation is known to increase yields, particularly in greenhouse environments, but the method has not been widely employed to date. The availability of piped-in CO₂ from installations of the system of this invention will make the technology readily available.

[0056] The present invention is sufficiently clean and efficient to make “mining” of landfills for their energy content a viable enterprise, and could make it possible to reclaim land currently given over to the storage of trash.

[0057] An alternative embodiment is shown in Figures 5-8, where the energy contained in the high-pressure CO₂ is more efficiently recovered.

[0058] Turning to Fig. 8, as in the embodiment described above a carbon-containing municipal waste feedstock, preferably freed of glass and metal components, is reduced to a granular stage, kneaded, and fed into the system by mechanical means, such as augur **80**. Sufficient water (up to 50%) may be added to assist in movement of the waste through input tube **81** to the low-temperature pyrolizer **55** (see Fig. 5.)

[0059] Turning to Fig. 5, the first step is the thermal treatment of the feedstock, sheltered from oxygen, in an induction powered pyrolizer **55** at temperatures ranging from 450 to 650 °C, and at pressures that can vary from a few bars to 20 bars. At temperatures above about 500°C, there is a danger of explosion from the self-combustion of hydrogen and carbon monoxide, most acutely at concentrations of about 4% for hydrogen and 14% for carbon monoxide. This danger is eliminated by injecting gaseous CO₂ directly into the reaction chamber of the reactor at **58**.

[0060] At the end of this first stage of thermal treatment, the feedstock has been reduced into three different fractions, whose relative proportions will vary according to the feedstock, the temperature and the time of exposure to heat:

- Biochar, a high carbon product close to pure carbon, on the order of 5 to 25%;
- Bio-oil, a hydrocarbon product similar to crude oil, from 30 to 65%; and
- Syngas, composed mainly of carbon monoxide and hydrogen.

[0061] Each of the above fractions produced from the pyrolizer is directed separately:

- The biochar is decanted by gravity to an intermediate storage vessel **56**, and a portion of the stored biochar is introduced at **57** as a carbonaceous additive and reaction catalyzer during the next (gasification) stage;
- The bio-oil is intermediately stored at **60** (Fig. 6) before being reintroduced to the gasification stage; and
- The syngas is fed directly in gaseous form to the gasification process.

[0062] As described above, biochar, syngas, and bio-oil are fed to a medium-temperature pyrolyzer **59** along with water and CO₂, where the Boudouard reaction and water-gas shift reaction take place, with the net production of hydrogen gas and carbon monoxide. The

produced gases and oils are fed at high pressure, as described above, to the high-temperature pyrolyzer **61** (Fig. 6) for gasification, resulting in a hydrogen-rich syngas product.

[0063] In this embodiment, CO₂ gas produced by the process is captured and used as a working fluid, coolant, and heat transfer fluid at low and medium pressures. The process, in this embodiment, liquefies the CO₂ gas at about -20°C and about 20 bars pressure, the minimum pressure of the syngas at the exit of the gasification process. Liquid CO₂ is stored at **70** (Fig. 7.)

[0064] Turning to Fig. 7, the liquid CO₂ is fed to a “virtual compressor” **71**, where it is heated by hot bio-oil from the pyrolyzers. The abrupt, adiabatic rise in temperature of the CO₂ within a constant volume produces an increase in the pressure of the gas, resulting in a high-pressure, high-energy gas. The gas is further heated at **72** by heat exchange with hot syngas from the pyrolyzers, and/or by heat exchange with steam at **78**, before being used as the working gas in gas turbine **73**, generating electricity. The virtual compressor also supplies medium-pressure CO₂, which is expanded through turbines **64** and **65** for additional electricity generation. The resulting low-pressure, cool CO₂ is circulated through the outermost annular space of the concentric piping system shown in Figs. 5-7. The chilled gas exiting the turbine **73** is used at heat exchanger **77** to chill the syngas exiting pyrolyzer **61**, condensing the CO₂ to a liquid which is separated and piped to storage vessel **70**.

[0065] The syngas exiting heat exchanger **77** is introduced to a fuel cell **74** as described above, where the hydrogen is oxidized and the residual CO and any CO₂ are recycled into the feedstock at **75**. Steam produced by the fuel cell is stored at **76**, from where it is supplied to pyrolyzer **59** as an input to the water-gas shift reaction.

[0066] A preferred feature of this embodiment is the use of concentric piping, wherein the high-pressure (ca. 20 bar) CO₂ pipes are enclosed within the interior of the medium-pressure CO₂ piping. This reduces the required thickness of the high-pressure piping, making it feasible to transport gas at very high pressure without long runs of excessively massive pipe. Optionally, as shown in the drawings, the medium-pressure CO₂ piping may in turn be enclosed within low-pressure CO₂ piping, which may provide further savings in weight and materials.

CLAIMS

We claim:

1. A process for obtaining energy from waste, which comprises:
 - (a) drying the waste;
 - (b) anaerobic pyrolysis of the waste at 300°C to 600°C to produce syngas, char, and bio-oil;
 - (c) anaerobic pyrolysis of the syngas in the presence of a portion of the bio-oil, a portion of the char, additional carbon dioxide, and added water, at 600°C to 900°C, to increase the hydrogen content of the syngas;
 - (d) anaerobic pyrolysis of the gas and oil produced at (c), in the presence of additional water and additional carbon monoxide, at 800°C to 1200°C and about 20 atmospheres pressure, to further increase the hydrogen content of the gas;
 - (e) separating hydrogen, carbon dioxide and carbon monoxide from the gas produced at (d);
 - (f) using the separated carbon monoxide as the additional carbon monoxide in step (d);
 - and
 - (g) using the separated carbon dioxide as the additional carbon dioxide in step (c).

2. The process of claim 1, further comprising:
 - (h) fuelling a steam generator by combusting the hydrogen separated at (e).

3. A process for obtaining energy from waste, comprising:
 - (a) drying the waste;
 - (b) anaerobic pyrolysis of the waste at 300°C to 600°C to produce syngas, char, and bio-oil;
 - (c) anaerobic pyrolysis of the syngas in the presence of a portion of the bio-oil, a portion of the char, additional carbon dioxide, and added water, at 600°C to 900°C, to increase the hydrogen content of the syngas;
 - (d) anaerobic pyrolysis of the gas and oil produced at (c), in the presence of additional water and additional carbon monoxide, at 800°C to 1200°C and about 20 atmospheres pressure, to further increase the hydrogen content of the gas;

- (e) fuelling a fuel cell with the gas produced at (d),
 - (f) driving a steam generator with steam produced by the fuel cell;
 - (g) separating carbon dioxide and carbon monoxide from the effluent gases of the fuel cell;
 - (h) using the carbon monoxide as the additional carbon monoxide in step (c); and
 - (i) using a portion of the carbon dioxide as the additional carbon dioxide in step (b).
4. The process of claim 3, wherein the fuel cell is a solid oxide fuel cell (SOFC).
5. The process of claim 4, wherein the SOFC and steam generator are an integrated SOFC/turbine system.
7. A process for obtaining energy from waste, comprising:
- (a) drying the waste;
 - (b) anaerobic pyrolysis of the waste at 300°C to 600°C to produce syngas, char, and bio-oil;
 - (c) anaerobic pyrolysis of the syngas in the presence of a portion of the bio-oil, a portion of the char, additional carbon dioxide, and added water, at 600°C to 900°C, to increase the hydrogen content of the syngas;
 - (d) anaerobic pyrolysis of the gas and oil produced at (c), in the presence of additional water and additional carbon monoxide, at 800°C to 1200°C and about 20 atmospheres pressure, to further increase the hydrogen content of the gas;
 - (e) chilling the gas produced at (d) sufficiently to liquefy the CO₂, and separating the liquid CO₂ from the hydrogen and carbon monoxide;
 - (f) fuelling a fuel cell with the hydrogen and carbon monoxide produced at (e),
 - (g) using the carbon monoxide exiting the fuel cell as the additional carbon monoxide in step (c);
 - (h) heating the liquid carbon dioxide separated at (e) so as to produce high pressure CO₂ gas;
 - (i) generating electricity by expanding the high pressure CO₂ gas produced at (h) through a gas turbine, thereby cooling the CO₂;

- (j) using the cooled CO₂ generated at (i) to effect the chilling of gas at (e); and
 - (k) using a portion of the carbon dioxide as the additional carbon dioxide in step (b).
8. The process of claim 7, wherein the fuel cell is a solid oxide fuel cell (SOFC).
 9. The process of claim 8, wherein the SOFC and steam generator are an integrated SOFC/turbine system.

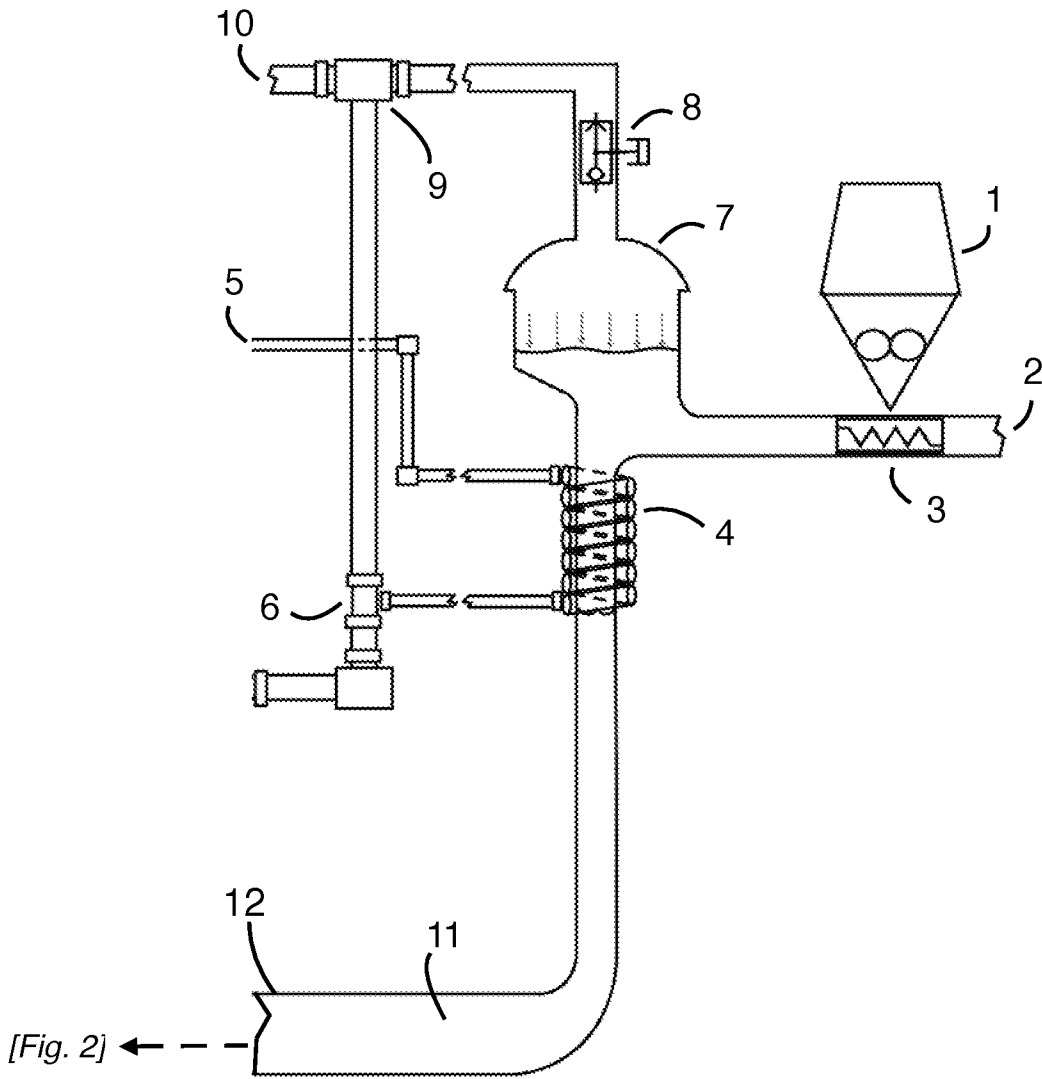

Fig. 1

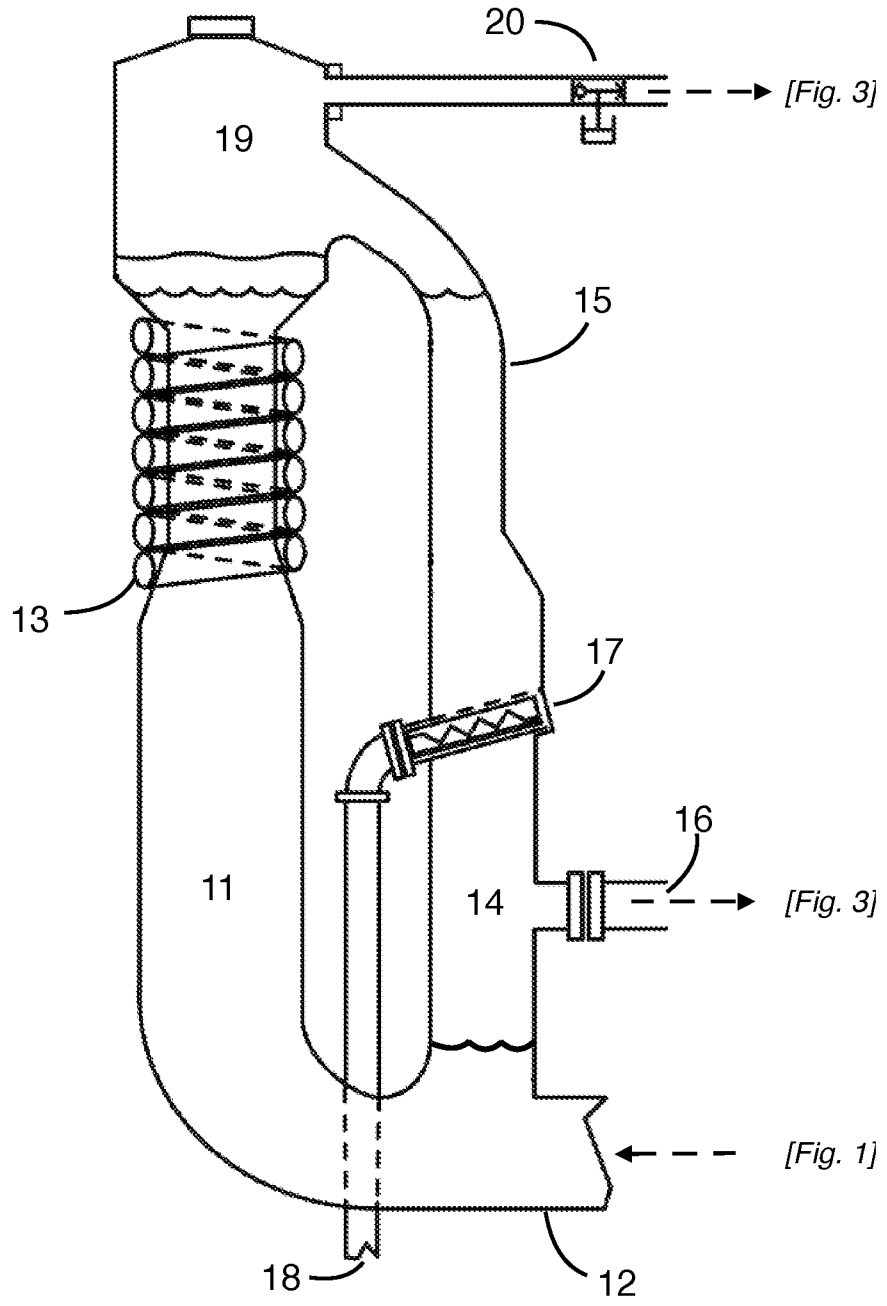

Fig. 2

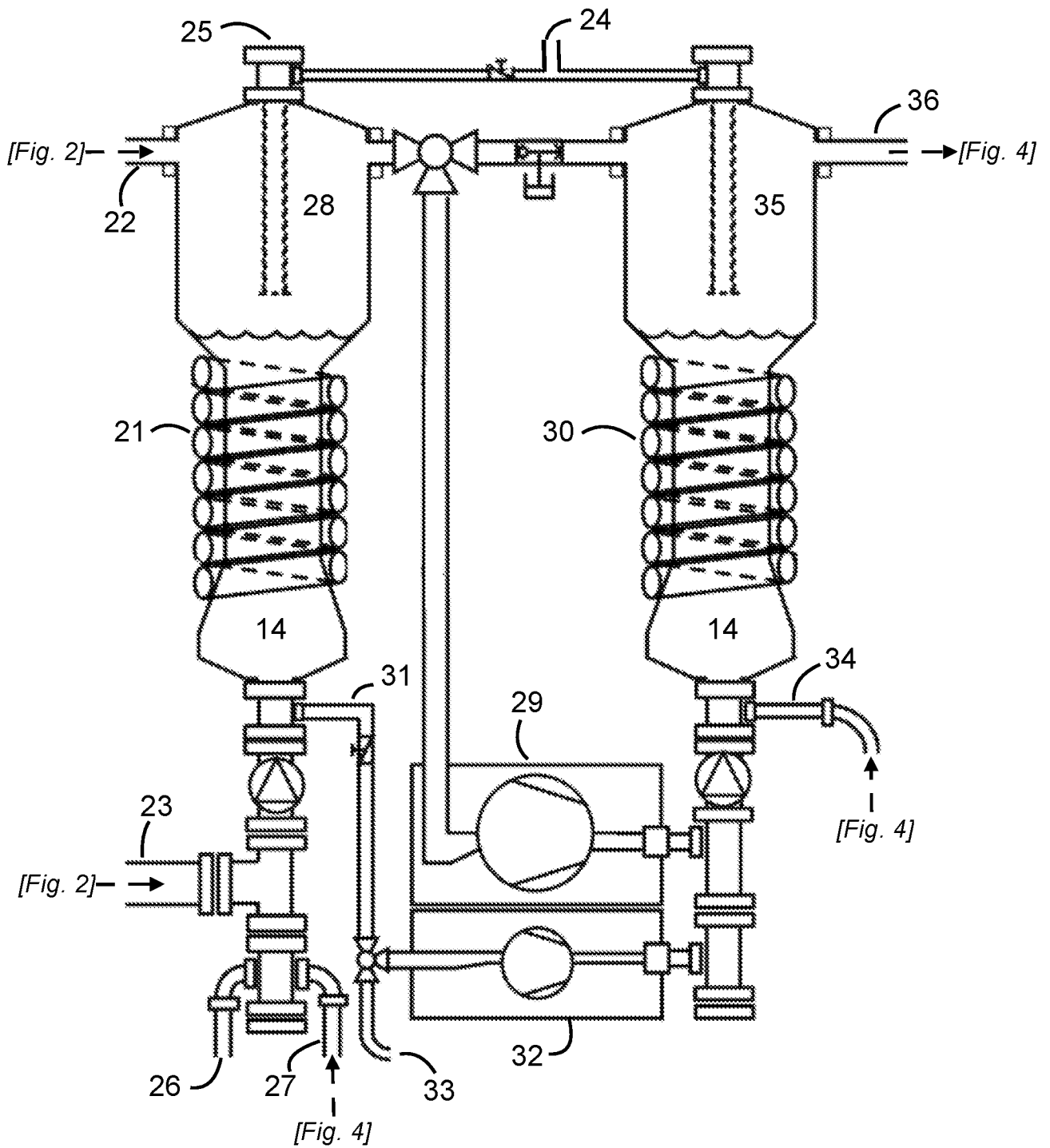

Fig. 3

4/8

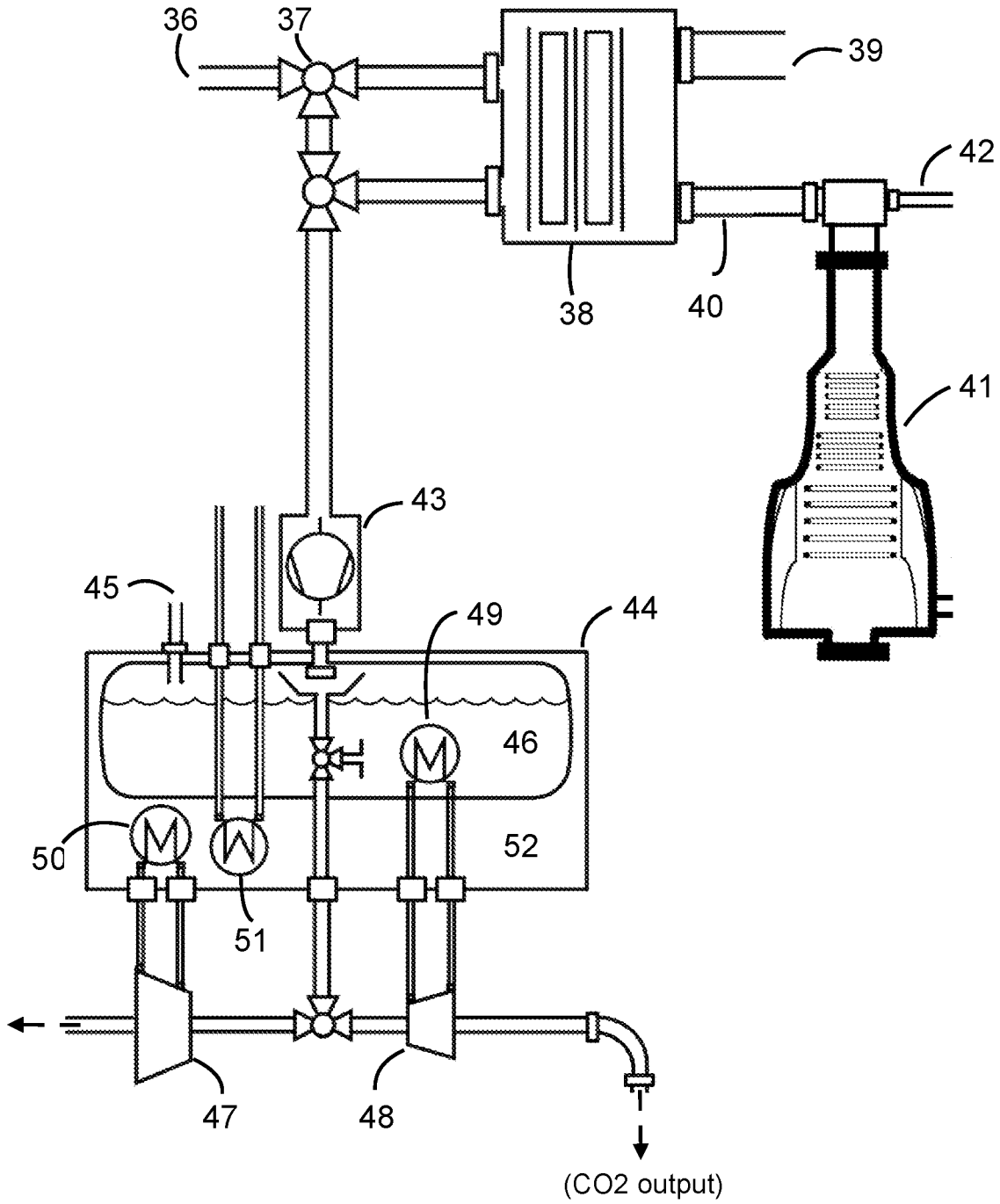

Fig. 4

5/8

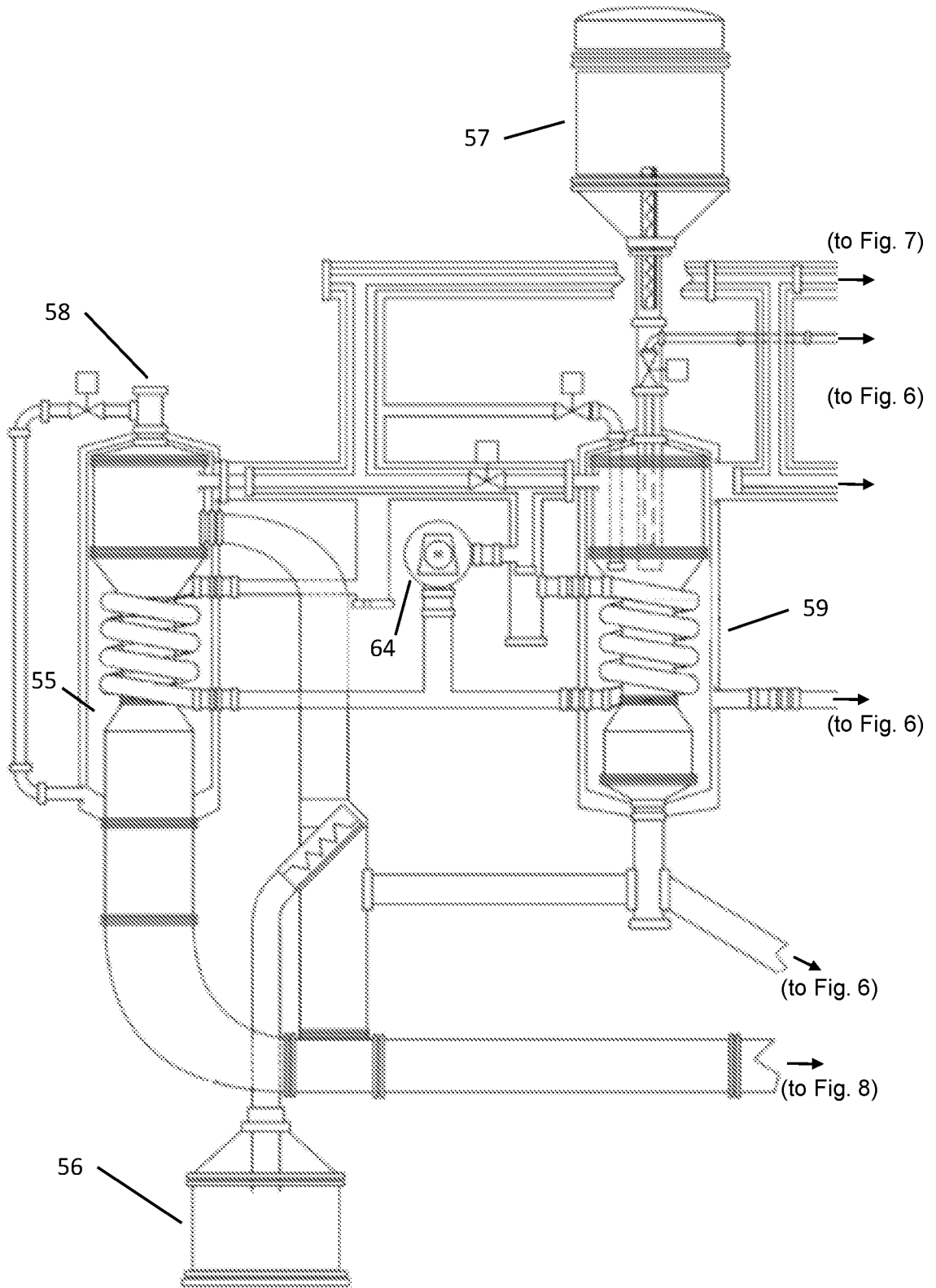

Fig. 5

6/8

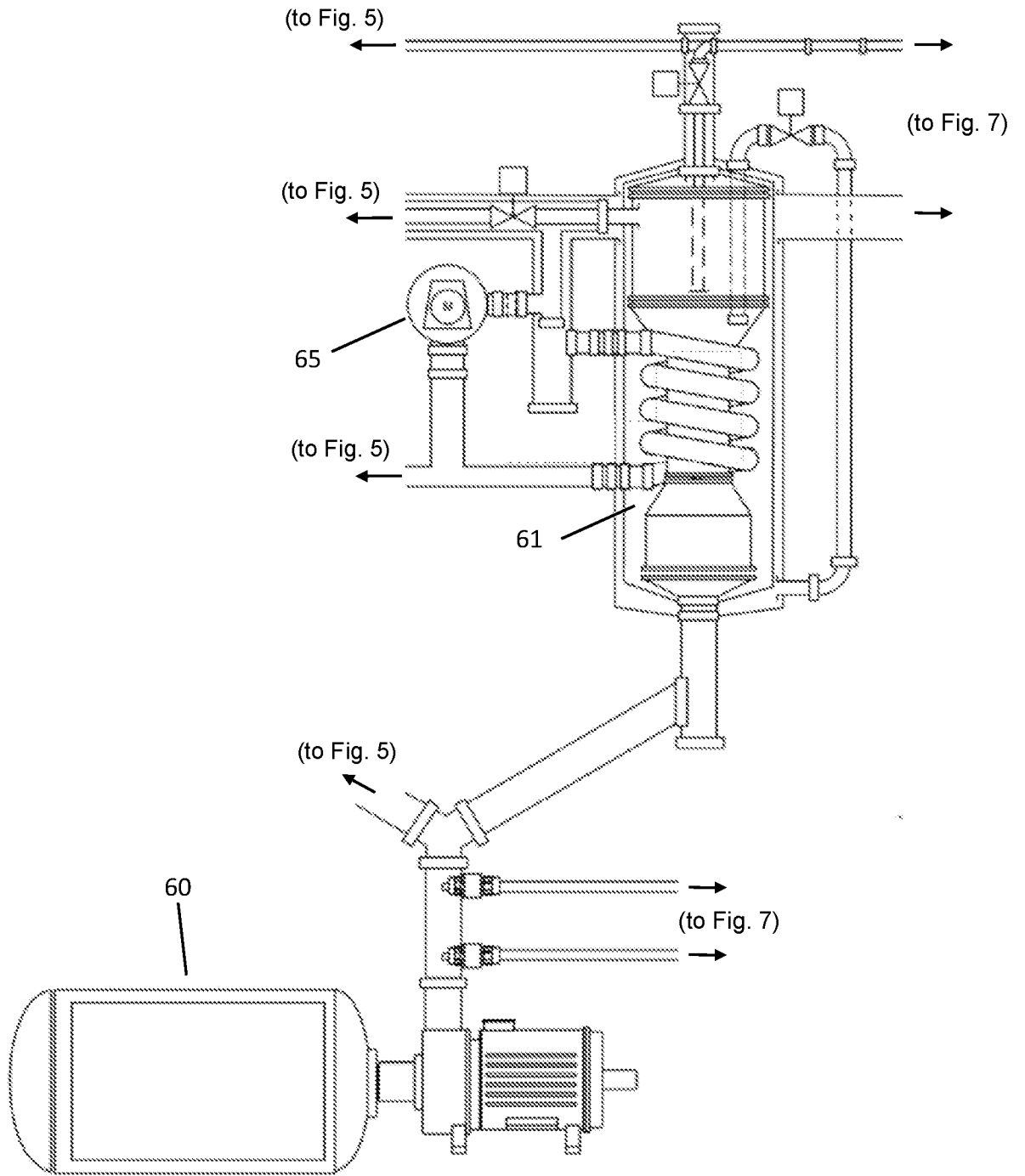

Fig. 6

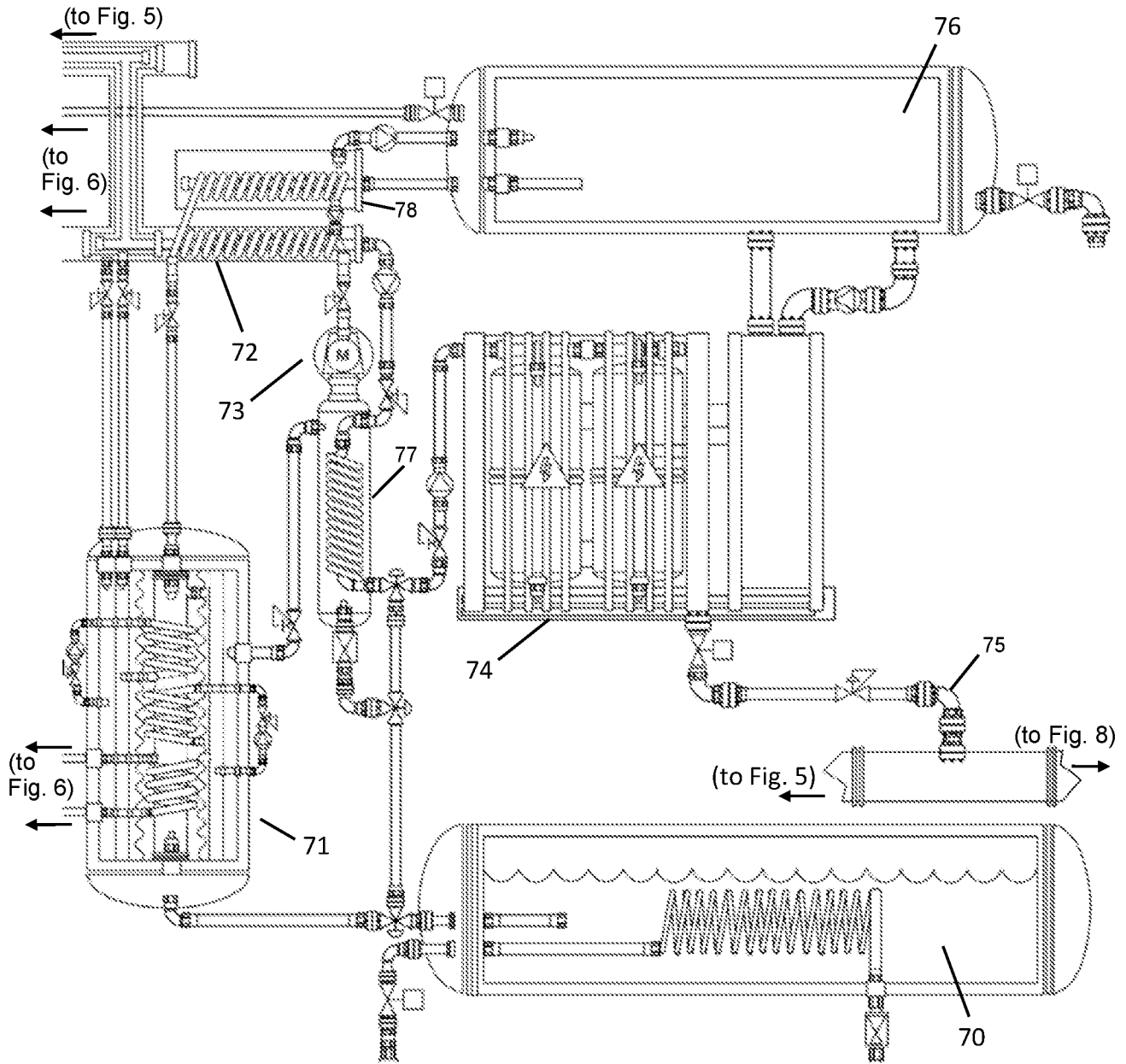

Fig. 7

8/8

