



(12) **EUROPEAN PATENT APPLICATION**

(43) Date of publication:
20.05.2020 Bulletin 2020/21

(51) Int Cl.:
C07K 16/24^(2006.01) G01N 33/53^(2006.01)

(21) Application number: **19196963.3**

(22) Date of filing: **05.07.2012**

(84) Designated Contracting States:
AL AT BE BG CH CY CZ DE DK EE ES FI FR GB GR HR HU IE IS IT LI LT LU LV MC MK MT NL NO PL PT RO RS SE SI SK SM TR
 Designated Extension States:
BA ME

(72) Inventors:
 • **BAMMERT, Gary F.**
Portage, MI 49002 (US)
 • **DUNHAM, Steven A.**
Kalamazoo, MI 49008 (US)

(30) Priority: **21.07.2011 US 201161510268 P**

(74) Representative: **Dörries, Hans Ulrich**
df-mp Dörries Frank-Molnia & Pohlman
Patentanwälte Rechtsanwälte PartG mbB
Theatinerstrasse 16
80333 München (DE)

(62) Document number(s) of the earlier application(s) in accordance with Art. 76 EPC:
17168574.6 / 3 219 729
12748547.2 / 2 734 549

Remarks:

- This application was filed on 12-09-2019 as a divisional application to the application mentioned under INID code 62.
- Claims filed after the date of receipt of the divisional application (Rule 68(4) EPC).

(71) Applicant: **Zoetis Services LLC**
Parsippany, NJ 07054 (US)

(54) **INTERLEUKIN-31 MONOCLONAL ANTIBODY**

(57) An isolated antibody that specifically binds to at least one of canine Interleukin-31 (IL-31) or feline IL-31 is provided. Such antibodies can be in the form of diag-

nostic and/or veterinary compositions useful for treating a pruritic and/or allergic condition in dogs or cats.

FIG. 1

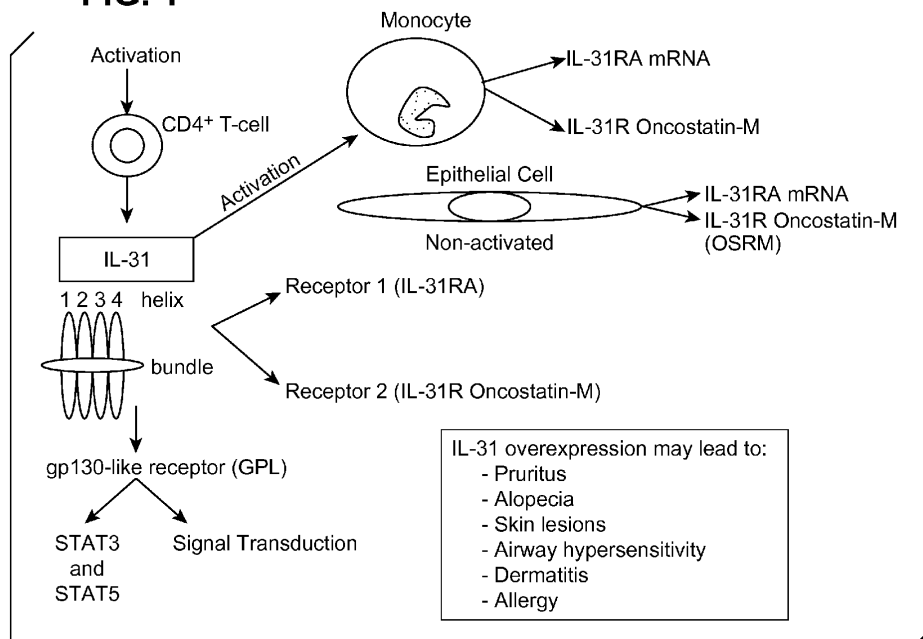

DescriptionFIELD OF THE INVENTION

5 **[0001]** The present invention relates to the field of recombinant monoclonal antibodies and their uses in clinical and scientific procedures, including diagnostic procedures. The present invention also provides isolated anti-IL31 antibodies in the form of veterinary compositions useful for treating a pruritic condition or an allergic condition in dogs or cats.

BACKGROUND OF THE INVENTION

10 **[0002]** Atopic dermatitis has been defined by the American College of Veterinary Dermatology task force as "a genetically-predisposed inflammatory and pruritic allergic skin disease with characteristic clinical features" (Olivry, et al. *Veterinary Immunology and Immunopathology* 2001; 81: 143-146). The task force also recognized that the disease in canines has been associated with allergen-specific IgE (Olivry, et al. 2001 *supra*; Marsella & Olivry *Clinics in Dermatology* 2003; 21: 122-133). Severe pruritus, along with secondary alopecia and erythema, are the most noticeable and concerning symptoms to pet owners.

15 **[0003]** The prevalence of atopic dermatitis is not known with precision due to poor and inconsistent epidemiological data, but is estimated to be 10% of the total canine population (Marsella & Olivry 2003 *supra*; Scott, et al. *Canadian Veterinary Journal* 2002; 43: 601-603; Hillier *Veterinary Immunology and Immunopathology* 2001; 81: 147-151). Globally, about 4.5 million dogs are affected with this chronic and lifelong condition. Incidence appears to be increasing. Breed and sex predilections have been suspected, but may vary greatly depending on geographical region (Hillier, 2001 *supra*; Picco, et al. *Vet Dermatol.* 2008; 19: 150-155).

20 **[0004]** The potential factors involved in allergic dermatitis are numerous and poorly understood. Components in food may trigger atopic dermatitis (Picco, 2008 *supra*), as well as environmental allergens such as fleas, dust mites, ragweed, plant extracts, etc. Genetic factors also play an important role. Although there is no confirmed breed predilection, some mode of inheritance is thought to increase predisposition to atopic dermatitis (Sousa & Marsella *Veterinary Immunology and Immunopathology* 2001; 81: 153-157; Schwartzman, et al. *Clin. Exp. Immunol.* 1971; 9: 549-569).

25 **[0005]** Interleukin-31 (IL-31) is a cytokine that was cloned in 2004. It is mainly produced by activated T helper (Th)2 cells (Dillon et al. *Nat Immunol* 2004; 5:752-60), but is also produced in mast cells and macrophages. IL-31 binds a co-receptor composed of IL-31 receptor A (IL-31 RA) and the oncostatin M receptor (OSMR) (Dillon et al. 2004 *supra* and Bilsborough et al. *J Allergy Clin Immunol.* 2006 117(2):418-25). Receptor activation results in phosphorylation of STAT through JAK receptor(s). Expression of the co-receptor has been shown in macrophages, keratinocytes and in dorsal root ganglia. Recently, it has been found that IL-31 is involved in dermatitis, pruritic skin lesions, allergy and airway hypersensitivity. See Fig. 1.

30 **[0006]** Stimulation of T cells with anti-CD3 and anti-CD28 antibodies immediately upregulates IL-31 mRNA expression (Dillon et al. 2004 *supra*). Microarray analysis has shown that IL-31 induces certain chemotactic genes, such as CXCL1, CLL17 (thymus and activation-regulated chemokine [TARC]), CCL19 (macrophage inflammatory protein [MIP]3 β), CCL22 (monocyte-derived chemokine [MDC]), CCL23 (MIP3), and CCL4 (MIP β) (Dillon et al. 2004 *supra*).

35 **[0007]** Transgenic mice that over-express IL-31 show skin inflammation, pruritis, severe dermatitis, and alopecia (Dillon et al. 2004 *supra*). Subcutaneous injection of IL-31 into mice triggers infiltration by the inflammatory cells, neutrophils, eosinophils, lymphocytes, and macrophages, and results in epidermal thickening and dermal acanthosis. In NC/Nga mice, with atopic dermatitis (AD) due to natural causes, IL-31 is overexpressed in skin lesions and correlates with pruritus (Takaoka et al. *Eur J. Pharmacol.* 2005; 516, 180-181; Takaoka et al. *Exp. Dermatol.* 2006; 15, 161-167). Also, in murine models, IL-31 has been shown to induce rapid onset pruritus (Raap et al. *J Allergy Clin Immunol.* 2008;122(2):421-3)

40 **[0008]** Further studies have indicated that IL-31 is associated with atopic-dermatitis-induced skin inflammation and pruritus in humans. In human AD patients, the expression of IL-31 mRNA is considerably higher in skin lesions than in non-lesional skin, and the expression in non-lesional skin is greater than that in normal skin from healthy patients (Sonkoly et al. *J Allergy Clin Immunol* 2006; 117:411-7). Another study has reported that CD45RO⁺ (memory) cutaneous lymphocyte antigen (CLA)-positive T cells in the skin of AD patients express IL-31 mRNA and protein (Bilsborough et al. 2006 *supra*). It has also been reported that IL-31 mRNA overexpression in the skin of patients or allergic contact dermatitis is correlated with IL-4 and IL-13 mRNA expression, but not with interferon (IFN)- γ mRNA expression (Neis et al. *J. Allergy Clin. Immunol.* 2006; 118, 930-937). Furthermore, IL-31 serum levels have been shown to be elevated in human patients with chronic spontaneous urticaria and even more so in patients with AD (Raap et al. *Exp Dermatol.* 2010;19(5):464-6). Also, a correlation of the severity of AD with serum IL-31 levels has been observed in humans (Rapp et al. 2008 *supra*).
 45 IL-31 secretion has also been shown to be enhanced in mast cells following IgE cross-linking and as a response to *Staphylococcal* superantigen in atopic individuals. In addition, IL-31 has been shown to stimulate the production of several pro-inflammatory mediators including IL-6, IL-8, CXCL1, CC17 and multiple metalloproteinases in human colonic myofibroblasts (Yagi, et al. *International Journal of Molecular Medicine* 2007; 19(6): 941-946).

[0009] Type I hypersensitivity against environmental allergens is considered to be the main mechanism of canine AD, and the levels of Th2-mediated cytokines, such as IL-4 are increased in the skin lesions of dogs with AD (Nuttall, et al. Vet. Immunol. Immunopathol. 2002; 87, 379-384). Moreover, infiltration by inflammatory cells, lymphocytes and neutrophils, is an important mechanism underlying the aggravation of the skin lesions; the overexpression of chemotactic genes such as CCL17/TARC, CCR4, and CCL28/mucosae-associated epithelial chemokine (MEC) contributes to the aggravation of skin lesions in the dogs with AD (see, Maeda, et al. Vet. Immunol. Immunopathol. 2005; 103, 83-92; Maeda, et al. Vet. Immunol. Immunopathol.2002b; 90, 145-154; and Maeda, et al. J. Vet. Med. Sci. 2008; 70, 51-55).

[0010] Recent evidence has suggested that IL-31 might be involved in promoting allergic inflammation and an airway epithelial response characteristic of allergic asthma (Chattopadhyay, et al. J Biol Chem 2007; 282:3014-26; and Wai, et al. Immunology, 2007; 122, 532-541).

[0011] These observations support the hypothesis that IL-31 plays a significant role in both pruritic and allergic conditions. It would be desirable to provide a therapeutic antibody against IL-31 useful for treating a pruritic condition and/or an allergic condition in dogs or cats.

15 SUMMARY OF THE INVENTION

[0012] In one embodiment, the present invention provides an isolated antibody that specifically binds to at least one of a canine IL-31 or a feline IL-31. In some embodiments, the antibody is a monoclonal antibody. In one embodiment, the monoclonal antibody is chimeric. In another embodiment, the antibody is caninized or felinized.

[0013] In some embodiments, the antibody reduces, inhibits, or neutralizes IL-31 activity in a dog or cat. In preferred embodiments, the antibody reduces, inhibits, or neutralizes a pruritic condition or an allergic condition. Pruritic conditions include, for example, atopic dermatitis, eczema, psoriasis, scleroderma, and pruritus.pruritus. Allergic conditions include, for example, allergic dermatitis, summer eczema, urticaria, heaves, inflammatory airway disease, recurrent airway obstruction, airway hyper-responsiveness, chronic obstructive pulmonary disease, and inflammatory processes resulting from autoimmunity, such as Irritable bowel syndrome (IBS). In one embodiment, the present invention provides an isolated antibody or antigen-binding portion thereof including at least one of the following:

a variable heavy (V_H) chain complementary determining region (CDR)1 having the amino acid sequence YYDIN (SEQ ID NO: 1; 11E12-VH-CDR1), SYDMS (SEQ ID NO: 2; 19D07-VH-CDR1), or NYGMS (SEQ ID NO: 3; 34D03-VH-CDR1);

a variable heavy chain CDR2 having the amino acid sequence WIFPGDGGTKYNETFKG (SEQ ID NO: 4; 11E12-VH-CDR2), TITSGGGYTYSADSVKG (SEQ ID NO: 5 ; 19D07-VH-CDR2), or TISYGGSYTYPPDNIKG (SEQ ID NO: 6 ; 34D03-VH-CDR2);

a variable heavy chain CDR3 having the amino acid sequence ARGGTSVIRDAMDY (SEQ ID NO: 7; 11E12-VH-CDR3), ARQNWWGLAY (SEQ ID NO: 8; 19D07-VH-CDR3), or VRGYGYDTMDY (SEQ ID NO: 9; 34D03-VH-CDR3); and

a variant thereof having one or more conservative amino acid substitutions in at least one of CDR1, CDR2, or CDR3.

[0014] In another embodiment, the invention provides an isolated antibody or antigen-binding portion thereof including at least one of the following group:

a variable light (V_L) chain comprising a complementary determining region (CDR) 1 having the amino acid sequence RASESVDNYGISFMH (SEQ ID NO: 10; 11E12-VL-CDR1), KSSQSLLNSGNQKNYLA (SEQ ID NO: 11; 19D07-VL-CDR1), or KASQSVSFAGTGLMH (SEQ ID NO: 12; 34D03-VL-CDR1);

a variable light chain CDR2 having the amino acid sequence RASNLES (SEQ ID NO: 13; 11E12-VL-CDR2), GAS-TRES (SEQ ID NO: 14; 19D07-VL-CDR2), or RASNLEA (SEQ ID NO: 15; 34D03-VL-CDR2);

a variable light chain CDR3 having the amino acid sequence QQSNKDPLT (SEQ ID NO: 16; 11E12-VL-CDR3), QNDYSYPYT (SEQ ID NO: 17;19D07-VL-CDR3), or QQSREYPWT (SEQ ID NO: 18; 34D03-VL-CDR3); and

a variant thereof having one or more conservative amino acid substitutions in at least one of CDR1, CDR2, or CDR3.

[0015] In still other embodiments, an antibody having at least one of the variable light chain CDRs described above, can further include at least one of the following variable heavy chain CDRs:

a variable heavy chain complementary determining region (CDR)1 having the amino acid sequence YYDIN (SEQ ID NO: 1; 11E12-VH-CDR1), SYDMS (SEQ ID NO: 2; 19D07-VH-CDR1), or NYGMS (SEQ ID NO: 3; 34D03-VH-CDR1);

a variable heavy chain CDR2 having the amino acid sequence WIFPGDGGTKYNETFKG (SEQ ID NO: 4; 11E12-VH-CDR2), TITSGGGYTYSADSVKG (SEQ ID NO: 5; 19D07-VH-CDR2), or TISYGGSYTYPPDNIKG (SEQ ID NO:

EP 3 653 645 A1

6; 34D03-VH-CDR2);

a variable heavy chain CDR3 having the amino acid sequence ARGGTSVIRDAMDY (SEQ ID NO: 7; 11E12-VH-CDR3), ARQNWWGLAY (SEQ ID NO: 8; 19D07-VH-CDR3), or VRGYGYDTMDY (SEQ ID NO: 9; 34D03-VH-CDR3); and

5 a variant thereof having one or more conservative amino acid substitutions in at least one of CDR1, CDR2, or CDR3.

[0016] In some embodiments, the antibody can include at least one of the following:

a) a variable light chain comprising

10 DIVLTQSPASLAVSLGQRATISCRASESVDNYGISFMHWYQQKPGQPPELLIYRASNLESGIPA
RFSGSGSRTDFTLTINPVETDDVATYYCQQSNKDPLTFGAGTKLELK (SEQ ID NO: 19; MU-
15 11E12-VL),

DIVMTQTPLSLSVSPGEPASISCRASESVDNYGISFMHWYQQKPGQPPELLIYRASNLESGVPD
20 RFSGSGSGTDFTLRISRVEADDAGVYYCQQSNKDPLTFGAGTKLEIK (SEQ ID NO: 20; CAN-
11E12-VL-cUn-FW2),

DIVMTQTPLSLSVSPGEPASISCRASESVDNYGISFMHWFQQKPGQSPQLLIYRASNLESGVPD
25 RFSGSGSGTDFTLRISRVEADDAGVYYCQQSNKDPLTFGAGTKLEIK (SEQ ID NO: 21; CAN-
11E12-VL-cUn-13),

30 DIVMSQSPSSLSVSAGDKVTMSCKSSQLLNSGNQKNYLAWYQQKPWQPPKLLIYGASTRES
GVPDRFTGSGSGTDFTLTISSVQAEDLAVYYCQNDYSYPYTFGGGKLEIK (SEQ ID NO: 22;
MU-19D07-VL),

35 EIVMTQSPASLSLSQEEKVTITCKSSQLLNSGNQKNYLAWYQQKPGQAPKLLIYGASTRESGV
PSRFSGSGSGTDFSTISSLEPEDVAVYYCQNDYSYPYTFGQGTKLEIK (SEQ ID NO: 23;
CAN-19D07-VL-998-1),

40 DILLTQSPASLAVSLGQRAIISCKASQSVSFAGTGLMHWYQQKPGQPPKLLIYRASNLEAGVPT
RFSGSGSRTDFTLNIHPVEEEDAATYFCQQSREYPWTFGGGKLEIK (SEQ ID NO: 24; MU-
45 34D03-VL), or

EIVMTQSPASLSLSQEEKVTITCKASQSVSFAGTGLMHWYQQKPGQAPKLLIYRASNLEAGVPS
50 RFSGSGSGTDFSTISSLEPEDVAVYYCQQSREYPWTFGQGTKLEIK (SEQ ID NO: 25; CAN-
34D03-VL-998-1);

b) a variable heavy chain comprising

55

QVQLQQSGAELVKPGASVKLSCKASGYTFKYYDINWVRQRPEQGLEWIGWIFPGDGGGTKYNE
TFKGKATLTTDKSSSTAYMQLSRLTSEDSAVYFCARGGTSVIRDAMDYWGQGTSTVTVSS
5 (SEQ ID NO: 26; MU-11E12-VH),

EVQLVQSGAEVKKPGASVKVSCKTSGYTFKYYDINWVRQAPGAGLDWMGWIFPGDGGGTKYN
10 ETFKGRVTLTADTSTSTAYMELSSLRAGDIAVYYCARGGTSVIRDAMDYWGQGTSLTVTVSS
(SEQ ID NO: 27; CAN-11E12-VH-415-1),

EVKLVESGGGLVKPGGSLKLSAASGFASFSSYDMSWVRQIPEKRLEWVATITSGGGYTYTADS
15 VKGRFTISRDNARNTLYLQMSSLRSEDVAVYYCARQNWVGLAYWGQGTSLTVTVSA (SEQ ID
NO: 28; MU-19D07-VH),

EVQLVESGGDLVKPGGSLRLSCVASGFTFSSYDMSWVRQAPGKGLQWVATITSGGGYTYTSA
20 DSVKGRFTISRDNARNTLYLQMNSLRSEDVAVYYCARQNWVGLAYWGQGTSLTVTVSS (SEQ
ID NO: 29; CAN-19D07-VH-400-1),

EVQLVESGGDLVKPGGSLKLSAASGFSSNYGMSWVRQTPDKRLEWVATISYGGSYTYYPD
25 NIKGRFTISRDNANTLYLQMSSLKSEDTAMYYCVRGYGYDTMDYWGQGTSTVTVSS (SEQ ID
NO: 30; MU-34D03-VH), or

EVQLVESGGDLVKPGGSLRLSCVASGFTFSNYGMSWVRQAPGKGLQWVATISYGGSYTYYP
30 DNIKGRFTISRDNANTLYLQMNSLRAEDTAMYYCVRGYGYDTMDYWGQGTSLTVTVSS (SEQ
ID NO: 31; CAN-34D03-VH-568-1); and

c) variants thereof having one or more conservative amino acid substitutions.

40 **[0017]** In one embodiment, the present invention provides a monoclonal antibody that specifically binds to a region
between about amino acid residues 95 and 125 of the canine IL-31 amino acid sequence of SEQ ID NO: 32 or to a
corresponding region in feline IL-31. In some embodiments, the antibody specifically binds to a region between about
amino acid residues 102 and 122 of the canine IL-31 amino acid sequence of SEQ ID NO: 32 or to a corresponding
region in feline IL-31.

45 **[0018]** The present invention also provides a veterinary composition including a therapeutically effective amount of at
least one antibody described above.

[0019] In other embodiments, the invention provides a host cell that produces an antibody described above.

[0020] In still further embodiments, the invention provides an isolated nucleic acid including a nucleic acid sequence
encoding at least one of the following:

50 a variable heavy (V_H) chain complementary determining region (CDR)1 having the amino acid sequence YYDIN
(SEQ ID NO: 1; 11 E12-VH-CDR1), SYDMS (SEQ ID NO: 2; 19D07-VH-CDR1), or NYGMS (SEQ ID NO: 3; 34D03-
VH-CDR1);

a variable heavy chain CDR2 having the amino acid sequence WIFPGDGGTKYNETFKG (SEQ ID NO: 4; 11E12-
55 VH-CDR2), TITSGGGYTYTADS VKG (SEQ ID NO: 5; 19D07-VH-CDR2), or TISYGGSYTYYPDNIKG (SEQ ID NO:
6; 34D03-VH-CDR2);

a variable heavy chain CDR3 having the amino acid sequence ARGGTSVIRDAMDY (SEQ ID NO: 7; 11E12-VH-
CDR3), ARQNWWGLAY (SEQ ID NO: 8; 19D07-VH-CDR3), or VRGYGYDTMDY (SEQ ID NO: 9; 34D03-VH-
CDR3); and

a variant thereof having one or more conservative amino acid substitutions in at least one of CDR1, CDR2, or CDR3.

[0021] In further embodiments, the isolated nucleic acid described above may further include a nucleic acid sequence encoding at least one of the following:

5

a variable light (V_L) chain comprising a complementary determining (CDR) 1 having the amino acid sequence RASEVDNYGISFMH (SEQ ID NO: 10; 11E12-VL-CDR1), KSSQSLLNSGNQKNYLA (SEQ ID NO: 11; 19D07-VL-CDR1), or KASQSVSFAGTGLMH (SEQ ID NO: 12; 34D03-VL-CDR1);

10

a variable light chain CDR2 having the amino acid sequence RASNLES (SEQ ID NO: 13; 11E12-VL-CDR2), GAS-TRES (SEQ ID NO: 14; 19D07-VL-CDR2), or RASNLEA (SEQ ID NO: 15; 34D03-VL-CDR2);

a variable light chain CDR3 having the amino acid sequence QQSNKDPLT (SEQ ID NO: 16; 11E12-VL-CDR3), QNDYSYPYT (SEQ ID NO: 17; 19D07-VL-CDR3), or QQSREYPWT (SEQ ID NO: 18; 34D03-VL-CDR3); and

a variant thereof having one or more conservative amino acid substitutions in at least one of CDR1, CDR2, or CDR3.

15

[0022] The present invention further provides a vector including at least one of the nucleic acids described above.

[0023] In other embodiments, the present invention provides a method of producing an antibody comprising culturing a host cell described above under conditions that result in production of the antibody, and isolating the antibody from the host cell or culture medium of the host cell.

20

Also provided is a method of treating a condition or disorder selected from a pruritic condition or an allergic condition, including administering a therapeutically effective amount of an antibody described above. In some embodiments, the pruritic condition is selected from atopic dermatitis, eczema, psoriasis, scleroderma, and pruritus. In other embodiments, the allergic condition to be treated is selected from allergic dermatitis, summer eczema, urticaria, heaves, inflammatory airway disease, recurrent airway obstruction, airway hyper-responsiveness, chronic obstructive pulmonary disease, and inflammatory processes resulting from autoimmunity, such as Irritable bowel syndrome (IBS).

25

[0024] Further provided is a method of inhibiting IL-31 activity in a dog or cat by administering an antibody described above.

30

[0025] Also provided is a method of detecting or quantitating IL-31 in a sample, the method including incubating a clinical or biological sample containing IL-31 in the presence of an antibody described above; and detecting the antibody which is bound to IL-31 in the sample. In one embodiment, the antibody is detectably labeled. In another embodiment, the antibody is unlabeled and is used in combination with a second antibody which is labeled.

Brief Description of the Drawings

35

[0026]

Figure 1 is a schematic representation of the IL-31 pathway.

Figure 2 is a schematic representation of the general structure of a mouse immunoglobulin G (IgG) molecule highlighting the antigen binding site.

40

Figure 3 is a schematic representation of the general structure of a mouse:canine chimeric IgG

Figure 4 is an illustration showing speciation or "caninization" of a mouse IgG, mouse CDRs are grafted onto canine frameworks identified from sequence databases

45

Figure 5 is an illustration of a "heterochimeric" monoclonal antibody pairing the chimeric light chain with a fully caninized heavy chain.

50

Figure 6 ELISA Titers from IL-31 Immunized Mice (CF-1 MU#1 - 4) relative to pre-bleed and positive control mice.

Figure 7 is an illustration of antibody variable chains showing primers to constant regions and degenerate primers directed at mouse variable regions.

55

Figure 8 is a graph of the pilot efficacy of chimeric 11E12 in a placebo controlled, single dose, SC study (76A60).

Figure 9 is of a table showing the individual pruritic scores from dogs enrolled in study 76A60.

Figure 10 is of Western blots showing binding of chimeric (Blot #1), caninized (Blot#2), and heterochimeric (Blots

EP 3 653 645 A1

#3 and 4) versions of 11E12 to canine IL-31. The heterochimera in Blot #3 has a caninized light chain paired with a chimeric heavy chain. The heterochimera in Blot #4 has the chimeric light chain paired with the caninized heavy chain. Each nitrocellulose blot contains- left lane, pre-stained protein standards (Seebblue plus 2, Invitrogen Corp., Carlsbad, CA) and right lane, 800 ng of canine IL-31.

5

Figure 11 is a schematic overview of caninized 11E12 light chain framework substitution work.

Figure 12 is of Western blots showing binding of caninized versions of 11E12 with single backmutations to mouse framework 2 light chain residues. Each nitrocellulose blot contains- left lane, pre-stained protein standards (Seebblue plus 2, Invitrogen Corp., Carlsbad, CA) and right lane, 800 ng of canine IL-31.

10

Figure 13 is of Western blots with full length and truncated canine IL-31 proteins. Individual nitrocellulose blots were probed with A) anti-His B) 34D03 and C) 11E12 antibodies. Lanes 1-9 of the blots correspond to the following: Lane 1- pre-stained protein standards (Seebblue plus 2, Invitrogen Corp., Carlsbad, CA); Lane 2- full-length canine IL-31; Lane 3- N-terminal truncation -20N; Lane 4- N-terminal truncation -40N; Lane 5- N-terminal truncation -60N; Lane 6- C-terminal truncation -20C; Lane 7- C-terminal truncation -40C; Lane 8- C-terminal truncation -60C; and Lane 9- beta-galactosidase (lacZ). Note: full length IL-31 and proteins with C-terminal truncations (-20, -40C, and -60C) showed no detectable expression under these conditions.

15

Figure 14 is of Western blots with truncated canine IL-31 proteins. Individual nitrocellulose blots were probed with A) anti-His B) 11E12 and C) 34D03 antibodies. Lanes 1-5 of the blots correspond to the following: Lane 1- pre-stained protein standards (Seebblue plus 2, Invitrogen Corp., Carlsbad, CA); Lane 2- C-terminal truncations at positions 20-122; Lane 3- C-terminal truncations at positions 20-100; Lane 4- C-terminal truncations at positions 20-80; and Lane 5- beta-galactosidase (lacZ).

20

25

Figure 15 is a section of Western blots with lysates of *E. coli* strains expressing canine IL-31 with alanine substituted for each amino acid position (76-122). Individual nitrocellulose blots were probed with anti-His, 11E12 and, 34D03 antibodies, as shown in the Figure.

30

Figure 16 is a section of Western blots with double and triple mutations in canine IL-31. -20N protein lysate was run as a positive control.

Figure 17 is a graph showing the pruritic scores for dogs injected subcutaneously with caninized 34D03 antibody (1.0 mg/kg). Pruritic scores were measured on each study day prior to (baseline response) and following (2 h response) challenge with 1.5 μ g/kg canine IL-31.

35

Figure 18 is a 4-12 % Bis Tris SDS PAGE with purified canine and feline IL-31 proteins. Panel A shows coomassie staining of proteins run under reducing conditions. Panel B shows coomassie staining of proteins run under non-reducing conditions. Panels C and D are the Western blots of gels identical to A and B respectively, probed with an anti-His antibody. Lane 1- canine IL-31; Lane 2- feline IL-31; Lane 3- pre-stained protein standards (Seebblue plus 2, Invitrogen Corp., Carlsbad, CA); Lane 4- canine IL-31; and Lane 5- feline IL-31.

40

Figure 19 is a graph of pSTAT signaling in canine DH-82 monocytes induced by canine and feline IL-31 produced in *E. coli*. Canine IL-31 (CHO) is the reference protein used for all previous cell-based assays, dog pruritus model, and as the immunogen for initial identification of antibodies.

45

Figure 20 is an alignment showing the sequence conservation between feline and canine IL-31 in the region of the protein involved in binding of 11E12 and 34D03 antibodies (annotated with a plus sign).

Figure 21 is of Western blots with IL-31 proteins. Individual nitrocellulose blots were probed with A) anti-His B) 11E12 and C) 34D03 antibodies. Note- Canine IL-31 (CHO) does not contain a 6-His tag.

50

Figure 22 is a graph showing the inhibition of canine IL-31 induced pSTAT signaling in canine DH82 monocytes comparing felinized and caninized antibody 34D03.

55

Figure 23 is a Western blot of feline and canine IL-31 under reducing conditions probed with felinized antibody 34D03.

BRIEF DESCRIPTION OF THE SEQUENCES**[0027]**

5 SEQ ID NO: 1 is a variable heavy chain CDR1 referred to herein as 11E12-VH-CDR1;
 SEQ ID NO: 2 is a variable heavy chain CDR1 referred to herein as 19D07-VH-CDR1;
 SEQ ID NO: 3 is a variable heavy chain CDR1 referred to herein as 34D03-VH-CDR1;
 SEQ ID NO: 4 is a variable heavy chain CDR2 referred to herein as 11E12-VH-CDR2;
 SEQ ID NO: 5 is a variable heavy chain CDR2 referred to herein as 19D07-VH-CDR2;
 10 SEQ ID NO: 6 is a variable heavy chain CDR2 referred to herein as 34D03-VH-CDR2;
 SEQ ID NO: 7 is a variable heavy chain CDR3 referred to herein as 11E12-VH-CDR3;
 SEQ ID NO: 8 is a variable heavy chain CDR3 referred to herein as 19D07-VH-CDR3;
 SEQ ID NO: 9 is a variable heavy chain CDR3 referred to herein as 34D03-VH-CDR3;
 SEQ ID NO: 10 is a variable light chain CDR1 referred to herein as 11E12-VL-CDR1;
 15 SEQ ID NO: 11 is a variable light chain CDR1 referred to herein as 19D07-VL-CDR1;
 SEQ ID NO: 12 is a variable light chain CDR1 referred to herein as 34D03-VL-CDR1;
 SEQ ID NO: 13 is a variable light chain CDR2 referred to herein as 11E12-VL-CDR2;
 SEQ ID NO: 14 is a variable light chain CDR2 referred to herein as 19D07-VL-CDR2;
 SEQ ID NO: 15 is a variable light chain CDR2 referred to herein as 34D03-VL-CDR2;
 20 SEQ ID NO: 16 is a variable light chain CDR2 referred to herein as 11E12-VL-CDR3;
 SEQ ID NO: 17 is a variable light chain CDR3 referred to herein as 19D07-VL-CDR3;
 SEQ ID NO: 18 is a variable light chain CDR3 referred to herein as 34D03-VL-CDR3;
 SEQ ID NO: 19 is a variable light chain sequence referred to herein as MU-11 E12-VL;
 SEQ ID NO: 20 is a variable light chain sequence referred to herein as CAN-11 E12-VL-cUn-FW2;
 25 SEQ ID NO: 21 is a variable light chain sequence referred to herein as CAN-11 E12-VL-cUn-13;
 SEQ ID NO: 22 is a variable light chain sequence referred to herein as MU-19D07-VL;
 SEQ ID NO: 23 is a variable light chain sequence referred to herein as CAN-19D07-VL-998-1;
 SEQ ID NO: 24 is a variable light chain sequence referred to herein as MU-34D03-VL;
 SEQ ID NO: 25 is a variable light chain sequence referred to herein as CAN-34D03-VL-998-1;
 30 SEQ ID NO: 26 is a variable heavy chain sequence referred to herein as MU-11E12-VH;
 SEQ ID NO: 27 is a variable heavy chain sequence referred to herein as CAN-11E12-VH-415-1;
 SEQ ID NO: 28 is a variable heavy chain sequence referred to herein as MU-19D07-VH;
 SEQ ID NO: 29 is a variable heavy chain sequence referred to herein as CAN-19D07-VH-400-1;
 SEQ ID NO: 30 is a variable heavy chain sequence referred to herein as MU-34D03-VH;
 35 SEQ ID NO: 31 is a variable heavy chain sequence referred to herein as CAN-34D03-VH-568-1;
 SEQ ID NO: 32 is the amino acid sequence corresponding to GenBank Accession No. C7GOW1 and corresponds
 to Canine IL-31 full-length protein;
 SEQ ID NO: 33 is the nucleotide sequence corresponding to GenBank Accession No. C7GOW1 and corresponds
 to the nucleotide sequence encoding Canine IL-31 full-length protein;
 40 SEQ ID NO: 34 is the nucleotide sequence encoding the variable light chain sequence referred to herein as MU-11
 E12-VL;
 SEQ ID NO: 35 is the nucleotide sequence encoding the variable heavy chain sequence referred to herein as MU-
 11 E12-VH;
 SEQ ID NO: 36 is the nucleotide sequence encoding the variable light chain sequence referred to herein as MU-
 45 19D07-VL;
 SEQ ID NO: 37 is the nucleotide sequence encoding the variable heavy chain sequence referred to herein as MU-
 19D07-VH;
 SEQ ID NO: 38 is the nucleotide sequence encoding the variable light chain sequence referred to herein as MU-
 34D03-VL;
 50 SEQ ID NO: 39 is the nucleotide sequence encoding the variable heavy chain sequence referred to herein as MU-
 34D03-VH;
 SEQ ID NO: 40 is the amino acid sequence for the canine heavy chain constant region referred to herein as HC-
 64 (GenBank accession no. AF354264);
 SEQ ID NO: 41 is the nucleotide sequence encoding the canine heavy chain constant region referred to herein as
 55 HC-64 (GenBank accession no. AF354264);
 SEQ ID NO: 42 is the amino acid sequence for the canine heavy chain constant region referred to herein as HC-
 65 (GenBank accession no. AF354265);
 SEQ ID NO: 43 is the nucleotide sequence encoding the canine heavy chain constant region referred to herein as

EP 3 653 645 A1

HC-65 (GenBank accession no. AF354265);
SEQ ID NO: 44 is the amino acid sequence for the canine light chain constant region referred to herein as kappa (GenBank Accession No. XP_532962);
SEQ ID NO: 45 is the nucleotide sequence encoding the canine light chain constant region referred to as kappa
5 (GenBank Accession No. XP_532962);
SEQ ID NO: 46 is the nucleotide sequence encoding the variable light chain sequence referred to herein as CAN-19D07-VL-998-1;
SEQ ID NO: 47 is the nucleotide sequence encoding the variable heavy chain sequence referred to herein as CAN-19D07-VH-998-1;
10 SEQ ID NO: 48 is the nucleotide sequence encoding the variable light chain sequence referred to herein as CAN-34D03-VL-998-1;
SEQ ID NO: 49 is the nucleotide sequence encoding the variable heavy chain sequence referred to herein as CAN-34D03-VH-568-1;
SEQ ID NO: 50 is the nucleotide sequence encoding the variable light chain sequence referred to herein as CAN-11E12-VL-cUn-FW2;
15 SEQ ID NO: 51 is the nucleotide sequence encoding the variable heavy chain sequence referred to herein as CAN-11E12-VH-415-1;
SEQ ID NO: 52 is the nucleotide sequence encoding the variable light chain sequence referred to herein as CAN-11 E12-VL-cUn-13;
20 SEQ ID NO: 53 is a variable light chain sequence referred to herein as CAN-11E12_VL_cUn_1; SEQ ID NO: 54 is the nucleotide sequence encoding the variable light chain sequence referred to herein as CAN-11E12-VL-cUn-1;
SEQ ID NO: 55 corresponds to the amino acid sequence of the canine IL-31 full-length construct used herein for *E.coli* expression;
SEQ ID NO: 56 is the nucleotide sequence corresponding to the canine IL-31 full-length construct used herein for
25 *E.coli* expression;
SEQ ID NO: 57 is the amino acid sequence of the canine IL-31 -20N construct for *E.coli* expression;
SEQ ID NO: 58 is the nucleotide sequence corresponding to the canine IL-31 -20N construct for *E.coli* expression;
SEQ ID NO: 59 is the amino acid sequence of the canine IL-31 -40N construct for *E.coli* expression;
SEQ ID NO: 60 is the nucleotide sequence corresponding to the canine IL-31 -40N construct for *E.coli* expression;
30 SEQ ID NO: 61 is the amino acid sequence of the canine IL-31 -60N construct for *E.coli* expression;
SEQ ID NO: 62 is the nucleotide sequence corresponding to the canine IL-31 -60N construct for *E.coli* expression;
SEQ ID NO: 63 is the amino acid sequence of the canine IL-31 20-122 construct for *E.coli* expression;
SEQ ID NO: 64 is the nucleotide sequence corresponding to the canine IL-31 20-122 construct for *E.coli* expression;
SEQ ID NO: 65 is the amino acid sequence of the canine IL-31 20-100 construct for *E.coli* expression;
35 SEQ ID NO: 66 is the nucleotide sequence corresponding to the canine IL-31 20-100 construct for *E.coli* expression;
SEQ ID NO: 67 is the is the amino acid sequence of the canine IL-31 20-80 construct for *E.coli* expression;
SEQ ID NO: 68 is the nucleotide sequence corresponding to the canine IL-31 20-80 construct for *E.coli* expression;
SEQ ID NO: 69 is the nucleotide sequence corresponding to the feline IL-31 full-length construct for *E.coli* expression;
SEQ ID NO: 70 is the amino acid sequence corresponding to the feline IL-31 full-length construct for *E.coli* expression;
40 SEQ ID NO: 71 is a variable light chain sequence referred to herein as FEL-34D03-VL-021-1; SEQ ID NO: 72 is the nucleotide sequence encoding the variable light chain sequence referred to herein as FEL-34D03-VL-021-1;
SEQ ID NO: 73 is a variable heavy chain sequence referred to herein as FEL-34D03-VH-035-1;
SEQ ID NO: 74 is the nucleotide sequence encoding the variable heavy chain sequence referred to herein as FEL-34D03-VH-035-1;
45 SEQ ID NO: 75 is the amino acid sequence for the feline heavy chain constant region referred to herein as HC-A Feline (GenBank accession no. AB016710.1);
SEQ ID NO: 76 is the nucleotide sequence encoding the feline heavy chain constant region referred to herein as HC-A Feline (GenBank accession no. AB016710.1);
SEQ ID NO: 77 is the amino acid sequence for the feline light chain constant region referred to herein as LC-Kappa Feline (GenBank accession no. AF198257.1);
50 SEQ ID NO: 78 is the nucleotide sequence encoding the feline light chain constant region referred to herein as LC-Kappa Feline (GenBank accession no. AF198257.1);

DEFINITIONS

55 **[0028]** Before describing the present invention in detail, several terms used in the context of the present invention will be defined. In addition to these terms, others are defined elsewhere in the specification, as necessary. Unless otherwise expressly defined herein, terms of art used in this specification will have their art-recognized meanings.

[0029] As used in the specification and claims, the singular form "a", "an" and "the" include plural references unless the context clearly dictates otherwise. For example, reference to "an antibody" includes a plurality of such antibodies.

[0030] As used herein, the term "comprising" is intended to mean that the compositions and methods include the recited elements, but not excluding others.

[0031] Epitope, as used herein, refers to the antigenic determinant recognized by the CDRs of the antibody. In other words, epitope refers to that portion of any molecule capable of being recognized by, and bound by, an antibody. Unless indicated otherwise, the term "epitope" as used herein, refers to the region of IL-31 to which an anti-IL-31 agent is reactive to.

[0032] An "antigen" is a molecule or a portion of a molecule capable of being bound by an antibody which is additionally capable of being recognized by, and bound by, an antibody (the corresponding antibody binding region may be referred to as a paratope). In general, epitopes consist of chemically active surface groupings of molecules, for example, amino acids or sugar side chains, and have specific three-dimensional structural characteristics as well as specific charge characteristics.

[0033] The term "specifically" in the context of antibody binding, refers to high avidity and/or high affinity binding of an antibody to a specific antigen, i.e., a polypeptide, or epitope. In many embodiments, the specific antigen is an antigen (or a fragment or subfraction of an antigen) used to immunize the animal host from which the antibody-producing cells were isolated. Antibody specifically binding an antigen is stronger than binding of the same antibody to other antigens. Antibodies which bind specifically to a polypeptide may be capable of binding other polypeptides at a weak, yet detectable level (e.g., 10% or less of the binding shown to the polypeptide of interest). Such weak binding, or background binding, is readily discernible from the specific antibody binding to a subject polypeptide, e.g. by use of appropriate controls. In general, specific antibodies bind to an antigen with a binding affinity with a K_D of 10^{-7} M or less, e.g., 10^{-8} M or less (e.g., 10^{-9} M or less, 10^{-10} or less, 10^{-11} or less, 10^{-12} or less, or 10^{-13} or less, etc.).

[0034] As used herein, the term "antibody" refers to an intact immunoglobulin having two light and two heavy chains. Thus a single isolated antibody or fragment may be a polyclonal antibody, a monoclonal antibody, a synthetic antibody, a recombinant antibody, a chimeric antibody, a heterochimeric antibody, a caninized antibody, or a felinized antibody. The term "antibody" preferably refers to monoclonal antibodies and fragments thereof, and immunologic binding equivalents thereof that can bind to the IL-31 protein and fragments thereof. The term antibody is used both to refer to a homogeneous molecular, or a mixture such as a serum product made up of a plurality of different molecular entities.

[0035] "Native antibodies" and "native immunoglobulins" are usually heterotetrameric glycoproteins of about 150,000 Daltons, composed of two identical light (L) chains and two identical heavy (H) chains. Each light chain is linked to a heavy chain by one covalent disulfide bond, while the number of disulfide linkages varies among the heavy chains of different immunoglobulin isotypes. Each heavy and light chain also has regularly spaced intrachain disulfide bridges. Each heavy chain has at one end a variable domain (V_H) followed by a number of constant domains. Each light chain has a variable domain at one end (V_L) and a constant domain at its other end; the constant domain of the light chain is aligned with the first constant domain of the heavy chain, and the light-chain variable domain is aligned with the variable domain of the heavy chain. Particular amino acid residues are believed to form an interface between the light- and heavy-chain variable domains. FIG. 2 is an example of the general structure of a native mouse immunoglobulin G (IgG) highlighting the antigen binding site.

[0036] The term "antibody fragment" refers to less than an intact antibody structure, including, without limitation, an isolated single antibody chain, an Fv construct, a Fab construct, an Fc construct, a light chain variable or complementarity determining region (CDR) sequence, etc.

[0037] The term "variable" region comprises framework and CDRs (otherwise known as hypervariables) and refers to the fact that certain portions of the variable domains differ extensively in sequence among antibodies and are used in the binding and specificity of each particular antibody for its particular antigen. However, the variability is not evenly distributed throughout the variable domains of antibodies. It is concentrated in three segments called hypervariable regions both in the light chain and the heavy chain variable domains. The more highly conserved portions of variable domains are called the framework region (FR). The variable domains of native heavy and light chains each comprise multiple FRs, largely adopting a β -sheet configuration, connected by three hypervariable regions, which form loops connecting, and in some cases forming part of, the α -sheet structure. The hypervariable regions in each chain are held together in close proximity by the FRs and, with the hypervariable regions from the other chain, contribute to the formation of the antigen-binding site of antibodies (see Kabat, et al., Sequences of Proteins of Immunological Interest, 5th Ed. Public Health Service, National Institutes of Health, Bethesda, Md. (1991), pages 647-669). The constant domains are not involved directly in binding an antibody to an antigen, but exhibit various effector functions, such as participation of the antibody in antibody-dependent cellular toxicity.

[0038] The term "hypervariable region" when used herein refers to the amino acid residues of an antibody which are responsible for antigen binding. The hypervariable region comprises amino acid residues from a "complementarity determining region" or "CDR" (Kabat, et al. (1991), above) and/or those residues from a "hypervariable loop" (Chothia and Lesk J. Mol. Biol. 196:901-917 (1987). "Framework" or "FR" residues are those variable domain residues other than

the hypervariable region residues as herein defined.

[0039] Papain digestion of antibodies produces two identical antigen-binding fragments, called "Fab" fragments, each with a single antigen-binding site, and a residual "Fc" fragment, whose name reflects its ability to crystallize readily. Pepsin treatment yields an $F(ab')_2$ fragment that has two antigen-combining sites and is still capable of cross-linking antigen.

[0040] "Fv" is the minimum antibody fragment that contains a complete antigen-recognition and - binding site. This region consists of a dimer of one heavy chain and one light chain variable domain in tight, non-covalent association. It is in this configuration that the three hypervariable regions of each variable domain interact to define an antigen-binding site on the surface of the V_H - V_L dimer. Collectively, the six hypervariable regions confer antigen-binding specificity to the antibody. However, even a single variable domain (or half of an Fv comprising only three hypervariable regions specific for an antigen) has the ability to recognize and bind antigen, although at a lower affinity than the entire binding site.

[0041] The Fab fragment also contains the constant domain of the light chain and the first constant domain (CH1) of the heavy chain. Fab' fragments differ from Fab fragments by the addition of a few residues at the carboxyl terminus of the heavy chain CH1 domain including one or more cysteine(s) from the antibody hinge region. Fab'-SH is the designation herein for Fab' in which the cysteine residue(s) of the constant domains bear a free thiol group. $F(ab')_2$ antibody fragments originally were produced as pairs of Fab' fragments which have hinge cysteines between them. Other chemical couplings of antibody fragments are also known.

[0042] The "light chains" of antibodies (immunoglobulins) from any vertebrate species can be assigned to one of two clearly distinct types, called kappa (κ) and lambda (λ), based on the amino acid sequences of their constant domains.

[0043] Depending on the amino acid sequence of the constant domain of their heavy chains, immunoglobulins can be assigned to different classes. Presently there are five major classes of immunoglobulins: IgA, IgD, IgE, IgG, and IgM, and several of these may be further divided into subclasses (isotypes), e.g., IgG1, IgG2, IgG3, IgG4, IgA, and IgA2 (as defined by mouse and human designation). The heavy-chain constant domains that correspond to the different classes of immunoglobulins are called *alpha*, *delta*, *epsilon*, *gamma*, and *mu*, respectively. The subunit structures and three-dimensional configurations of different classes of immunoglobulins are well known in multiple species. The prevalence of individual isotypes and functional activities associated with these constant domains are species-specific and must be experimentally defined.

[0044] "Monoclonal antibody" as defined herein is an antibody produced by a single clone of cells (specifically, a single clone of hybridoma cells) and therefore a single pure homogeneous type of antibody. All monoclonal antibodies produced from the same clone are identical and have the same antigen specificity. The term "monoclonal" pertains to a single clone of cells, a single cell, and the progeny of that cell.

[0045] The monoclonal antibodies herein specifically include "chimeric" antibodies (immunoglobulins) in which a portion of the heavy and/or light chain is identical with or homologous to corresponding sequences in antibodies derived from a particular species, while the remainder of the chain(s) is identical with or homologous to corresponding sequences in antibodies derived from another species, as well as fragments of such antibodies, so long as they exhibit the desired biological activity. Typically, chimeric antibodies are antibodies whose light and heavy chain genes have been constructed, typically by genetic engineering, from antibody variable and constant region genes belonging to different species. For example, the variable segments of the genes from a mouse monoclonal antibody may be joined to canine constant segments. FIG. 3 is a schematic representation of the general structure of one embodiment of a mouse:canine IgG. In this embodiment, the antigen binding site is derived from mouse while the F_C portion is canine.

[0046] "Caninized" forms of non-canine (e.g., murine) antibodies are genetically engineered antibodies that contain minimal sequence derived from non-canine immunoglobulin. Caninized antibodies are canine immunoglobulin sequences (recipient antibody) in which hypervariable region residues of the recipient are replaced by hypervariable region residues from a non-canine species (donor antibody) such as mouse having the desired specificity, affinity, and capacity. In some instances, framework region (FR) residues of the canine immunoglobulin sequences are replaced by corresponding non-canine residues. Furthermore, caninized antibodies may include residues that are not found in the recipient antibody or in the donor antibody. These modifications are made to further refine antibody performance. In general, the caninized antibody will include substantially all of at least one, and typically two, variable domains, in which all or substantially all of the hypervariable regions correspond to those of a non-canine immunoglobulin sequence and all or substantially all of the FRs are those of a canine immunoglobulin sequence. The caninized antibody optionally also will comprise a complete, or at least a portion of an immunoglobulin constant region (F_C), typically that of a canine immunoglobulin sequence. FIG. 4 is an illustration of one embodiment showing speciation or caninization of a mouse IgG. In this embodiment, mouse CDRs are grafted onto canine frameworks.

[0047] "Felinized" forms of non-feline (e.g., murine) antibodies are genetically engineered antibodies that contain minimal sequence derived from non-feline immunoglobulin. Felinized antibodies are feline immunoglobulin sequences (recipient antibody) in which hypervariable region residues of the recipient are replaced by hypervariable region residues from a non-feline species (donor antibody) such as mouse having the desired specificity, affinity, and capacity. In some instances, framework region (FR) residues of the feline immunoglobulin sequences are replaced by corresponding non-

feline residues. Furthermore, felinized antibodies may include residues that are not found in the recipient antibody or in the donor antibody. These modifications are made to further refine antibody performance. In general, the felinized antibody will include substantially all of at least one, and typically two, variable domains, in which all or substantially all of the hypervariable regions correspond to those of a non-feline immunoglobulin sequence and all or substantially all of the FRs are those of a feline immunoglobulin sequence. The felinized antibody optionally also will comprise a complete, or at least a portion of an immunoglobulin constant region (Fc), typically that of a feline immunoglobulin sequence.

[0048] The term "heterochimeric" as defined herein, refers to an antibody in which one of the antibody chains (heavy or light) is caninized while the other is chimeric. FIG. 5 depicts one embodiment of a heterochimeric molecule. In this embodiment, a caninized variable heavy chain (where all of the CDRs are mouse and all FRs are canine) is paired with a chimeric variable light chain (where all of the CDRs are mouse and all FRs are mouse. In this embodiment, both the variable heavy and variable light chains are fused to a canine constant region.

A "variant" anti-IL-31 antibody, refers herein to a molecule which differs in amino acid sequence from a "parent" anti-IL-31 antibody amino acid sequence by virtue of addition, deletion, and/or substitution of one or more amino acid residue(s) in the parent antibody sequence and retains at least one desired activity of the parent anti-IL-31-antibody. Desired activities can include the ability to bind the antigen specifically, the ability to reduce, inhibit or neutralize IL-31 activity in an animal, and the ability to inhibit IL-31-mediated pSTAT signaling in a cell-based assay. In one embodiment, the variant comprises one or more amino acid substitution(s) in one or more hypervariable and/or framework region(s) of the parent antibody. For example, the variant may comprise at least one, e.g. from about one to about ten, and preferably from about two to about five, substitutions in one or more hypervariable and/or framework regions of the parent antibody. Ordinarily, the variant will have an amino acid sequence having at least 50% amino acid sequence identity with the parent antibody heavy or light chain variable domain sequences, more preferably at least 65%, more preferably at least 75%, more preferably at least 80%, more preferably at least 85%, more preferably at least 90%, and most preferably at least 95% sequence identity. Identity or homology with respect to this sequence is defined herein as the percentage of amino acid residues in the candidate sequence that are identical with the parent antibody residues, after aligning the sequences and introducing gaps, if necessary, to achieve the maximum percent sequence identity. None of N-terminal, C-terminal, or internal extensions, deletions, or insertions into the antibody sequence shall be construed as affecting sequence identity or homology. The variant retains the ability to bind an IL-31 and preferably has desired activities which are superior to those of the parent antibody. For example, the variant may have a stronger binding affinity, enhanced ability to reduce, inhibit or neutralize IL-31 activity in an animal, and/or enhanced ability to inhibit IL-31-mediated pSTAT signaling in a cell-based assay.

[0049] A "variant" nucleic acid, refers herein to a molecule which differs in sequence from a "parent" nucleic acid. Polynucleotide sequence divergence may result from mutational changes such as deletions, substitutions, or additions of one or more nucleotides. Each of these changes may occur alone or in combination, one or more times in a given sequence.

[0050] The "parent" antibody herein is one that is encoded by an amino acid sequence used for the preparation of the variant. Preferably, the parent antibody has a canine framework region and, if present, has canine antibody constant region(s). For example, the parent antibody may be a caninized or canine antibody. As another example, the parent antibody may be a felinized or feline antibody. As yet another example, the parent antibody is a murine monoclonal antibody.

[0051] The term "isolated" means that the material (e.g., antibody or nucleic acid) is separated and/or recovered from a component of its natural environment. Contaminant components of its natural environment are materials that would interfere with diagnostic or therapeutic uses for the material, and may include enzymes, hormones, and other proteinaceous or nonproteinaceous solutes. With respect to nucleic acid, an isolated nucleic acid may include one that is separated from the 5' to 3' sequences with which it is normally associated in the chromosome. In preferred embodiments, the material will be purified to greater than 95% by weight of the material, and most preferably more than 99% by weight. Isolated material includes the material *in situ* within recombinant cells since at least one component of the material's natural environment will not be present. Ordinarily, however, isolated material will be prepared by at least one purification step.

[0052] The word "label" when used herein refers to a detectable compound or composition that is conjugated directly or indirectly to the antibody or nucleic acid. The label may itself be detectable by itself (e.g., radioisotope labels or fluorescent labels) or, in the case of an enzymatic label, may catalyze chemical alteration of a substrate compound or composition that is detectable.

[0053] The terms "nucleic acid", "polynucleotide", "nucleic acid molecule" and the like may be used interchangeably herein and refer to a series of nucleotide bases (also called "nucleotides") in DNA and RNA. The nucleic acid may contain deoxyribonucleotides, ribonucleotides, and/or their analogs. The term "nucleic acid" includes, for example, single-stranded and double-stranded molecules. A nucleic acid can be, for example, a gene or gene fragment, exons, introns, a DNA molecule (e.g., cDNA), an RNA molecule (e.g., mRNA), recombinant nucleic acids, plasmids, and other vectors, primers and probes. Both 5' to 3' (sense) and 3' to 5' (antisense) polynucleotides are included.

[0054] A "subject" or "patient" refers to an animal in need of treatment that can be affected by molecules of the invention. Animals that can be treated in accordance with the invention include vertebrates, with mammals such as canine, feline, and equine animals being particularly preferred examples.

[0055] A "therapeutically effective amount" (or "effective amount") refers to an amount of an active ingredient, e.g., an agent according to the invention, sufficient to effect beneficial or desired results when administered to a subject or patient. An effective amount can be administered in one or more administrations, applications or dosages. A therapeutically effective amount of a composition according to the invention may be readily determined by one of ordinary skill in the art. In the context of this invention, a "therapeutically effective amount" is one that produces an objectively measured change in one or more parameters associated with treatment of a pruritic condition or an allergic condition including clinical improvement in symptoms. Of course, the therapeutically effective amount will vary depending upon the particular subject and condition being treated, the weight and age of the subject, the severity of the disease condition, the particular compound chosen, the dosing regimen to be followed, timing of administration, the manner of administration and the like, all of which can readily be determined by one of ordinary skill in the art.

[0056] As used herein, the term "therapeutic" encompasses the full spectrum of treatments for a disease or disorder. A "therapeutic" agent of the invention may act in a manner that is prophylactic or preventive, including those that incorporate procedures designed to target animals that can be identified as being at risk (pharmacogenetics); or in a manner that is ameliorative or curative in nature; or may act to slow the rate or extent of the progression of at least one symptom of a disease or disorder being treated.

[0057] "Treatment", "treating", and the like refers to both therapeutic treatment and prophylactic or preventative measures. Animals in need of treatment include those already with the disorder as well as those in which the disorder is to be prevented. The term "treatment" or "treating" of a disease or disorder includes preventing or protecting against the disease or disorder (that is, causing the clinical symptoms not to develop); inhibiting the disease or disorder (i.e., arresting or suppressing the development of clinical symptoms; and/or relieving the disease or disorder (i.e., causing the regression of clinical symptoms). As will be appreciated, it is not always possible to distinguish between "preventing" and "suppressing" a disease or disorder since the ultimate inductive event or events may be unknown or latent. Accordingly, the term "prophylaxis" will be understood to constitute a type of "treatment" that encompasses both "preventing" and "suppressing." The term "treatment" thus includes "prophylaxis".

[0058] The term "allergic condition" is defined herein as a disorder or disease caused by an interaction between the immune system and a substance foreign to the body. This foreign substance is termed "an allergen". Common allergens include aeroallergens, such as pollens, dust, molds, dust mite proteins, injected saliva from insect bites, etc. Examples of allergic conditions include, but are not limited to, the following: allergic dermatitis, summer eczema, urticaria, heaves, inflammatory airway disease, recurrent airway obstruction, airway hyper-responsiveness, chronic obstructive pulmonary disease, and inflammatory processes resulting from autoimmunity, such as Irritable bowel syndrome (IBS).

[0059] The term "pruritic condition" is defined herein as a disease or disorder characterized by an intense itching sensation that produces the urge to rub or scratch the skin to obtain relief. Examples of pruritic conditions include, but are not limited to the following: atopic dermatitis, eczema, psoriasis, scleroderma, and pruritus.

[0060] As used herein, the terms "cell", "cell line", and "cell culture" may be used interchangeably. All of these terms also include their progeny, which is any and all subsequent generations. It is understood that all progeny may not be identical due to deliberate or inadvertent mutations. In the context of expressing a heterologous nucleic acid sequence, "host cell" refers to a prokaryotic or eukaryotic cell (e.g., bacterial cells, yeast cells, mammalian cells, and insect cells) whether located *in vitro* or *in vivo*. For example, host cells may be located in a transgenic animal. Host cell can be used as a recipient for vectors and may include any transformable organism that is capable of replicating a vector and/or expressing a heterologous nucleic acid encoded by a vector.

[0061] A "composition" is intended to mean a combination of active agent and another compound or composition which can be inert (e.g., a label), or active, such as an adjuvant.

[0062] As defined herein, pharmaceutically acceptable carriers suitable for use in the invention are well known to those of skill in the art. Such carriers include, without limitation, water, saline, buffered saline, phosphate buffer, alcoholic/aqueous solutions, emulsions or suspensions. Other conventionally employed diluents, adjuvants and excipients, may be added in accordance with conventional techniques. Such carriers can include ethanol, polyols, and suitable mixtures thereof, vegetable oils, and injectable organic esters. Buffers and pH adjusting agents may also be employed. Buffers include, without limitation, salts prepared from an organic acid or base. Representative buffers include, without limitation, organic acid salts, such as salts of citric acid, e.g., citrates, ascorbic acid, gluconic acid, histidine-HCl, carbonic acid, tartaric acid, succinic acid, acetic acid, or phthalic acid, Tris, trimethanmine hydrochloride, or phosphate buffers. Parenteral carriers can include sodium chloride solution, Ringer's dextrose, dextrose, trehalose, sucrose, and sodium chloride, lactated Ringer's or fixed oils. Intravenous carriers can include fluid and nutrient replenishers, electrolyte replenishers, such as those based on Ringer's dextrose and the like. Preservatives and other additives such as, for example, antimicrobials, antioxidants, chelating agents (e.g., EDTA), inert gases and the like may also be provided in the pharmaceutical carriers. The present invention is not limited by the selection of the carrier. The preparation of these pharmaceutically

acceptable compositions, from the above-described components, having appropriate pH isotonicity, stability and other conventional characteristics is within the skill of the art. See, e.g., texts such as Remington: The Science and Practice of Pharmacy, 20th ed, Lippincott Williams & Wilkins, publ., 2000; and The Handbook of Pharmaceutical Excipients, 4.sup.th edit., eds. R. C. Rowe et al, APhA Publications, 2003.

[0063] The term "conservative amino acid substitution" indicates any amino acid substitution for a given amino acid residue, where the substitute residue is so chemically similar to that of the given residue that no substantial decrease in polypeptide function (e.g., enzymatic activity) results. Conservative amino acid substitutions are commonly known in the art and examples thereof are described, e.g., in U.S. Pat. Nos. 6,790,639, 6,774,107, 6,194,167, or 5,350,576. In a preferred embodiment, a conservative amino acid substitution will be any one that occurs within one of the following six groups

- 1. Small aliphatic, substantially non-polar residues: Ala, Gly, Pro, Ser, and Thr;
- 2. Large aliphatic, non-polar residues: Ile, Leu, and Val; Met;
- 3. Polar, negatively charged residues and their amides: Asp and Glu;
- 4. Amides of polar, negatively charged residues: Asn and Gln; His;
- 5. Polar, positively charged residues: Arg and Lys; His; and
- 6. Large aromatic residues: Trp and Tyr; Phe.

In a preferred embodiment, a conservative amino acid substitution will be any one of the following, which are listed as Native Residue (Conservative Substitutions) pairs: Ala (Ser); Arg (Lys); Asn (Gln; His); Asp (Glu); Gln (Asn); Glu (Asp); Gly (Pro); His (Asn; Gln); Ile (Leu; Val); Leu (Ile; Val); Lys (Arg; Gln; Glu); Met (Leu; Ile); Phe (Met; Leu; Tyr); Ser (Thr); Thr (Ser); Trp (Tyr); Tyr (Trp; Phe); and Val (Ile; Leu).

[0064] Just as a polypeptide may contain conservative amino acid substitution(s), a polynucleotide hereof may contain conservative codon substitution(s). A codon substitution is considered conservative if, when expressed, it produces a conservative amino acid substitution, as described above. Degenerate codon substitution, which results in no amino acid substitution, is also useful in polynucleotides according to the present invention. Thus, e.g., a polynucleotide encoding a selected polypeptide useful in an embodiment of the present invention may be mutated by degenerate codon substitution in order to approximate the codon usage frequency exhibited by an expression host cell to be transformed therewith, or to otherwise improve the expression thereof.

DETAILED DESCRIPTION OF THE INVENTION

[0065] It should be understood that this invention is not limited to the particular methodology, protocols, and reagents, etc., described herein and as such may vary. The terminology used herein is for the purpose of describing particular embodiments only, and is not intended to limit the scope of the present invention, which is defined solely by the claims.

[0066] Unless otherwise defined, scientific and technical terms used in connection with the antibodies described herein shall have the meanings that are commonly understood by those of ordinary skill in the art. Further, unless otherwise required by context, singular terms shall include pluralities and plural terms shall include the singular. Generally, nomenclatures utilized in connection with, and techniques of, cell and tissue culture, molecular biology, and protein and oligo- or polynucleotide chemistry and hybridization described herein are those well known and commonly used in the art.

[0067] Standard techniques are used for recombinant DNA, oligonucleotide synthesis, and tissue culture and transfection (e.g., electroporation, lipofection). Enzymatic reactions and purification techniques are performed according to manufacturer's specifications or as commonly accomplished in the art or as described herein. The foregoing techniques and procedures are generally performed according to conventional methods well known in the art and as described in various general and more specific references that are cited and discussed throughout the present specification, See e.g., Sambrook et al. MOLECULAR CLONING: LAB. MANUAL (3rd ed., Cold Spring Harbor Lab. Press, Cold Spring Harbor, N.Y., 2001) and Ausubel et al. Current Protocols in Molecular Biology (New York: Greene Publishing Association/Wiley Interscience), 1993. The nomenclatures utilized in connection with, and the laboratory procedures and techniques of, analytical chemistry, synthetic organic chemistry, and medicinal and pharmaceutical chemistry described herein are those well known and commonly used in the art. Standard techniques are used for chemical syntheses, chemical analyses, pharmaceutical preparation, formulation, and delivery, and treatment of patients.

[0068] Other than in the operating examples, or where otherwise indicated, all numbers expressing quantities of ingredients or reaction conditions used herein should be understood as modified in all instances by the term "about." All patents and other publications identified are expressly incorporated herein by reference for the purpose of describing and disclosing, for example, the methodologies described in such publications that might be used in connection with the present invention. These publications are provided solely for their disclosure prior to the filing date of the present application.

[0069] The present invention provides for recombinant monoclonal antibodies and peptides and their uses in clinical

and scientific procedures, including diagnostic procedures.

With the advent of methods of molecular biology and recombinant technology, it is possible to produce antibody and antibody-like molecules by recombinant means and thereby generate gene sequences that code for specific amino acid sequences found in the polypeptide structure of the antibodies. Such antibodies can be produced by either cloning the gene sequences encoding the polypeptide chains of said antibodies or by direct synthesis of said polypeptide chains, with assembly of the synthesized chains to form active tetrameric (H_2L_2) structures with affinity for specific epitopes and antigenic determinants. This has permitted the ready production of antibodies having sequences characteristic of neutralizing antibodies from different species and sources.

[0070] Regardless of the source of the antibodies, or how they are recombinantly constructed, or how they are synthesized, *in vitro* or *in vivo*, using transgenic animals, large cell cultures of laboratory or commercial size, using transgenic plants, or by direct chemical synthesis employing no living organisms at any stage of the process, all antibodies have a similar overall 3 dimensional structure. This structure is often given as H_2L_2 and refers to the fact that antibodies commonly comprise two light (L) amino acid chains and 2 heavy (H) amino acid chains. Both chains have regions capable of interacting with a structurally complementary antigenic target. The regions interacting with the target are referred to as "variable" or "V" regions and are characterized by differences in amino acid sequence from antibodies of different antigenic specificity. The variable regions of either H or L chains contain the amino acid sequences capable of specifically binding to antigenic targets.

[0071] As used herein, the term "antigen binding region" refers to that portion of an antibody molecule which contains the amino acid residues that interact with an antigen and confer on the antibody its specificity and affinity for the antigen. The antibody binding region includes the "framework" amino acid residues necessary to maintain the proper conformation of the antigen-binding residues.

[0072] Within the variable regions of the H or L chains that provide for the antigen binding regions are smaller sequences dubbed "hypervariable" because of their extreme variability between antibodies of differing specificity. Such hypervariable regions are also referred to as "complementarity determining regions" or "CDR" regions. These CDR regions account for the basic specificity of the antibody for a particular antigenic determinant structure.

[0073] The CDRs represent non-contiguous stretches of amino acids within the variable regions but, regardless of species, the positional locations of these critical amino acid sequences within the variable heavy and light chain regions have been found to have similar locations within the amino acid sequences of the variable chains. The variable heavy and light chains of all antibodies each have three CDR regions, each non-contiguous with the others.

[0074] In all mammalian species, antibody peptides contain constant (i.e., highly conserved) and variable regions, and, within the latter, there are the CDRs and the so-called "framework regions" made up of amino acid sequences within the variable region of the heavy or light chain but outside the CDRs.

[0075] Regarding the antigenic determinate recognized by the CDR regions of the antibody, this is also referred to as the "epitope." In other words, epitope refers to that portion of any molecule capable of being recognized by, and bound by, an antibody (the corresponding antibody binding region may be referred to as a paratope).

[0076] An "antigen" is a molecule or a portion of a molecule capable of being bound by an antibody which is additionally capable of inducing an animal to produce an antibody capable of binding to an epitope of that antigen. An antigen may have one or more than one epitope. The specific reaction referred to above is meant to indicate that the antigen will react, in a highly selective manner, with its corresponding antibody and not with the multitude of other antibodies which may be evoked by other antigens.

[0077] The term "antibody" is meant to include both intact immunoglobulin molecules as well as portions, fragments, peptides and derivatives thereof such as, for example, Fab, Fab', $F(ab')_2$, Fv, Fse, CDR regions, paratopes, or any portion or peptide sequence of the antibody that is capable of binding an antigen or epitope. An antibody is said to be "capable of binding" a molecule if it is capable of specifically reacting with the molecule to thereby bind the molecule to the antibody.

[0078] Antibody also includes chimeric antibodies, heterochimeric antibodies, caninized antibodies, or felinized antibodies, as well as fragments, portions, regions, peptides or derivatives thereof, provided by any known technique, such as, but not limited to, enzymatic cleavage, peptide synthesis, or recombinant techniques. Such antibodies of the present invention are capable of specifically binding at least one of canine IL-31 or feline IL-31. Antibody fragments or portions may lack the Fc fragment of intact antibody, clear more rapidly from the circulation, and may have less non-specific tissue binding than an intact antibody. Examples of antibody fragments may be produced from intact antibodies using methods well known in the art, for example by proteolytic cleavage with enzymes such as papain (to produce Fab fragments) or pepsin (to produce $F(ab')_2$ fragments). See, e.g., Wahl et al., 24 J. Nucl. Med. 316-25 (1983). Portions of antibodies may be made by any of the above methods, or may be made by expressing a portion of the recombinant molecule. For example, the CDR region(s) of a recombinant antibody may be isolated and subcloned into the appropriate expression vector. See, e.g., U.S. Pat. No. 6,680,053.

Clones 11E12, 34D03 and 19D07 Nucleotide and Amino Acid Sequences

[0079] In some embodiments, the present invention provides for novel monoclonal antibodies that specifically bind to at least one of canine IL-31 or feline IL-31. In one embodiment, a monoclonal antibody of the invention binds to canine IL-31 or feline IL-31 and prevents its binding to, and activation of, its co-receptor complex comprising IL-31 receptor A (IL-31Ra) and Oncostatin-M-specific receptor (OsmR or IL-31Rb). The monoclonal antibodies of the present invention are identified herein as "11E12", "34D03" and "19D07", which refers to the number assigned to its hybridoma clone. Herein, "11E12", "34D03", or "19D07" also refers to the portion of the monoclonal antibody, the paratope or CDRs, that bind specifically with an IL-31 epitope identified as 11E12, 34D03, or 19D07 because of its ability to bind the 11E12, 34D03, or 19D07 antibodies, respectively. The several recombinant, chimeric, heterochimeric, caninized and/or felinized forms of 11E12, 34D03 and 19D07 described herein may be referred to by the same name.

[0080] In one embodiment, the present invention provides an isolated antibody or antigen-binding portion thereof including at least one of the following:

a variable heavy (V_H) chain complementary determining region (CDR)1 having the amino acid sequence YYDIN (SEQ ID NO: 1; 11E12-VH-CDR1), SYDMS (SEQ ID NO: 2; 19D07-VH-CDR1), or NYGMS (SEQ ID NO: 3; 34D03-VH-CDR1);

a variable heavy chain CDR2 having the amino acid sequence WIFPGDGGTKYNETFKG (SEQ ID NO: 4; 11E12-VH-CDR2), TITSGGGYTYTYSADSVKG (SEQ ID NO: 5; 19D07-VH-CDR2), or TISYGGSYTYYPDNIKG (SEQ ID NO: 6; 34D03-VH-CDR2);

a variable heavy chain CDR3 having the amino acid sequence ARGGTSVIRDAMDY (SEQ ID NO: 7; 11E12-VH-CDR3), ARQNWWGLAY (SEQ ID NO: 8; 19D07-VH-CDR3), or VRGYGYDTMDY (SEQ ID NO: 9; 34D03-VH-CDR3); and

a variant thereof having one or more conservative amino acid substitutions in at least one of CDR1, CDR2, or CDR3.

[0081] In another embodiment, the invention provides an isolated antibody or antigen-binding portion thereof including at least one of the following group:

a variable light (V_L) chain comprising a complementary determining region (CDR) 1 having the amino acid sequence RASESVDNYGISFMH (SEQ ID NO: 10; 11E12-VL-CDR1), KSSQSLLNSGNQKNYLA (SEQ ID NO: 11; 19D07-VL-CDR1), or KASQSVSFAGTGLMH (SEQ ID NO: 12; 34D03-VL-CDR1);

a variable light chain CDR2 having the amino acid sequence RASNLES (SEQ ID NO: 13; 11E12-VL-CDR2), GAS-TRES (SEQ ID NO: 14; 19D07-VL-CDR2), or RASNLEA (SEQ ID NO: 15; 34D03-VL-CDR2);

a variable light chain CDR3 having the amino acid sequence QQSNKDPLT (SEQ ID NO: 16; 11E12-VL-CDR3), QNDYSYPYT (SEQ ID NO: 17; 19D07-VL-CDR3), or QQSREYPWT (SEQ ID NO: 18; 34D03-VL-CDR3); and

a variant thereof having one or more conservative amino acid substitutions in at least one of CDR1, CDR2, or CDR3.

[0082] In still other embodiments, an antibody having at least one of the variable light chain CDRs described above, can further include at least one of the following variable heavy chain CDRs:

a variable heavy chain complementary determining region (CDR)1 having the amino acid sequence YYDIN (SEQ ID NO: 1; 11E12-VH-CDR1), SYDMS (SEQ ID NO: 2; 19D07-VH-CDR1), or NYGMS (SEQ ID NO: 3; 34D03-VH-CDR1);

a variable heavy chain CDR2 having the amino acid sequence WIFPGDGGTKYNETFKG (SEQ ID NO: 4; 11E12-VH-CDR2), TITSGGGYTYTYSADSVKG (SEQ ID NO: 5; 19D07-VH-CDR2), or TISYGGSYTYYPDNIKG (SEQ ID NO: 6; 34D03-VH-CDR2);

a variable heavy chain CDR3 having the amino acid sequence ARGGTSVIRDAMDY (SEQ ID NO: 7; 11E12-VH-CDR3), ARQNWWGLAY (SEQ ID NO: 8; 19D07-VH-CDR3), or VRGYGYDTMDY (SEQ ID NO: 9; 34D03-VH-CDR3); and

a variant thereof having one or more conservative amino acid substitutions in at least one of CDR1, CDR2, or CDR3.

[0083] In some embodiments, the antibody can include at least one of the following:

a) a variable light chain comprising

DIVLTQSPASLAVSLGQRATISCRASESVDNYGISFMHWYQQKPGQPPKLLIYRASNLESGIPA
RFSGSGSRTDFTLTINPVETDDVATYYCQQSNKDPLTFGAGTKLELK (SEQ ID NO: 19; MU-
5 11E12-VL),

DIVMTQTPLSLSVSPGEPASISCRASESVDNYGISFMHWYQQKPGQPPKLLIYRASNLESGVPD
10 RFSGSGSGTDFTLRISRVEADDAGVYYCQQSNKDPLTFGAGTKLEIK (SEQ ID NO: 20; CAN-
11E12-VL-cUn-FW2),

DIVMTQTPLSLSVSPGEPASISCRASESVDNYGISFMHWFQQKPGQSPQLLIYRASNLESGVPD
15 RFSGSGSGTDFTLRISRVEADDAGVYYCQQSNKDPLTFGAGTKLEIK (SEQ ID NO: 21; CAN-
11E12-VL-cUn-13),

DIVMSQSPSSLSVSAGDKVTMSCKSSQSLLNSGNQKNYLAWYQQKQPWQPPKLLIYGASTRES
20 GVPDRFTGSGSGTDFTLTISSVQAEDLAVYYCQNDYSYPYTFGGGTKLEIK (SEQ ID NO: 22;
MU-19D07-VL),

EIVMTQSPASLSLSQEEKVTITCKSSQSLLNSGNQKNYLAWYQQKPGQAPKLLIYGASTRESGV
25 PSRFSGSGSGTDFSTISSLEPEDVAVYYCQNDYSYPYTFGQGTKLEIK (SEQ ID NO: 23;
CAN-19D07-VL-998-1),

DILLTQSPASLAVSLGQRRAIISCKASQSVSFAGTGLMHWYQQKPGQPPKLLIYRASNLEAGVPT
30 RFSGSGSRTDFTLNIHPVEEEDAATYFCQQSREYPWTFGGGTKLEIK (SEQ ID NO: 24; MU-
34D03-VL), or

EIVMTQSPASLSLSQEEKVTITCKASQSVSFAGTGLMHWYQQKPGQAPKLLIYRASNLEAGVPS
40 RFSGSGSGTDFSTISSLEPEDVAVYYCQQSREYPWTFGQGTKLEIK (SEQ ID NO: 25; CAN-
34D03-VL-998-1);

b) a variable heavy chain comprising

45 QVQLQQSGAELVKPGASVKLSCKASGYTFKYYDINWVRQRPEQGLEWIGWIFPGDGGTKYNE
TFKGKATLTTDKSSSTAYMQLSRLTSEDSAVYFCARGGTSVIRDAMDYWGQGTSTVTVSS
(SEQ ID NO: 26; MU-11E12-VH),

50 EVQLVQSGAEVKKPGASVKV/SCKTSGYTFKYYDINWVRQAPGAGLDWMGWIFPGDGGTKYN
ETFKGRVTLTADTSTSTAYMELSSLRAGDIAVYYCARGGTSVIRDAMDYWGQGTSLTVTVSS
55 (SEQ ID NO: 27; CAN-11E12-VH-415-1),

EVKLVESGGGLVKPGGSLKLSCAASGFASFSSYDMSWVRQIPEKRLEWVATITSGGGYTYSA
 VKGRFTISRDNARNTLYLQMSSLRSEDVAVYYCARQNWVVGLAYWGQGLTVTSA (SEQ ID
 5 NO: 28; MU-19D07-VH),

EVQLVESGGDLVKPGGSLRLSCVASGFTFSSYDMSWVRQAPGKGLQWVATITSGGGYTYSA
 10 DSVKGRFTISRDNARNTLYLQMNSLRSEDVAVYYCARQNWVVGLAYWGQGLTVTSS (SEQ
 ID NO: 29; CAN-19D07-VH-400-1),

EVQLVESGGDLVKPGGSLKLSCAASGFSSNYGMSWVRQTPDKRLEWVATISYGGSYTYYPD
 15 NIKGRFTISRDNANTLYLQMSSLKSEDVAVYYCVRGYGYDTMDYWGQGTSVTVSS (SEQ ID
 NO: 30; MU-34D03-VH), or

EVQLVESGGDLVKPGGSLRLSCVASGFTFSNYGMSWVRQAPGKGLQWVATISYGGSYTYYP
 20 DNIKGRFTISRDNANTLYLQMNSLRAEDVAVYYCVRGYGYDTMDYWGQGLTVTSS (SEQ
 ID NO: 31; CAN-34D03-VH-568-1); and

25 c) variants thereof having one or more conservative amino acid substitutions.

[0084] In other embodiments, the invention provides a host cell that produces an antibody described above.

[0085] The present invention also includes, within its scope, nucleotide sequences encoding the variable regions of
 30 the light and heavy chains of the anti-IL-31 antibody of the present invention. Included also within the scope of the
 invention is any nucleotide sequence that encodes the amino acid sequence of 11 E12, 34D03 or 19D07 or peptides
 thereof.

[0086] In some embodiments, the invention provides an isolated nucleic acid including a nucleic acid sequence en-
 coding at least one of the following:

35 a variable heavy (V_H) chain complementary determining region (CDR)1 having the amino acid sequence YYDIN
 (SEQ ID NO: 1; 11E12-VH-CDR1), SYDMS (SEQ ID NO: 2; 19D07-VH-CDR1), or NYGMS (SEQ ID NO: 3; 34D03-
 VH-CDR1);

40 a variable heavy chain CDR2 having the amino acid sequence WIFPGDGGTKYNETFKG (SEQ ID NO: 4; 11E12-
 VH-CDR2), TITSGGGYTYSA SVKG (SEQ ID NO: 5; 19D07-VH-CDR2), or TISYGGSYTYYPDNIK (SEQ ID NO:
 6; 34D03-VH-CDR2);

a variable heavy chain CDR3 having the amino acid sequence ARGGTSVIRDAMDY (SEQ ID NO: 7; 11E12-VH-
 CDR3), ARQNWVGLAY (SEQ ID NO: 8; 19D07-VH-CDR3), or VRGYGYDTMDY (SEQ ID NO: 9; 34D03-VH-
 CDR3); and

45 a variant thereof having one or more conservative amino acid substitutions in at least one of CDR1, CDR2, or CDR3.

[0087] In further embodiments, the isolated nucleic acid described above may further include a nucleic acid sequence
 encoding at least one of the following:

50 a variable light (V_L) chain comprising a complementary determining (CDR) 1 having the amino acid sequence
 RASEVDNYGISFMH (SEQ ID NO: 10; 11E12-VL-CDR1), KSSQSLLNSGNQKNYLA (SEQ ID NO: 11; 19D07-VL-
 CDR1), or KASQSVSFAGTGLMH (SEQ ID NO: 12; 34D03-VL-CDR1);

a variable light chain CDR2 having the amino acid sequence RASNLES (SEQ ID NO: 13; 11E12-VL-CDR2), GAS-
 TRES (SEQ ID NO: 14; 19D07-VL-CDR2), or RASNLEA (SEQ ID NO: 15; 34D03-VL-CDR2);

55 a variable light chain CDR3 having the amino acid sequence QQSNKDPLT (SEQ ID NO: 16; 11E12-VL-CDR3),
 QNDYSYPYT (SEQ ID NO: 17; 19D07-VL-CDR3), or QQSREYPWT (SEQ ID NO: 18; 34D03-VL-CDR3); and

a variant thereof having one or more conservative amino acid substitutions in at least one of CDR1, CDR2, or CDR3.

[0088] The present invention further provides a vector including at least one of the nucleic acids described above.

[0089] Because the genetic code is degenerate, more than one codon can be used to encode a particular amino acid. Using the genetic code, one or more different nucleotide sequences can be identified, each of which would be capable of encoding the amino acid. The probability that a particular oligonucleotide will, in fact, constitute the actual XXX-encoding sequence can be estimated by considering abnormal base pairing relationships and the frequency with which a particular codon is actually used (to encode a particular amino acid) in eukaryotic or prokaryotic cells expressing an anti-IL-31 antibody or portion. Such "codon usage rules" are disclosed by Lathe, et al., 183 J. Molec. Biol. 1-12 (1985). Using the "codon usage rules" of Lathe, a single nucleotide sequence, or a set of nucleotide sequences, that contains a theoretical "most probable" nucleotide sequence capable of encoding anti-IL-31 sequences can be identified. It is also intended that the antibody coding regions for use in the present invention could also be provided by altering existing antibody genes using standard molecular biological techniques that result in variants (agonists) of the antibodies and peptides described herein. Such variants include, but are not limited to deletions, additions and substitutions in the amino acid sequence of the anti-IL-31 antibodies or peptides.

[0090] For example, one class of substitutions is conservative amino acid substitutions. Such substitutions are those that substitute a given amino acid in an anti-IL-31 antibody peptide by another amino acid of like characteristics. Typically seen as conservative substitutions are the replacements, one for another, among the aliphatic amino acids Ala, Val, Leu, and Ile; interchange of the hydroxyl residues Ser and Thr, exchange of the acidic residues Asp and Glu, substitution between the amide residues Asn and Gln, exchange of the basic residues Lys and Arg, replacements among the aromatic residues Phe, Tyr, and the like. Guidance concerning which amino acid changes are likely to be phenotypically silent is found in Bowie et al., 247 Science 1306-10 (1990).

[0091] Variant or agonist anti-IL-31 antibodies or peptides may be fully functional or may lack function in one or more activities. Fully functional variants typically contain only conservative variations or variations in non-critical residues or in non-critical regions. Functional variants can also contain substitution of similar amino acids that result in no change or an insignificant change in function. Alternatively, such substitutions may positively or negatively affect function to some degree. Non-functional variants typically contain one or more non-conservative amino acid substitutions, deletions, insertions, inversions, or truncation or a substitution, insertion, inversion, or deletion in a critical residue or critical region.

[0092] Amino acids that are essential for function can be identified by methods known in the art, such as site-directed mutagenesis or alanine-scanning mutagenesis. Cunningham et al., 244 Science 1081-85 (1989). The latter procedure introduces single alanine mutations at every residue in the molecule. The resulting mutant molecules are then tested for biological activity such as epitope binding or in vitro ADCC activity. Sites that are critical for ligand-receptor binding can also be determined by structural analysis such as crystallography, nuclear magnetic resonance, or photoaffinity labeling. Smith et al., 224 J. Mol. Biol. 899-904 (1992); de Vos et al., 255 Science 306-12 (1992).

[0093] Moreover, polypeptides often contain amino acids other than the twenty "naturally occurring" amino acids. Further, many amino acids, including the terminal amino acids, may be modified by natural processes, such as processing and other post-translational modifications, or by chemical modification techniques well known in the art. Known modifications include, but are not limited to, acetylation, acylation, ADP-ribosylation, amidation, covalent attachment of flavin, covalent attachment of a heme moiety, covalent attachment of a nucleotide or nucleotide derivative, covalent attachment of a lipid or lipid derivative, covalent attachment of phosphatidylinositol, cross-linking, cyclization, disulfide bond formation, demethylation, formation of covalent crosslinks, formation of cystine, formation of pyroglutamate, formylation, *gamma* carboxylation, glycosylation, GPI anchor formation, hydroxylation, iodination, methylation, myristoylation, oxidation, proteolytic processing, phosphorylation, prenylation, racemization, selenoylation, sulfation, transfer-RNA mediated addition of amino acids to proteins such as arginylation, and ubiquitination.

[0094] Such modifications are well known to those of skill in the art and have been described in great detail in the scientific literature. Several particularly common modifications, glycosylation, lipid attachment, sulfation, *gamma*-carboxylation of glutamic acid residues, hydroxylation and ADP-ribosylation, for instance, are described in most basic texts, such as Proteins--Structure and Molecular Properties (2nd ed., T. E. Creighton, W.H. Freeman & Co., NY, 1993). Many detailed reviews are available on this subject, such as by Wold, Posttranslational Covalent Modification of proteins, 1-12 (Johnson, ed., Academic Press, NY, 1983); Seifter et al. 182 Meth. Enzymol. 626-46 (1990); and Rattan et al. 663 Ann. NY Acad. Sci. 48-62 (1992).

[0095] Accordingly, the antibodies and peptides of the present invention also encompass derivatives or analogs in which a substituted amino acid residue is not one encoded by the genetic code.

[0096] Similarly, the additions and substitutions in the amino acid sequence as well as variations, and modifications just described may be equally applicable to the amino acid sequence of the IL-31 antigen and/or epitope or peptides thereof, and are thus encompassed by the present invention. As mentioned above, the genes encoding a monoclonal antibody according to the present invention is specifically effective in the recognition of IL-31.

Antibody Derivatives

[0097] Included within the scope of this invention are antibody derivatives. A "derivative" of an antibody contains additional chemical moieties not normally a part of the protein. Covalent modifications of the protein are included within the scope of this invention. Such modifications may be introduced into the molecule by reacting targeted amino acid residues of the antibody with an organic derivatizing agent that is capable of reacting with selected side chains or terminal residues. For example, derivatization with bifunctional agents, well-known in the art, is useful for cross-linking the antibody or fragment to a water-insoluble support matrix or to other macromolecular carriers.

[0098] Derivatives also include radioactively labeled monoclonal antibodies that are labeled. For example, with radioactive iodine (¹²⁵I, ¹³¹I), carbon (¹⁴C), sulfur (³⁵S), indium (¹¹¹In), tritium (³H) or the like; conjugates of monoclonal antibodies with biotin or avidin, with enzymes, such as horseradish peroxidase, alkaline phosphatase, *beta*-D-galactosidase, glucose oxidase, glucoamylase, carboxylic acid anhydrase, acetylcholine esterase, lysozyme, malate dehydrogenase or glucose 6-phosphate dehydrogenase; and also conjugates of monoclonal antibodies with bioluminescent agents (such as luciferase), chemoluminescent agents (such as acridine esters) or fluorescent agents (such as phyco-biliproteins).

[0099] Another derivative bifunctional antibody of the present invention is a bispecific antibody, generated by combining parts of two separate antibodies that recognize two different antigenic groups. This may be achieved by crosslinking or recombinant techniques. Additionally, moieties may be added to the antibody or a portion thereof to increase half-life *in vivo* (e.g., by lengthening the time to clearance from the blood stream. Such techniques include, for example, adding PEG moieties (also termed pegylation), and are well-known in the art. See U.S. Patent. Appl. Pub. No. 20030031671.

Recombinant Expression of Antibodies

[0100] In some embodiments, the nucleic acids encoding a subject monoclonal antibody are introduced directly into a host cell, and the cell is incubated under conditions sufficient to induce expression of the encoded antibody. After the subject nucleic acids have been introduced into a cell, the cell is typically incubated, normally at 37°C, sometimes under selection, for a period of about 1-24 hours in order to allow for the expression of the antibody. In one embodiment, the antibody is secreted into the supernatant of the media in which the cell is growing.

[0101] Traditionally, monoclonal antibodies have been produced as native molecules in murine hybridoma lines. In addition to that technology, the present invention provides for recombinant DNA expression of monoclonal antibodies. This allows the production of caninized and felinized antibodies, as well as a spectrum of antibody derivatives and fusion proteins in a host species of choice.

[0102] A nucleic acid sequence encoding at least one anti-IL-31 antibody, portion or polypeptide of the present invention may be recombined with vector DNA in accordance with conventional techniques, including blunt-ended or staggered-ended termini for ligation, restriction enzyme digestion to provide appropriate termini, filling in of cohesive ends as appropriate, alkaline phosphatase treatment to avoid undesirable joining, and ligation with appropriate ligases. Techniques for such manipulations are disclosed, e.g., by Maniatis et al., MOLECULAR CLONING, LAB. MANUAL, (Cold Spring Harbor Lab. Press, NY, 1982 and 1989), and Ausubel et al. 1993 *supra*, may be used to construct nucleic acid sequences which encode a monoclonal antibody molecule or antigen binding region thereof.

[0103] A nucleic acid molecule, such as DNA, is said to be "capable of expressing" a polypeptide if it contains nucleotide sequences which contain transcriptional and translational regulatory information and such sequences are "operably linked" to nucleotide sequences which encode the polypeptide. An operable linkage is a linkage in which the regulatory DNA sequences and the DNA sequence sought to be expressed are connected in such a way as to permit gene expression as anti-IL-31 peptides or antibody portions in recoverable amounts. The precise nature of the regulatory regions needed for gene expression may vary from organism to organism, as is well known in the analogous art. See, e.g., Sambrook et al., 2001 *supra*; Ausubel et al., 1993 *supra*.

[0104] The present invention accordingly encompasses the expression of an anti-IL-31 antibody or peptide, in either prokaryotic or eukaryotic cells. Suitable hosts include bacterial or eukaryotic hosts including bacteria, yeast, insects, fungi, bird and mammalian cells either *in vivo*, or *in situ*, or host cells of mammalian, insect, bird or yeast origin. The mammalian cell or tissue may be of human, primate, hamster, rabbit, rodent, cow, pig, sheep, horse, goat, dog or cat origin, but any other mammalian cell may be used.

[0105] In one embodiment, the introduced nucleotide sequence will be incorporated into a plasmid or viral vector capable of autonomous replication in the recipient host. Any of a wide variety of vectors may be employed for this purpose. See, e.g., Ausubel et al., 1993 *supra*. Factors of importance in selecting a particular plasmid or viral vector include: the ease with which recipient cells that contain the vector may be recognized and selected from those recipient cells which do not contain the vector; the number of copies of the vector which are desired in a particular host; and whether it is desirable to be able to "shuttle" the vector between host cells of different species.

[0106] Example prokaryotic vectors known in the art include plasmids such as those capable of replication in *E. coli*

(such as, for example, pBR322, ColE1, pSC101, pACYC 184, .pi.VX). Such plasmids are, for example, disclosed by Maniatis et al., 1989 *supra*; Ausubel et al, 1993 *supra*. Bacillus plasmids include pC194, pC221, pT127, etc. Such plasmids are disclosed by Gryczan, in THE MOLEC. BIO. OF THE BACILLI 307-329 (Academic Press, NY, 1982). Suitable Streptomyces plasmids include pIJ101 (Kendall et al., 169 J. Bacteriol. 4177-83 (1987)), and Streptomyces bacteriophages such as .phi.C31 (Chater et al., in SIXTH INT'L SYMPOSIUM ON ACTINOMYCETALES BIO. 45-54 (Akademiai Kaido, Budapest, Hungary 1986). Pseudomonas plasmids are reviewed in John et al., 8 Rev. Infect. Dis. 693-704 (1986); Izaki, 33 Jpn. J. Bacteriol. 729-42 (1978); and Ausubel et al., 1993 *supra*.

[0107] Alternatively, gene expression elements useful for the expression of cDNA encoding anti-IL-31 antibodies or peptides include, but are not limited to (a) viral transcription promoters and their enhancer elements, such as the SV40 early promoter (Okayama et al., 3 Mol. Cell. Biol. 280 (1983)), Rous sarcoma virus LTR (Gorman et al., 79 Proc. Natl. Acad. Sci., USA 6777 (1982)), and Moloney murine leukemia virus LTR (Grosschedl et al., 41 Cell 885 (1985)); (b) splice regions and polyadenylation sites such as those derived from the SV40 late region (Okayama et al., 1983), and (c) polyadenylation sites such as in SV40 (Okayama et al., 1983).

[0108] Immunoglobulin cDNA genes can be expressed as described by Weidle et al., 51 Gene 21 (1987), using as expression elements the SV40 early promoter and its enhancer, the mouse immunoglobulin H chain promoter enhancers, SV40 late region mRNA splicing, rabbit S-globin intervening sequence, immunoglobulin and rabbit S-globin polyadenylation sites, and SV40 polyadenylation elements.

[0109] For immunoglobulin genes comprised of part cDNA, part genomic DNA (Whittle et al., 1 Protein Engin. 499 (1987)), the transcriptional promoter can be human cytomegalovirus, the promoter enhancers can be cytomegalovirus and mouse/human immunoglobulin, and mRNA splicing and polyadenylation regions can be the native chromosomal immunoglobulin sequences.

[0110] In one embodiment, for expression of cDNA genes in rodent cells, the transcriptional promoter is a viral LTR sequence, the transcriptional promoter enhancers are either or both the mouse immunoglobulin heavy chain enhancer and the viral LTR enhancer, the splice region contains an intron of greater than 31 bp, and the polyadenylation and transcription termination regions are derived from the native chromosomal sequence corresponding to the immunoglobulin chain being synthesized. In other embodiments, cDNA sequences encoding other proteins are combined with the above-recited expression elements to achieve expression of the proteins in mammalian cells.

[0111] Each fused gene can be assembled in, or inserted into, an expression vector. Recipient cells capable of expressing the chimeric immunoglobulin chain gene product are then transfected singly with an anti-IL-31 peptide or chimeric H or chimeric L chain-encoding gene, or are co-transfected with a chimeric H and a chimeric L chain gene. The transfected recipient cells are cultured under conditions that permit expression of the incorporated genes and the expressed immunoglobulin chains or intact antibodies or fragments are recovered from the culture.

[0112] In one embodiment, the fused genes encoding the anti-IL-31 peptide or chimeric H and L chains, or portions thereof are assembled in separate expression vectors that are then used to co-transfect a recipient cell. Alternatively the fused genes encoding the chimeric H and L chains can be assembled on the same expression vector.

[0113] For transfection of the expression vectors and production of the chimeric antibody, the recipient cell line may be a myeloma cell. Myeloma cells can synthesize, assemble and secrete immunoglobulins encoded by transfected immunoglobulin genes and possess the mechanism for glycosylation of the immunoglobulin. Myeloma cells can be grown in culture or in the peritoneal cavity of a mouse, where secreted immunoglobulin can be obtained from ascites fluid. Other suitable recipient cells include lymphoid cells such as B lymphocytes of human or non-human origin, hybridoma cells of human or non-human origin, or interspecies heterohybridoma cells.

[0114] The expression vector carrying a chimeric, caninized or felinized antibody construct or anti-IL-31 polypeptide of the present invention can be introduced into an appropriate host cell by any of a variety of suitable means, including such biochemical means as transformation, transfection, conjugation, protoplast fusion, calcium phosphate-precipitation, and application with polycations such as diethylaminoethyl (DEAE) dextran, and such mechanical means as electroporation, direct microinjection, and microprojectile bombardment. Johnston et al., 240 Science 1538 (1988).

[0115] Yeast can provide substantial advantages over bacteria for the production of immunoglobulin H and L chains. Yeasts carry out post-translational peptide modifications including glycosylation. A number of recombinant DNA strategies now exist which utilize strong promoter sequences and high copy number plasmids which can be used for production of the desired proteins in yeast. Yeast recognizes leader sequences of cloned mammalian gene products and secretes peptides bearing leader sequences (i.e., pre-peptides). Hitzman et al., 11th Int'l Conference on Yeast, Genetics & Molec. Biol. (Montpelier, France, 1982).

[0116] Yeast gene expression systems can be routinely evaluated for the levels of production, secretion and the stability of anti-IL-31 peptides, antibody and assembled murine and chimeric, heterochimeric, caninized, or felinized antibodies, fragments and regions thereof. Any of a series of yeast gene expression systems incorporating promoter and termination elements from the actively expressed genes coding for glycolytic enzymes produced in large quantities when yeasts are grown in media rich in glucose can be utilized. Known glycolytic genes can also provide very efficient transcription control signals. For example, the promoter and terminator signals of the phosphoglycerate kinase (PGK)

gene can be utilized. A number of approaches can be taken for evaluating optimal expression plasmids for the expression of cloned immunoglobulin cDNAs in yeast. See Vol. II DNA Cloning, 45-66, (Glover, ed.) IRL Press, Oxford, UK 1985).

5 [0117] Bacterial strains can also be utilized as hosts for the production of antibody molecules or peptides described by this invention. Plasmid vectors containing replicon and control sequences which are derived from species compatible
10 with a host cell are used in connection with these bacterial hosts. The vector carries a replication site, as well as specific genes which are capable of providing phenotypic selection in transformed cells. A number of approaches can be taken for evaluating the expression plasmids for the production of murine, chimeric, heterochimeric, caninized or felinized antibodies, fragments and regions or antibody chains encoded by the cloned immunoglobulin cDNAs in bacteria (see Glover, 1985 *supra*; Ausubel, 1993 *supra*; Sambrook, 2001 *supra*; Colligan et al., eds. Current Protocols in Immunology, John Wiley & Sons, NY, NY (1994-2001); Colligan et al., eds. Current Protocols in Protein Science, John Wiley & Sons, NY, NY (1997-2001).

[0118] Host mammalian cells may be grown *in vitro* or *in vivo*. Mammalian cells provide post-translational modifications to immunoglobulin protein molecules including leader peptide removal, folding and assembly of H and L chains, glycosylation of the antibody molecules, and secretion of functional antibody protein.

15 [0119] Mammalian cells which can be useful as hosts for the production of antibody proteins, in addition to the cells of lymphoid origin described above, include cells of fibroblast origin, such as Vero (ATCC CRL 81) or CHO-K1 (ATCC CRL 61) cells.

[0120] Many vector systems are available for the expression of cloned anti-IL-31 peptides H and L chain genes in mammalian cells (see Glover, 1985 *supra*). Different approaches can be followed to obtain complete H₂L₂ antibodies. 20 It is possible to co-express H and L chains in the same cells to achieve intracellular association and linkage of H and L chains into complete tetrameric H₂L₂ antibodies and/or anti-IL-31 peptides. The co-expression can occur by using either the same or different plasmids in the same host. Genes for both H and L chains and/or anti-IL-31 peptides can be placed into the same plasmid, which is then transfected into cells, thereby selecting directly for cells that express both chains. Alternatively, cells can be transfected first with a plasmid encoding one chain, for example the L chain, followed by 25 transfection of the resulting cell line with an H chain plasmid containing a second selectable marker. Cell lines producing anti-IL-31 peptides and/or H₂L₂ molecules *via* either route could be transfected with plasmids encoding additional copies of peptides, H, L, or H plus L chains in conjunction with additional selectable markers to generate cell lines with enhanced properties, such as higher production of assembled H₂L₂ antibody molecules or enhanced stability of the transfected cell lines.

30 [0121] For long-term, high-yield production of recombinant antibodies, stable expression may be used. For example, cell lines, which stably express the antibody molecule may be engineered. Rather than using expression vectors which contain viral origins of replication, host cells can be transformed with immunoglobulin expression cassettes and a selectable marker. Following the introduction of the foreign DNA, engineered cells may be allowed to grow for 1-2 days in enriched media, and then are switched to a selective media. The selectable marker in the recombinant plasmid confers 35 resistance to the selection and allows cells to stably integrate the plasmid into a chromosome and grow to form foci which in turn can be cloned and expanded into cell lines. Such engineered cell lines may be particularly useful in screening and evaluation of compounds/components that interact directly or indirectly with the antibody molecule.

40 [0122] Once an antibody of the invention has been produced, it may be purified by any method known in the art for purification of an immunoglobulin molecule, for example, by chromatography (e.g., ion exchange, affinity, particularly affinity for the specific antigen after Protein A, and sizing column chromatography), centrifugation, differential solubility, or by any other standard technique for the purification of proteins. In many embodiments, antibodies are secreted from the cell into culture medium and harvested from the culture medium.

45 Pharmaceutical Applications

[0123] The anti-IL-31 antibodies or peptides of the present invention can be used for example in the treatment of pruritic and/or allergic conditions in companion animals, such as dogs and cats. More specifically, the invention further provides for a pharmaceutical composition comprising a pharmaceutically acceptable carrier or diluent and, as active ingredient, an antibody or peptide according to the invention. The antibody can be a chimeric, heterochimeric, caninized, 50 or felinized antibody according to the present invention. Intact immunoglobulins or their binding fragments, such as Fab, are also envisioned. The antibody and pharmaceutical compositions thereof of this invention are useful for parenteral administration, e.g., subcutaneously, intramuscularly or intravenously.

[0124] Anti-IL-31 antibodies and/or peptides of the present invention can be administered either as individual therapeutic agents or in combination with other therapeutic agents. They can be administered alone, but are generally administered with a pharmaceutical carrier selected on the basis of the chosen route of administration and standard pharmaceutical practice. 55

[0125] Administration of the antibodies disclosed herein may be carried out by any suitable means, including parenteral injection (such as intraperitoneal, subcutaneous, or intramuscular injection), orally, or by topical administration of the

antibodies (typically carried in a pharmaceutical formulation) to an airway surface. Topical administration to an airway surface can be carried out by intranasal administration (e.g., by use of dropper, swab, or inhaler). Topical administration of the antibodies to an airway surface can also be carried out by inhalation administration, such as by creating respirable particles of a pharmaceutical formulation (including both solid and liquid particles) containing the antibodies as an aerosol suspension, and then causing the subject to inhale the respirable particles. Methods and apparatus for administering respirable particles of pharmaceutical formulations are well known, and any conventional technique can be employed. Oral administration may be, for example, in the form of an ingestible liquid or solid formulation.

[0126] In some desired embodiments, the antibodies are administered by parenteral injection. For parenteral administration, anti-IL-31 antibodies or peptides can be formulated as a solution, suspension, emulsion or lyophilized powder in association with a pharmaceutically acceptable parenteral vehicle. For example the vehicle may be a solution of the antibody or a cocktail thereof dissolved in an acceptable carrier, such as an aqueous carrier such vehicles are water, saline, Ringer's solution, dextrose solution, trehalose or sucrose solution, or 5% serum albumin, 0.4% saline, 0.3% glycine and the like. Liposomes and nonaqueous vehicles such as fixed oils can also be used. These solutions are sterile and generally free of particulate matter. These compositions may be sterilized by conventional, well known sterilization techniques. The compositions may contain pharmaceutically acceptable auxiliary substances as required to approximate physiological conditions such as pH adjusting and buffering agents, toxicity adjustment agents and the like, for example sodium acetate, sodium chloride, potassium chloride, calcium chloride, sodium lactate, etc. The concentration of antibody in these formulations can vary widely, for example from less than about 0.5%, usually at or at least about 1% to as much as 15% or 20% by weight and will be selected primarily based on fluid volumes, viscosities, etc., in accordance with the particular mode of administration selected. The vehicle or lyophilized powder can contain additives that maintain isotonicity (e.g., sodium chloride, mannitol) and chemical stability (e.g., buffers and preservatives). The formulation is sterilized by commonly used techniques.

[0127] Actual methods for preparing parenterally administrable compositions will be known or apparent to those skilled in the art and are described in more detail in, for example, REMINGTON'S PHARMA. SCI. (15th ed., Mack Pub. Co., Easton, Pa., 1980).

[0128] The antibodies of this invention can be lyophilized for storage and reconstituted in a suitable carrier prior to use. This technique has been shown to be effective with conventional immune globulins. Any suitable lyophilization and reconstitution techniques can be employed. It will be appreciated by those skilled in the art that lyophilization and reconstitution can lead to varying degrees of antibody activity loss and that use levels may have to be adjusted to compensate.

[0129] The compositions containing the present antibodies or a cocktail thereof can be administered for prevention of recurrence and/or therapeutic treatments for existing disease. Suitable pharmaceutical carriers are described in the most recent edition of REMINGTON'S PHARMACEUTICAL SCIENCES, a standard reference text in this field of art.

[0130] In therapeutic application, compositions are administered to a subject already suffering from a disease, in an amount sufficient to cure or at least partially arrest or alleviate the disease and its complications. An amount adequate to accomplish this is defined as a "therapeutically effective dose" or a "therapeutically effective amount". Amounts effective for this use will depend upon the severity of the disease and the general state of the subject's own immune system, but generally range from about 0.1 mg antibody per kg body weight to about 10 mg antibody per kg body weight, preferably about 0.3 mg antibody per kg of body weight to about 5 mg of antibody per kg of body weight. In view of the minimization of extraneous substances and the lower probability of "foreign substance" rejections which are achieved by the present canine-like and feline-like antibodies of this invention, it may be possible to administer substantial excesses of these antibodies.

[0131] The dosage administered will, of course, vary depending upon known factors such as the pharmacodynamic characteristics of the particular agent, and its mode and route of administration; age, health, and weight of the recipient; nature and extent of symptoms kind of concurrent treatment, frequency of treatment, and the effect desired.

[0132] As a non-limiting example, treatment of IL-31-related pathologies in dogs or cats can be provided as a biweekly or monthly dosage of anti-IL-31 antibodies of the present invention in the dosage range described above.

[0133] Example antibodies for canine or feline therapeutic use are high affinity (these may also be high avidity) antibodies, and fragments, regions and derivatives thereof having potent *in vivo* anti-IL-31 activity, according to the present invention.

[0134] Single or multiple administrations of the compositions can be carried out with dose levels and pattern being selected by the treating veterinarian. In any event, the pharmaceutical formulations should provide a quantity of the antibody(ies) of this invention sufficient to effectively treat the subject.

Diagnostic Applications

[0135] The present invention also provides the above anti-IL-31 antibodies and peptides for use in diagnostic methods for detecting IL-31 in companion animals known to be or suspected of having a pruritic and/or allergic condition.

[0136] Anti-IL-31 antibodies and/or peptides of the present invention are useful for immunoassays which detect or quantitate IL-31, or anti-IL-31 antibodies, in a sample. An immunoassay for IL-31 typically comprises incubating a clinical or biological sample in the presence of a detectably labeled high affinity (or high avidity) anti-IL-31 antibody or polypeptide of the present invention capable of selectively binding to IL-31, and detecting the labeled peptide or antibody which is bound in a sample. Various clinical assay procedures are well known in the art. See, e.g., IMMUNOASSAYS FOR THE 80'S (Voller et al., eds., Univ. Park, 1981). Such samples include tissue biopsy, blood, serum, and fecal samples, or liquids collected from animal subjects and subjected to ELISA analysis as described below.

[0137] In some embodiments, the binding of antigen to antibody is detected without the use of a solid support. For example, the binding of antigen to antibody can be detected in a liquid format.

[0138] In other embodiments, an anti-IL-31 antibody or polypeptide can, for example, be fixed to nitrocellulose, or another solid support which is capable of immobilizing cells, cell particles or soluble proteins. The support can then be washed with suitable buffers followed by treatment with the detectably labeled IL-31-specific peptide or antibody. The solid phase support can then be washed with the buffer a second time to remove unbound peptide or antibody. The amount of bound label on the solid support can then be detected by known method steps.

[0139] "Solid phase support" or "carrier" refers to any support capable of binding peptide, antigen, or antibody. Well-known supports or carriers, include glass, polystyrene, polypropylene, polyethylene, polyvinylidene fluoride (PVDF), dextran, nylon, amylases, natural and modified celluloses, polyacrylamides, agaroses, and magnetite. The nature of the carrier can be either soluble to some extent or insoluble for the purposes of the present invention. The support material can have virtually any possible structural configuration so long as the coupled molecule is capable of binding to IL-31 or an anti-IL-31 antibody. Thus, the support configuration can be spherical, as in a bead, or cylindrical, as in the inside surface of a test tube, or the external surface of a rod. Alternatively, the surface can be flat, such as a sheet, culture dish, test strip, etc. For example, supports may include polystyrene beads. Those skilled in the art will know many other suitable carriers for binding antibody, peptide or antigen, or can ascertain the same by routine experimentation.

[0140] Well known method steps can determine binding activity of a given lot of anti-IL-31 peptide and/or antibody. Those skilled in the art can determine operative and optimal assay conditions by routine experimentation.

[0141] Detectably labeling an IL-31-specific peptide and/or antibody can be accomplished by linking to an enzyme for use in an enzyme immunoassay (EIA), or enzyme-linked immunosorbent assay (ELISA). The linked enzyme reacts with the exposed substrate to generate a chemical moiety which can be detected, for example, by spectrophotometric, fluorometric or by visual means. Enzymes which can be used to detectably label the IL-31-specific antibodies of the present invention include, but are not limited to, malate dehydrogenase, staphylococcal nuclease, delta-5-steroid isomerase, yeast alcohol dehydrogenase, alpha-glycerophosphate dehydrogenase, triose phosphate isomerase, horseradish peroxidase, alkaline phosphatase, asparaginase, glucose oxidase, beta-galactosidase, ribonuclease, urease, catalase, glucose-6-phosphate dehydrogenase, glucoamylase and acetylcholinesterase.

[0142] By radioactively labeling the IL-31-specific antibodies, it is possible to detect IL-31 through the use of a radioimmunoassay (RIA). See Work et al., LAB. TECHNIQUES & BIOCHEM. 1N MOLEC. Bio. (No. Holland Pub. Co., NY, 1978). The radioactive isotope can be detected by such means as the use of a gamma counter or a scintillation counter or by autoradiography. Isotopes which are particularly useful for the purpose of the present invention include: ^3H , ^{125}I , ^{131}I , ^{35}S , ^{14}C , and ^{125}I .

[0143] It is also possible to label the IL-31-specific antibodies with a fluorescent compound. When the fluorescent labeled antibody is exposed to light of the proper wave length, its presence can then be detected due to fluorescence. Among the most commonly used fluorescent labeling compounds are fluorescein isothiocyanate, rhodamine, phycoerythrin, phycocyanin, allophycocyanin, o-phthaldehyde and fluorescamine.

[0144] The IL-31-specific antibodies can also be detectably labeled using fluorescence-emitting metals such as ^{125}Eu , or others of the lanthanide series. These metals can be attached to the IL-31-specific antibody using such metal chelating groups as diethylenetriaminepentaacetic acid (DTPA) or ethylenediamine-tetraacetic acid (EDTA).

[0145] The IL-31-specific antibodies also can be detectably labeled by coupling to a chemiluminescent compound. The presence of the chemiluminescently labeled antibody is then determined by detecting the presence of luminescence that arises during the course of a chemical reaction. Examples of useful chemiluminescent labeling compounds are luminol, isoluminol, therromatic acridinium ester, imidazole, acridinium salt and oxalate ester.

[0146] Likewise, a bioluminescent compound can be used to label the IL-31-specific antibody, portion, fragment, polypeptide, or derivative of the present invention. Bioluminescence is a type of chemiluminescence found in biological systems in which a catalytic protein increases the efficiency of the chemiluminescent reaction. The presence of a bioluminescent protein is determined by detecting the presence of luminescence. Important bioluminescent compounds for purposes of labeling are luciferin, luciferase and aequorin.

[0147] Detection of the IL-31-specific antibody, portion, fragment, polypeptide, or derivative can be accomplished by a scintillation counter, for example, if the detectable label is a radioactive gamma emitter, or by a fluorometer, for example, if the label is a fluorescent material. In the case of an enzyme label, the detection can be accomplished by colorometric methods which employ a substrate for the enzyme. Detection can also be accomplished by visual comparison of the

extent of enzymatic reaction of a substrate in comparison with similarly prepared standards.

[0148] For the purposes of the present invention, the IL-31 which is detected by the above assays can be present in a biological sample. Any sample containing IL-31 may be used. For example, the sample is a biological fluid such as, for example, blood, serum, lymph, urine, feces, inflammatory exudate, cerebrospinal fluid, amniotic fluid, a tissue extract or homogenate, and the like. The invention is not limited to assays using only these samples, however, it being possible for one of ordinary skill in the art, in light of the present specification, to determine suitable conditions which allow the use of other samples.

[0149] *In situ* detection can be accomplished by removing a histological specimen from an animal subject, and providing the combination of labeled antibodies of the present invention to such a specimen. The antibody (or portion thereof) may be provided by applying or by overlaying the labeled antibody (or portion) to a biological sample. Through the use of such a procedure, it is possible to determine not only the presence of IL-31 but also the distribution of IL-31 in the examined tissue. Using the present invention, those of ordinary skill will readily perceive that any of a wide variety of histological methods (such as staining procedures) can be modified in order to achieve such *in situ* detection.

[0150] The antibody, fragment or derivative of the present invention can be adapted for utilization in an immunometric assay, also known as a "two-site" or "sandwich" assay. In a typical immunometric assay, a quantity of unlabeled antibody (or fragment of antibody) is bound to a solid support that is insoluble in the fluid being tested and a quantity of detectably labeled soluble antibody is added to permit detection and/or quantification of the ternary complex formed between solid-phase antibody, antigen, and labeled antibody.

[0151] The antibodies may be used to quantitatively or qualitatively detect the IL-31 in a sample or to detect presence of cells that express the IL-31. This can be accomplished by immunofluorescence techniques employing a fluorescently labeled antibody (see below) coupled with fluorescence microscopy, flow cytometric, or fluorometric detection. For diagnostic purposes, the antibodies may either be labeled or unlabeled. Unlabeled antibodies can be used in combination with other labeled antibodies (second antibodies) that are reactive with the antibody, such as antibodies specific for canine or feline immunoglobulin constant regions. Alternatively, the antibodies can be directly labeled. A wide variety of labels may be employed, such as radionuclides, fluorophores, enzymes, enzyme substrates, enzyme cofactors, enzyme inhibitors, ligands (particularly haptens), etc. Numerous types of immunoassays, such as those discussed previously are available and are well known to those skilled in the art.

[0152] In one embodiment, the diagnostic method for detecting IL-31 is a lateral flow immunoassay test. This is also known as the immunochromatographic assay, Rapid ImmunoMigration (RIM™) or strip test. Lateral flow immunoassays are essentially immunoassays adapted to operate along a single axis to suit the test strip format. A number of variations of the technology have been developed into commercial products, but they all operate according to the same basic principle. A typical test strip consists of the following components: (1) sample pad - an absorbent pad onto which the test sample is applied; (2) conjugate or reagent pad - this contains antibodies specific to the target analyte conjugated to colored particles (usually colloidal gold particles, or latex microspheres); (3) reaction membrane - typically a hydrophobic nitrocellulose or cellulose acetate membrane onto which anti-target analyte antibodies are immobilized in a line across the membrane as a capture zone or test line (a control zone may also be present, containing antibodies specific for the conjugate antibodies); and (4) wick or waste reservoir - a further absorbent pad designed to draw the sample across the reaction membrane by capillary action and collect it. The components of the strip are usually fixed to an inert backing material and may be presented in a simple dipstick format or within a plastic casing with a sample port and reaction window showing the capture and control zones.

[0153] There are two main types of lateral flow immunoassay used in microbiological testing: double antibody sandwich assays and competitive assays. In the double antibody sandwich format, the sample migrates from the sample pad through the conjugate pad where any target analyte present will bind to the conjugate. The sample then continues to migrate across the membrane until it reaches the capture zone where the target/conjugate complex will bind to the immobilized antibodies producing a visible line on the membrane. The sample then migrates further along the strip until it reaches the control zone, where excess conjugate will bind and produce a second visible line on the membrane. This control line indicates that the sample has migrated across the membrane as intended. Two clear lines on the membrane is a positive result. A single line in the control zone is a negative result. Competitive assays differ from the double antibody sandwich format in that the conjugate pad contains antibodies that are already bound to the target analyte, or to an analogue of it. If the target analyte is present in the sample it will therefore not bind with the conjugate and will remain unlabelled. As the sample migrates along the membrane and reaches the capture zone an excess of unlabelled analyte will bind to the immobilized antibodies and block the capture of the conjugate, so that no visible line is produced. The unbound conjugate will then bind to the antibodies in the control zone producing a visible control line. A single control line on the membrane is a positive result. Two visible lines in the capture and control zones is a negative result. However, if an excess of unlabelled target analyte is not present, a weak line may be produced in the capture zone, indicating an inconclusive result. There are a number of variations on lateral flow technology. The capture zone on the membrane may contain immobilized antigens or enzymes - depending on the target analyte - rather than antibodies. It is also possible to apply multiple capture zones to create a multiplex test. For example, commercial test strips able to detect

both EHEC Shiga toxins ST1 and ST2 separately in the same sample have been developed.

[0154] Importantly, the antibodies of the present invention may be helpful in diagnosing a pruritic and/or allergic in dogs or cats. More specifically, the antibody of the present invention may identify the overexpression of IL-31 in companion animals. Thus, the antibody of the present invention may provide an important immunohistochemistry tool.

[0155] The antibodies of the present invention may be used on antibody arrays, highly suitable for measuring gene expression profiles.

Kits

[0156] Also included within the scope of the present invention are kits for practicing the subject methods. The kits at least include one or more of the antibodies of the present invention, a nucleic acid encoding the same, or a cell containing the same. In one embodiment, an antibody of the present invention may be provided, usually in a lyophilized form, in a container. The antibodies, which may be conjugated to a label or toxin, or unconjugated, are typically included in the kits with buffers, such as Tris, phosphate, carbonate, etc., stabilizers, biocides, inert proteins, e.g., serum albumin, or the like. Generally, these materials will be present in less than 5% wt. based on the amount of active antibody, and usually present in total amount of at least about 0.001% wt. based again on the antibody concentration. Frequently, it will be desirable to include an inert extender or excipient to dilute the active ingredients, where the excipient may be present in from about 1% to 99% wt. of the total composition. Where a second antibody capable of binding to the primary antibody is employed in an assay, this will usually be present in a separate vial. The second antibody is typically conjugated to a label and formulated in an analogous manner with the antibody formulations described above. The kit will generally also include a set of instructions for use.

[0157] In one embodiment, a kit according to the present invention is a test strip kit (lateral flow immunoassay kit) useful for detecting canine or feline IL-31 protein in a sample. Such a test strip will typically include a sample pad onto which the test sample is applied; a conjugate or reagent pad containing an antibody specific to canine or feline IL-31, wherein the antibody is conjugated to colored particles (usually colloidal gold particles); a reaction membrane onto which anti-IL-31 antibodies are immobilized in a line across the membrane as a capture zone or test line (a control zone may also be present, containing antibodies specific for the conjugate antibodies); and a further absorbent pad designed to draw the sample across the reaction membrane by capillary action and collect it. The test strip kit will generally also include directions for use.

[0158] The invention will now be described further by the non-limiting examples below.

EXAMPLES

Example 1 Identification of mouse monoclonal antibodies recognizing canine Interleukin 31 (IL-31)

[0159] Recombinant canine IL-31 was created in CHO cells using the CHROMOS ACE (Artificial Chromosome Expression) system (Chromos Molecular Systems, Inc., Burnaby, British Columbia) to generate the secreted canine IL-31 protein having the sequence of SEQ ID NO: 32. This protein is encoded by the nucleotide sequence of SEQ ID NO: 33. Conditioned medium from 400 ml of cell culture (CHO cell line) was obtained and dialyzed against 10 volumes of QA buffer (20 mM Tris pH 8.0, 20 mM NaCl) for 4.5 hours. Dialyzed medium was 0.2 um filtered and loaded at 1 ml/min onto a SOURCE™ Q column (GE Healthcare, Uppsala, Sweden) pre-equilibrated with QA buffer. Protein was eluted using a multi step linear gradient. The majority of IL-31 remained in the flow through (FT) fraction, a small amount of IL-31 eluted early in the gradient. Identity of the protein was previously confirmed by Western immunoblotting, and Mass-Spectro (MS) analysis of a tryptic digest. Protein in the FT fraction was concentrated 4-5 fold and dialyzed overnight against Phosphate Buffered Saline (PBS) at 4°C. Stability of the protein was checked following dialysis into PBS. No precipitation was observed, and no proteolysis was observed after several days at 4°C. De-glycosylation experiments using N-glycosidase F resulted in the protein condensing down to a single band of -15 kDa on SDS-PAGE. Protein concentration was determined using a bicinchoninic assay (BCA assay) with Bovine Serum Albumin (BSA) as a standard (ThermoFisher Scientific, Inc., Rockford, IL). The protein solution was split into aliquots, snap frozen (liquid N₂) and stored at -80°C.

[0160] Mouse monoclonal antibodies were identified using standard immunizations of female CF-1 mice with recombinant canine IL-31 produced in CHO cells. Titers from immunized mice were determined using an enzyme linked immunosorbent assay (ELISA). Canine IL-31 (50 ng/well) was immobilized to polystyrene microplates and used as a capture antigen. Serum from immunized mice was diluted in phosphate buffered saline with 0.05% tween-20 (PBST). The presence of mouse anti-canine IL-31 antibodies was detected with a Horse Radish Peroxidase (HRP)-conjugated goat anti-mouse secondary antibody (Kirkegard & Perry Laboratories, Inc. (KPL, Inc.), Gaithersburg, MD). Following addition of a chromogenic substrate (SureBlue Reserve TMB 1-Component Microwell Peroxidase Substrate, KPL, Inc., Gaithersburg, MD) and a ten minute incubation at room temperature (RT) the reaction was stopped with the addition of

100 μ L of 0.1 N HCl. The absorbance of each well was determined at an optical density (OD) of 450 nm. Figure 6 summarizes the antibody response of individual mice immunized with canine IL-31. A pool of donor splenocytes from mice 3 and 4 were used for fusion. Following fusion and screening for anti IL-31 binding *via* direct ELISA, 100 wells were chosen for expansion and secondary screening of anti IL-31 activity. Secondary screening confirmed that 81 fusions retained the ability to produce anti IL-31 antibodies. Frozen cell stocks and supernatants from these 81 candidates were preserved for further evaluation.

[0161] To identify candidates with inhibitory activity, all 81 supernatants were assessed for their ability to affect IL-31-mediated pSTAT signaling in a cell-based assay. This cell-based assay measures pSTAT signaling in canine DH-82 monocyte cells pre-treated for 24 hours with canine gamma interferon (R&D Systems, Minneapolis, MN) at 10 ng/mL and serum starved for 2 hours prior to IL-31 treatment to increase IL-31 receptor expression. Following this pre-treatment, recombinant canine IL-31 is added at 1 μ g/mL for 5 minutes and STAT phosphorylation is evaluated using the Alpha Screen technology (Perkin Elmer, Waltham, MA). Since antibody concentrations and purity are unknown in hybridoma supernatants, these supernatants were qualitatively measured for their ability to inhibit STAT phosphorylation following a 1 hour co-incubation with 1 μ g/ml IL-31 using 1:2 or 1:20 dilutions of the supernatants. This experiment identified 31 supernatants that inhibited >50% of the STAT phosphorylation relative to untreated wells thereby justifying purification and further characterization.

[0162] Following purification and quantitation of each monoclonal antibody (mAb), the IC₅₀ values of all 31 antibodies were evaluated in the DH-82 cell assay. Based on the resulting IC₅₀ values and competitive ELISAs to define antibody classes based on epitope bins, three antibodies described in Table 1 were moved forward for further characterization, 11 E12, 19D07, and 34D03.

TABLE 1

Antibody	HC isotype	LC isotype
11E12	G1/2b	kappa
19D07	2b	kappa
34D03	G1	kappa

Example 2 DNA Sequences Encoding 11E12, 19D07 and 34D03 Antibodies

[0163] Ribonucleic acid (RNA) was isolated from hybridoma cells 11 E12, 19D07, and 34D03 using the Rneasy -mini kit (Qiagen, Inc., Germantown, MD) as described by the manufacturer. One million frozen cells from each hybridoma were harvested by centrifugation and RNA was purified from cell lysates using the Rneasy spin column according to method described in the protocol. RNA was eluted from each column and used immediately for quantitation and cDNA preparation. The RNA was analyzed for yield and purity by measuring its absorbance at 260 nm and 280 nm using a GeneQuant pro spectrophotometer (GE Healthcare, Uppsala, Sweden). Following isolation, the remaining RNA was stored at -80° C for further use.

[0164] Oligonucleotide primers designed for amplification of the mouse immunoglobulin (Ig) variable domains were used according to the manufacturer's instructions (EMD Chemicals, Inc., Gibbstown, NJ). cDNA was prepared from total hybridoma RNA by reverse transcription (RT) using the thermoscript RT kit (Invitrogen Corp., Carlsbad, CA) according to the manufacturer's instructions. 200-400 ng of RNA from each hybridoma was added to an individual reaction tube containing a 3' Ig constant region primer. The 3' constant Ig primer is positioned proximal to the variable Ig region and will transcribe first strand cDNA representing the variable region of the mouse antibody. For each hybridoma RNA, an individual RT reaction was performed using a 3' constant heavy chain and 3' constant kappa light chain primer.

[0165] cDNA from each hybridoma were used as a template in a polymerase chain reaction (PCR) to amplify the variable IgG heavy and kappa light chain cDNA for the purpose of sequence determination. Multiple reactions were performed for each PCR using a degenerate 5' primer or primer pools designed to anneal to the signal sequence-coding regions of the mouse Ig variable domain. Separate PCR reactions were performed with a degenerate primer or primer pools for amplification of murine variable heavy and variable light chain regions (Figure 7). PCR was performed with 1 μ l of the cDNA reaction using the Expand High Fidelity DNA polymerase kit (Roche Diagnostics Corp., Indianapolis, IN) according to the manufacturers protocol. Thermocycling parameters for the PCR were as follows; 94° C for 2 min., 35 cycles (94° C 15 sec., 55° C 30 sec., 72° C 1 min.), 72° C 7 min. Fragments amplified from the PCR were separated by gel electrophoresis on a 1 % agarose gel and purified using Qiagen gel extraction kit (Qiagen, Inc., Germantown, MD). Forward primers for the heavy and light chain variable region incorporate EcoRI or Sall (New England Biolabs (NEB), Inc., Ipswich, MA) sites and reverse heavy and light chain variable, HindIII (NEB Inc., Ipswich, MA) to facilitate cloning into the pUC19 plasmid. Purified PCR fragments and pUC19 plasmid were digested with the above restriction endonucleases at 37° C for 1-2 hrs. Following digestion, PCR fragments were purified using a Qiaquick PCR cleanup kit (Qiagen,

EP 3 653 645 A1

Inc., Germantown, MD). Digested plasmid was separated by gel electrophoresis on a 1 % agarose gel and purified using Qiagen gel extraction kit. Purified PCR fragments representing variable IgG heavy and kappa light chain DNA were ligated into pUC19 plasmid using T4 DNA ligase and ligation buffer (NEB, Inc., Ipswich, MA) at 4°C overnight. 3 µl of each ligation reaction was used to transform *E. coli* TOP10 cells (Invitrogen Corp., Carlsbad, CA).

[0166] Plasmids were isolated from positive clones representing the variable regions of each hybridoma using a Qiagen mini prep kit (Qiagen 27106) according to the manufacturer's protocol. M13 forward and reverse primers were used to amplify DNA sequence for each cloned insert using the BigDye sequencing reaction (Applied Biosystems by Life Technologies Corp., Carlsbad, CA) according to manufacturer's protocol. Sequencing reactions were purified using a 96 well purification kit (Zymo Research, Irvine, CA) according to the manufacturer's protocol. Samples were loaded onto an ABI-3730 capillary sequencer and resulting sequence traces were analyzed using Sequencher (GeneCodes v. 4.2) for presence of complete open reading frames. The murine anti canine IL-31 variable sequences determined for each antibody are as follows, 11E12 variable light chain (Seq ID NO:19 MU-11 E12-VL, the corresponding nucleotide sequence for which is SEQ ID NO: 34), 11E12 variable heavy chain (Seq ID NO: 26 MU-11 E12-VH, the corresponding nucleotide sequence for which is SEQ ID NO: 35), 19D07 variable light chain (Seq ID NO:22 MU-19D07-VL, the corresponding nucleotide sequence for which is SEQ ID NO: 36), 19D07 variable heavy chain (Seq ID NO: 28 MU-19D07-VH, the corresponding nucleotide sequence for which is SEQ ID NO: 37), 34D03 variable light chain (Seq ID NO:24 MU-34D03-VL, the corresponding nucleotide sequence for which is SEQ ID NO: 38), and 34D03 variable heavy chain (Seq ID NO:30 MU-34D03-VH, the corresponding nucleotide sequence for which is SEQ ID NO: 39).

[0167] To confirm the validity of cDNA sequence derived from each antibodies variable heavy and light chains, N-terminal sequence analysis was carried out on purified mAb protein using Edman degradation on an Applied Biosystems model 494 gas phase protein sequencer. Table 2 below describes the confirmation of variable light chain sequences for antibodies 11E12 and 34D03 and the variable heavy sequence of 34D03. The N-terminal amino acid of the variable heavy chain of antibody 11 E 12, derived by translation of the cDNA sequence, was determined to be glutamine. Glutamine, as amino terminal residue of a protein, can spontaneously undergo cyclization to pyroglutamic acid preventing sequence determination by Edman degradation (Chelius et al., Anal Chem. 2006 78(7):2370-6).

TABLE 2*

Variable Light Chain		
Antibody	Translated cDNA Sequence	N-terminal Sequence
11E12	DIVLT	DIVLT
19D07	DIVMS	not tested
34D03	DILLT	DILLT
Variable Heavy Chain		
Antibody	Translated cDNA Sequence	N-terminal Sequence
11E12	QVQLQ	blocked
19D07	EVKLV	not tested
34D03	EVQLV	EVQLV

* In Table 2, "DIVLT" corresponds to residues 1-5 of SEQ ID NO: 19, "DIVMS" corresponds to residues 1-5 of SEQ ID NO: 22, "DILLT" corresponds to residues 1-5 of SEQ ID NO: 24, "QVQLQ" corresponds to residues 1-5 of SEQ ID NO: 26, "EVKLV" corresponds to residues 1-5 of SEQ ID NO: 28, and "EVQLV" corresponds to residues 1-5 of SEQ ID NO: 30.

Example 3 Construction of 11E12, 19D07 and 34D03 Chimeric Antibodies

[0168] As described above, antibodies are composed of a homodimer pairing of two heterodimeric proteins. Each protein chain (one heavy and one light) of the heterodimer consists of a variable domain and a constant domain. Each variable domain contains three complementary determining regions (CDRs) which contribute to antigen binding. CDRs are separated in the variable domain by framework regions which provide a scaffold for proper spatial presentation of the binding sites on the antibody. Together, the CDR and framework regions contribute to the antibodies ability to bind its cognate antigen (Figure 2).

[0169] As further described above, a chimeric antibody consists of the variable sequence (both CDR and framework) from the mouse antibody (as determined from the above sequence analysis) grafted onto the respective heavy and light constant regions of a canine IgG molecule (Figure 3). As the variable domain is responsible for antigen binding, grafting of the fully mouse variable domain onto canine constant region is expected to have little or no impact on the antibody's

ability to bind the IL-31 immunogen.

[0170] To simultaneously confirm that the correct sequence of the heavy and light chain variable regions were identified and to produce recombinant, homogenous material, expression vectors to produce the chimeric antibodies in mammalian expression systems were generated. Forward and reverse primers were designed to amplify the mouse heavy and light chain variable region of antibody sequence derived from hybridomas 11 E12, 19D07, and 34D03. A unique restriction endonuclease site, Kozak consensus sequence and, secretion leader sequence were incorporated into each forward primer to facilitate expression and secretion of the recombinant antibody from a mammalian cell line. Each reverse primer was designed to amplify each respective variable heavy and light chain and included a unique restriction site to facilitate cloning. PCR was performed to amplify each heavy and light chain using cloned hybridoma variable chain antibody DNA as a template for each reaction. Each PCR product was cloned into a mammalian expression plasmid containing either the canine IgG heavy (referred to herein as HC-64 or HC-65) or light chain (referred to herein as kappa) constant regions based on sequences from GenBank accession numbers AF354264 or AF354265 and XP_532962 respectively. The amino acid and nucleotide sequences of HC-64 are represented by SEQ ID NOs: 40 and 41, respectively. The amino acid and nucleotide sequences of HC-65 are represented by SEQ ID NOs: 42 and 43, respectively. The amino acid and nucleotide sequences of kappa are represented by SEQ ID NOs: 44 and 45, respectively. The plasmids encoding each heavy and light chain, under the control of the CMV promoter, were co-transfected into HEK 293 cells using standard lipofectamine methods. Following six days of expression, chimeric mAbs were purified from 30ml of transiently transfected HEK293FS cell supernatants using MabSelect SuRe protein A resin (GE Healthcare, Uppsala, Sweden) according to standard methods for protein purification. Eluted fractions were pooled, concentrated to ~500ul using a 10,000 nominal MW cutoff Nanosep Omega centrifugal device (Pall Corp., Port Washington, NY), dialyzed overnight at 4° C in 1x PBS, pH7.2 and stored at 4° C. for further use.

[0171] Expression of chimeric canine IgG was assessed using SDS polyacrylamide electrophoresis (SDS PAGE) under native and denaturing conditions. Monoclonal antibodies (mAbs) from each transfection were separated on a 4-12% Bis Tris gel using SDS MES running buffer according to the manufacturers protocol (Invitrogen Corp., Carlsbad, CA). Following electrophoresis, proteins were visualized with Simply Blue Coomassie Stain (Invitrogen Corp., Carlsbad, CA) to ensure proper pairing had occurred and provide a crude assessment of protein homogeneity. To evaluate whether the recombinant mAbs retained the ability to bind canine IL-31, mAbs were assessed for their ability to bind canine IL-31 via Western Blots. Protein standards and recombinant canine IL-31 (800 ng) were resolved on SDS PAGE transferred to a nitrocellulose membrane using the Invitrogen iBlot device (Invitrogen Corp., Carlsbad, CA). Following transfer, membranes were washed with distilled deionized water and blocked with 5 % nonfat dried milk (NFD) in phosphate buffered saline containing 0.05% tween-20 (PBST) for 1 hour at room temperature (RT). Following blocking, membranes were washed in PBST and incubated with either diluted supernatant from the transient expression or purified chimeric antibodies. Binding of the chimeric antibodies was evaluated using Goat anti-Dog IgG antibody-peroxidase conjugated (Bethyl Laboratories Inc., Montgomery, TX or Rockland, Immunochemicals, Inc., Gilbertsville, PA) at a 1:5000 dilution in PBST for 1 hour at RT. Confirmation of IL-31 binding was determined by the presence of a colorimetric band (apparent molecular weight 15 kDa) corresponding to the glycosylated form of canine IL-31 following addition of TMB substrate to the blot (KPL, Inc., Gaithersburg, MD).

[0172] Chimeric mAbs showing expression from HEK 293 cells and binding to the recombinant canine IL-31 immunogen by Western blot were further analyzed for affinity and functionality. To characterize the affinity with which candidate mAbs bind IL-31, surface plasmon resonance (SPR) was evaluated using a Biacore system (Biacore Life Sciences (GE Healthcare), Uppsala, Sweden). To avoid affinity differences associated with differential surface preparation that can occur when immobilizing antibodies to surfaces; a strategy was employed where IL-31 was directly conjugated to the surface. Immobilization was obtained by amine coupling 5 µg/mL IL-31 using N-hydroxysuccinimide (NHS)/1-Ethyl-3-(3-dimethylaminopropyl)carbodiimide (EDC) chemistry. Chips were quenched with ethanolamine and the affinity with which all candidate mAbs bound to the immobilized IL-31 was evaluated. All curves were fit to a 1:1 model. Affinities <E-11 are below the lower limit of quantitation of detection for the instrument.

[0173] All candidate mAbs were also evaluated for their ability to inhibit IL-31 signaling in the cell-based assay in two independent formats. In the co-incubation format, mAb:IL-31 complexes were pre-incubated for one hour to ensure complex formation prior to cell addition. To increase the potential for differentiation between mAbs, a second set of experiments were performed that lacked co-incubation and mAbs were added directly to cells for 5 minutes followed by IL-31 addition. In both cases, IL-31 stimulation occurred for 5 minutes. As outlined in table 3 below, conversion of mouse monoclonals 11E12, 19D07 and 34D03 to a canine chimeric form, had little impact on their ability to bind IL-31 or inhibit cell-mediated signaling. The results also verify the correct variable heavy and variable light chain sequences derived from each mouse hybridoma.

TABLE 3

Antibody	DH82 pSTAT Assay		Biacore Affinity
	Co-incubation IC ₅₀ µg/ml	Pre-treatment IC ₅₀ µg/ml	K _D (M)
Mouse 11E12	1.61	2.28	8.93E-13
▪ Chimeric 11E12	1.48	1.57	2.68E-13
Mouse 19D07	1.76	3.46	7.24E-12
*Chimeric 19D07	1.92	1.33	5.15E-13
Mouse 34D03	1.73	2.28	1.01E-12
■ Chimeric 34D03	1.28	<u>1.08</u>	4.65E-12

▪ Chimeric 11E12-for the heavy chain, MU-11E12-VH was paired with HC-64, and for the light chain, MU-11E12-VL was paired with kappa.

*Chimeric 19D07-for the heavy chain, MU-19D07-VH was paired with HC-64, and for the light chain, MU-19D07-VL was paired with kappa.

■ Chimeric 34D03-for the heavy chain, MU-34D03-VH was paired with HC-64, and for the light chain, MU-34D03-VL was paired with kappa.

Example 4 *In vivo* evaluation of chimeric mAbs

[0174] To confirm that the inhibition of IL-31-mediated cell signaling, observed in the DH-82 assay, correlates with inhibition of IL-31-mediated pruritus in the dog, the chimeric 11E12 monoclonal antibody described above in Table 3 (Chimeric 11E12-64) was evaluated in the IL-31 dog pruritus model. In this model, canine IL-31, when given intravenously (IV) at a dose of 1 to 1.5 µg/kg, produces a fast onset consistent pruritic response that can be quantitated over a two hour period of observation. To evaluate pruritic responses, dogs were placed in single housed pens and pruritic activity measurements were performed using video surveillance. Following an acclimation period of ≥ 1 hour, pruritic baseline scores were determined for each dog using real-time video surveillance using a categorical scoring system. Specifically, at consecutive 1 minute intervals, "yes/no" decisions were made in regards to whether pruritic behavior was displayed by each dog. Display of pruritic behavior such actions as licking/chewing of paws, flank, and/or anal regions, scratching of flanks, neck, and/or flooring, head-shaking, and scooting of their bottom across the cage flooring was sufficient to elicit a "yes" response over the designated time interval. At the end of this period, the numbers of yes determinations were added together to come up with a cumulative Pruritic Score Index (PSI). Pruritic scores were determined twice for each animal, with the first measurement being a 30 minute baseline score measured immediately prior to the start of the test-article treatment period. After completion of each scheduled observation period, the dogs were returned to their normal housing locations.

[0175] To evaluate whether subcutaneous (SC) administration of chimeric 11E12-64 can inhibit IL-31-mediated pruritus, a pilot study (76A03) was performed that included both a treated and a placebo group (N = 4/group). In this study, baseline responses were performed with all 8 dogs and dogs were randomized into groups and housed based on their PSI. Importantly, each group consisted of two high responders (PSI >55) and two moderate responders (PSI = 30 to 55). These dogs were then administered chimeric 11E12-64 on day 7 and IL-31 challenges were performed at day 8, 14 and 22. The results of this study are presented in Figure 8. These results demonstrate that the administration of chimeric 11E12-64 resulted in a greater than 75% reduction in mean PSI for day 8 and 14, relative to day 1, for chimeric 11E12-64 treated animals. This is in contrast to a 37 - 51% increase in PSI scores for untreated animals. The PSI had returned to baseline two weeks following mAb treatment, suggesting a duration of efficacy between one and two weeks for the 0.3 mg/kg dose administered.

[0176] A particular challenge when assessing PSI is the day to day variation associated with dog pruritic behavior. To help control for this variation, the 30 minute baseline PSI was determined for each dog, on each day prior to IL-31 challenge. Figure 9 shows the individual pruritic scores from dogs enrolled in this study (76A60). The data in Figure 9 illustrates that the day 8 and day 14 baseline PSI was approximately 25% of the post IL-31 challenge in the chimeric 11E12-64 treated group. This observation is consistent with a complete abrogation of IL-31 related pruritus since the baseline observation time period (0.5 h) is 25% of the post IL-31 observation time period (2h). Taken together, these *in vivo* data provide very strong evidence that; 1) the chimeric 11E12 monoclonal can neutralize the ability of IL-31 to induce pruritus in dogs, 2) inhibition of IL-31 mediated signaling in the cell based assay correlates with *in vivo* efficacy and 3) the parameters necessary to utilize this IL-31 model for mAb evaluation are established for the evaluation of other candidate antibodies.

Example 5 Caninization Strategy

5 [0177] The generation of anti-drug antibodies (ADAs) can be associated with loss of efficacy for any biotherapeutic protein including monoclonal antibodies. Comprehensive evaluation of the literature has shown that speciation of monoclonal antibodies can reduce the propensity for mAbs to be immunogenic although examples of immunogenic fully human mAbs and non-immunogenic chimeric mAbs can be found. To help mitigate risks associated with ADA formation for the mouse anti IL-31 monoclonal antibodies provided herein, a caninization strategy was employed. This caninization strategy is based on identifying the most appropriate canine germline antibody sequence for CDR grafting (Figure 4). Following extensive analysis of all available canine germline sequences for both the heavy and light chain, germline candidates were selected based on their homology to the mouse mAbs, and the CDRs from the mouse progenitor mAbs were used to replace native canine CDRs. The objective was to retain high affinity and cell-based activity using fully canine frameworks to minimize the potential of immunogenicity *in vivo*. Caninized mAbs were expressed and characterized for their ability to bind IL-31 *via* Western blotting. These results are described below in Example 8. Only mAbs that retained the ability to bind IL-31 following caninization were advanced for further characterization. Those mAbs that lost the ability to bind IL-31 were systematically dissected to identify; 1) the chain responsible for the loss of function, 2) the framework responsible for the loss of function and 3) the amino acid(s) responsible for the loss function.

Example 6 Caninization of 11E12, 19D07, and 34D03 antibodies

20 [0178] Synthetic nucleotide constructs representing the caninized variable heavy and light chains of mAbs 11E12, 19D07, and 34D03 were made. Following subcloning of each variable chain into plasmids containing the respective canine heavy or kappa constant region, plasmids were co-transfected for antibody expression in HEK 293 cells. In summary, both the 19D07 and 34D03 mAbs retained IL-31 binding upon caninization. The caninized anti-canine IL-31 variable sequences determined for each antibody are as follows, 19D07 variable light chain (Seq ID NO: 23 CAN-19D07-VL-998-1, the corresponding nucleotide sequence for which is SEQ ID NO: 46), 19D07 variable heavy chain (Seq ID NO: 29 CAN-19D07-VH-400-1, the corresponding nucleotide sequence for which is SEQ ID NO: 47), 34D03 variable light chain (Seq ID NO: 25 CAN-34D03-VL-998-1, the corresponding nucleotide sequence for which is SEQ ID NO: 48), and 34D03 variable heavy chain (Seq ID NO: 31 CAN-34D03-VH-568-1, the corresponding nucleotide sequence for which is SEQ ID No: 49).

30 [0179] In contrast, the germline sequences used for the 11E12 caninization efforts resulted in certain non-functional mAbs. With reference to Figure 10, chimeric, heterochimeric, and caninized versions of mAb 11E12 were expressed and characterized for their ability to bind canine IL-31 *via* Western blotting. These results demonstrated that the caninized 11E12 antibody did not bind canine IL-31 (Blot #2). Also, with respect to the heterochimeras, the chimeric heavy chain paired with the caninized light lost IL-31 binding (Blot #3), while the caninized heavy chain paired with the chimeric light retained IL-31 binding activity (Blot #4). Based on the results obtained from the heterochimeras, it was deduced that the caninized light chain was responsible for the loss of activity.

35 [0180] In an effort to restore the binding of caninized versions of 11E12 to canine IL-31, the caninized light chain was modified by swapping framework sequences. Figure 11 provides an overview of the 11 E12 light chain framework substitution work. This work identified an antibody replacing the canine framework II (FWII) with mouse framework II and restoring binding to canine IL-31 (11E12 variable light chain (Seq ID NO: 20 CAN-11E12-VL-cUn-FW2, the corresponding nucleotide sequence for which is SEQ ID NO: 50), 11E12 variable heavy chain (Seq ID NO: 27 CAN-11E12-VH-415-1, the corresponding nucleotide sequence for which is SEQ ID NO: 51)).

40 [0181] Further refinement of these back mutations identified an antibody with a single arginine to leucine back mutation (R50L) in framework II could restore IL-31 binding *via* Western blot analysis (11E12 variable light chain (Seq ID NO: 21 CAN-11E12-VL-cUn-13, the corresponding nucleotide sequence for which is SEQ ID NO: 52), 11E12 variable heavy chain (Seq ID NO: 27 CAN-11E12-VH-415-1)) (Figure 12). Once 'caninized' versions of each potential candidate were identified the mAbs were purified and dialyzed into PBS for further evaluation.

45 Table 4 summarizes the results of both the affinity measurements and cell-based inhibition data. These data demonstrate that the caninized derivatives of both 11E12 and 34D3 both retain excellent inhibitory activity in the cell based assay and affinity to IL-31 as measured by Biacore. Also worth noting is the observation that while the original caninized 19D7 molecule retains excellent potency as measured by Biacore, the ability to inhibit cell based IL-31 signaling appears compromised relative to its mouse progenitor. Little to no affinity loss was incurred when converting mAbs from their mouse isotype to the canine derivative.

TABLE 4

Antibody	DH82 pSTAT Assay		Biacore Affinity
	Co-incubation IC ₅₀ µg/ml	Pre-treatment IC ₅₀ µg/ml	K _D (M)
Mouse 11E12	1.61	2.28	8.93E-13
Caninized 11E12	not active	not active	5.06E-07
11E12 Heterochimera	2.67	3.35	4.97E-12
Caninized 11E12 FW2	2.7	5.31	1.47E-10
Caninized 11E12 13	5.49	5.18	5.16E-12
Mouse 19D07	1.76	3.46	7.24E-12
Caninized 19D07	inc. curve	inc. curve	9.23E-10
Mouse 34D03	1.73	2.28	1.01E-12
Caninized 34D03	2.42	2.25	2.91E-11

Antibody	Variable Chain	
	Heavy	Light
Caninized 11E12	CAN-11E12-VH-415-1	CAN-11E12-VL-cUn-1
11E12 Heterochimera	CAN-11E12-VH-415-1	Chimeric 11E12
Caninized 11E12 FW2	CAN-11E12-VH-415-1	CAN-11E12-VL-cUn-FW2
Caninized 11E12 13	CAN-11E12-VH-415-1	CAN-11E12-VL-cUn-13
Caninized 19D07	CAN-19D07-VH-400-1	CAN-19D07-VL-998-1
Caninized 34D03	CAN-34D03-VH-568-1	CAN-34D03-VL-998-1

Heavy chains: All Caninized and heterochimeric forms of 11E12 included the V_H sequence of CAN-11E12-VH-415-1 (SEQ ID NO: 27) and the constant region termed HC-64 (SEQ ID NO: 40); Caninized 19D07 included the V_H sequence of CAN-19D07-VH-400-1 (SEQ ID NO: 29) and HC-64; Caninized 34D03 included the V_H sequence of CAN-34D03-VH-568-1 (SEQ ID NO: 31) and HC-64.

Light Chains: Caninized 11E12 included the V_L sequence of CAN-11E12-VL-cUn-1 (SEQ ID NO: 53) and the constant region termed kappa (SEQ ID NO: 44); Heterochimeric 11E12 included the V_L sequence of MU-11E12-VL (SEQ ID NO: 19) and kappa; Caninized 11E12 FW2 included the V_L sequence of CAN-11E12-VL-cUn-FW2 (SEQ ID NO: 20) and kappa; Caninized 11E12 13 included the V_L sequence of CAN-11E12-VL-cUn-13 (SEQ ID NO: 21) and kappa; Caninized 19D07 included the V_L sequence of CAN-19D07-VL-998-1 (SEQ ID NO: 23) and kappa; Caninized 34D03 included the V_L sequence of CAN-34D03-VL-998-1 (SEQ ID NO: 25) and kappa.

Example 7 Characterization of canine IL-31 binding to antibodies 11E12 and 34D03

[0182] To determine the amino acid residues involved with binding of canine IL-31 to antibodies 11E12 and 34D03, a mutational strategy was used that involved 1) truncation of the IL-31 protein from both the N and C terminus and 2) replacement of individual amino acids with alanine (ala scan) to determine the impact on mAb binding. PCR primers were designed to amplify a canine IL-31 gene that was codon optimized for expression in an *E. coli* host. The sequence of this codon-optimized canine IL-31 full-length construct for *E. coli* expression is represented by SEQ ID NO: 55, the corresponding nucleotide sequence for which is SEQ ID NO: 56. Primers were designed to amplify the full length gene and to create 20 amino acid truncations of the protein moving inward from the N and C termini. For the purpose of these N-terminal truncations, position 1 corresponded to the glycine residue immediately following the N-terminal 6-His tag in the codon-optimized construct. PCR amplification products were cloned into pET101D (Invitrogen Corp., Carlsbad, CA) according to the manufacturers protocol. The pET101D plasmid allows fusion of the recombinant protein to an N-terminal 6-His epitope tag for confirmation of expression. Sequence confirmed plasmids were used to transform BL21 Star TOP10 *E. coli* cells (Invitrogen Corp., Carlsbad, CA) and expression of the recombinant protein was induced using 1mM Isopropyl β-D-1-thiogalactopyranoside (IPTG) under standard culture conditions. Following inductions, cells were pelleted and lysed using Bacterial Protein Extraction Reagents (abbreviated B-PER, ThermoFisher Scientific Inc., Rockford, IL). Crude lysates were subjected to SDS-PAGE and Western blotting was carried out as described previously. All Western blotting for mutational analysis was performed using the mouse versions of 11E12 and 34D03 due to the availability of

necessary purified antibodies and reagents. Each antibody was tested for its ability to bind the crude protein lysate blot representing full length and truncated IL-31. Control blots were also probed with the anti-His mAb to confirm expression of each protein. Proteins with an N-terminal truncation (-20N, -40N, and -60N) all showed robust expression in *E. coli* and were capable of binding to 11E12 and 34D03 (Figure 13). The amino acid and nucleotide sequences corresponding to the -20N construct are SEQ ID NOs: 57 and 58, respectively. The amino acid and nucleotide sequences corresponding to the -40N construct are SEQ ID NOs: 59 and 60, respectively. The amino acid and nucleotide sequences corresponding to the -60N construct are SEQ ID NOs: 61 and 62, respectively. However, full length IL-31 and proteins with C-terminal truncations (-20C, -40C, and -60C) failed to express under these conditions.

[0183] It was observed that the full length IL-31 protein was expressed very poorly. However, the construct with the first 20 amino acids removed (-20N) from the N-terminus showed robust expression. Antibodies 11E12 and 34D03 all bound to the -20N protein. Therefore, further work was carried out using this -20 N construct. Constructs representing C-terminal truncations at positions 20-122 (MW 15.3 with his tag), 20-100 (MW 12.9 with his tag), and 20-80 (MW 10.4 with his tag), were made to assess mAb binding to these areas on the IL-31 protein. The amino acid and nucleotide sequences corresponding to the 20-122 construct are SEQ ID NOs: 63 and 64, respectively. The amino acid and nucleotide sequences corresponding to the 20-100 construct are SEQ ID NOs: 65 and 66, respectively. The amino acid and nucleotide sequences corresponding to the 20-80 construct are SEQ ID NOs: 67 and 68, respectively. Figure 14 shows Western blots of crude protein lysates of these truncated proteins that were probed with mAbs 11E12 (Blot B) and 34D03 (Blot C). As shown in this Figure, mAbs 11E12 and 34D03 bound to IL-31 truncated proteins 20-122 and 20-100, but failed to bind to 20-80. These results indicated that amino acids between positions 80 and 100 of the canine IL-31 full-length construct of SEQ ID NO: 55 (using "SSHMA" as the N-terminus) were involved with binding of these antibodies. This region corresponds to amino acid Nos. between amino acid residues 102 and 122 of the canine IL-31 full-length protein sequence of SEQ ID NO: 32. A control blot using the anti-His mAb (Blot A) showed that all truncated proteins were being expressed. In addition, the pET101D-lacZ protein was used as a control to confirm the lack of non-specific binding of mAbs to host proteins.

[0184] To further identify the amino acids in canine IL-31 involved with binding to mAbs 11E12 and 34D03, alanine-scanning mutagenesis was performed according to known methods. Individual constructs were made (in the -20N plasmid) substituting alanine for each position on canine IL-31 from amino acids 76 through 122. Following sequence confirmation, protein expression was carried out and crude protein lysates were subjected to Western blot analysis. Figure 15 shows a summary of results indicating positions on canine IL-31 that, when mutated to alanine, impact binding by mAbs 11E12 and 34D03. As shown in this Figure, positions 77, 78, 81 and 85 of the full-length IL-31 construct all impact binding of 11E12 or 34D03 antibodies. These correspond to amino acid residues 99, 100, 103 and 107, respectively, of the canine IL-31 full-length protein sequence of SEQ ID NO: 32.

[0185] To examine the impact of multiple mutations in the region of IL-31 important for binding to the 11E12 and 34D03 antibodies, expression plasmids were constructed with double (D82A, I85A) and triple (I81A, D82A, I85A) alanine substitutions. *E. coli* lysates expressing canine IL-31 with these double and triple mutations in addition to the -20N control were blotted with 11E12 and 34D03 antibodies (Figure 16). It is apparent that these three amino acids on canine IL-31 are involved with recognition of 11E12 and 34D03 as complete abrogation of binding is observed when these sites are changed to alanine. These three amino acids correspond to amino acid residues 103, 104 and 107 of the canine IL-31 full-length protein sequence of SEQ ID NO: 32.

[0186] In summary, truncation analysis of canine IL-31 revealed amino acid residues (annotated in Figure 15 between positions 80 and 122) are involved in binding 11E12 and 34D03 antibodies. Further, fine mutational analysis using alanine scanning revealed that ASP77, LYS78, ILE81, ASP82, and ILE85 of the full-length IL-31 construct all impact binding of 11E12 or 34D03 indicating this region most likely defines the epitope responsible for recognition by these antibodies. Interestingly, this region of the human IL-31 protein was shown to be involved with binding to the GPL subunit of its co-receptor (Le Saux S et al. Biol Chem. 2010 Jan 29;285(5):3470-7. Epub 2009 Nov 17). These observations, along with the ability of mAbs 11E12 and 34D03 to neutralize IL-31 mediated pSTAT activity in monocytes, support the hypothesis that these mAbs bind to residues on canine IL-31 that are essential for binding of this cytokine to its receptor, thereby inhibiting its ability to induce signaling.

Example 8 Production of caninized 34D03 antibodies from Glutamine synthetase (GS) plasmids

[0187] The genes encoding the caninized 34D03 mAb (heavy and light chains, Table 4 above) were cloned into GS plasmids pEE 6.4 and pEE 12.4, respectively (Lonza, Basel, Switzerland). The resulting plasmids were digested according to the manufacturer's protocol and ligated together to form a single mammalian expression plasmid. Each plasmid was used to transfect HEK 293 cells and expression was carried out in 20L of culture media. Protein was isolated from conditioned HEK medium using Protein A affinity chromatography according to standard protein purification methods. Medium was loaded onto chromatographic resin and eluted by pH shift. Eluted protein was pH adjusted, dialyzed, and sterile filtered prior to use. The resulting antibody was greater than 99 percent monomeric by analytical size exclusion

chromatography with no high molecular weight aggregates observed. This antibody was subsequently used for evaluation in the dog pruritus model to evaluate *in vivo* efficacy.

Example 9 Evaluation of the caninized 34D03 antibody in the dog pruritus model

5

[0188] The anti-pruritic activity of caninized 34D03 (CAN 34D03-65 represented by SEQ ID NO 31 (VH) paired with SEQ ID NO 25 (VL) on SEQ ID NO 42 (HC-65) and SEQ ID NO 44 (LC-Kappa)) was evaluated using a canine model of IL-31-induced pruritus. With this model, a 1.5 µg/kg intravenous challenge dose of recombinant canine IL-31 known to induce a transient period of pruritic behavior in beagle dogs (IL-31 challenge, pruritus duration <24 hour) was repeatedly delivered to animals before and up to 63 days after a single 1.0 mg/kg SC dose of CAN 34D03-65. At each IL-31 challenge period, real-time video surveillance was used to obtain a measure of pruritic behavior for 0.5 hours prior to cytokine delivery (pre-IL-31 baseline period) followed by a similar 2 hour measurement beginning 20 minutes after cytokine injection (2h post-IL-31 challenge period). Pruritic scores were generated at each time period under evaluation by making "yes/no" determinations as to whether a pruritic behavior was displayed over consecutive 1 minute time-intervals (maximal pruritic score = 30 for each baseline period; 120 for the post-IL-31 challenge period). Figure 17 summarizes the pruritic scores obtained before and after CAN 34 D03-65 treatment, which was given on day 0 of the study. Seven days prior to mAb treatment, the mean post-IL-31 challenge pruritic score of the dogs was 68 ± 13 (S.E., n=4). By comparison, on study days 7, 14, 21, the mean post-IL-31 challenge pruritic scores had lowered to 5 ± 2 , 8 ± 4 , and 9 ± 5 , respectively. These changes in pruritic score between day -7 and days 7-21 represent a $\geq 85\%$ decrease in overall pruritic reactivity to IL-31. The degree of inhibition of IL-31-induced pruritus may actually have been closer to 100% over this time-frame if one considers that between days 0 and 21, the 0.5h pre-IL-31 baseline scores averaged 1.6 ± 0.6 -- a level that would extrapolate to a pruritic score of 6-7 over a 2h period. The pruritic reactivity of the treated dogs to exogenous IL-31 did gradually recover over time. By day 63 post-CAN D03-65 treatment, the mean 2h post-IL-31 challenge pruritic score had increased to 57 ± 8 or roughly 84% of the pre-mAb IL-31 challenge responses observed on day -7. Thus, in a model of IL-31-induced pruritus, a single bolus SC injection of CAN 34D03-65 did provide weeks of anti-pruritic protection to treated dogs.

10

15

20

25

Example 10 Characterization of feline IL-31

[0189] The sequence of feline IL-31 was identified by a similarity searching of the feline genome with canine IL-31 using the NCBI's genome resources (www.ncbi.nlm.nih.gov). The gene representing feline IL-31 was synthesized for optimal expression in *E. coli*. Expression constructs were created with full length canine and feline IL-31 genes containing an N-terminal 6-His tag for detection and purification. The feline full-length construct used for expression in *E. coli* is represented by the nucleotide sequence of SEQ ID NO: 69 and the protein sequence of SEQ ID NO: 70. Sequence confirmed plasmids were used to transform *E. coli* BL21 Star™ (Invitrogen Corp., Carlsbad, CA) and expression was carried out at 30 C for 5 hours. Following lysis of cell pellets immunoreactive reactive protein was found to be highly enriched in the insoluble lysate. These cell pellets were solubilized in 6M urea and purification of the recombinant proteins was carried out under denaturing conditions using a nickel cobalt resin (Thermo Fisher Scientific Inc., Rockford, IL). Pooled eluted fractions, shown to be positive for the presence of the His tag, were step dialyzed against 0.8 M urea PBS followed by PBS, and analyzed by SDS PAGE (Figure 18). As was previously observed, the yield of recombinant canine IL-31 from *E. coli* induction was low. However, protein was recovered post purification that migrated according to expected molecular mass via SDS-PAGE.

35

40

45

[0190] To examine the biological activity of canine and feline IL-31 produced from *E. coli*, each protein was analyzed for its ability to induce pSTAT signaling in the DH82 cell assay. As recombinant IL-31 from mammalian cells (canine IL-31(CHO)) is highly glycosylated, it was unclear whether the unglycosylated form would retain biological activity. Figure 19 shows that feline IL-31 has comparable bioactivity to the reference reference IL-31 produced in CHO cells.

[0191] Alanine-scanning mutagenesis of canine IL-31 defined a region within the protein that is necessary for binding to the 11E12 and 34D03 antibodies. It was hypothesized, due to sequence conservation in this region (Figure 20), that these mAbs would cross-react with feline IL-31.

50

[0192] Figure 21 shows that mAbs 11E12 and 34D03 are capable of binding to canine IL-31 (*E. coli*) and are also capable of cross-reacting with the feline IL-31 protein. Based on these data, speciation of the 34D03 antibody to feline (felinization) was pursued.

Example 11 Felinization on antibody 34D03

55

[0193] Similar to the caninization strategy described, appropriate germline antibody sequences were identified from all available feline sequences for CDR grafting from mAb 34D03. Variable light chain (SEQ ID NO: 71 FEL-34D03-VL-021-1, the corresponding nucleotide sequence for which is SEQ ID NO: 72) and variable heavy chain (SEQ ID NO: 73

EP 3 653 645 A1

FEL-34D03-VH-035-1, the corresponding nucleotide sequence for which is SEQ ID NO: 74) were selected based on the highest homology to their respective canine frameworks in caninized 34D03. Recombinant felinized 34D03 was produced using the selected variable regions joined to their respective constant heavy IgG1 (SEQ ID NO: 75 HC-A Feline, the corresponding nucleotide sequence for which is SEQ ID NO: 76 GenBank accession No. AB016710.1) and kappa constant light (SEQ ID NO: 77 LC-Kappa Feline, the corresponding nucleotide sequence for which is SEQ ID NO: 78 GenBank accession No. AF198257.1) chain sequence. Antibody was produced from HEK cells and purified as previously described. Figure 22 shows the ability of feline 34D03 to neutralize pSTAT signaling with a comparable IC50 to the canine version.

[0194] Felinized 34D03 was assessed for its ability to bind both feline and canine IL-31. Figure 23 shows Western blots with felinized 34D03 using purified protein from both mammalian and *E. coli* sources. Conclusive binding was observed to both canine and feline proteins indicating full cross-reactivity of the felinized form of 34D03 and verification of binding to the feline protein. Taken together, these results suggest a conserved epitope on feline IL-31 may be a suitable target for inhibition of this cytokine in cats.

Example 12 Detection of IL-31 cytokine in dogs with naturally occurring atopic dermatitis

[0195] In the present example, the level of IL-31 protein in serum collected from populations of dogs, including those with atopic dermatitis, was evaluated using a quantitative immunoassay technique.

[0196] Serum was collected from the following populations of dogs and frozen prior to IL-31 serum measurements.

1) Twenty four purpose bred beagles (Marshall BioResources, North Rose, NY) prior to and after sensitization to house dust mite allergen (*Dermatophagoides farina*, Greer Labs). All animals were approximately 9 months in age. The two sexes were represented approximately equally.

2) Thirty flea allergic dogs (Youngs Veterinary Research Services, Turlock, CA) prior to flea infestation or approximately one week after infestation with adult cat fleas (*Ctenocephalides felis*). The majority of the dogs in this colony were of mixed breed. The average age was approximately 10.5 years. The two sexes were represented approximately equally.

3) Eighty seven client-owned dogs with sub-clinical periodontal disease but otherwise determined to be in good health. Samples were collected across 18 US veterinary clinics. Animals were representative of the US canine population in terms of gender and breed and were between the age of two and five years.

4) Two hundred and twenty four client-owned animals diagnosed with chronic, non-seasonal atopic dermatitis of at least 1-year duration (based on modified Willemse's criteria, and Prelaud (Willemse T. J small Anim Pract 1986; 27:771-778 and

[0197] Prelaud et al. *Revue de Medecine Veterinaire* 1998; 149: 1057-1064) with a minimum of "moderate itching" as assessed by the Owner, and a minimum skin lesion score of 25 on the CADESI-02) as assessed by a veterinarian. Samples were collected from 14 US veterinary practices with expertise in veterinary dermatology. Approximately 75% of the dogs were purebred and ~25% of the total population were retrievers (Labrador (17.3%) and Golden (8.2%)). Dogs tended to be middle-aged (~6 years old). The two sexes were represented approximately equally.

[0198] A sandwich immunoassay was used to quantitate cIL-31 levels in canine serum. Serum samples were diluted 1:2 in REXXIP buffer (Gyrolab, Warren, NJ) and run on Bioaffy 1000 nL CDs (Gyrolab) using the Gyrolab xP workstation. cIL-31 was captured with a biotin-labeled anti-IL-31 monoclonal antibody according to the present invention and detected with an Alexafluor 647 labeled anti-IL-31 monoclonal antibody according to the present invention. Sample concentrations of cIL-31 were extrapolated from an 8-point standard curve with a dynamic range of 0.013-250 ng/mL using a 5-parameter fit model with Gyrolab Evaluator software.

[0199] Levels of cIL-31 were detectable in serum samples of 57% of dogs with naturally occurring atopic dermatitis (≥ 13 pg/mL) but were not detectable (< 13 pg/mL) in the serum from purpose-bred beagles +/- sensitized to HDM, mixed breed dogs +/- flea infestation, or client-owned dogs with periodontal disease but otherwise considered in good health, regardless of breed. In the dogs with naturally occurring atopic dermatitis, 53% of the samples analyzed showed serum IL-31 levels between 13-1000 pg/mL, and 4% showed levels above 1000 pg/mL (Table 5).

Table 5: Serum IL-31 Levels in Various Canine Populations

Canine Populations	Number of Animals Evaluated	Number of Animals with Detectable IL-31 in Serum ^a	Percent of Animals with Detectable IL-31 in Serum
Purpose-bred beagles	24	0	0%

EP 3 653 645 A1

(continued)

Canine Populations	Number of Animals Evaluated	Number of Animals with Detectable IL-31 in Serum ^a	Percent of Animals with Detectable IL-31 in Serum
Purpose-bred beagles sensitized to HDM	24	0	0%
Mixed breed dogs - no fleas	30	0	0%
Mixed breed dogs - infested with fleas	30	0	0%
Healthy client owned animals - multiple breeds	87	0	0%
Naturally occurring atopic dermatitis in client owned animals - multiple breeds	224	128	57%

^a Less than 13 pg/mL is below limits of quantitation.

[0200] The results of the present example demonstrate that IL-31 protein is elevated in a significant number of dogs with canine atopic dermatitis. Without wishing to be bound by any one theory, it is believed that the IL-31 pathway plays a role in the pathobiology of pruritic allergic skin conditions such as, but not limited to, canine atopic dermatitis and represents a novel pathway for therapeutic intervention with an IL-31 antagonist, such as including, but not limited to, olacitnib and/or an anti-IL-31 antibody that specifically binds to canine IL-31.

[0201] In view of the above, it will be appreciated that the invention also encompasses the following items:

1. An isolated antibody that specifically binds to feline IL-31, wherein said antibody reduces, inhibits or neutralizes feline IL-31-mediated pSTAT signaling in a cell based assay.

2. The antibody of item 1, wherein said antibody is a monoclonal antibody.

3. The antibody of item 2, wherein the antibody is chimeric.

4. The antibody of item 2, wherein the antibody is felinized.

5. The isolated antibody according to any one of items 1 to 4, or antigen-binding portion thereof comprising at least one of the group consisting of:

a variable heavy (V_H) chain complementary determining region (CDR)1 having the amino acid sequence YYDIN (SEQ ID NO: 1; 11E12-VH-CDR1), or NYGMS (SEQ ID NO: 3; 34D03-VH-CDR1);
a variable heavy chain CDR2 having the amino acid sequence WIFPGDGGTKYNETFKG (SEQ ID NO: 4 ; 11E12-VH-CDR2), or TISYGGSYTYPDNIKG (SEQ ID NO: 6 ; 34D03-VH-CDR2);
a variable heavy chain CDR3 having the amino acid sequence ARGGTSVIRDAMDY (SEQ ID NO: 7; 11E12-VH-CDR3), or VRGYGYDTMDY (SEQ ID NO: 9; 34D03-VH-CDR3); and
a variant thereof having one or more conservative amino acid substitutions in at least one of CDR1, CDR2, or CDR3.

6. The isolated antibody according to any one of items 1 to 4, or antigen-binding portion thereof comprising at least one of the group consisting of:

a variable light (V_L) chain comprising a complementary determining region (CDR) 1 having the amino acid sequence RASEVDNYGISFMH (SEQ ID NO:10; 11E12-VL-CDR1), or KASQSVSFAGTGLMH (SEQ ID NO: 12; 34D03-VL-CDR1);
a variable light chain CDR2 having the amino acid sequence RASNLES (SEQ ID NO: 13; 11E12-VL-CDR2), or RASNLEA (SEQ ID NO: 15; 34D03-VL-CDR2);
a variable light chain CDR3 having the amino acid sequence QQSNKDPLT (SEQ ID NO: 16 ;11E12-VL-CDR3), QNDYSYPYT or QQSREYPWT (SEQ ID NO: 18 ;34D03-VL-CDR3); and

EP 3 653 645 A1

a variant thereof having one or more conservative amino acid substitutions in at least one of CDR1, CDR2, or CDR3.

7. The antibody of item 6 further comprising at least one of the group consisting of:

a variable heavy chain complementary determining region (CDR)1 having the amino acid sequence YYDIN (SEQ ID NO: 1; 11E12-VH-CDR1), or NYGMS (SEQ ID NO: 3; 34D03-VH-CDR1);
a variable heavy chain CDR2 having the amino acid sequence WIFPGDGGTKYNETFKG (SEQ ID NO: 4 ; 11E12-VH-CDR2), or TISYGGSYTYYPDNIKG (SEQ ID NO: 6 ; 34D03-VH-CDR2);
a variable heavy chain CDR3 having the amino acid sequence ARGGTSVIRDAMDY (SEQ ID NO: 7; 11E12-VH-CDR3), or VRGYGYDTMDY (SEQ ID NO: 9 ; 34D03-VH-CDR3); and
a variant thereof having one or more conservative amino acid substitutions in at least one of CDR1, CDR2, or CDR3.

8. The antibody of item 7 comprising at least one of the group consisting of:

a) a variable light chain comprising

DIVLTQSPASLAVSLGQRATISCRASESVSDNYGISFMHWYQQKPGQPPKLLIYRASNLE
SGIPARFSGSGSRTDFTLTINPVETDDVATYYCQQSNKDPLTFGAGTKLELK (SEQ ID
NO: 19; MU-11E12-VL),

DIVMTQTPLSLSVSPGEPASISCRASESVSDNYGISFMHWYQQKPGQPPKLLIYRASNLE
SGVPDRFSGSGSGTDFTLRISRVEADDAGVYYCQQSNKDPLTFGAGTKLEIK (SEQ ID
NO: 20; CAN-11E12-VL-cUn-FW2),

DIVMTQTPLSLSVSPGEPASISCRASESVSDNYGISFMHWFQQKPGQSPQLLIYRASNLE
SGVPDRFSGSGSGTDFTLRISRVEADDAGVYYCQQSNKDPLTFGAGTKLEIK (SEQ ID
NO: 21; CAN-11E12-VL-cUn-13),

DILLTQSPASLAVSLGQRRAIISCKASQSVSFAGTGLMHWYQQKPGQPPKLLIYRASNLE
AGVPTRFSGSGSRTDFTLNIHPVEEEDAATYFCQQSREYPWTFGGGKLEIK (SEQ ID
NO: 24; MU-34D03-VL),

EIVMTQSPASLSLSQEEKVTITCKASQSVSFAGTGLMHWYQQKPGQAPKLLIYRASNLE
AGVPSRFSGSGSGTDFSTISSLEPEDVAVYYCQQSREYPWTFGQGTKLEIK (SEQ ID
NO: 25; CAN-34D03-VL-998-1), or

EIQMTQSPSSLSASPGDRVTITCKASQSVSFAGTGLMHWYQQKPGKVPKLLIYRASNLE
EAGVPSRFSGSGSGTDFTLTISSLEPEDAATYFCQQSREYPWTFGQGTKLEIK (SEQ
ID NO: 71; FEL-34D03-VL-021-1);

b) a variable heavy chain comprising

QVQLQQSGAELVKPGASVKLSCKASGYTFKYDINWVRQRPEQGLEWIGWIFPGDGG
 TKYNETFKGKATLTTDKSSSTAYMQLSRLTSEDSAVYFCARGGTSVIRDAMDYWGQGT
 5 SVTVSS (SEQ ID NO: 26; MU-11E12-VH),

EVQLVQSGAEVKKPGASVKVSKTSGYTFKYDINWVRQAPGAGLDWMGWIFPGDG
 10 GTKYNETFKGRVTLTADTSTSTAYMELSSLRAGDIAVYYCARGGTSVIRDAMDYWGQG
 TLVTVSS (SEQ ID NO: 27; CAN-11E12-VH-415-1),

EVQLVESGGDLVKPGGSLKLSAASGFSSNYGMSWVRQTPDKRLEWVATISYGGSY
 15 TYYPDNIKGRFTISRDNKNTLYLQMSSLKSEDTAMYVCVRGYGYDTMDYWGQGTSV
 TVSS (SEQ ID NO: 30; MU-34D03-VH),

EVQLVESGGDLVKPGGSLRLSCVASGFTFSNYGMSWVRQAPGKGLQWVATISYGGG
 20 YTYYPDNIGRFTISRDNKNTLYLQMNSLRAEDTAMYVCVRGYGYDTMDYWGQGT
 LTVSS (SEQ ID NO: 31; CAN-34D03-VH-568-1);or

DVQLVESGGDLVKPGGSLRLTCVASGFTYSNYGMSWVRQAPGKGLQWVATISYGGG
 25 YTYYPDNIGRFTISRDNKNTLYLQMNSLKTEDTATYYCVRGYGYDTMDYWGQGT
 LTVSS (SEQ ID NO: 73; FEL-34D03-VH-035-1) and

30 c) variants thereof having one or more conservative amino acid substitutions.

9. A veterinary composition comprising a therapeutically effective amount of an antibody according to any one of
 35 items 1 to 8.

10. A host cell that produces an antibody according to any one of items 1 to 8.

11. An isolated nucleic acid encoding an antibody as defined any one of items 1 to 8, comprising a nucleic acid
 40 sequence encoding at least one of the group consisting of:

a variable heavy (V_H) chain complementary determining region (CDR)1 having the amino acid sequence YYDIN
 (SEQ ID NO: 1; 11E12-VH-CDR1), or NYGMS (SEQ ID NO: 3; 34D03-VH-CDR1);

a variable heavy chain CDR2 having the amino acid sequence WIFPGDGGTKYNETFKG (SEQ ID NO: 4;
 45 11E12-VH-CDR2), or TISYGGSYTYYPDNIGK (SEQ ID NO: 6 ; 34D03-VH-CDR2);

a variable heavy chain CDR3 having the amino acid sequence ARGGTSVIRDAMDY (SEQ ID NO: 7; 11E12-
 VH-CDR3), or VRGYGYDTMDY (SEQ ID NO: 9 ; 34D03-VH-CDR3); and

a variant thereof having one or more conservative amino acid substitutions in at least one of CDR1, CDR2, or
 CDR3, and further comprising a nucleic acid sequence encoding at least one of the group consisting of:

50 a variable light (V_L) chain comprising a complementary determining (CDR) 1 having the amino acid sequence
 RASEVDNYGISFMH (SEQ ID NO: 10 ; 11E12-VL-CDR1), or KASQSVSFAGTGLMH (SEQ ID NO:
 12 ;34D03-VL-CDR1);

a variable light chain CDR2 having the amino acid sequence RASNLES (SEQ ID NO: 13; 11E12-VL-
 CDR2),or RASNLEA (SEQ ID NO: 15; 34D03-VL-CDR2);

55 a variable light chain CDR3 having the amino acid sequence QQSNKDPLT (SEQ ID NO: 16; 11E12-VL-
 CDR3), or QQSREYPWT (SEQ ID NO: 18 ; 34D03-VL-CDR3); and

a variant thereof having one or more conservative amino acid substitutions in at least one of CDR1, CDR2,
 or CDR3.

EP 3 653 645 A1

12. A vector comprising the nucleic acid of item 11.

13. A method of producing an antibody comprising culturing the host cell of item 10 under conditions that result in production of the antibody, and isolating the antibody from the host cell or culture medium of the host cell.

14. An antibody according to any of items 1 to 8 for use in therapy.

15. An antibody according to any of items 1 to 8 for use in treating a condition or disorder selected from a pruritic condition or an allergic condition, wherein the treatment comprises administering a therapeutically effective amount of an antibody according to any one of items 1 to 8.

16. The antibody according to any of items 1 to 8 for the use according to claim 15 wherein the pruritic condition is selected from the group consisting of atopic dermatitis, eczema, psoriasis, scleroderma, and pruritis.

17. The antibody according to any of items 1 to 8 for the use according to claim 15 wherein the pruritic condition is atopic dermatitis.

18. The antibody according to any of items 1 to 8 for the use according to claim 17 wherein the pruritic condition is characterized by itching.

19. The antibody according to any of items 1 to 8 for the use according to claim 15 wherein in the allergic condition is selected from the group consisting of allergic dermatitis, summer eczema, urticaria, heaves, inflammatory airway disease, recurrent airway obstruction, airway hyper-responsiveness, chronic obstruction pulmonary disease, and inflammatory processes resulting from autoimmunity.

20. An antibody according to any of items 1 to 8 for use in the treatment of a cat in need thereof by inhibiting IL-31 activity.

21. An antibody according to any of items 1 to 8 for the use according to any of claims 15 to 19 in which the therapeutically effective amount of the antibody is administered in a dosage range from 0.1 - 10mg antibody per kg bodyweight biweekly or monthly.

22. A method of detecting or quantitating IL-31 in a sample, the method comprising:

- (a) incubating a clinical or biological sample containing IL-31 in the presence of an antibody according to any one of claims 1 to 8; and
- (b) detecting the antibody which is bound to IL-31 in the sample.

23. The method of item 22, wherein the antibody is detectably labeled.

24. The method of item 22, wherein the antibody is unlabeled and is used in combination with a second antibody which is detectably labeled.

25. An antibody according to any one of items 1 to 8 that specifically binds to a region on feline IL-31 that corresponds to a region between amino acid residues 95 and 125 of the canine IL-31 amino acid sequence of SEQ ID NO: 32.

26. The antibody of item 25, wherein the antibody specifically binds to a region on feline IL-31 that corresponds to a region between amino acid residues 102 and 122 of the canine IL-31 sequence of SEQ ID NO: 32.

EP 3 653 645 A1

SEQUENCE LISTING

5 <110> Pfizer Inc.
Bammert, Gary F.
Dunham, Steven A.

<120> INTERLEUKIN-31 MONOCLONAL ANTIBODY

<130> PC71750

10 <150> 61/510,268
<151> 2011-07-21

<160> 78

15 <170> PatentIn version 3.4

<210> 1
<211> 5
<212> PRT
20 <213> Mus musculus

<400> 1

Tyr Tyr Asp Ile Asn
1 5

25

<210> 2
<211> 5
<212> PRT
30 <213> Mus musculus

<400> 2

Ser Tyr Asp Met Ser
1 5

35

<210> 3
<211> 5
<212> PRT
40 <213> Mus musculus

<400> 3

Asn Tyr Gly Met Ser
1 5

45

<210> 4
<211> 17
<212> PRT
50 <213> Mus musculus

<400> 4

Trp Ile Phe Pro Gly Asp Gly Gly Thr Lys Tyr Asn Glu Thr Phe Lys
1 5 10 15

55 Gly

EP 3 653 645 A1

<210> 5
 <211> 17
 <212> PRT
 <213> Mus musculus
 5
 <400> 5
 Thr Ile Thr Ser Gly Gly Gly Tyr Thr Tyr Ser Ala Asp Ser Val Lys
 1 5 10 15
 Gly
 15
 <210> 6
 <211> 17
 <212> PRT
 <213> Mus musculus
 20
 <400> 6
 Thr Ile Ser Tyr Gly Gly Ser Tyr Thr Tyr Tyr Pro Asp Asn Ile Lys
 1 5 10 15
 Gly
 25
 <210> 7
 <211> 14
 <212> PRT
 <213> Mus musculus
 30
 <400> 7
 35
 Ala Arg Gly Gly Thr Ser Val Ile Arg Asp Ala Met Asp Tyr
 1 5 10
 <210> 8
 <211> 11
 <212> PRT
 <213> Mus musculus
 40
 <400> 8
 45
 Ala Arg Gln Asn Trp Val Val Gly Leu Ala Tyr
 1 5 10
 <210> 9
 <211> 11
 <212> PRT
 <213> Mus musculus
 50
 <400> 9
 55
 Val Arg Gly Tyr Gly Tyr Asp Thr Met Asp Tyr
 1 5 10

EP 3 653 645 A1

<210> 10
 <211> 15
 <212> PRT
 <213> Mus musculus

5

<400> 10

Arg Ala Ser Glu Ser Val Asp Asn Tyr Gly Ile Ser Phe Met His
 1 5 10 15

10

<210> 11
 <211> 17
 <212> PRT
 <213> Mus musculus

15

<400> 11

Lys Ser Ser Gln Ser Leu Leu Asn Ser Gly Asn Gln Lys Asn Tyr Leu
 1 5 10 15

20

Ala

25

<210> 12
 <211> 15
 <212> PRT
 <213> Mus musculus

30

<400> 12

Lys Ala Ser Gln Ser Val Ser Phe Ala Gly Thr Gly Leu Met His
 1 5 10 15

35

<210> 13
 <211> 7
 <212> PRT
 <213> Mus musculus

40

<400> 13

Arg Ala Ser Asn Leu Glu Ser
 1 5

45

<210> 14
 <211> 7
 <212> PRT
 <213> Mus musculus

50

<400> 14

Gly Ala Ser Thr Arg Glu Ser
 1 5

55

<210> 15
 <211> 7

EP 3 653 645 A1

<212> PRT
 <213> Mus musculus

 <400> 15
 5
 Arg Ala Ser Asn Leu Glu Ala
 1 5

 <210> 16
 <211> 9
 <212> PRT
 <213> Mus musculus

 <400> 16
 10
 Gln Gln Ser Asn Lys Asp Pro Leu Thr
 1 5

 <210> 17
 <211> 9
 <212> PRT
 <213> Mus musculus

 <400> 17
 15
 Gln Asn Asp Tyr Ser Tyr Pro Tyr Thr
 1 5

 <210> 18
 <211> 9
 <212> PRT
 <213> Mus musculus

 <400> 18
 20
 Gln Gln Ser Arg Glu Tyr Pro Trp Thr
 1 5

 <210> 19
 <211> 111
 <212> PRT
 <213> Mus musculus

 <400> 19
 25
 Asp Ile Val Leu Thr Gln Ser Pro Ala Ser Leu Ala Val Ser Leu Gly
 1 5 10 15

 Gln Arg Ala Thr Ile Ser Cys Arg Ala Ser Glu Ser Val Asp Asn Tyr
 20 25 30
 30
 Gly Ile Ser Phe Met His Trp Tyr Gln Gln Lys Pro Gly Gln Pro Pro
 35 40 45
 35
 Lys Leu Leu Ile Tyr Arg Ala Ser Asn Leu Glu Ser Gly Ile Pro Ala
 50 55 60

EP 3 653 645 A1

Arg Phe Ser Gly Ser Gly Ser Arg Thr Asp Phe Thr Leu Thr Ile Asn
 65 70 75 80

5 Pro Val Glu Thr Asp Asp Val Ala Thr Tyr Tyr Cys Gln Gln Ser Asn
 85 90 95

10 Lys Asp Pro Leu Thr Phe Gly Ala Gly Thr Lys Leu Glu Leu Lys
 100 105 110

<210> 20
 <211> 111
 <212> PRT
 15 <213> Artificial

<220>
 <223> caninized variable light chain mAb sequence, from Mus musculus
 and Canis

20 <400> 20

Asp Ile Val Met Thr Gln Thr Pro Leu Ser Leu Ser Val Ser Pro Gly
 1 5 10 15

25 Glu Pro Ala Ser Ile Ser Cys Arg Ala Ser Glu Ser Val Asp Asn Tyr
 20 25 30

30 Gly Ile Ser Phe Met His Trp Tyr Gln Gln Lys Pro Gly Gln Pro Pro
 35 40 45

35 Lys Leu Leu Ile Tyr Arg Ala Ser Asn Leu Glu Ser Gly Val Pro Asp
 50 55 60

Arg Phe Ser Gly Ser Gly Ser Gly Thr Asp Phe Thr Leu Arg Ile Ser
 65 70 75 80

40 Arg Val Glu Ala Asp Asp Ala Gly Val Tyr Tyr Cys Gln Gln Ser Asn
 85 90 95

45 Lys Asp Pro Leu Thr Phe Gly Ala Gly Thr Lys Leu Glu Ile Lys
 100 105 110

<210> 21
 <211> 111
 50 <212> PRT
 <213> Artificial

<220>
 <223> caninized variable light chain mAb sequence, from Mus musculus
 and Canis

55 <400> 21

EP 3 653 645 A1

Asp Ile Val Met Thr Gln Thr Pro Leu Ser Leu Ser Val Ser Pro Gly
 1 5 10 15
 5 Glu Pro Ala Ser Ile Ser Cys Arg Ala Ser Glu Ser Val Asp Asn Tyr
 20 25 30
 10 Gly Ile Ser Phe Met His Trp Phe Gln Gln Lys Pro Gly Gln Ser Pro
 35 40 45
 15 Gln Leu Leu Ile Tyr Arg Ala Ser Asn Leu Glu Ser Gly Val Pro Asp
 50 55 60
 20 Arg Phe Ser Gly Ser Gly Ser Gly Thr Asp Phe Thr Leu Arg Ile Ser
 65 70 75 80
 25 Arg Val Glu Ala Asp Asp Ala Gly Val Tyr Tyr Cys Gln Gln Ser Asn
 85 90 95
 30 Lys Asp Pro Leu Thr Phe Gly Ala Gly Thr Lys Leu Glu Ile Lys
 100 105 110
 <210> 22
 <211> 113
 <212> PRT
 <213> Mus musculus
 <400> 22
 35 Asp Ile Val Met Ser Gln Ser Pro Ser Ser Leu Ser Val Ser Ala Gly
 1 5 10 15
 40 Asp Lys Val Thr Met Ser Cys Lys Ser Ser Gln Ser Leu Leu Asn Ser
 20 25 30
 45 Gly Asn Gln Lys Asn Tyr Leu Ala Trp Tyr Gln Gln Lys Pro Trp Gln
 35 40 45
 50 Pro Pro Lys Leu Leu Ile Tyr Gly Ala Ser Thr Arg Glu Ser Gly Val
 50 55 60
 55 Pro Asp Arg Phe Thr Gly Ser Gly Ser Gly Thr Asp Phe Thr Leu Thr
 65 70 75 80
 60 Ile Ser Ser Val Gln Ala Glu Asp Leu Ala Val Tyr Tyr Cys Gln Asn
 85 90 95
 65 Asp Tyr Ser Tyr Pro Tyr Thr Phe Gly Gly Gly Thr Lys Leu Glu Ile
 100 105 110

EP 3 653 645 A1

Lys

5 <210> 23
 <211> 113
 <212> PRT
 <213> Artificial

10 <220>
 <223> caninized variable light chain mAb sequence, from Mus musculus
 and Canis

<400> 23

15 Glu Ile Val Met Thr Gln Ser Pro Ala Ser Leu Ser Leu Ser Gln Glu
 1 5 10 15

20 Glu Lys Val Thr Ile Thr Cys Lys Ser Ser Gln Ser Leu Leu Asn Ser
 20 25 30

Gly Asn Gln Lys Asn Tyr Leu Ala Trp Tyr Gln Gln Lys Pro Gly Gln
 35 40 45

25 Ala Pro Lys Leu Leu Ile Tyr Gly Ala Ser Thr Arg Glu Ser Gly Val
 50 55 60

30 Pro Ser Arg Phe Ser Gly Ser Gly Ser Gly Thr Asp Phe Ser Phe Thr
 65 70 75 80

35 Ile Ser Ser Leu Glu Pro Glu Asp Val Ala Val Tyr Tyr Cys Gln Asn
 85 90 95

40 Asp Tyr Ser Tyr Pro Tyr Thr Phe Gly Gln Gly Thr Lys Leu Glu Ile
 100 105 110

Lys

45 <210> 24
 <211> 111
 <212> PRT
 <213> Mus musculus

50 <400> 24

Asp Ile Leu Leu Thr Gln Ser Pro Ala Ser Leu Ala Val Ser Leu Gly
 1 5 10 15

55 Gln Arg Ala Ile Ile Ser Cys Lys Ala Ser Gln Ser Val Ser Phe Ala
 20 25 30

EP 3 653 645 A1

Gly Thr Gly Leu Met His Trp Tyr Gln Gln Lys Pro Gly Gln Gln Pro
 35 40 45

5 Lys Leu Leu Ile Tyr Arg Ala Ser Asn Leu Glu Ala Gly Val Pro Thr
 50 55 60

10 Arg Phe Ser Gly Ser Gly Ser Arg Thr Asp Phe Thr Leu Asn Ile His
 65 70 75 80

15 Pro Val Glu Glu Glu Asp Ala Ala Thr Tyr Phe Cys Gln Gln Ser Arg
 85 90 95

20 Glu Tyr Pro Trp Thr Phe Gly Gly Gly Thr Lys Leu Glu Ile Lys
 100 105 110

<210> 25
 <211> 111
 <212> PRT
 <213> Artificial

25 <220>
 <223> caninized variable light chain mAb sequence, from Mus musculus
 and Canis

<400> 25

30 Glu Ile Val Met Thr Gln Ser Pro Ala Ser Leu Ser Leu Ser Gln Glu
 1 5 10 15

35 Glu Lys Val Thr Ile Thr Cys Lys Ala Ser Gln Ser Val Ser Phe Ala
 20 25 30

40 Gly Thr Gly Leu Met His Trp Tyr Gln Gln Lys Pro Gly Gln Ala Pro
 35 40 45

45 Lys Leu Leu Ile Tyr Arg Ala Ser Asn Leu Glu Ala Gly Val Pro Ser
 50 55 60

50 Arg Phe Ser Gly Ser Gly Ser Gly Thr Asp Phe Ser Phe Thr Ile Ser
 65 70 75 80

55 Ser Leu Glu Pro Glu Asp Val Ala Val Tyr Tyr Cys Gln Gln Ser Arg
 85 90 95

60 Glu Tyr Pro Trp Thr Phe Gly Gln Gly Thr Lys Leu Glu Ile Lys
 100 105 110

<210> 26
 <211> 121
 <212> PRT
 <213> Mus musculus

EP 3 653 645 A1

<400> 26

Gln Val Gln Leu Gln Gln Ser Gly Ala Glu Leu Val Lys Pro Gly Ala
1 5 10 15

Ser Val Lys Leu Ser Cys Lys Ala Ser Gly Tyr Thr Phe Lys Tyr Tyr
20 25 30

Asp Ile Asn Trp Val Arg Gln Arg Pro Glu Gln Gly Leu Glu Trp Ile
35 40 45

Gly Trp Ile Phe Pro Gly Asp Gly Gly Thr Lys Tyr Asn Glu Thr Phe
50 55 60

Lys Gly Lys Ala Thr Leu Thr Thr Asp Lys Ser Ser Ser Thr Ala Tyr
65 70 75 80

Met Gln Leu Ser Arg Leu Thr Ser Glu Asp Ser Ala Val Tyr Phe Cys
85 90 95

Ala Arg Gly Gly Thr Ser Val Ile Arg Asp Ala Met Asp Tyr Trp Gly
100 105 110

Gln Gly Thr Ser Val Thr Val Ser Ser
115 120

<210> 27

<211> 121

<212> PRT

<213> Artificial

<220>

<223> caninized variable heavy chain mAb sequence, from Mus musculus
and Canis

<400> 27

Glu Val Gln Leu Val Gln Ser Gly Ala Glu Val Lys Lys Pro Gly Ala
1 5 10 15

Ser Val Lys Val Ser Cys Lys Thr Ser Gly Tyr Thr Phe Lys Tyr Tyr
20 25 30

Asp Ile Asn Trp Val Arg Gln Ala Pro Gly Ala Gly Leu Asp Trp Met
35 40 45

Gly Trp Ile Phe Pro Gly Asp Gly Gly Thr Lys Tyr Asn Glu Thr Phe
50 55 60

Lys Gly Arg Val Thr Leu Thr Ala Asp Thr Ser Thr Ser Thr Ala Tyr

EP 3 653 645 A1

<400> 29

5

Glu Val Gln Leu Val Glu Ser Gly Gly Asp Leu Val Lys Pro Gly Gly
1 5 10 15

Ser Leu Arg Leu Ser Cys Val Ala Ser Gly Phe Thr Phe Ser Ser Tyr
20 25 30

10

Asp Met Ser Trp Val Arg Gln Ala Pro Gly Lys Gly Leu Gln Trp Val
35 40 45

15

Ala Thr Ile Thr Ser Gly Gly Gly Tyr Thr Tyr Ser Ala Asp Ser Val
50 55 60

Lys Gly Arg Phe Thr Ile Ser Arg Asp Asn Ala Arg Asn Thr Leu Tyr
65 70 75 80

20

Leu Gln Met Asn Ser Leu Arg Ser Glu Asp Thr Ala Val Tyr Tyr Cys
85 90 95

25

Ala Arg Gln Asn Trp Val Val Gly Leu Ala Tyr Trp Gly Gln Gly Thr
100 105 110

Leu Val Thr Val Ser Ser
115

30

<210> 30
<211> 118
<212> PRT
<213> Mus musculus

35

<400> 30

Glu Val Gln Leu Val Glu Ser Gly Gly Asp Leu Val Lys Pro Gly Gly
1 5 10 15

40

Ser Leu Lys Leu Ser Cys Ala Ala Ser Gly Phe Ser Phe Ser Asn Tyr
20 25 30

45

Gly Met Ser Trp Val Arg Gln Thr Pro Asp Lys Arg Leu Glu Trp Val
35 40 45

50

Ala Thr Ile Ser Tyr Gly Gly Ser Tyr Thr Tyr Tyr Pro Asp Asn Ile
50 55 60

Lys Gly Arg Phe Thr Ile Ser Arg Asp Asn Ala Lys Asn Thr Leu Tyr
65 70 75 80

55

Leu Gln Met Ser Ser Leu Lys Ser Glu Asp Thr Ala Met Tyr Tyr Cys
85 90 95

EP 3 653 645 A1

Val Arg Gly Tyr Gly Tyr Asp Thr Met Asp Tyr Trp Gly Gln Gly Thr
 100 105 110

5 Ser Val Thr Val Ser Ser
 115

10 <210> 31
 <211> 118
 <212> PRT
 <213> Artificial

15 <220>
 <223> caninized variable heavy chain mAb sequence, from Mus musculus
 and Canis

<400> 31

20 Glu Val Gln Leu Val Glu Ser Gly Gly Asp Leu Val Lys Pro Gly Gly
 1 5 10 15

25 Ser Leu Arg Leu Ser Cys Val Ala Ser Gly Phe Thr Phe Ser Asn Tyr
 20 25 30

30 Gly Met Ser Trp Val Arg Gln Ala Pro Gly Lys Gly Leu Gln Trp Val
 35 40 45

35 Ala Thr Ile Ser Tyr Gly Gly Ser Tyr Thr Tyr Tyr Pro Asp Asn Ile
 50 55 60

40 Lys Gly Arg Phe Thr Ile Ser Arg Asp Asn Ala Lys Asn Thr Leu Tyr
 65 70 75 80

45 Leu Gln Met Asn Ser Leu Arg Ala Glu Asp Thr Ala Met Tyr Tyr Cys
 85 90 95

50 Val Arg Gly Tyr Gly Tyr Asp Thr Met Asp Tyr Trp Gly Gln Gly Thr
 100 105 110

55 Leu Val Thr Val Ser Ser
 115

60 <210> 32
 <211> 159
 <212> PRT
 <213> Canis familiaris

<400> 32

65 Met Leu Ser His Thr Gly Pro Ser Arg Phe Ala Leu Phe Leu Leu Cys
 1 5 10 15

EP 3 653 645 A1

Ser Met Glu Thr Leu Leu Ser Ser His Met Ala Pro Thr His Gln Leu
20 25 30

5 Pro Pro Ser Asp Val Arg Lys Ile Ile Leu Glu Leu Gln Pro Leu Ser
35 40 45

10 Arg Gly Leu Leu Glu Asp Tyr Gln Lys Lys Glu Thr Gly Val Pro Glu
50 55 60

15 Ser Asn Arg Thr Leu Leu Leu Cys Leu Thr Ser Asp Ser Gln Pro Pro
65 70 75 80

Arg Leu Asn Ser Ser Ala Ile Leu Pro Tyr Phe Arg Ala Ile Arg Pro
85 90 95

20 Leu Ser Asp Lys Asn Ile Ile Asp Lys Ile Ile Glu Gln Leu Asp Lys
100 105 110

25 Leu Lys Phe Gln His Glu Pro Glu Thr Glu Ile Ser Val Pro Ala Asp
115 120 125

Thr Phe Glu Cys Lys Ser Phe Ile Leu Thr Ile Leu Gln Gln Phe Ser
130 135 140

30 Ala Cys Leu Glu Ser Val Phe Lys Ser Leu Asn Ser Gly Pro Gln
145 150 155

35 <210> 33
<211> 477
<212> DNA
<213> *Canis familiaris*

40 <400> 33
atgctctccc acacaggacc atccaggttt gccctgttcc tgctctgctc tatggaacc 60
ttgctgtcct cccatatggc acccaccat cagctaccac caagtgatgt acgaaaaatc 120
atcttggaaat tacagccctt gtcgagggga cttttggaag actatcagaa gaaagagaca 180
45 ggggtgccag aatccaaccg taccttgctg ctgtgtotca cctctgattc ccaaccacca 240
cgcctcaaca gctcagccat cttgccttat ttcagggcaa tcagaccatt atcagataag 300
aacattattg ataaaatcat agaacagctt gacaaaactca aatttcaaca tgaaccagaa 360
50 acagaaattt ctgtgcctgc agatactttt gaatgtaaaa gcttcatctt gacgatttta 420
cagcagttct cggcgtgcct ggaaagtgtg tttaagtcac taaactctgg acctcag 477

55 <210> 34
<211> 333
<212> DNA

EP 3 653 645 A1

<213> Mus musculus

<400> 34
5 gacattgtgc tgacccaatc tccagcttct ttggctgtgt ctctagggca gagggccacc 60
atctcctgca gagccagcga aagtgttgat aattatggca ttagttttat gacttggtac 120
cagcagaaac caggacagcc acccaaaactc ctcactatc gtgcatccaa cctagaatct 180
10 gggatccctg ccaggttcag tggcagtggg tctaggacag acttcaccct caccattaat 240
cctgtggaga ctgatgatgt tgcaacctat tactgtcagc aaagtaataa ggatccgctc 300
acgttcggtg ctgggaccaa gctggagctg aaa 333

<210> 35
<211> 363
<212> DNA
<213> Mus musculus

20 <400> 35
caggttcagc tgcagcagtc tggagctgaa ctggtaaagc ctggggcttc agtgaagttg 60
tcttgcaagg cttctggcta cacctcaaa tactatgata taaactgggt gaggcagagg 120
25 cctgaacagg gacttgagtg gattggatgg atttttcctg gagatggtgg tactaagtac 180
aatgagacgt tcaagggcaa ggccacactg actacagaca aatcctccag cacagcctac 240
atgcagctca gcaggctgac atctgaggac tctgctgtct atttctgtgc aagagggggg 300
30 acttcggtga taagggatgc tatggactac tggggctcaag gaacctcagt caccgtctcc 360
tca 363

<210> 36
35 <211> 339
<212> DNA
<213> Mus musculus

<400> 36
40 gacattgtga tgtcacagtc tccatcctcc ctgagtgtgt cagcaggaga taaggctact 60
atgagctgca agtccagtc gagtctgtta aacagtggaa atcaaaagaa ctacttggcc 120
tggtaccagc agaaacctg gcagcctcct aaactgctga tctacggggc atccactagg 180
45 gaatctgggg tccctgatcg cttcacaggc agtggatctg gaacagattt cactctcacc 240
atcagcagtg tgcaggctga agacctggca gtttattact gtcagaatga ttatagttat 300
ccgtacacgt tcggaggggg gaccaagctg gaaataaaa 339

50 <210> 37
<211> 354
<212> DNA
<213> Mus musculus

55 <400> 37
gaagtgaagc tggtggagtc tgggggaggc ttagtgaagc ctggagggtc cctgaaactc 60

EP 3 653 645 A1

tcctgtgcag cctctggatt cgctttcagc agctatgaca tgtcttgggt tcgccagatt 120
 ccgaaaaga ggctggagtg ggtcgcaacc attactagtg gtggtggta cacctactct 180
 5 gcagacagtg tgaagggccg attcaccatc tccagagaca atgccaggaa caccctgtac 240
 ctgcaaatga gcagtctgag gtctgaggac acggccgtgt attattgtgc aagacaaaac 300
 tgggtcgtgg ggtagctta ttggggccaa gggactctgg tcaactgtctc tgca 354

10

<210> 38
 <211> 333
 <212> DNA
 <213> Mus musculus

15

<400> 38
 gacattttgc tgaccaatc tccagcttct ttggctgtgt ctctagggca gagggccatc 60
 atctcctgca aggccagcca aagtgtcagt tttgctggta ctggtttaac gcactggtag 120
 20 caacagaaac caggacagca acccaaactc ctcatctatc gtgcatccaa cctagaagct 180
 ggggttccta ccaggtttag tggcagtggg tctaggacag acttcaccct caatatccat 240
 cctgtggagg aggaggatgc tgcaacctat ttctgtcagc aaagcagggg atatccgtgg 300
 25 acgttcggtg gaggaccaa gctggaaatc aaa 333

30

<210> 39
 <211> 353
 <212> DNA
 <213> Mus musculus

35

<400> 39
 gaggtgcagt tggaggagtc tgggggagac ttagtgaagc ctggagggtc cctgaaactc 60
 tcctgtgcag cctctggatt ctctttcagt aactatggca tgtcttgggt tcgccagact 120
 ccagacaaga ggctggagtg ggtcgcaacc attagttatg gtggtagtta cacctactat 180
 40 ccagacaata taaaggggcy attcaccatc tccagagaca atgccaagaa caccctgtac 240
 ctgcaaatga gcagtctgaa gtctgaggac acagccatgt attactgtgt aagggggtat 300
 ggttacgata ctatggacta ctgggggtcaa ggaacctcag tcaccgtctc gag 353

45

<210> 40
 <211> 331
 <212> PRT
 <213> Canis familiaris

50

<400> 40

Ala Ser Thr Thr Ala Pro Ser Val Phe Pro Leu Ala Pro Ser Cys Gly
 1 5 10 15

55

Ser Thr Ser Gly Ser Thr Val Ala Leu Ala Cys Leu Val Ser Gly Tyr
 20 25 30

EP 3 653 645 A1

Phe Pro Glu Pro Val Thr Val Ser Trp Asn Ser Gly Ser Leu Thr Ser
 35 40 45
 5 Gly Val His Thr Phe Pro Ser Val Leu Gln Ser Ser Gly Leu His Ser
 50 55 60
 10 Leu Ser Ser Met Val Thr Val Pro Ser Ser Arg Trp Pro Ser Glu Thr
 65 70 75 80
 15 Phe Thr Cys Asn Val Val His Pro Ala Ser Asn Thr Lys Val Asp Lys
 85 90 95
 20 Pro Val Phe Asn Glu Cys Arg Cys Thr Asp Thr Pro Pro Cys Pro Val
 100 105 110
 25 Lys Asp Ile Leu Arg Ile Thr Arg Thr Pro Glu Val Thr Cys Val Val
 130 135 140
 30 Leu Asp Leu Gly Arg Glu Asp Pro Glu Val Gln Ile Ser Trp Phe Val
 145 150 155 160
 35 Asp Gly Lys Glu Val His Thr Ala Lys Thr Gln Ser Arg Glu Gln Gln
 165 170 175
 40 Phe Asn Gly Thr Tyr Arg Val Val Ser Val Leu Pro Ile Glu His Gln
 180 185 190
 45 Asp Trp Leu Thr Gly Lys Glu Phe Lys Cys Arg Val Asn His Ile Asp
 195 200 205
 50 Leu Pro Ser Pro Ile Glu Arg Thr Ile Ser Lys Ala Arg Gly Arg Ala
 210 215 220
 55 His Lys Pro Ser Val Tyr Val Leu Pro Pro Ser Pro Lys Glu Leu Ser
 225 230 235 240
 Ser Ser Asp Thr Val Ser Ile Thr Cys Leu Ile Lys Asp Phe Tyr Pro
 245 250 255
 Pro Asp Ile Asp Val Glu Trp Gln Ser Asn Gly Gln Gln Glu Pro Glu
 260 265 270
 Arg Lys His Arg Met Thr Pro Pro Gln Leu Asp Glu Asp Gly Ser Tyr

EP 3 653 645 A1

275

280

285

5 Phe Leu Tyr Ser Lys Leu Ser Val Asp Lys Ser Arg Trp Gln Gln Gly
 290 295 300

Asp Pro Phe Thr Cys Ala Val Met His Glu Thr Leu Gln Asn His Tyr
 305 310 315 320

10 Thr Asp Leu Ser Leu Ser His Ser Pro Gly Lys
 325 330

15 <210> 41
 <211> 993
 <212> DNA
 <213> Canis familiaris

20 <400> 41
 gcctccacca cggcgcctc ggttttcca ctggcccca gctgcccgtc cacttccggc 60
 tccacgggtg ccctggcctg cctggtgtca ggctacttcc ccgagcctgt aactgtgtcc 120
 tggaaactccg gtccttgac cagcgggtg cacaccttcc cgtccgtcct gcagtcctca 180
 25 gggcttcact ccctcagcag catggtgaca gtgccctcca gcaggtggcc cagcgagacc 240
 ttcacctgca acgtggtcca cccagccagc aacctaaag tagacaagcc agtgttcaat 300
 gaatgcagat gactgatac accccatgc ccagtcctg aacctctggg agggccttcg 360
 30 gtcctcatct ttccccgaa acccaaggac atcctcagga ttaccggaac acccgaggtc 420
 acctgtgtgg tgtagatct gggccgtgag gaccctgagg tgcagatcag ctggttcgtg 480
 35 gatggtaagg aggtgcacac agccaagacc cagtctcgtg agcagcagtt caacggcacc 540
 taccgtgtgg tcagcgtcct cccattgag caccaggact ggctcacagg gaaggagttc 600
 aagtgcagag tcaaccacat agacctcccg tctccatcg agaggacat ctctaaggcc 660
 40 agagggaggg ccataagcc cagtgtgtat gtctgccc catccccaaa ggagttgtca 720
 tccagtgaca cagtcagcat cacctgcctg ataaaagact tctaccacc tgacattgat 780
 gtggagtggc agagcaatgg acagcaggag cccgagagga agcaccgcat gaccccgccc 840
 45 cagctggacg aggacgggtc ctacttctg tacagcaagc tctctgtgga caagagccgc 900
 tggcagcagg gagaccctt cacatgtgcg gtgatgcatg aaactctaca gaaccactac 960
 50 acagatctat ccctctcca ttctccgggt aaa 993

55 <210> 42
 <211> 335
 <212> PRT
 <213> Canis familiaris

<400> 42

EP 3 653 645 A1

Ala Ser Thr Thr Ala Pro Ser Val Phe Pro Leu Ala Pro Ser Cys Gly
1 5 10 15

5 Ser Thr Ser Gly Ser Thr Val Ala Leu Ala Cys Leu Val Ser Gly Tyr
20 25 30

10 Phe Pro Glu Pro Val Thr Val Ser Trp Asn Ser Gly Ser Leu Thr Ser
35 40 45

15 Gly Val His Thr Phe Pro Ser Val Leu Gln Ser Ser Gly Leu Tyr Ser
50 55 60

20 Leu Ser Ser Met Val Thr Val Pro Ser Ser Arg Trp Pro Ser Glu Thr
65 70 75 80

25 Phe Thr Cys Asn Val Ala His Pro Ala Ser Lys Thr Lys Val Asp Lys
85 90 95

30 Pro Val Pro Lys Arg Glu Asn Gly Arg Val Pro Arg Pro Pro Asp Cys
100 105 110

35 Pro Lys Cys Pro Ala Pro Glu Met Leu Gly Gly Pro Ser Val Phe Ile
115 120 125

40 Phe Pro Pro Lys Pro Lys Asp Thr Leu Leu Ile Ala Arg Thr Pro Glu
130 135 140

45 Val Thr Cys Val Val Val Asp Leu Asp Pro Glu Asp Pro Glu Val Gln
145 150 155 160

50 Ile Ser Trp Phe Val Asp Gly Lys Gln Met Gln Thr Ala Lys Thr Gln
165 170 175

55 Pro Arg Glu Glu Gln Phe Asn Gly Thr Tyr Arg Val Val Ser Val Leu
180 185 190

60 Pro Ile Gly His Gln Asp Trp Leu Lys Gly Lys Gln Phe Thr Cys Lys
195 200 205

65 Val Asn Asn Lys Ala Leu Pro Ser Pro Ile Glu Arg Thr Ile Ser Lys
210 215 220

70 Ala Arg Gly Gln Ala His Gln Pro Ser Val Tyr Val Leu Pro Pro Ser
225 230 235 240

75 Arg Glu Glu Leu Ser Lys Asn Thr Val Ser Leu Thr Cys Leu Ile Lys
245 250 255

EP 3 653 645 A1

Asp Phe Phe Pro Pro Asp Ile Asp Val Glu Trp Gln Ser Asn Gly Gln
 260 265 270

5 Gln Glu Pro Glu Ser Lys Tyr Arg Thr Thr Pro Pro Gln Leu Asp Glu
 275 280 285

10 Asp Gly Ser Tyr Phe Leu Tyr Ser Lys Leu Ser Val Asp Lys Ser Arg
 290 295 300

15 Trp Gln Arg Gly Asp Thr Phe Ile Cys Ala Val Met His Glu Ala Leu
 305 310 315 320

His Asn His Tyr Thr Gln Glu Ser Leu Ser His Ser Pro Gly Lys
 325 330 335

20 <210> 43
 <211> 1005
 <212> DNA
 <213> Canis familiaris

25 <400> 43
 gcctcaacaa ctgctcctag cgtgtttccc ctggccccta gctgcggaag tacctcaggc 60
 agcacagtgg ccctggcttg tctggtgtct ggatatttcc ctgagccagt gaccgtgagt 120
 tggaacagcg gctctctgac ctccgggggtg cacacatttc catctgtgct gcagtctagt 180
 30 ggcctgtact ccctgtcaag catggtgact gtgccttccct ctaggtggcc atcagaaact 240
 ttcacctgca acgtggccca tcccgccagc aagaccaaag tggacaagcc cgtgcctaaa 300
 agggagaatg gaagggtgcc aagaccacct gattgcctta agtgtccagc tccagaaatg 360
 35 ctgggaggac caagcgtgtt catctttcca cccaagccca aagacacact gctgattgct 420
 agaactcccg aggtgacctg cgtggtggtg gacctggatc cagaggacc cgaagtgcag 480
 atctcctggt tcgtggatgg gaagcagatg cagacagcca aaactcagcc tcgggaggaa 540
 40 cagttaaacg gaacctatag agtgggtgtct gtgctgocaa ttggacacca ggactggctg 600
 aagggcaaac agttacatg caaggtgaac aacaaggccc tgcctagtcc aatcgagagg 660
 45 actatttcaa aagctagggg acaggctcat cagccttccg tgtatgtgct gcctccatcc 720
 cgggaggaac tgtctaagaa cacagtgagt ctgacttgtc tgatcaaaga tttctttccc 780
 cctgacattg atgtggagtg gcagagcaat gggcagcagg agccagaatc caagtacaga 840
 50 accacaccac ccagctgga cgaagatggc tcctatttcc tgtacagtaa gctgtcagtg 900
 gacaaatcta ggtggcagcg cggggatacc tttatctgcg ccgtgatgca cgaggctctg 960
 cacaatcatt acacacaaga aagtctgtca catagccccg gcaag 1005

55 <210> 44

EP 3 653 645 A1

<211> 106
 <212> PRT
 <213> *Canis familiaris*

5 <400> 44

Arg Asn Asp Ala Gln Pro Ala Val Tyr Leu Phe Gln Pro Ser Pro Asp
 1 5 10 15

10 Gln Leu His Thr Gly Ser Ala Ser Val Val Cys Leu Leu Asn Ser Phe
 20 25 30

15 Tyr Pro Lys Asp Ile Asn Val Lys Trp Lys Val Asp Gly Val Ile Gln
 35 40 45

Asp Thr Gly Ile Gln Glu Ser Val Thr Glu Gln Asp Lys Asp Ser Thr
 50 55 60

20 Tyr Ser Leu Ser Ser Thr Leu Thr Met Ser Ser Thr Glu Tyr Leu Ser
 65 70 75 80

25 His Glu Leu Tyr Ser Cys Glu Ile Thr His Lys Ser Leu Pro Ser Thr
 85 90 95

Leu Ile Lys Ser Phe Gln Arg Ser Glu Cys
 100 105

30

<210> 45
 <211> 318
 <212> DNA
 <213> *Canis familiaris*

35

<400> 45
 aggaacgacg cccagcctgc tgtgtatctg tttcagccct cccctgatca gctgcacact 60
 ggctctgcta gtgtggtgtg tctgctgaac agcttctacc caaaggatat caatgtgaag 120
 40 tggaaagtgg acggcgtgat ccaggatact gggattcagg agtccgtgac cgaacaggac 180
 aaagattcaa catatagcct gagctccact ctgacctgt ctagtaccga gtacctgagc 240
 cacgaactgt attcctgcga gatcactcat aagtccctgc cctctaccct gatcaagagc 300
 45 ttccagagat cagagtgt 318

50

<210> 46
 <211> 339
 <212> DNA
 <213> Artificial

<220>
 <223> nucleotide sequence encoding a caninized variable light chain mAb
 sequence, from *Mus musculus* and *Canis*

55

<400> 46

EP 3 653 645 A1

gagatcgtga tgaccagag ccccgccagc ctgagcctga gccaggaaga gaaagtcacc 60
 atcacatgca agagcagcca gagcctgctg aacagcggca accagaagaa ctacctggcc 120
 5 tggatcagc agaagcccgg ccaggccccc aagctgctga tctacggcgc cagcaccggc 180
 gagagcggcg tgccaagcag attttccggc agcggctccg gcaccgactt cagcttcacc 240
 atcagcagcc tggaaccgga ggacgtggcc gtgtactact gccagaacga ctacagctac 300
 10 ccctacacct tcggccaggg taccaagctg gagatcaag 339

<210> 47
 <211> 354
 <212> DNA
 <213> Artificial

<220>
 <223> nucleotide sequence encoding a caninized variable heavy chain mAb
 sequence, from Mus musculus and Canis

<400> 47
 gaggtgcagc tgggtggaatc tggcggcgac ctgggtcaagc ctggcggcag cctgagactg 60
 agctgtgtgg ccagcggcctt caccttcagc agctacgaca tgagctgggt ccgacaggcc 120
 25 cctggcaagg gactgcagtg ggtggccacc atcaccagcg gcggaggcta cacctacagc 180
 gccgacagcg tgaagggccg gttcaccatc agccgggaca acgcccggaa caccctgtac 240
 ctgcagatga acagcctgcg gagcggaggac accgccgtgt actactgcgc cagacagaac 300
 30 tgggtcgtgg gcctggccta ctggggccag ggaacactcg tgaccgtctc gagg 354

<210> 48
 <211> 333
 <212> DNA
 <213> Artificial

<220>
 <223> nucleotide sequence encoding a caninized variable light chain mAb
 sequence, from Mus musculus and Canis

<400> 48
 gagatcgtga tgaccagag ccccgccagc ctgagcctga gccaggaaga gaaagtcacc 60
 atcacatgca aggccagcca gagcgtgtcc ttcgccggca caggcctgat gacttggtat 120
 45 cagcagaagc ccggccaggc cccaagctg ctgatctacc gggccagcaa cctggaagcc 180
 ggcggtgcaa gcagattcag cggcagcggc tccggcaccg acttcagctt caccatcagc 240
 agcctogaac ccgaggacgt ggccgtgtac tactgccagc agagcagaga gtaccctctg 300
 50 accttcggcc aggtaccaa gctggagatc aag 333

<210> 49
 <211> 354
 <212> DNA
 <213> Artificial

EP 3 653 645 A1

<220>

<223> nucleotide sequence encoding a caninized variable heavy chain mAb sequence, from Mus musculus and Canis

5 <400> 49
gaggtgcagc tgggtggaatc tggcggcgac ctggtcaagc ctggcggcag cctgagactg 60
agctgtgtgg ccagcggctt caccttcagc aactacggca tgagctgggt ccgacaggcc 120
10 cctggcaagg gactgcagtg ggtggccacc atcagctacg gcggcagcta cacctactac 180
cccgacaaca tcaagggccg gttcaccatc agccgggaca acgccaagaa caccctgtac 240
ctgcagatga acagcctgcg ggccgaggac accgccatgt actactgctg gcggggctac 300
15 ggctacgaca caatggacta ctggggccag ggcaccctcg tgaccgtctc gaggc 354

<210> 50

<211> 333

<212> DNA

<213> Artificial

<220>

<223> nucleotide sequence encoding a caninized variable light chain mAb sequence, from Mus musculus and Canis

25 <400> 50
gatatagtga tgacacaaac tcctctcagt ctttccgtat caccgggaga accggcttcc 60
atttcctgtc gggcctcaga gtctgtggac aactacggga tctccttcat gcactgggat 120
30 cagcagaaac ccggccagcc ccctaaactc cttatattaca gggccagtaa tctggaaagc 180
ggtgtgcccc atcgatttag cggttccggg agcggcacag atttcaccct gcgaatctct 240
agagttgaag cggatgatgc aggagtatat tactgccagc aatccaataa ggatcccctt 300
35 acattcggcg cgggtaccaa gctggagatc aag 333

<210> 51

<211> 363

<212> DNA

<213> Artificial

<220>

<223> nucleotide sequence encoding a caninized variable heavy chain mAb sequence, from Mus musculus and Canis

45 <400> 51
gaggtgcagc tgggtgcagtc tggcggccgaa gtgaagaaac ctggcggcag cgtgaagggtg 60
tcctgcaaga ccagcggcta caccttcaag tactacgaca tcaactgggt ccgacaggcc 120
50 cctggcggccg gactggattg gatgggctgg atcttccccg gcgacggcgg caccaagtac 180
aacgagacat tcaagggcag agtgaccctg accgccgaca ccagcaccag caccgcctac 240
atggaactga gcagcctgag agccggcgat atcgctgtgt actactgcgc cagagggcggc 300
55 accagcgtga tccgggacgc tatggactac tggggccagg gcaccctcgt gaccgtctcg 360

agc

363

5 <210> 52
 <211> 333
 <212> DNA
 <213> Artificial
 <220>
 10 <223> nucleotide sequence encoding a caninized variable light chain mAb
 sequence, from Mus musculus and Canis

<400> 52
 gacattggtta tgactcagac gccctgagc ctgagcgtct cccccggcga gcccgctagt 60
 15 attagttgcc gggcatccga gtcagtggac aattatggca tcagctttat gcattggttt 120
 cagcagaaac caggtcagtc ccctcaactc ctgatttaca gagcttccaa tctggaatca 180
 ggcgttcctg acagatttag cggatcaggc tccgggacag atttcaccct gcgcatcagt 240
 20 cgcgtggaag ccgatgacgc aggcgtctat tattgtcaac agtccaacaa ggatcccctt 300
 acattcggag ccggtaccaa gctggagatc aag 333

25 <210> 53
 <211> 111
 <212> PRT
 <213> Artificial
 <220>
 30 <223> caninized variable light chain mAb sequence, from Mus musculus
 and Canis

<400> 53
 35 Asp Ile Val Met Thr Gln Thr Pro Leu Ser Leu Ser Val Ser Pro Gly
 1 5 10 15
 Glu Pro Ala Ser Ile Ser Cys Arg Ala Ser Glu Ser Val Asp Asn Tyr
 20 25 30
 40 Gly Ile Ser Phe Met His Trp Phe Gln Gln Lys Pro Gly Gln Ser Pro
 35 40 45
 45 Gln Arg Leu Ile Tyr Arg Ala Ser Asn Leu Glu Ser Gly Val Pro Asp
 50 55 60
 Arg Phe Ser Gly Ser Gly Ser Gly Thr Asp Phe Thr Leu Arg Ile Ser
 65 70 75 80
 Arg Val Glu Ala Asp Asp Ala Gly Val Tyr Tyr Cys Gln Gln Ser Asn
 85 90 95
 55 Lys Asp Pro Leu Thr Phe Gly Ala Gly Thr Lys Leu Glu Ile Lys

EP 3 653 645 A1

	100	105	110	
5	<210> 54			
	<211> 333			
	<212> DNA			
	<213> Artificial			
	<220>			
10	<223> nucleotide sequence encoding a caninized variable light chain mAb sequence, from Mus musculus and Canis			
	<400> 54			
	gacatcgtga tgaccagac cccctgagc ctgagcgtgt cccctggcga gcctgccagc	60		
15	atcagctgca gagccagcga gagcgtggac aactacggca tcagcttcat gcaactggttc	120		
	cagcagaagc ccggccagag cccccagcgg ctgatctaca gagccagcaa cctggaaagc	180		
	ggcgtgcccg atcgggttag cggctctggc agcggcaccg acttcaccct gcggatctct	240		
20	cgggtggaag ccgatgacgc cggagtgtac tactgccagc agagcaacaa ggaccccctg	300		
	acctttggcg ccggtaccaa gctggagatc aag	333		
	<210> 55			
25	<211> 148			
	<212> PRT			
	<213> Artificial			
	<220>			
30	<223> canine IL-31 full length protein encoded by codon-optimized nucleotide sequence			
	<400> 55			
35	Met Arg Gly Ser His His His His His His Gly Ser Ser His Met Ala			
	1 5 10 15			
	Pro Thr His Gln Leu Pro Pro Ser Asp Val Arg Lys Ile Ile Leu Glu			
40	20 25 30			
	Leu Gln Pro Leu Ser Arg Gly Leu Leu Glu Asp Tyr Gln Lys Lys Glu			
	35 40 45			
45	Thr Gly Val Pro Glu Ser Asn Arg Thr Leu Leu Leu Cys Leu Thr Ser			
	50 55 60			
	Asp Ser Gln Pro Pro Arg Leu Asn Ser Ser Ala Ile Leu Pro Tyr Phe			
50	65 70 75 80			
	Arg Ala Ile Arg Pro Leu Ser Asp Lys Asn Ile Ile Asp Lys Ile Ile			
	85 90 95			
55	Glu Gln Leu Asp Lys Leu Lys Phe Gln His Glu Pro Glu Thr Glu Ile			
	100 105 110			

EP 3 653 645 A1

Ser Val Pro Ala Asp Thr Phe Glu Cys Lys Ser Phe Ile Leu Thr Ile
 115 120 125

5 Leu Gln Gln Phe Ser Ala Cys Leu Glu Ser Val Phe Lys Ser Leu Asn
 130 135 140

10 Ser Gly Pro Gln
 145

15 <210> 56
 <211> 444
 <212> DNA
 <213> Artificial

<220>
 <223> codon-optimized nucleotide sequence encoding canine IL-31
 full-length protein

20 <400> 56
 atgagaggat cccatcacca tcaccaccac ggctcatctc atatggctcc tactcaccaa 60
 ttaccaccct ccgatgtccg taaaattatt ctgcaattac aacctttatc ccgcggtctg 120
 25 ctcgaagatt accaaaaaaaa agaaacaggc gtcccagaaa gcaaccgtac attactcctt 180
 tgccttacct ccgattccca accacctcgt cttaactcat cagccattct cccttatttc 240
 30 cgtgccattc gccctctttc tgataaaaat attattgaca aaattattga acaactcgac 300
 aaattaaaat tccaacacga acccgaaacc gaaatctccg tacctgccga tacctttgaa 360
 tgcaaactct ttatctcac tattttacaa caattctccg catgtctcga atccgtcttc 420
 35 aaatctctca attccggtcc acag 444

40 <210> 57
 <211> 151
 <212> PRT
 <213> Artificial

45 <220>
 <223> amino acid sequence corresponding to canine IL-31 protein with
 N-terminal truncation (-20N)

<400> 57

50 Met Leu Glu Leu Gln Pro Leu Ser Arg Gly Leu Leu Glu Asp Tyr Gln
 1 5 10 15

Lys Lys Glu Thr Gly Val Pro Glu Ser Asn Arg Thr Leu Leu Leu Cys
 20 25 30

55 Leu Thr Ser Asp Ser Gln Pro Pro Arg Leu Asn Ser Ser Ala Ile Leu
 35 40 45

EP 3 653 645 A1

Pro Tyr Phe Arg Ala Ile Arg Pro Leu Ser Asp Lys Asn Ile Ile Asp
50 55 60

5 Lys Ile Ile Glu Gln Leu Asp Lys Leu Lys Phe Gln His Glu Pro Glu
65 70 75 80

10 Thr Glu Ile Ser Val Pro Ala Asp Thr Phe Glu Cys Lys Ser Phe Ile
85 90 95

15 Leu Thr Ile Leu Gln Gln Phe Ser Ala Cys Leu Glu Ser Val Phe Lys
100 105 110

20 Ser Leu Asn Ser Gly Pro Gln Lys Gly Glu Leu Asn Ser Lys Leu Glu
115 120 125

25 Gly Lys Pro Ile Pro Asn Pro Leu Leu Gly Leu Asp Ser Thr Arg Thr
130 135 140

30 Gly His His His His His His
145 150

35 <210> 58
<211> 456
<212> DNA
<213> Artificial

40 <220>
<223> nucleotide sequence encoding canine IL-31 protein with N-terminal
truncation (-20N)

45 <400> 58
atgctcgaat tacaacctt atcccgcggt ctgctcgaag attaccaaaa aaaagaaaca 60
ggcgtcccag aaagcaaccg tacattactc ctttgcctta cctccgattc ccaaccacct 120
cgtcttaact catcagccat tctcccttat ttccgtgcc a ttccgacctt ttctgataaa 180
aatattattg acaaaattat tgaacaactc gacaaattaa aattccaaca cgaaccggaa 240
accgaaatct ccgtacctgc cgataccttt gaatgcaaat cctttatcct cactatttta 300
caacaattct ccgcatgtct cgaatccgtc ttcaaatctc tcaattccgg tccacagaag 360
ggcgagctca attcgaagct tgaaggtaag cctatcccta accctctcct cgggtctcgat 420
tctacgcgta ccggtcatca tcaccatcac cattga 456

50 <210> 59
<211> 131
<212> PRT
<213> Artificial

55 <220>
<223> amino acid sequence corresponding to canine IL-31 protein with

EP 3 653 645 A1

N-terminal truncation (-40N)

<400> 59

5 Met Val Pro Glu Ser Asn Arg Thr Leu Leu Leu Cys Leu Thr Ser Asp
1 5 10 15

10 Ser Gln Pro Pro Arg Leu Asn Ser Ser Ala Ile Leu Pro Tyr Phe Arg
20 25 30

Ala Ile Arg Pro Leu Ser Asp Lys Asn Ile Ile Asp Lys Ile Ile Glu
35 40 45

15 Gln Leu Asp Lys Leu Lys Phe Gln His Glu Pro Glu Thr Glu Ile Ser
50 55 60

20 Val Pro Ala Asp Thr Phe Glu Cys Lys Ser Phe Ile Leu Thr Ile Leu
65 70 75 80

Gln Gln Phe Ser Ala Cys Leu Glu Ser Val Phe Lys Ser Leu Asn Ser
85 90 95

25 Gly Pro Gln Lys Gly Glu Leu Asn Ser Lys Leu Glu Gly Lys Pro Ile
100 105 110

30 Pro Asn Pro Leu Leu Gly Leu Asp Ser Thr Arg Thr Gly His His His
115 120 125

35 His His His
130

<210> 60

<211> 393

<212> DNA

40 <213> Artificial

<220>

<223> nucleotide sequence encoding canine IL-31 protein with N-terminal
truncation (-40N)

45 <400> 60

atggtcccag aaagcaaccg tacattactc ctttgcctta cctccgattc ccaaccacct 60

cgtcttaact catcagccat tctcccttat ttccgtgccca ttccgccctct ttctgataaa 120

50 aatattattg acaaaattat tgaacaactc gacaaattaa aattccaaca cgaaccggaa 180

accgaaatct ccgtacctgc cgataccttt gaatgcaaat cctttatcct cactatittta 240

caacaattct ccgcatgtct cgaatccgtc ttcaaattctc tcaattccgg tccacagaag 300

55 ggcgagctca attcgaagct tgaaggtaag cctatcccta accctctcct cggtcwcgat 360

tctacgcgta ccggtcatca tcaccatcac cat 393

EP 3 653 645 A1

<210> 61
 <211> 111
 <212> PRT
 <213> Artificial

5

<220>
 <223> amino acid sequence corresponding to canine IL-31 protein with N-terminal truncation (-60N)

10

<400> 61

Met Leu Asn Ser Ser Ala Ile Leu Pro Tyr Phe Arg Ala Ile Arg Pro
 1 5 10 15

15

Leu Ser Asp Lys Asn Ile Ile Asp Lys Ile Ile Glu Gln Leu Asp Lys
 20 25 30

20

Leu Lys Phe Gln His Glu Pro Glu Thr Glu Ile Ser Val Pro Ala Asp
 35 40 45

25

Thr Phe Glu Cys Lys Ser Phe Ile Leu Thr Ile Leu Gln Gln Phe Ser
 50 55 60

30

Ala Cys Leu Glu Ser Val Phe Lys Ser Leu Asn Ser Gly Pro Gln Lys
 65 70 75 80

35

Gly Glu Leu Asn Ser Lys Leu Glu Gly Lys Pro Ile Pro Asn Pro Leu
 85 90 95

Leu Gly Leu Asp Ser Thr Arg Thr Gly His His His His His His
 100 105 110

40

<210> 62
 <211> 333
 <212> DNA
 <213> Artificial

<220>
 <223> nucleotide sequence encoding canine IL-31 protein with N-terminal truncation (-60N)

45

<400> 62
 atgcttaact catcagccat tctcccttat ttccgtgccca ttcgccctct ttctgataaa 60
 aatattattg acaaaattat tgaacaactc gacaaattaa aattccaaca cgaacccgaa 120
 accgaaatct ccgtacctgc cgataccttt gaatgcaaat cctttatcct cactatttta 180
 caacaattct ccgcatgtct cgaatccgtc ttcaaatctc tcaattccgg tccacagaag 240
 ggcgagctca attcgaagct tgaaggtaag cctatcccta accctctcct cgggtctcgat 300
 tctacgcgta ccggtcatca tcaccatcac cat 333

55

EP 3 653 645 A1

<210> 63
 <211> 136
 <212> PRT
 <213> Artificial

5

<220>
 <223> amino acid sequence corresponding to canine IL-31 protein with
 C-terminal truncation at position 20-122

10

<400> 63

Met Leu Glu Leu Gln Pro Leu Ser Arg Gly Leu Leu Glu Asp Tyr Gln
 1 5 10 15

15

Lys Lys Glu Thr Gly Val Pro Glu Ser Asn Arg Thr Leu Leu Leu Cys
 20 25 30

20

Leu Thr Ser Asp Ser Gln Pro Pro Arg Leu Asn Ser Ser Ala Ile Leu
 35 40 45

25

Pro Tyr Phe Arg Ala Ile Arg Pro Leu Ser Asp Lys Asn Ile Ile Asp
 50 55 60

30

Lys Ile Ile Glu Gln Leu Asp Lys Leu Lys Phe Gln His Glu Pro Glu
 65 70 75 80

35

Thr Glu Ile Ser Val Pro Ala Asp Thr Phe Glu Cys Lys Ser Phe Ile
 85 90 95

Leu Thr Ile Leu Gln Gln Phe Ser Lys Gly Glu Leu Asn Ser Lys Leu
 100 105 110

Glu Gly Lys Pro Ile Pro Asn Pro Leu Leu Gly Leu Asp Ser Thr Arg
 115 120 125

40

Thr Gly His His His His His His
 130 135

45

<210> 64
 <211> 411
 <212> DNA
 <213> Artificial

50

<220>
 <223> nucleotide sequence encoding canine IL-31 protein with C-terminal
 truncation at position 20-122

<400> 64
 atgctcgaat tacaaccttt atcccgcggt ctgctcgaag attaccaaaa aaaagaaca 60
 ggcgtcccag aaagcaaccg tacattactc ctttgacctta cctccgattc ccaaccacct 120
 cgtcttaact catcagccat tctcccttat ttccgtgcc a ttcgcctctt ttctgataaa 180

EP 3 653 645 A1

aatattattg acaaaattat tgaacaactc gacaaattaa aattccaaca cgaacccgaa 240
 accgaaatct ccgtacctgc cgataccttt gaatgcaaat cctttatcct cactatttta 300
 5 caacaattct ccaagggcga gctcaattcg aagcttgaag gtaagcctat ccctaaccct 360
 ctctcgggtc tcgattctac gcgtaccggg catcatcacc atcaccattg a 411

10 <210> 65
 <211> 114
 <212> PRT
 <213> Artificial

15 <220>
 <223> amino acid sequence corresponding to canine IL-31 protein with
 C-terminal truncation at position 20-100

<400> 65

20 Met Leu Glu Leu Gln Pro Leu Ser Arg Gly Leu Leu Glu Asp Tyr Gln
 1 5 10 15

Lys Lys Glu Thr Gly Val Pro Glu Ser Asn Arg Thr Leu Leu Leu Cys
 20 25 30

25 Leu Thr Ser Asp Ser Gln Pro Pro Arg Leu Asn Ser Ser Ala Ile Leu
 35 40 45

30 Pro Tyr Phe Arg Ala Ile Arg Pro Leu Ser Asp Lys Asn Ile Ile Asp
 50 55 60

35 Lys Ile Ile Glu Gln Leu Asp Lys Leu Lys Phe Gln His Glu Pro Glu
 65 70 75 80

40 Thr Glu Lys Gly Glu Leu Asn Ser Lys Leu Glu Gly Lys Pro Ile Pro
 85 90 95

45 Asn Pro Leu Leu Gly Leu Asp Ser Thr Arg Thr Gly His His His His
 100 105 110

45 His His

50 <210> 66
 <211> 345
 <212> DNA
 <213> Artificial

55 <220>
 <223> nucleotide sequence encoding canine IL-31 protein with C-terminal
 truncation at position 20-100

<400> 66

EP 3 653 645 A1

atgctcgaat tacaaccttt atcccgcggt ctgctcgaag attaccaaaa aaaagaaaca 60
 ggcgtcccag aaagcaaccg tacattactc ctttgcctta cctccgattc ccaaccacct 120
 5 cgtcttaact catcagccat tctcccttat ttccgtgcca ttcgccctct ttctgataaa 180
 aatattattg acaaaattat tgaacaactc gacaaattaa aattccaaca cgaacccgaa 240
 accgaaaagg gcgagctcaa ttcgaagctt gaaggtaagc ctatccctaa ccctctcctc 300
 10 ggtctcgatt ctacgcgtac cggtcacat caccatcacc attga 345

<210> 67
 <211> 94
 <212> PRT
 <213> Artificial
 <220>
 <223> amino acid sequence corresponding to canine IL-31 protein with
 C-terminal truncation at position 20-80
 20
 <400> 67

Met Leu Glu Leu Gln Pro Leu Ser Arg Gly Leu Leu Glu Asp Tyr Gln
 1 5 10 15
 25 Lys Lys Glu Thr Gly Val Pro Glu Ser Asn Arg Thr Leu Leu Leu Cys
 20 25 30
 30 Leu Thr Ser Asp Ser Gln Pro Pro Arg Leu Asn Ser Ser Ala Ile Leu
 35 40 45
 35 Pro Tyr Phe Arg Ala Ile Arg Pro Leu Ser Asp Lys Asn Ile Lys Gly
 50 55 60
 40 Glu Leu Asn Ser Lys Leu Glu Gly Lys Pro Ile Pro Asn Pro Leu Leu
 65 70 75 80
 40 Gly Leu Asp Ser Thr Arg Thr Gly His His His His His His
 85 90

<210> 68
 <211> 285
 <212> DNA
 <213> Artificial
 <220>
 <223> nucleotide sequence encoding canine IL-31 protein with C-terminal
 truncation at position 20-80
 50
 <400> 68
 atgctcgaat tacaaccttt atcccgcggt ctgctcgaag attaccaaaa aaaagaaaca 60
 55 ggcgtcccag aaagcaaccg tacattactc ctttgcctta cctccgattc ccaaccacct 120
 cgtcttaact catcagccat tctcccttat ttccgtgcca ttcgccctct ttctgataaa 180

EP 3 653 645 A1

aatattaagg gcgagctcaa ttogaagctt gaaggtaagc ctatccctaa ccctctctc 240
 ggtctcgatt ctacgcgtac cggatcatcat caccatcacc attga 285

5
 <210> 69
 <211> 444
 <212> DNA
 <213> Felis catus

10
 <400> 69
 atgagaggat cccatcacca tcaccaccac ggctcatctc atatggcccc cgcacatcgc 60
 ctgcagccga gtgacattcg taaaattatc ttggagctgc gcccgatgtc caagggctta 120
 15
 ctgcaggatt atctgaagaa agagatcggg ctgcctgaaa gcaacatag tagcctgccg 180
 tgtttatcgt ctgatagcca gttaccacac atcaatggct ctgctgatttt gccctacttt 240
 cgcgccatcc gtccgctgtc cgataaaaat accatcgaca aaattatoga acaactggat 300
 20
 aaattgaagt ttcagcgcga gcctgaagcg aaagtttoga tgccagcmga taacttcgaa 360
 cgcaaaaact ttatttttagc ggtggtgcag cagttttctg cctgtctgga acacgtgctc 420
 cagtcactca atagtgggcc acaa 444

25
 <210> 70
 <211> 148
 <212> PRT
 <213> Felis catus

30
 <400> 70
 Met Arg Gly Ser His His His His His His Gly Ser Ser His Met Ala
 1 5 10 15
 35
 Pro Ala His Arg Leu Gln Pro Ser Asp Ile Arg Lys Ile Ile Leu Glu
 20 25 30
 40
 Leu Arg Pro Met Ser Lys Gly Leu Leu Gln Asp Tyr Leu Lys Lys Glu
 35 40 45
 45
 Ile Gly Leu Pro Glu Ser Asn His Ser Ser Leu Pro Cys Leu Ser Ser
 50 55 60
 50
 Asp Ser Gln Leu Pro His Ile Asn Gly Ser Ala Ile Leu Pro Tyr Phe
 65 70 75 80
 55
 Arg Ala Ile Arg Pro Leu Ser Asp Lys Asn Thr Ile Asp Lys Ile Ile
 85 90 95
 60
 Glu Gln Leu Asp Lys Leu Lys Phe Gln Arg Glu Pro Glu Ala Lys Val
 100 105 110

EP 3 653 645 A1

Ser Met Pro Ala Asp Asn Phe Glu Arg Lys Asn Phe Ile Leu Ala Val
 115 120 125

5 Leu Gln Gln Phe Ser Ala Cys Leu Glu His Val Leu Gln Ser Leu Asn
 130 135 140

10 Ser Gly Pro Gln
 145

<210> 71
 <211> 111
 <212> PRT
 15 <213> Artificial

<220>
 <223> felinized variable light chain mAb sequence, from Mus musculus
 and Felis catus

20 <400> 71

Glu Ile Gln Met Thr Gln Ser Pro Ser Ser Leu Ser Ala Ser Pro Gly
 1 5 10 15

25 Asp Arg Val Thr Ile Thr Cys Lys Ala Ser Gln Ser Val Ser Phe Ala
 20 25 30

30 Gly Thr Gly Leu Met His Trp Tyr Gln Gln Lys Pro Gly Lys Val Pro
 35 40 45

Lys Leu Leu Ile Tyr Arg Ala Ser Asn Leu Glu Ala Gly Val Pro Ser
 50 55 60

35 Arg Phe Ser Gly Ser Gly Ser Gly Thr Asp Phe Thr Leu Thr Ile Ser
 65 70 75 80

40 Ser Leu Glu Pro Glu Asp Ala Ala Thr Tyr Tyr Cys Gln Gln Ser Arg
 85 90 95

45 Glu Tyr Pro Trp Thr Phe Gly Gln Gly Thr Lys Leu Glu Ile Lys
 100 105 110

<210> 72
 <211> 333
 <212> DNA
 50 <213> Artificial

<220>
 <223> nucleotide sequence encoding a felinized variable light chain mAb
 sequence, from Mus musculus and Felis catus

55 <400> 72
 gagattcaaa tgaccagag tcctagctca ctgagcgcac caccgggga ccgctgacc 60

EP 3 653 645 A1

atcacgtgca aggcacatctca gtccgtgtca ttcgctggaa ccggtctgat gcactgggat 120
 cagcaaaaac cagggaaaagt ccctaaactg ctgatctatc gcgcctccaa tcttgaggcc 180
 5 ggggtgccat ctcggttctc tggtagcggc agcgggaactg actttaccct gacaatctcc 240
 tcactcgagc ctgaagacgc cgccacctac tactgtcaac agtccagaga ataccatgg 300
 acctttggac agggtagcaaa gctggagatc aaa 333

10

<210> 73
 <211> 118
 <212> PRT
 <213> Artificial

15

<220>
 <223> felinized variable heavy chain mAb sequence, from Mus musculus
 and Felis catus

20

<400> 73

Asp Val Gln Leu Val Glu Ser Gly Gly Asp Leu Val Lys Pro Gly Gly
 1 5 10 15

25

Ser Leu Arg Leu Thr Cys Val Ala Ser Gly Phe Thr Tyr Ser Asn Tyr
 20 25 30

30

Gly Met Ser Trp Val Arg Gln Ala Pro Gly Lys Gly Leu Gln Trp Val
 35 40 45

Ala Thr Ile Ser Tyr Gly Gly Ser Tyr Thr Tyr Tyr Pro Asp Asn Ile
 50 55 60

35

Lys Gly Arg Phe Thr Ile Ser Arg Asp Asn Ala Lys Asn Thr Leu Tyr
 65 70 75 80

40

Leu Gln Met Asn Ser Leu Lys Thr Glu Asp Thr Ala Thr Tyr Tyr Cys
 85 90 95

Val Arg Gly Tyr Gly Tyr Asp Thr Met Asp Tyr Trp Gly Gln Gly Thr
 100 105 110

45

Leu Val Thr Val Ser Ser
 115

50

<210> 74
 <211> 354
 <212> DNA
 <213> Artificial

55

<220>
 <223> nucleotide sequence encoding a felinized variable heavy chain mAb
 sequence, from Mus musculus and Felis catus

EP 3 653 645 A1

<400> 74
gacgtgcaac tggtcgaaag cggaggcgat cttgtgaagc caggtgggag tctccggctc 60
5 acatgcggtgg cctctggctt tacctacagc aactacggga tgagttgggt tcgccaggca 120
ccaggaaagg gcctgcaatg ggtggccact ataagctatg gtgggtccta tacctactac 180
cctgataata tcaaggggag attcactatt tcccgcgaca atgctaagaa tactctctac 240
10 ctccagatga atagcctgaa gactgaggat accgctacct actattgcgt gcgcggctac 300
ggctacgata ccatggacta ctggggacag ggaacccttg tcactgtctc gagc 354

<210> 75
15 <211> 335
<212> PRT
<213> Felis catus

<400> 75
20 Ala Ser Thr Thr Ala Pro Ser Val Phe Pro Leu Ala Pro Ser Cys Gly
1 5 10 15
25 Thr Thr Ser Gly Ala Thr Val Ala Leu Ala Cys Leu Val Leu Gly Tyr
20 25 30
30 Phe Pro Glu Pro Val Thr Val Ser Trp Asn Ser Gly Ala Leu Thr Ser
35 40 45
35 Gly Val His Thr Phe Pro Ala Val Leu Gln Ala Ser Gly Leu Tyr Ser
50 55 60
40 Leu Ser Ser Met Val Thr Val Pro Ser Ser Arg Trp Leu Ser Asp Thr
65 70 75 80
45 Phe Thr Cys Asn Val Ala His Pro Pro Ser Asn Thr Lys Val Asp Lys
85 90 95
50 Thr Val Arg Lys Thr Asp His Pro Pro Gly Pro Lys Pro Cys Asp Cys
100 105 110
55 Pro Lys Cys Pro Pro Pro Glu Met Leu Gly Gly Pro Ser Ile Phe Ile
115 120 125
60 Phe Pro Pro Lys Pro Lys Asp Thr Leu Ser Ile Ser Arg Thr Pro Glu
130 135 140
65 Val Thr Cys Leu Val Val Asp Leu Gly Pro Asp Asp Ser Asp Val Gln
145 150 155 160
70 Ile Thr Trp Phe Val Asp Asn Thr Gln Val Tyr Thr Ala Lys Thr Ser

EP 3 653 645 A1

cggacgcccg aggtcacatg cttggtggtg gacttggggc cagatgactc cgatgtccag 480
 atcacatggt ttgtggataa caccaggtg tacacagcca agacgagtcc gcgtgaggag 540
 5 cagttcaaca gcacctaccg tgtggtcagt gtcctcccca tcctacacca ggactggctc 600
 aaggggaagg agttcaagtg caaggtcaac agcaaatccc tcccctcccc catcgagagg 660
 accatctcca aggccaaagg acagcccac gagccccagg tgtacgtcct gcctccagcc 720
 10 caggaggagc tcagcaggaa caaagtcagt gtgacctgcc tgatcaaadc cttccacccg 780
 cctgacattg ccgtcgagtg ggagatcacc ggacagccgg agccagagaa caactaccgg 840
 acgaccccg cccagctgga cagcgacggg acctacttgc tgtacagcaa gctctcggtg 900
 15 gacaggtccc actggcagag gggaaacacc tacacctgct cgggtgtcaca cgaagctctg 960
 cacagccacc acacacagaa atccctcacc cagtctccgg gtaaa 1005

20 <210> 77
 <211> 110
 <212> PRT
 <213> Felis catus

25 <400> 77

Arg Ser Asp Ala Gln Pro Ser Val Phe Leu Phe Gln Pro Ser Leu Asp
 1 5 10 15

30 Glu Leu His Thr Gly Ser Ala Ser Ile Val Cys Ile Leu Asn Asp Phe
 20 25 30

Tyr Pro Lys Glu Val Asn Val Lys Trp Lys Val Asp Gly Val Val Gln
 35 35 40 45

Asn Lys Gly Ile Gln Glu Ser Thr Thr Glu Gln Asn Ser Lys Asp Ser
 50 55 60

40 Thr Tyr Ser Leu Ser Ser Thr Leu Thr Met Ser Ser Thr Glu Tyr Gln
 65 70 75 80

45 Ser His Glu Lys Phe Ser Cys Glu Val Thr His Lys Ser Leu Ala Ser
 85 90 95

Thr Leu Val Lys Ser Phe Asn Arg Ser Glu Cys Gln Arg Glu
 100 105 110

50 <210> 78
 <211> 330
 <212> DNA
 <213> Felis catus

55 <400> 78
 cggagtgatg ctcagccatc tgtctttctc ttccaacct ctctggacga gttacataca 60

EP 3 653 645 A1

ggaagtgcct ctatcgtgtg catattgaat gacttctacc ccaaagaggt caatgtcaag 120
tggaagtgg atggcgtagt ccaaaacaaa ggcattccagg agagcaccac agagcagaac 180
5 agcaaggaca gcacctacag cctcagcagc accctgacga tgtccagtac ggagtaccaa 240
agtcattgaaa agttctcctg cgaggctcact cacaagagcc tggcctccac cctcgtcaag 300
agcttcaaca ggagcgagtg tcagagagag 330
10

Claims

1. An anti-dog IL-31 antibody for use in treating a pruritic condition or an allergic condition in a dog.
15
2. The antibody for the use of claim 1, wherein the antibody is a monoclonal antibody.
3. The antibody for the use of claim 2, wherein the antibody is chimeric.
- 20 4. The antibody for the use of claim 2, wherein the antibody is caninized.
5. The antibody for the use according to any one of claims 1 to 4, or antigen-binding portion thereof, comprising at least one of the group consisting of:
25 a variable heavy (V_H) chain complementary determining region (CDR)1 having the amino acid sequence YYDIN (SEQ ID NO: 1; 11E12-VH-CDR1), SYDMS (SEQ ID NO: 2; 19D07-VH-CDR1), or NYGMS (SEQ ID NO: 3; 34D03-VH-CDR1);
a variable heavy chain CDR2 having the amino acid sequence WIFPGDGGTKYNETFKG (SEQ ID NO: 4; 11E12-VH-CDR2), TITSGGGYTYSADSVKG (SEQ ID NO: 5; 19D07-VH-CDR2), or TISYGGSYTYYPDNIKG (SEQ ID NO: 6; 34D03-VH-CDR2);
30 a variable heavy chain CDR3 having the amino acid sequence ARGGTSVIRDAMDY (SEQ ID NO: 7; 11E12-VH-CDR3), ARQNWGLAY (SEQ ID NO: 8; 19D07-VH-CDR3), or VRGYGYDTMDY (SEQ ID NO: 9; 34D03-VH-CDR3); and
a variant thereof having about one to about ten amino acid substitutions in one or more of CDR1, CDR2, and
35 CDR3.
6. The antibody for the use according to any one of claims 1 to 5, or antigen-binding portion thereof, comprising at least one of the group consisting of:
40 a variable light (V_L) chain comprising a complementary determining region (CDR) 1 having the amino acid sequence RASESVDNYGISFMH (SEQ ID NO:10; 11E12-VL-CDR1), KSSQSLLNSGNQKNYLA (SEQ ID NO: 11; 19D07-VL-CDR1), or KASQSVSFAGTGLMH (SEQ ID NO: 12; 34D03-VL-CDR1);
a variable light chain CDR2 having the amino acid sequence RASNLES (SEQ ID NO: 13; 11E12-VL-CDR2), GASTRES (SEQ ID NO: 14; 19D07-VL-CDR2), or RASNLEA (SEQ ID NO: 15; 34D03-VL-CDR2);
45 a variable light chain CDR3 having the amino acid sequence QQSNKDPLT (SEQ ID NO: 16; 11E12-VL-CDR3), QNDYSYPYT (SEQ ID NO: 17; 19D07-VL-CDR3), or QQSREYPWT (SEQ ID NO: 18; 34D03-VL-CDR3); and
a variant thereof having about one to about ten amino acid substitutions in one or more of CDR1, CDR2, and CDR3.
- 50 7. A veterinary composition comprising a therapeutically effective amount of an antibody according to any one of claims 1 to 6.
8. A host cell that produces an antibody according to any one of claims 1 to 6.
- 55 9. An isolated nucleic acid encoding an antibody as defined any one of claims 1 to 6, comprising a nucleic acid sequence encoding at least one of the group consisting of:
a variable heavy (V_H) chain complementary determining region (CDR)1 having the amino acid sequence YYDIN

EP 3 653 645 A1

(SEQ ID NO: 1; 11E12-VH-CDR1), SYDMS (SEQ ID NO: 2; 19D07-VH-CDR1), or NYGMS (SEQ ID NO: 3; 34D03-VH-CDR1);

a variable heavy chain CDR2 having the amino acid sequence WIFPGDGGTKYNETFKG (SEQ ID NO: 4; 11E12-VH-CDR2), TITSGGGYTYSADSVKG (SEQ ID NO: 5; 19D07-VH-CDR2), or TISYGGSYTYYPDNIKG (SEQ ID NO: 6; 34D03-VH-CDR2);

a variable heavy chain CDR3 having the amino acid sequence ARGGTSVIRDAMDY (SEQ ID NO: 7; 11E12-VH-CDR3), ARQNWVVGLAY (SEQ ID NO: 8; 19D07-VH-CDR3), or VRGYGYDTMDY (SEQ ID NO: 9; 34D03-VH-CDR3); and

a variant thereof having about one to about ten amino acid substitutions in one or more of CDR1, CDR2, and CDR3, and further comprising a nucleic acid sequence encoding at least one of the group consisting of:

a variable light (V_L) chain comprising a complementary determining (CDR) 1 having the amino acid sequence RASESVDNYGISFMH (SEQ ID NO: 10; 11E12-VL-CDR1), KSSQSLNNSGNQKNYLA (SEQ ID NO: 11; 19D07-VL-CDR1), or KASQSVSFAGTGLMH (SEQ ID NO: 12; 34D03-VL-CDR1);

a variable light chain CDR2 having the amino acid sequence RASNLES (SEQ ID NO: 13; 11E12-VL-CDR2), GASTRES (SEQ ID NO: 14; 19D07-VL-CDR2), or RASNLEA (SEQ ID NO: 15; 34D03-VL-CDR2);

a variable light chain CDR3 having the amino acid sequence QQSNKDPLT (SEQ ID NO: 16; 11E12-VL-CDR3), QNDYSYPYT (SEQ ID NO: 17; 19D07-VL-CDR3), or QQSREYPWT (SEQ ID NO: 18; 34D03-VL-CDR3); and

a variant thereof having about one to about ten amino acid substitutions in one or more of CDR1, CDR2, and CDR3.

10. A vector comprising the nucleic acid of claim 9.

11. A method of producing an antibody comprising culturing the host cell of claim 8 under conditions that result in production of the antibody, and isolating the antibody from the host cell or culture medium of the host cell.

12. The antibody for the use according to any of claims 1 to 6, wherein the pruritic condition is selected from the group consisting of atopic dermatitis, eczema, psoriasis, scleroderma, and pruritis.

13. The antibody for the use according to any of claims 1 to 6, wherein the pruritic condition is atopic dermatitis.

14. The antibody for the use according to any of claims 1 to 6, wherein the pruritic condition is **characterized by** itching.

15. The antibody according to any of claims 1 to 6, wherein in the allergic condition is selected from the group consisting of allergic dermatitis, summer eczema, urticaria, heaves, inflammatory airway disease, recurrent airway obstruction, airway hyper-responsiveness, chronic obstruction pulmonary disease, and inflammatory processes resulting from autoimmunity.

FIG. 1

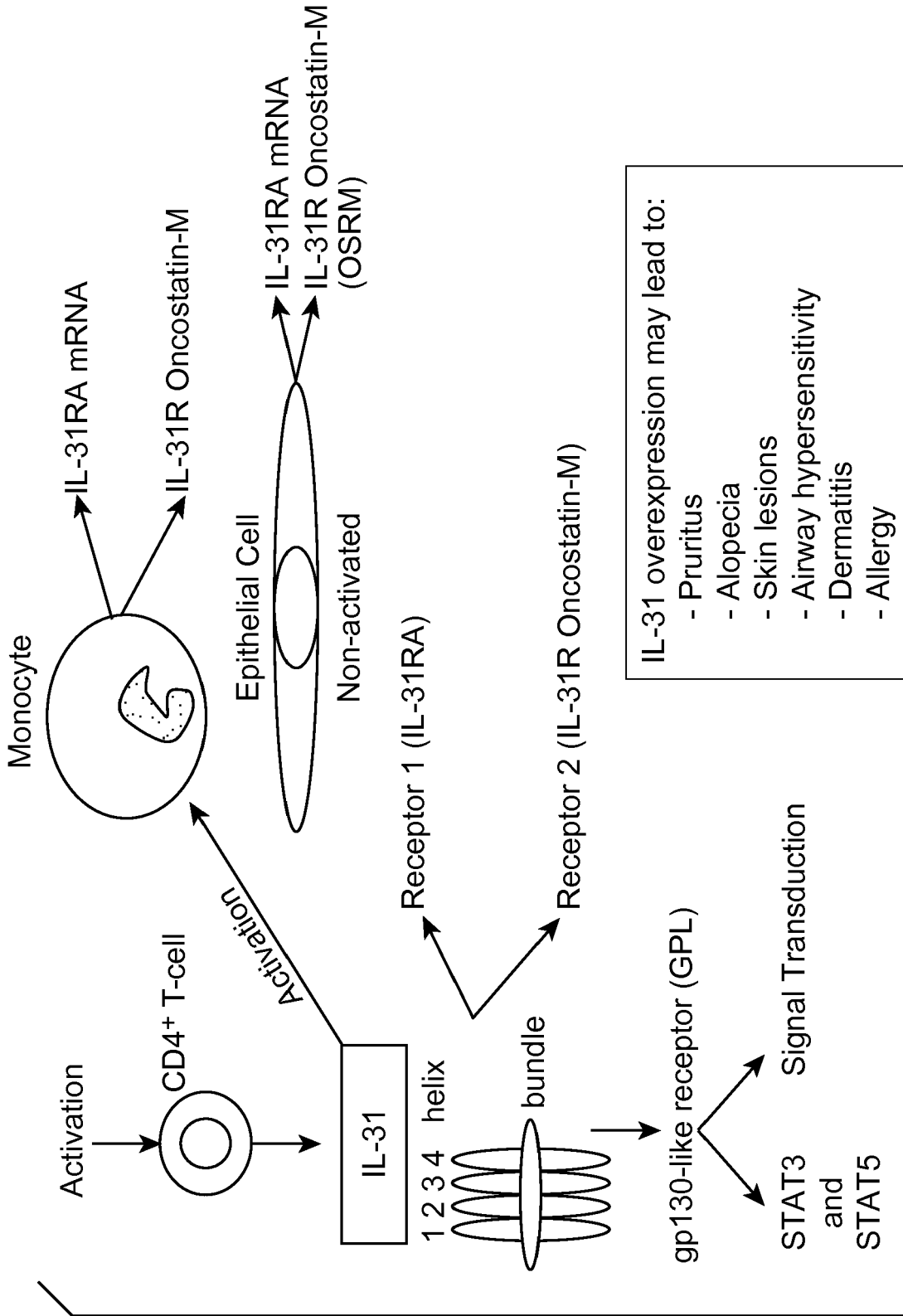

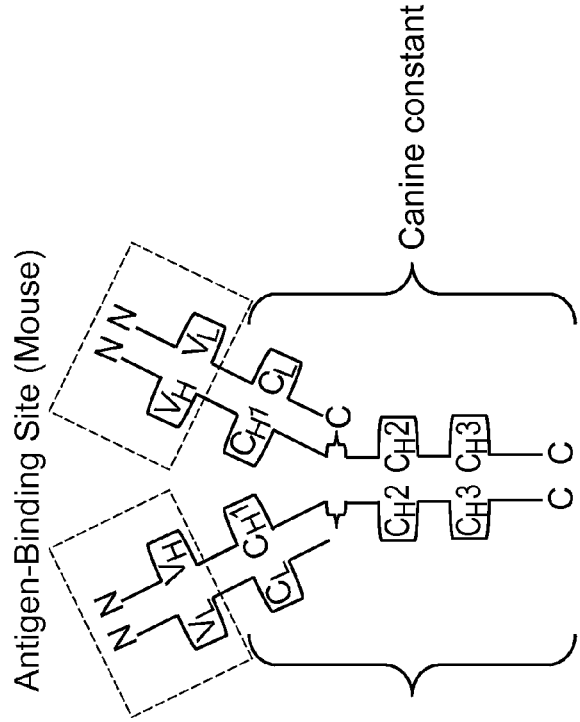
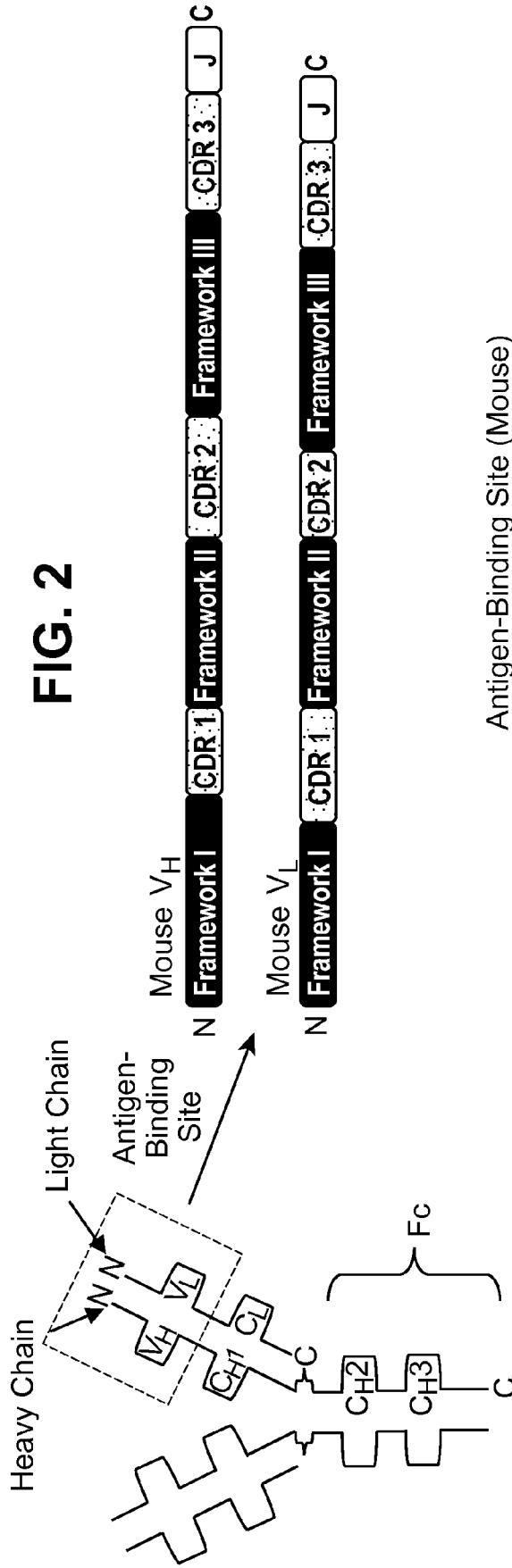

FIG. 4

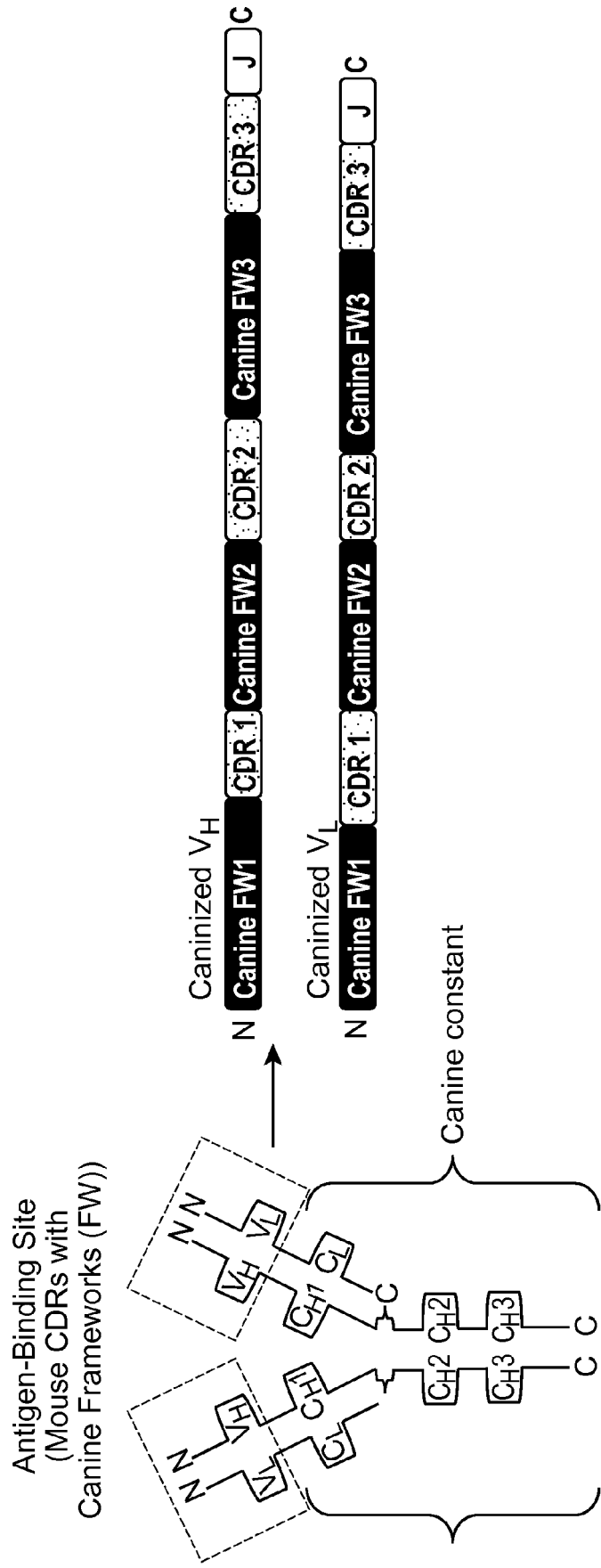

FIG. 5

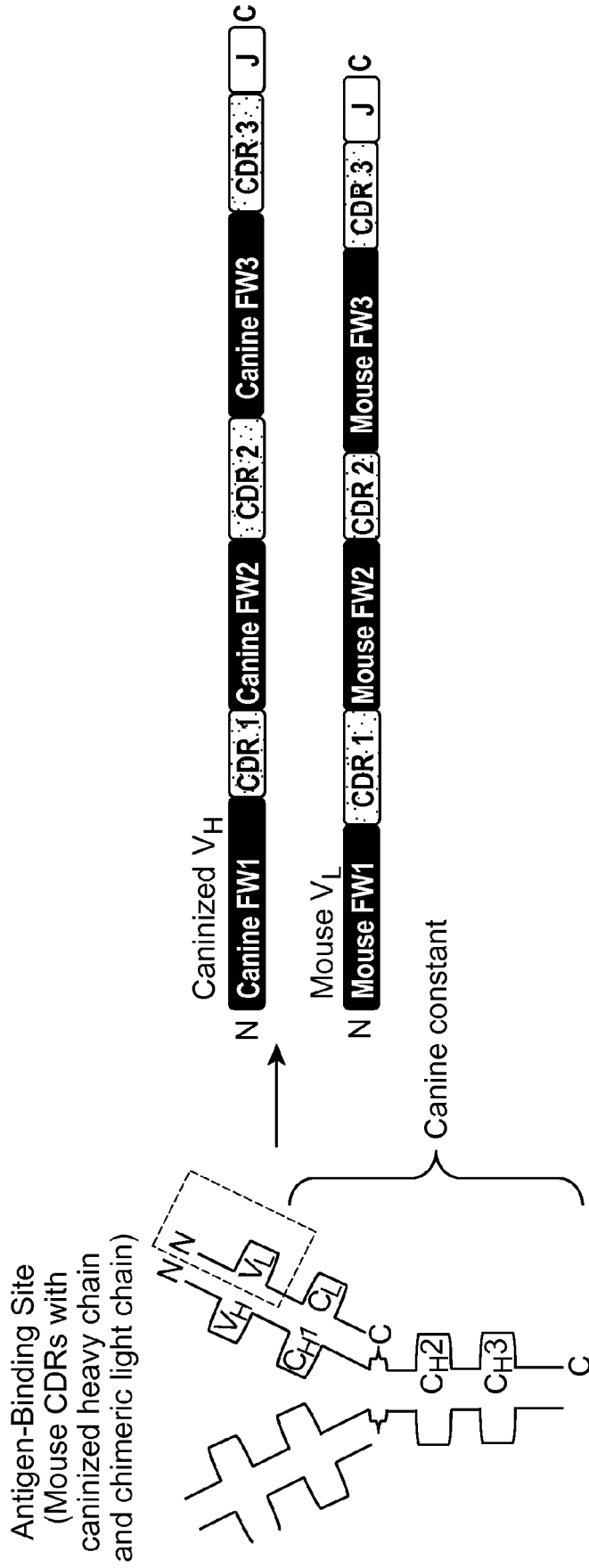

FIG. 6

Monoclonal Antibody Development for
 ELISA reactivity of CF-1 mouse antisera to Canine IL-31

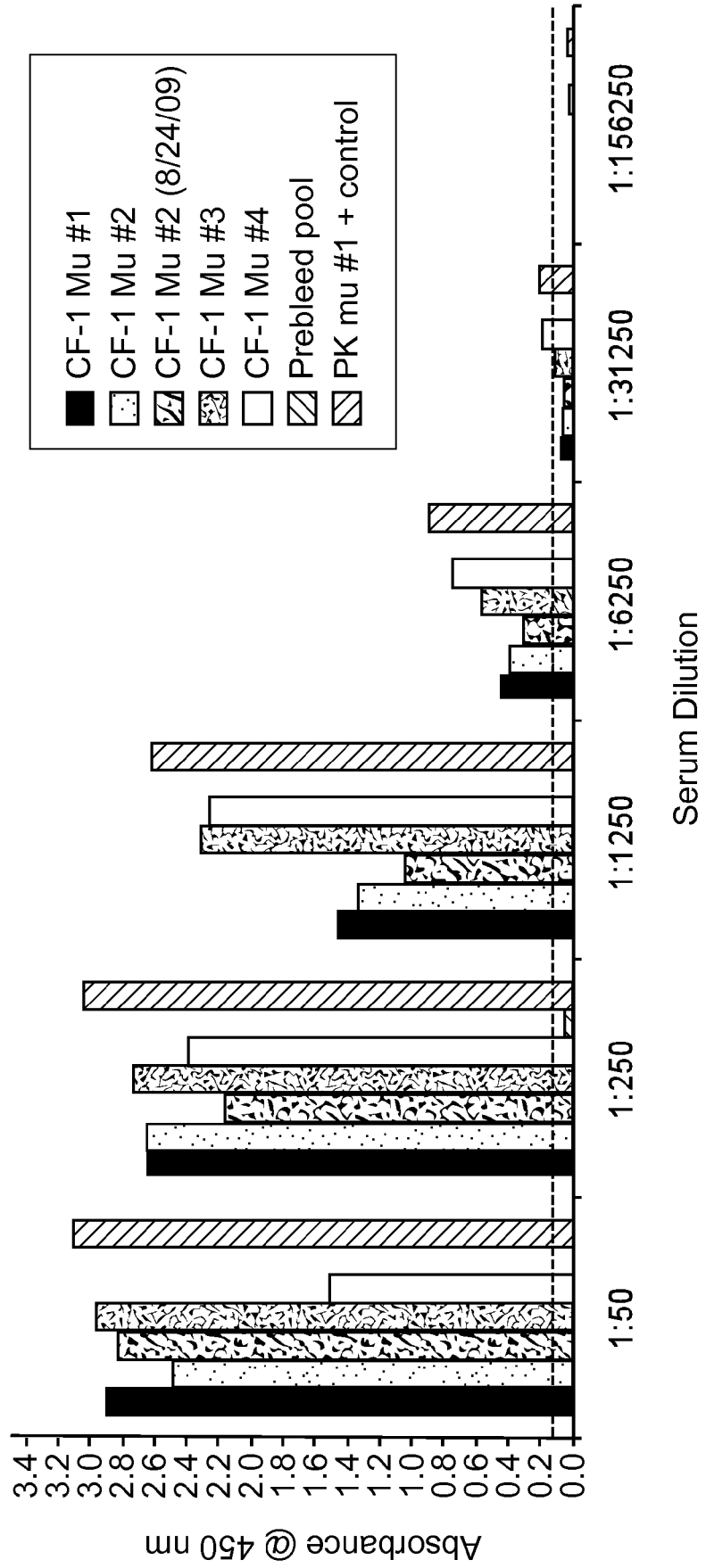

FIG. 7

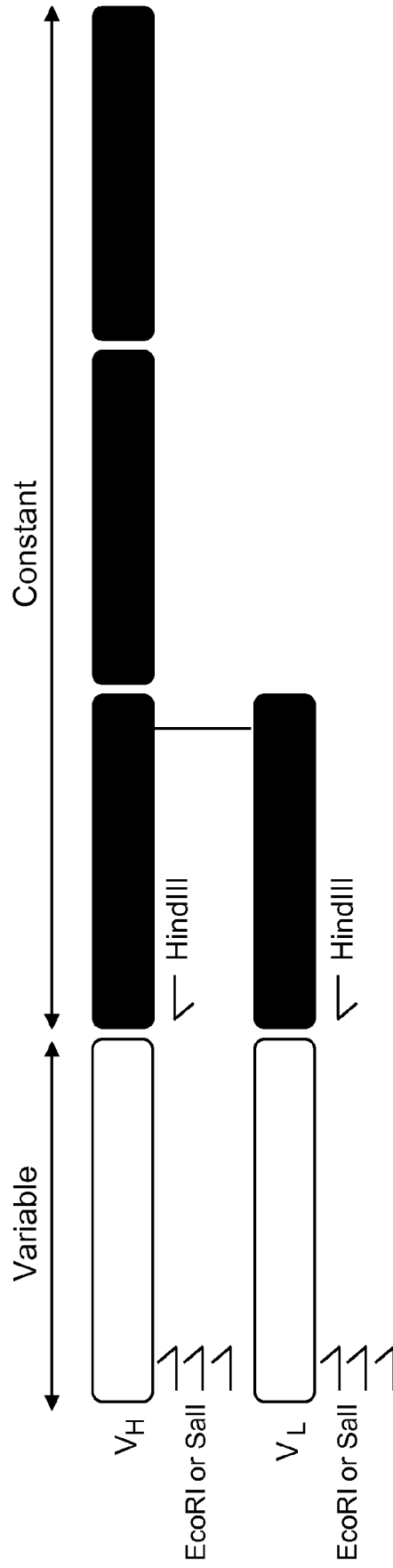

FIG. 8

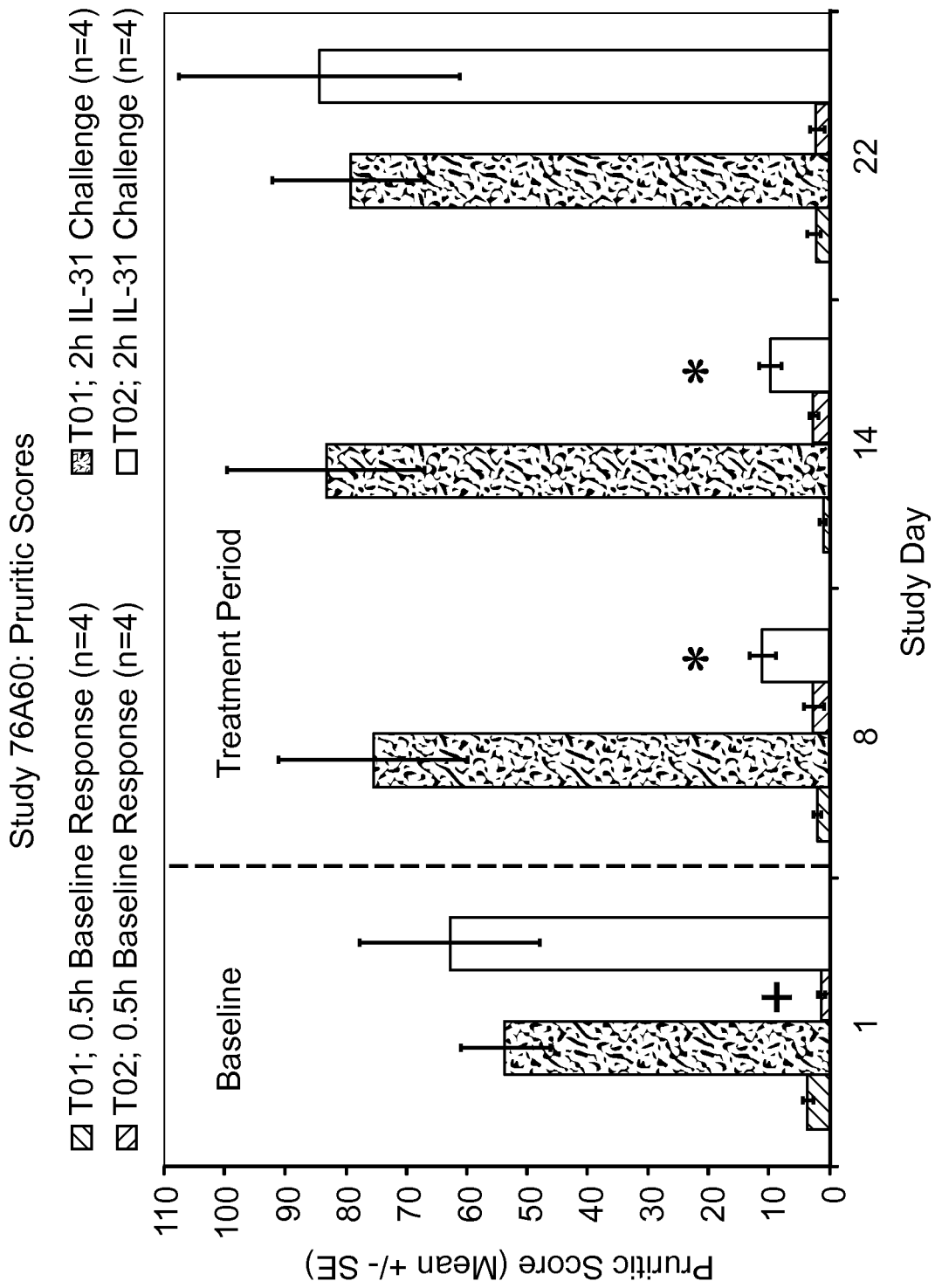

FIG. 9

T01-Placebo @ 1X/d, SC on d0 and d7 (n=4)												2h IL-31 Challenge Response Comparisons			
Date	26-Oct-10		2-Nov-10		8-Nov-10		15-Nov-10		22-Nov-10		Day 8 vs. Day 1	Day 14 vs. Day 1	Day 21 vs. Day 1		
Day of Study	1	1	8	8	14	14	22	22	22	22	% Change	% Change	% Change		
Dog ID	30' BL	2h IL-31	30' BL	2h IL-31	30' BL	2h IL-31	30' BL	2h IL-31	30' BL	2h IL-31	% Change	% Change	% Change		
4265068	4	58	0	77	0	102	0	82	0	82	32.8	75.86	41.4		
4804228	5	71	3	114	2	114	4	112	4	112	60.6	60.56	57.7		
4271963	4	37	2	39	0	41	3	52	3	52	5.4	10.81	40.5		
4549040	1	48	3	72	2	76	3	72	3	72	50.0	58.33	50.0		
Mean	3.5	54	2.0	76	1.0	83	2.5	80	2.5	80	37.2	51.4	47.4		
SEError	0.9	7	0.7	15	0.6	16	0.9	13	0.9	13	12.0	14.1	4.1		

T02-Placebo @ 1X/d, SC on d0; Chim 11E12 @ 0.3mg/kg, SC on d7 (n=4)												2h IL-31 Challenge Response Comparisons			
Date	26-Oct-10		2-Nov-10		8-Nov-10		15-Nov-10		22-Nov-10		Day 8 vs. Day 1	Day 14 vs. Day 1	Day 21 vs. Day 1		
Day of Study	1	1	8	8	14	14	22	22	22	22	% Change	% Change	% Change		
Dog ID	30' BL	2h IL-31	30' BL	2h IL-31	30' BL	2h IL-31	30' BL	2h IL-31	30' BL	2h IL-31	% Change	% Change	% Change		
5427193	0	55	1	11	1	7	1	92	1	92	(80.0)	(87.27)	67.3		
5853010	1	32	8	16	4	14	1	17	1	17	(50.0)	(56.25)	(46.9)		
5353556	3	61	0	7	2	10	5	120	5	120	(88.5)	(83.61)	96.7		
5044073	1	103	2	10	3	8	1	109	1	109	(90.3)	(92.23)	5.8		
Mean	1.3	63	2.8	11	2.5	10	2.0	85	2.0	85	(77.2)	(79.8)	30.7		
SEError	0.6	15	1.8	2	0.6	2	1.0	23	1.0	23	9.3	8.1	32.1		

FIG. 10

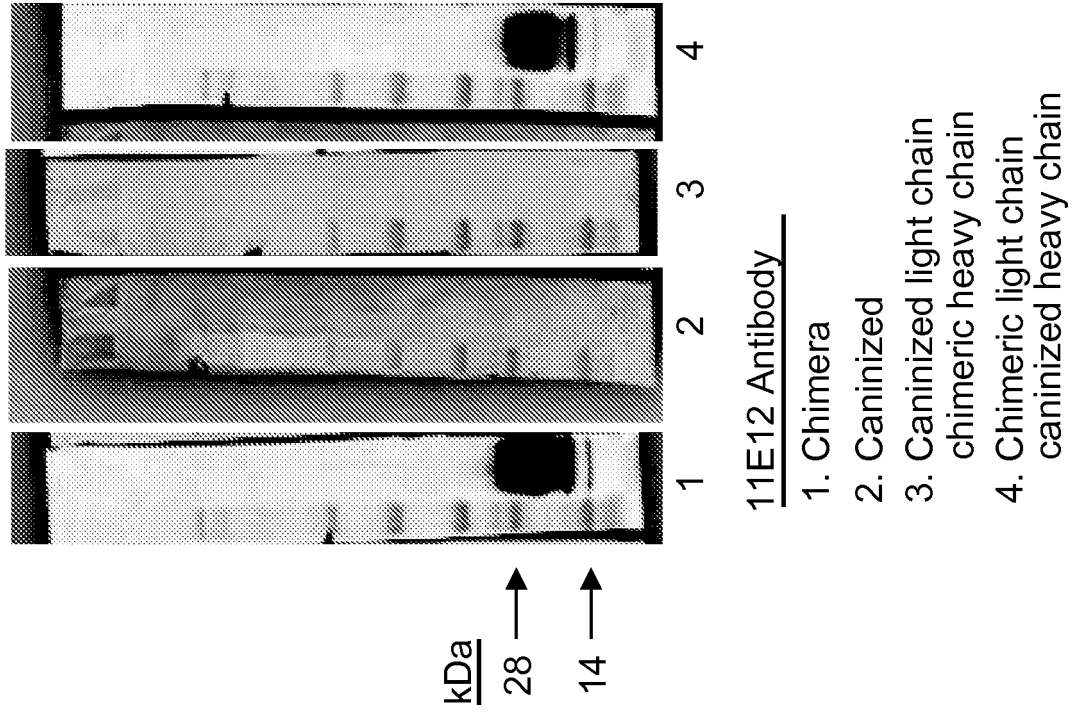

FIG. 12

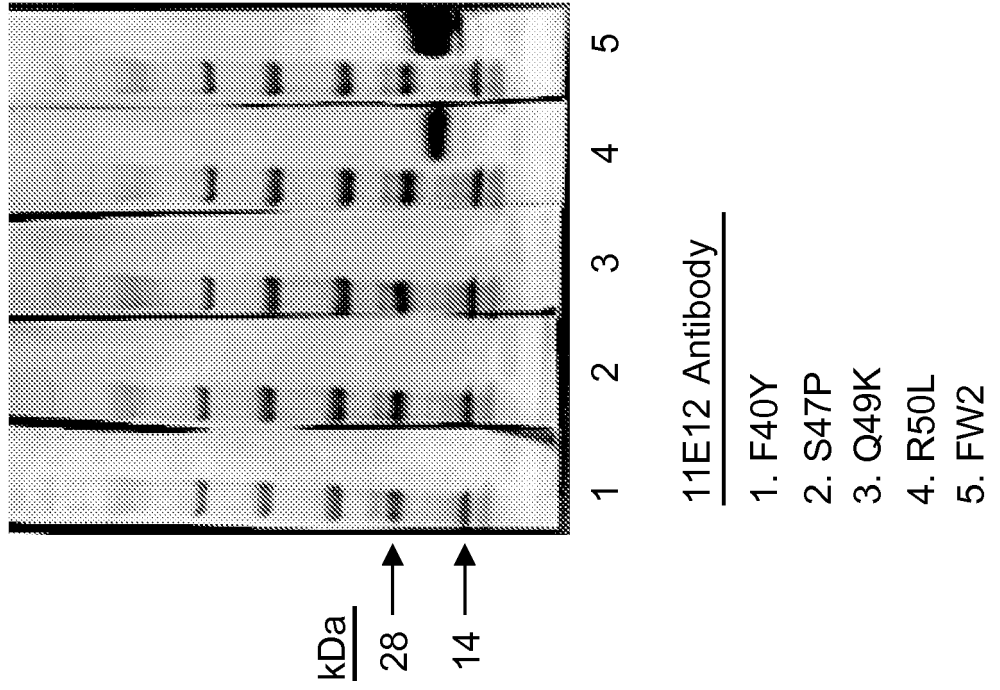
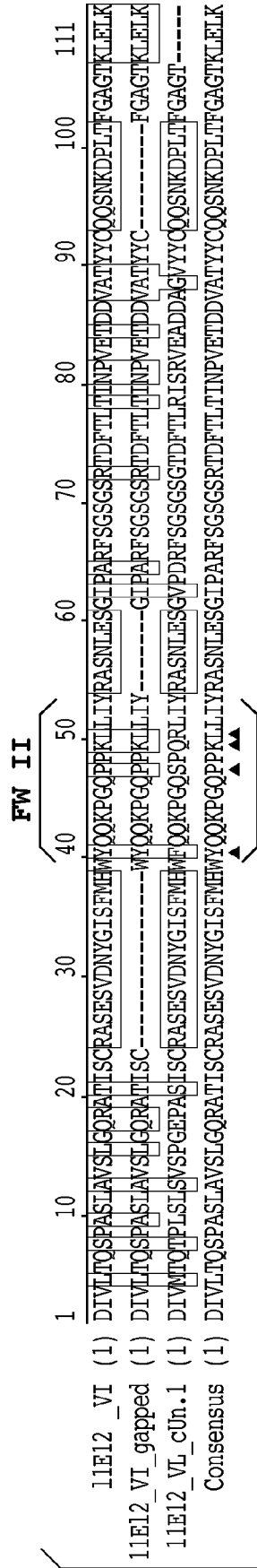
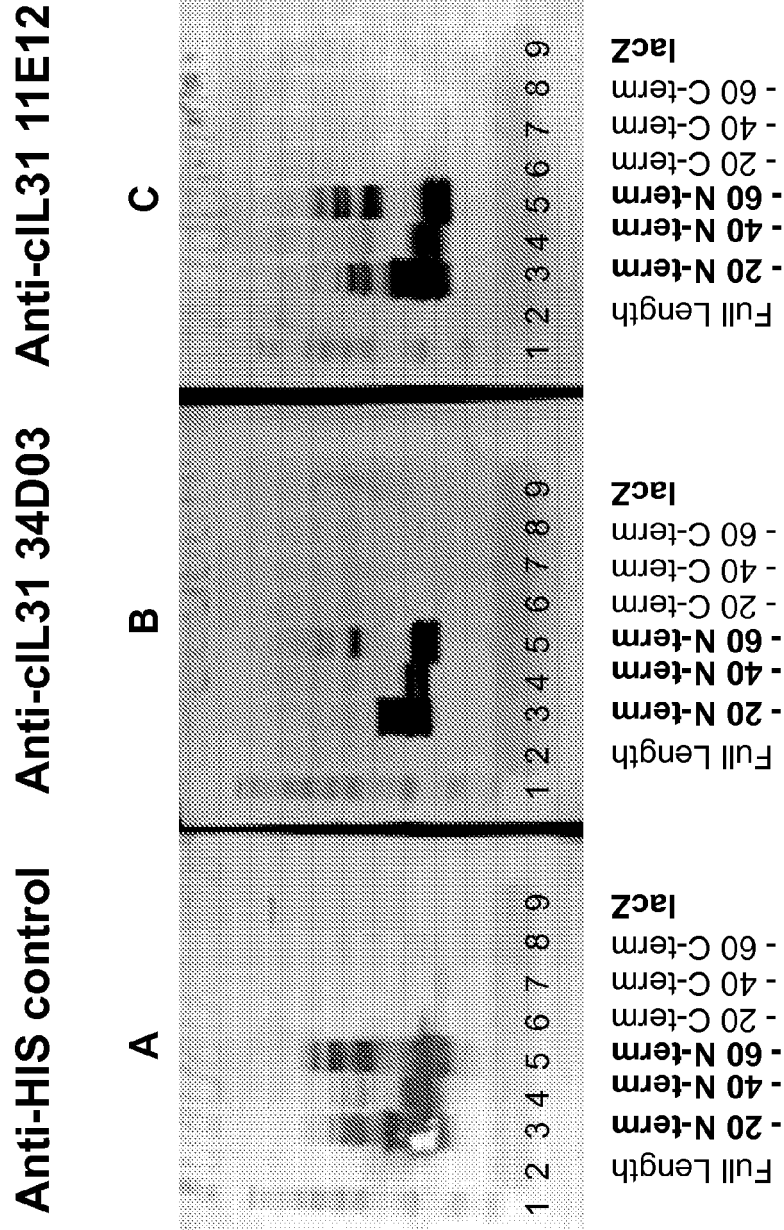

FIG. 11



	FWI	FWII	FWIII	Expression	Binding	non-CDR back mutations
Mouse	□	□	□			
Canine	■	■	■			
FWI	□	■	■	+	-	
FWII	■	□	■	+	+	4
FWIII	■	■	□	+	-	
FWI-II	□	■	■	+	+	12
FWII-III	■	□	□	+	+	14
FWI-III	□	■	□	+	-	

FIG. 13



Canine IL-31 Protein

1. Seeblue plus2
2. Full length cIL-31
3. -20N
4. -40N
5. -60N
6. -20C
7. -40C
8. -60C
9. lacZ

kDa

14 —→

6 —→

Full Length
- 20 N-term
- 40 N-term
- 60 N-term
- 20 C-term
- 40 C-term
- 60 C-term
lacZ

Full Length
- 20 N-term
- 40 N-term
- 60 N-term
- 20 C-term
- 40 C-term
- 60 C-term
lacZ

Full Length
- 20 N-term
- 40 N-term
- 60 N-term
- 20 C-term
- 40 C-term
- 60 C-term
lacZ

FIG. 14

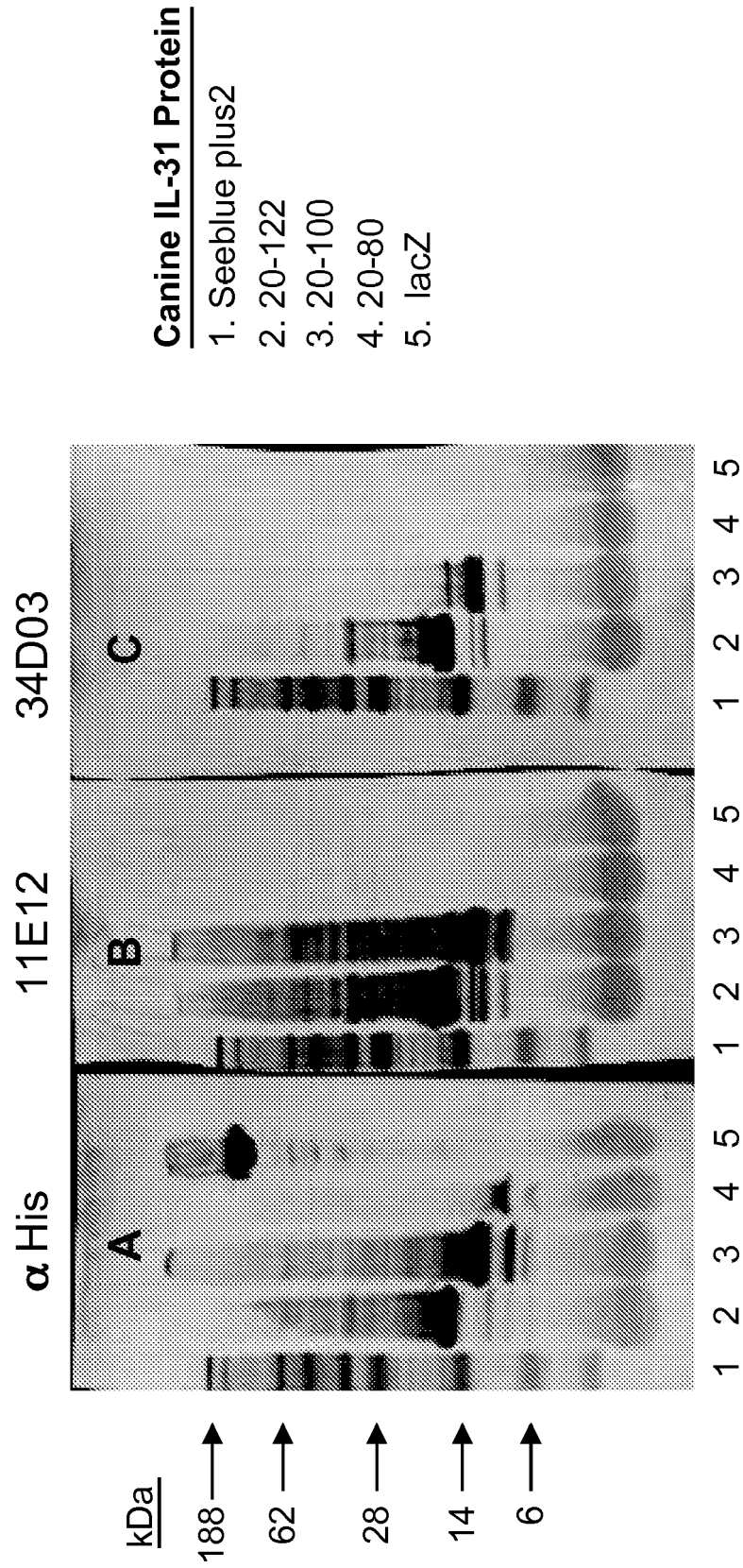

FIG. 15

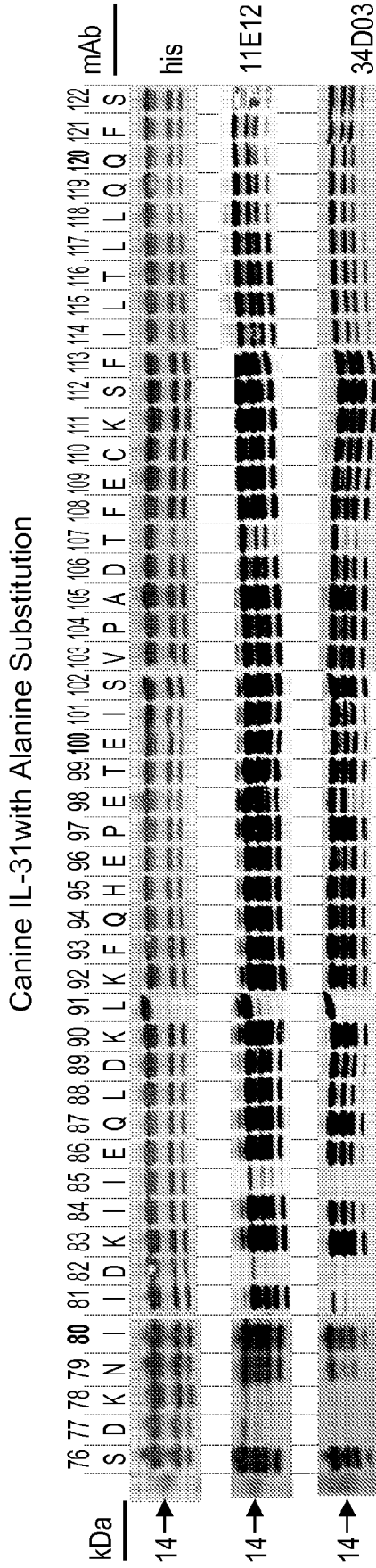

FIG. 16

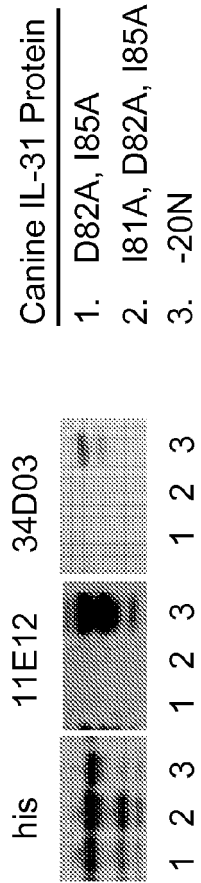

FIG. 17

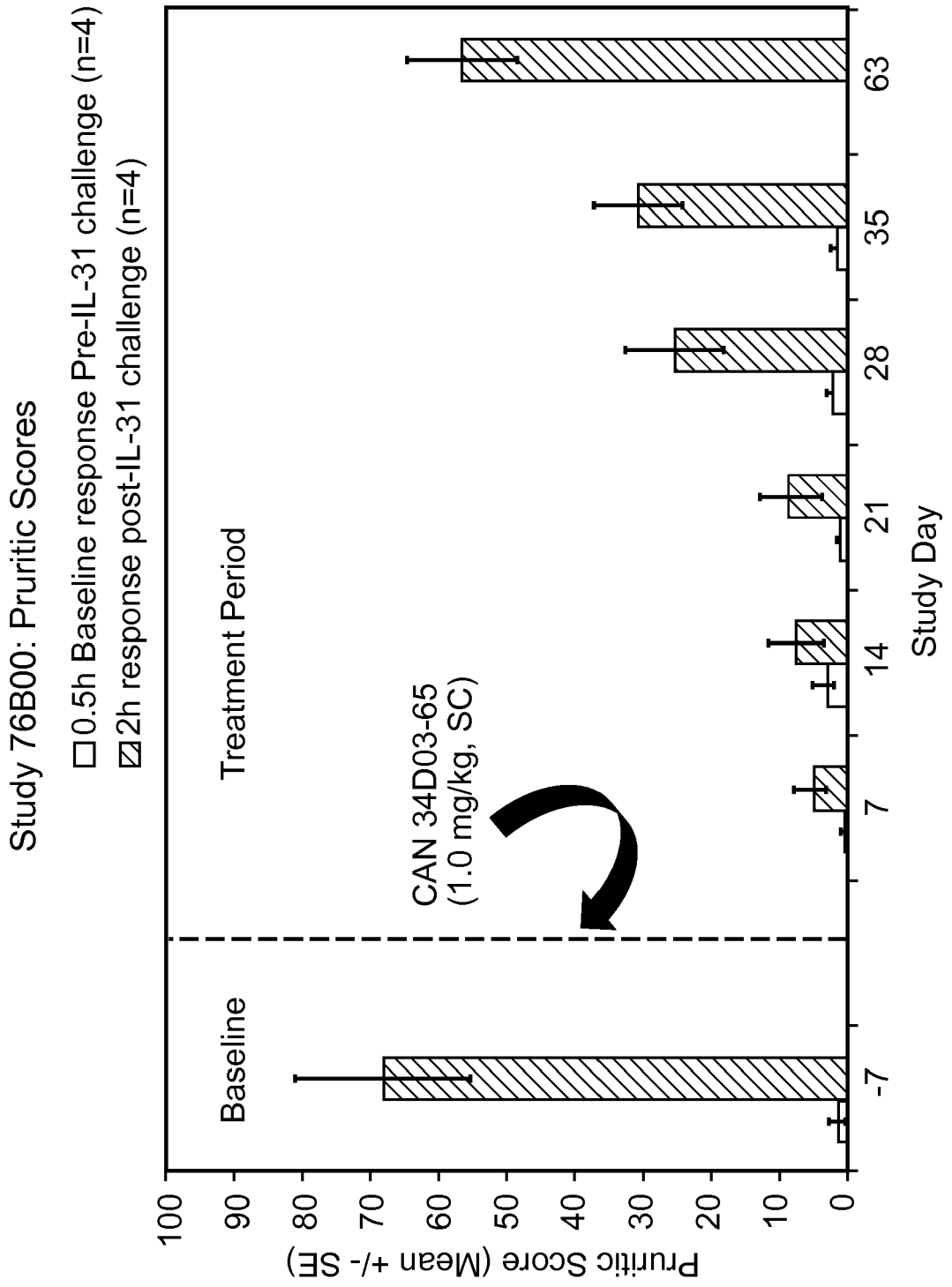

FIG. 18

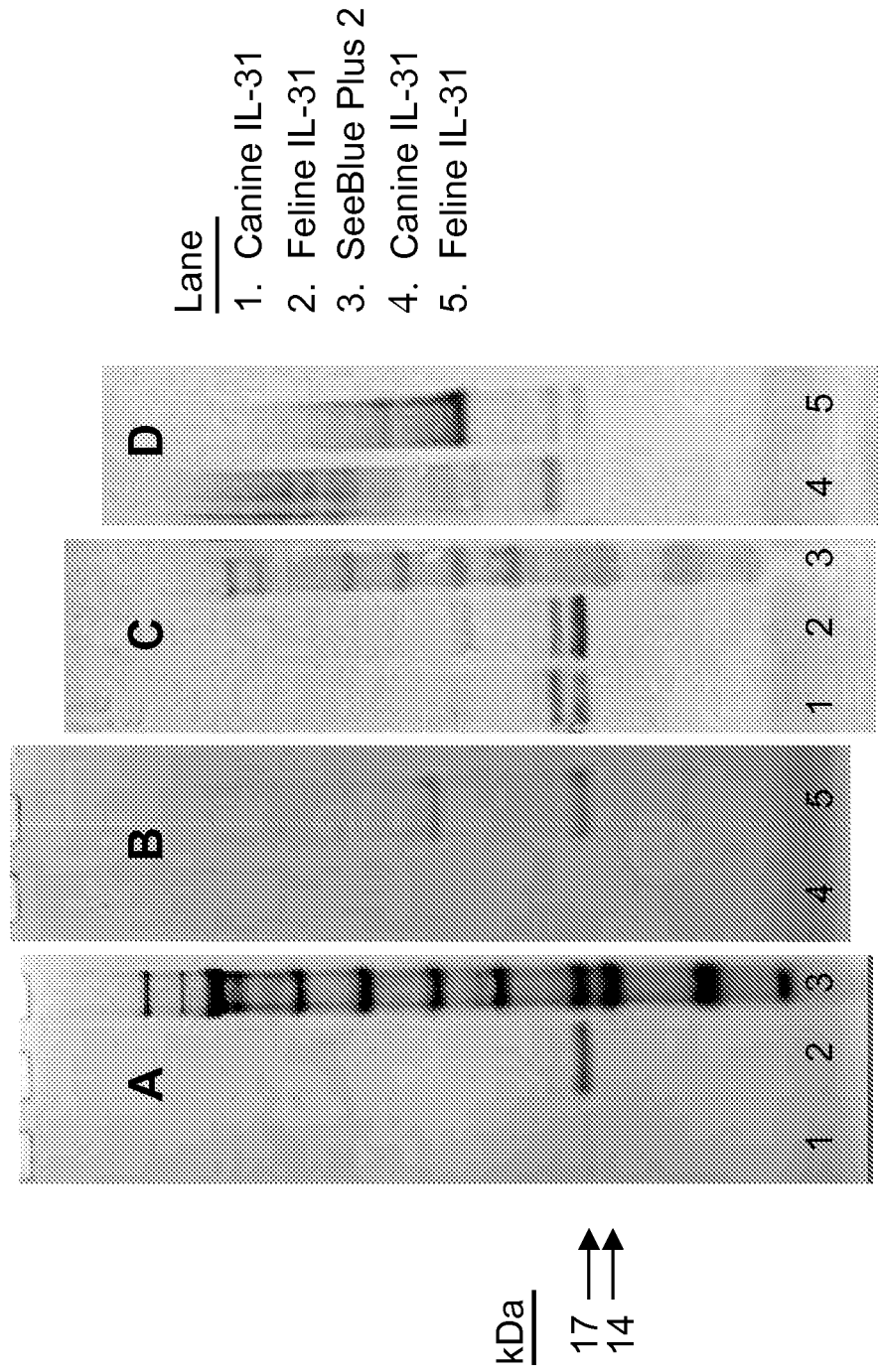

FIG. 19

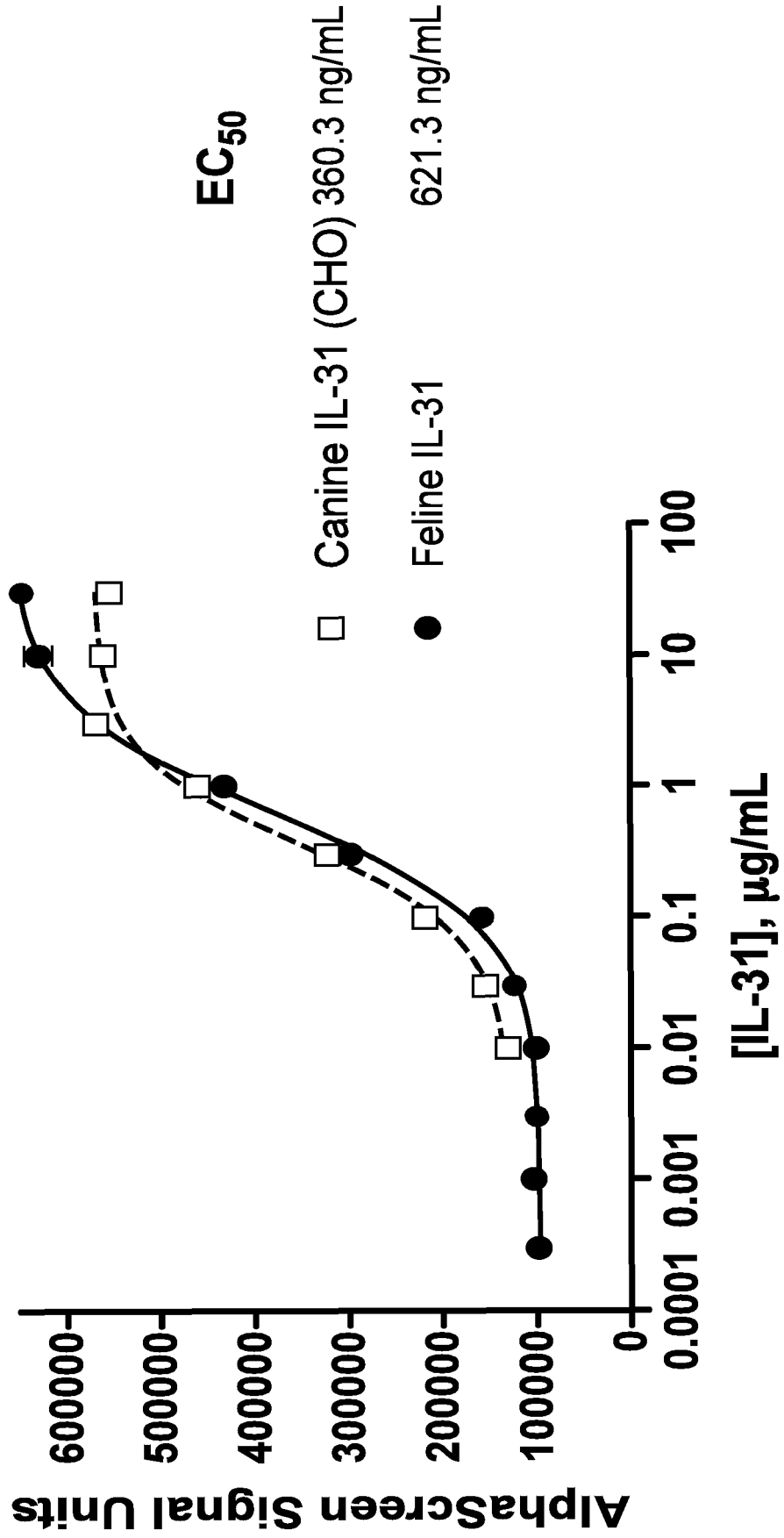

FIG. 20

Canine IL-31	S	D	K	N	I	D	K	I	I	E	Q	L	D	K	L
Feline IL-31	S	D	K	N	T	D	K	I	I	E	Q	L	D	K	L
	-	+	+	-	-	+	-	-	+	-	-	-	-	-	-

80

90

FIG. 21

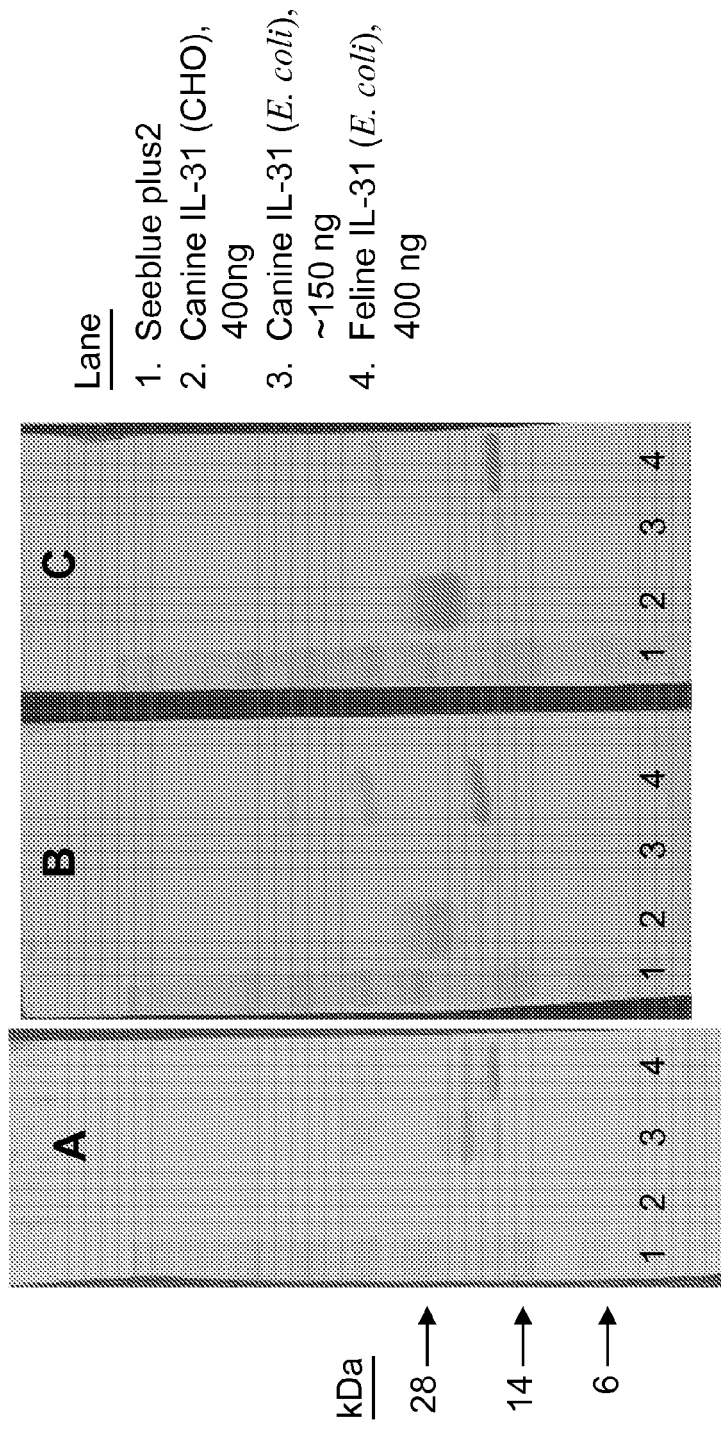

FIG. 22

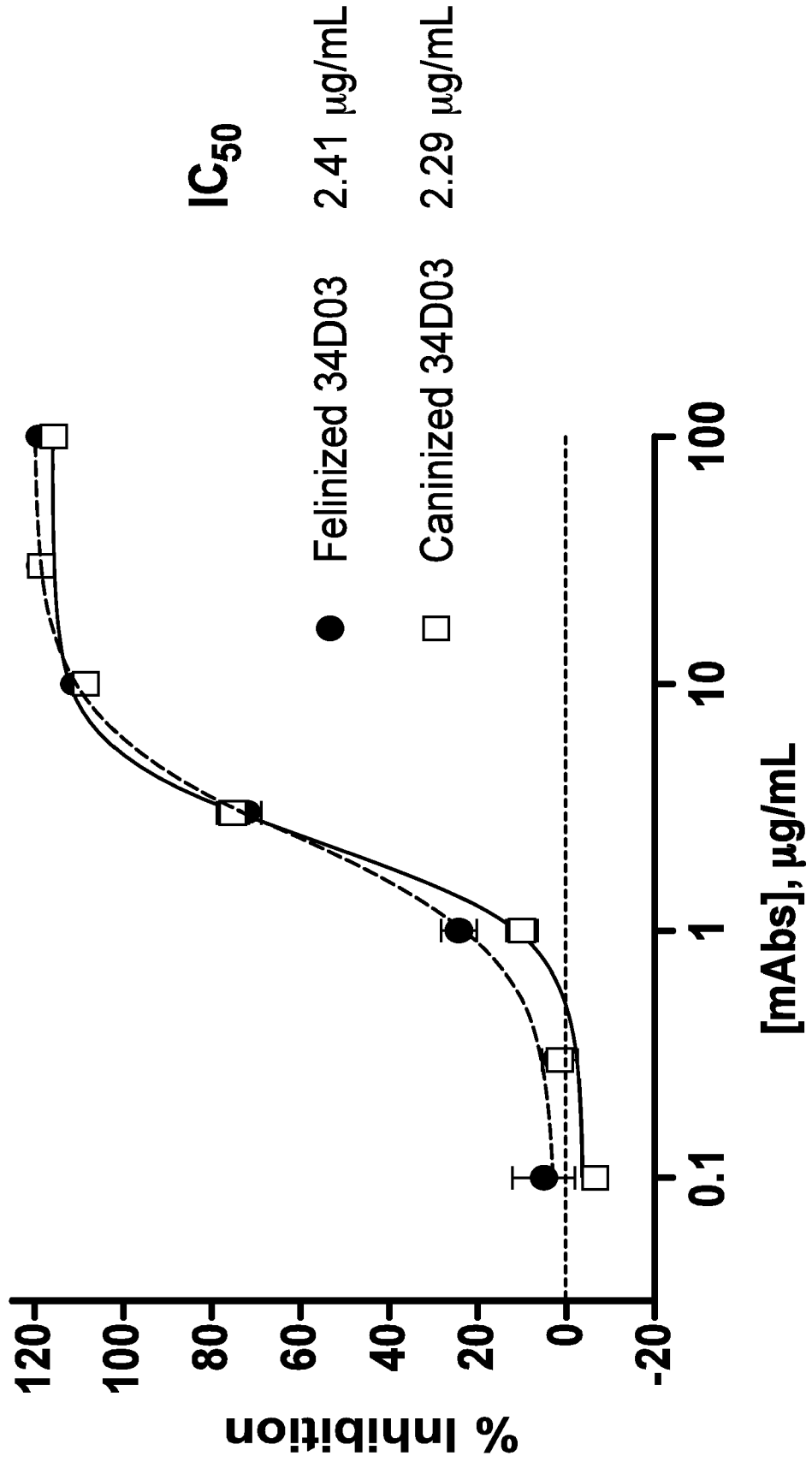
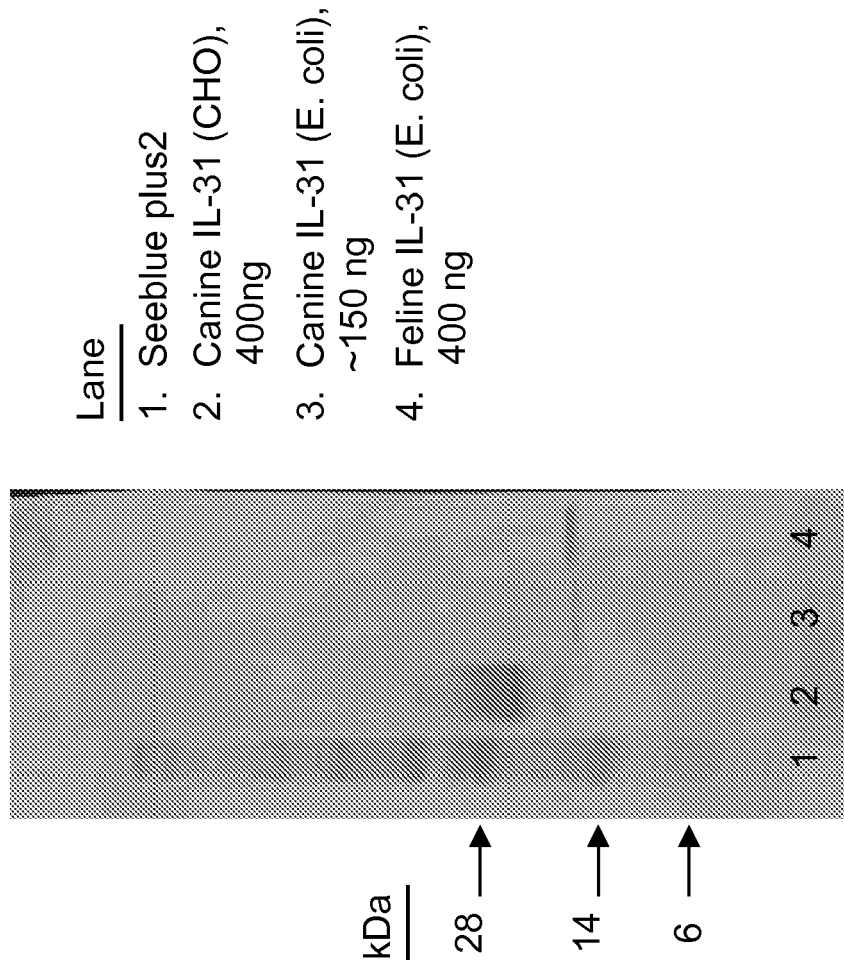

FIG. 23





EUROPEAN SEARCH REPORT

Application Number
EP 19 19 6963

5

10

15

20

25

30

35

40

45

50

55

DOCUMENTS CONSIDERED TO BE RELEVANT			
Category	Citation of document with indication, where appropriate, of relevant passages	Relevant to claim	CLASSIFICATION OF THE APPLICATION (IPC)
X	MIZUNO T ET AL: "Molecular cloning of canine interleukin-31 and its expression in various tissues", VETERINARY IMMUNOLOGY AND IMMUNOPATHOLOGY, ELSEVIER BV, AMSTERDAM, NL, vol. 131, no. 1-2, 15 September 2009 (2009-09-15), pages 140-143, XP026469356, ISSN: 0165-2427, DOI: 10.1016/J.VETIMM.2009.03.014 [retrieved on 2009-03-31] * the whole document *	5-11,15	INV. C07K16/24 G01N33/53
A	?YSTEIN GRIMSTAD ET AL: "Anti-interleukin-31-antibodies ameliorate scratching behaviour in NC/Nga mice: a model of atopic dermatitis", EXPERIMENTAL DERMATOLOGY, vol. 18, no. 1, 1 January 2009 (2009-01-01), pages 35-43, XP55001458, ISSN: 0906-6705, DOI: 10.1111/j.1600-0625.2008.00766.x * the whole document *	1-15	TECHNICAL FIELDS SEARCHED (IPC) C07K G01N
A	WO 2011/047262 A2 (ABBOTT LAB [US]; GHAYUR TARIQ [US] ET AL.) 21 April 2011 (2011-04-21) * the whole document *	1-15	
A	WO 2006/122079 A1 (ZYMOGENETICS INC [US]; SIADAK ANTHONY W [US] ET AL.) 16 November 2006 (2006-11-16) * the whole document *	1-15	
-----		-/--	
The present search report has been drawn up for all claims			
Place of search The Hague		Date of completion of the search 9 April 2020	Examiner Bumb, Peter
CATEGORY OF CITED DOCUMENTS X : particularly relevant if taken alone Y : particularly relevant if combined with another document of the same category A : technological background O : non-written disclosure P : intermediate document		T : theory or principle underlying the invention E : earlier patent document, but published on, or after the filing date D : document cited in the application L : document cited for other reasons & : member of the same patent family, corresponding document	

EPO FORM 1503 03.02 (P04C01)



EUROPEAN SEARCH REPORT

Application Number
EP 19 19 6963

5

10

15

20

25

30

35

40

45

50

55

DOCUMENTS CONSIDERED TO BE RELEVANT			
Category	Citation of document with indication, where appropriate, of relevant passages	Relevant to claim	CLASSIFICATION OF THE APPLICATION (IPC)
A	WO 2007/143231 A2 (ZYMOGENETICS INC [US]; YAO YUE [US] ET AL.) 13 December 2007 (2007-12-13) * the whole document *	1-15	
A	US 2009/252732 A1 (SIADAK ANTHONY W [US] ET AL) 8 October 2009 (2009-10-08) * the whole document *	1-15	
A	TAKAOKA A ET AL: "Involvement of IL-31 on scratching behavior in NC/Nga mice with atopic-like dermatitis", EXPERIMENTAL DERMATOLOGY, BLACKWELL MUNSGAARD, COPENHAGEN; DK, vol. 15, no. 3, 1 March 2006 (2006-03-01), pages 161-167, XP002401005, ISSN: 0906-6705, DOI: 10.1111/J.1600-0625.2006.00405.X * the whole document *	1-15	
A	DILLON S R ET AL: "Interleukin 31, a cytokine produced by activated T cells, induces dermatitis in mice", NATURE IMMUNOLOGY, NATURE PUBLISHING GROUP US, NEW YORK, vol. 5, no. 7, 6 June 2004 (2004-06-06), pages 752-760, XP002407998, ISSN: 1529-2908, DOI: 10.1038/NI1084 * the whole document *	1-15	
The present search report has been drawn up for all claims			TECHNICAL FIELDS SEARCHED (IPC)
Place of search The Hague		Date of completion of the search 9 April 2020	Examiner Bumb, Peter
CATEGORY OF CITED DOCUMENTS X : particularly relevant if taken alone Y : particularly relevant if combined with another document of the same category A : technological background O : non-written disclosure P : intermediate document		T : theory or principle underlying the invention E : earlier patent document, but published on, or after the filing date D : document cited in the application L : document cited for other reasons & : member of the same patent family, corresponding document	

EPO FORM 1503 03.02 (P04C01)



EUROPEAN SEARCH REPORT

Application Number
EP 19 19 6963

5

DOCUMENTS CONSIDERED TO BE RELEVANT			
Category	Citation of document with indication, where appropriate, of relevant passages	Relevant to claim	CLASSIFICATION OF THE APPLICATION (IPC)
A	TAKAOKA A ET AL: "Expression of IL-31 gene transcripts in NC/Nga mice with atopic dermatitis", EUROPEAN JOURNAL OF PHARMACOLOGY, ELSEVIER SCIENCE, NL, vol. 516, no. 2, 1 June 2005 (2005-06-01), pages 180-181, XP027695383, ISSN: 0014-2999 [retrieved on 2005-06-01] * the whole document *	1-15	TECHNICAL FIELDS SEARCHED (IPC)
A	MAEDA S ET AL: "Production of a monoclonal antibody to canine thymus and activation-regulated chemokine (TARC) and detection of TARC in lesional skin from dogs with atopic dermatitis", VETERINARY IMMUNOLOGY AND IMMUNOPATHOLOGY, ELSEVIER BV, AMSTERDAM, NL, vol. 103, no. 1-2, 10 January 2005 (2005-01-10), pages 83-92, XP027671865, ISSN: 0165-2427 [retrieved on 2005-01-10] * the whole document *	1-15	
A	BILSBOROUGH ET AL: "IL-31 is associated with cutaneous lymphocyte antigen-positive skin homing T cells in patients with atopic dermatitis", JOURNAL OF ALLERGY AND CLINICAL IMMUNOLOGY, ELSEVIER, AMSTERDAM, NL, vol. 117, no. 2, 7 February 2006 (2006-02-07), pages 418-425, XP005275428, ISSN: 0091-6749, DOI: 10.1016/J.JACI.2005.10.046 * the whole document *	1-15	
The present search report has been drawn up for all claims			
Place of search The Hague		Date of completion of the search 9 April 2020	Examiner Bumb, Peter
CATEGORY OF CITED DOCUMENTS X : particularly relevant if taken alone Y : particularly relevant if combined with another document of the same category A : technological background O : non-written disclosure P : intermediate document		T : theory or principle underlying the invention E : earlier patent document, but published on, or after the filing date D : document cited in the application L : document cited for other reasons & : member of the same patent family, corresponding document	

EPO FORM 1503 03.02 (P04C01)

10

15

20

25

30

35

40

45

50

55



EUROPEAN SEARCH REPORT

Application Number
EP 19 19 6963

5

10

15

20

25

30

35

40

45

50

55

DOCUMENTS CONSIDERED TO BE RELEVANT			
Category	Citation of document with indication, where appropriate, of relevant passages	Relevant to claim	CLASSIFICATION OF THE APPLICATION (IPC)
A	NEIS ET AL: "Enhanced expression levels of IL-31 correlate with IL-4 and IL-13 in atopic and allergic contact dermatitis", JOURNAL OF ALLERGY AND CLINICAL IMMUNOLOGY, ELSEVIER, AMSTERDAM, NL, vol. 118, no. 4, 1 October 2006 (2006-10-01), pages 930-937, XP005685915, ISSN: 0091-6749, DOI: 10.1016/J.JACI.2006.07.015 * the whole document *	1-15	TECHNICAL FIELDS SEARCHED (IPC)
A	SONKOLY ET AL: "IL-31: A new link between T cells and pruritus in atopic skin inflammation", JOURNAL OF ALLERGY AND CLINICAL IMMUNOLOGY, ELSEVIER, AMSTERDAM, NL, vol. 117, no. 2, 1 February 2006 (2006-02-01), pages 411-417, XP005275427, ISSN: 0091-6749, DOI: 10.1016/J.JACI.2005.10.033 * the whole document *	1-15	
A	LE SAUX S ET AL: "MOLECULAR DISSECTION OF HUMAN INTERLEUKIN-31-MEDIATED SIGNAL TRANSDUCTION THROUGH SITE-DIRECTED MUTAGENESIS", JOURNAL OF BIOLOGICAL CHEMISTRY, AMERICAN SOCIETY FOR BIOCHEMISTRY AND MOLECULAR BIOLOGY, US, vol. 285, no. 5, 17 November 2009 (2009-11-17), pages 3470-3477, XP003035910, ISSN: 0021-9258, DOI: 10.1074/JBC.M109.049189 * the whole document *	1-15	
The present search report has been drawn up for all claims			
Place of search The Hague		Date of completion of the search 9 April 2020	Examiner Bumb, Peter
CATEGORY OF CITED DOCUMENTS X : particularly relevant if taken alone Y : particularly relevant if combined with another document of the same category A : technological background O : non-written disclosure P : intermediate document		T : theory or principle underlying the invention E : earlier patent document, but published on, or after the filing date D : document cited in the application L : document cited for other reasons & : member of the same patent family, corresponding document	

EPO FORM 1503 03.02 (P04C01)

ANNEX TO THE EUROPEAN SEARCH REPORT
ON EUROPEAN PATENT APPLICATION NO.

EP 19 19 6963

5 This annex lists the patent family members relating to the patent documents cited in the above-mentioned European search report.
The members are as contained in the European Patent Office EDP file on
The European Patent Office is in no way liable for these particulars which are merely given for the purpose of information.

09-04-2020

Patent document cited in search report	Publication date	Patent family member(s)	Publication date
WO 2011047262 A2	21-04-2011	AR 078651 A1	23-11-2011
		AU 2010306677 A1	31-05-2012
		BR 112012008833 A2	08-09-2015
		CA 2775959 A1	21-04-2011
		CL 2012000957 A1	06-09-2013
		CN 102666875 A	12-09-2012
		CO 6541597 A2	16-10-2012
		CR 20120248 A	14-08-2012
		DO P2012000104 A	31-01-2013
		EC SP12011885 A	31-07-2012
		EP 2488658 A2	22-08-2012
		GT 201200109 A	11-09-2013
		JP 2013507928 A	07-03-2013
		KR 20140015139 A	06-02-2014
		PE 20121531 A1	22-12-2012
		RU 2012119756 A	20-11-2013
		TW 201119676 A	16-06-2011
		US 2011091463 A1	21-04-2011
		UY 32948 A	28-02-2011
WO 2011047262 A2	21-04-2011		
ZA 201203462 B	29-10-2014		
WO 2006122079 A1	16-11-2006	AU 2006244180 A1	16-11-2006
		BR P10611069 A2	09-11-2010
		CA 2607588 A1	16-11-2006
		CN 101198624 A	11-06-2008
		CN 102321174 A	18-01-2012
		EP 1891111 A1	27-02-2008
		EP 2301969 A1	30-03-2011
		ES 2561628 T3	29-02-2016
		IL 186659 A	30-04-2015
		IL 237821 A	29-09-2016
		JP 5065253 B2	31-10-2012
		JP 2008541704 A	27-11-2008
		KR 20080011430 A	04-02-2008
		KR 20140072914 A	13-06-2014
		US 2006275296 A1	07-12-2006
		US 2009220417 A1	03-09-2009
		US 2011293514 A1	01-12-2011
		US 2014080181 A1	20-03-2014
		US 2015368336 A1	24-12-2015
US 2017044253 A1	16-02-2017		
US 2017260267 A1	14-09-2017		
WO 2006122079 A1	16-11-2006		
WO 2007143231 A2	13-12-2007	AU 2007249713 A1	22-11-2007

EPO FORM P0459

For more details about this annex : see Official Journal of the European Patent Office, No. 12/82

55

ANNEX TO THE EUROPEAN SEARCH REPORT
ON EUROPEAN PATENT APPLICATION NO.

EP 19 19 6963

5 This annex lists the patent family members relating to the patent documents cited in the above-mentioned European search report.
The members are as contained in the European Patent Office EDP file on
The European Patent Office is in no way liable for these particulars which are merely given for the purpose of information.

09-04-2020

Patent document cited in search report	Publication date	Patent family member(s)	Publication date	
		AU 2007254715 A1	13-12-2007	
		BR PI0706487 A2	29-03-2011	
		CA 2633439 A1	22-11-2007	
		CA 2636288 A1	13-12-2007	
		EP 1991581 A2	19-11-2008	
		EP 2001906 A2	17-12-2008	
		EP 2594585 A1	22-05-2013	
		EP 2749571 A2	02-07-2014	
		JP 2009526756 A	23-07-2009	
		JP 2009528264 A	06-08-2009	
		JP 2013047259 A	07-03-2013	
		KR 20080108413 A	15-12-2008	
		RU 2011137369 A	20-03-2013	
		US 2007160610 A1	12-07-2007	
		US 2007160611 A1	12-07-2007	
		US 2010221244 A1	02-09-2010	
		US 2010297125 A1	25-11-2010	
		US 2011177072 A1	21-07-2011	
		US 2011177086 A1	21-07-2011	
		US 2012107310 A1	03-05-2012	
		US 2012207757 A1	16-08-2012	
		US 2013177562 A1	11-07-2013	
		US 2013195855 A1	01-08-2013	
		US 2014127206 A1	08-05-2014	
		US 2014186346 A1	03-07-2014	
		US 2015132299 A1	14-05-2015	
		US 2015132300 A1	14-05-2015	
		US 2016222103 A1	04-08-2016	
		US 2016222123 A1	04-08-2016	
		US 2017190771 A1	06-07-2017	
		US 2017190780 A1	06-07-2017	
		US 2018044426 A1	15-02-2018	
		US 2018066050 A1	08-03-2018	
		US 2019112369 A1	18-04-2019	
		US 2019119372 A1	25-04-2019	
		WO 2007133816 A2	22-11-2007	
		WO 2007143231 A2	13-12-2007	
		-----	-----	
	US 2009252732 A1	08-10-2009	US 2009252732 A1	08-10-2009
			US 2017355763 A1	14-12-2017
			US 2019144533 A1	16-05-2019
			-----	-----

EPO FORM P0459

For more details about this annex : see Official Journal of the European Patent Office, No. 12/82

REFERENCES CITED IN THE DESCRIPTION

This list of references cited by the applicant is for the reader's convenience only. It does not form part of the European patent document. Even though great care has been taken in compiling the references, errors or omissions cannot be excluded and the EPO disclaims all liability in this regard.

Patent documents cited in the description

- US 6790639 B [0063]
- US 6774107 B [0063]
- US 6194167 B [0063]
- US 5350576 A [0063]
- US 6680053 B [0078]
- US 20030031671 [0099]

Non-patent literature cited in the description

- **OLIVRY et al.** *Veterinary Immunology and Immunopathology*, 2001, vol. 81, 143-146 [0002]
- **MARSELLA ; OLIVRY.** *Clinics in Dermatology*, 2003, vol. 21, 122-133 [0002]
- **SCOTT et al.** *Canadian Veterinary Journal*, 2002, vol. 43, 601-603 [0003]
- **HILLIER.** *Veterinary Immunology and Immunopathology*, 2001, vol. 81, 147-151 [0003]
- **PICCO et al.** *Vet Dermatol.*, 2008, vol. 19, 150-155 [0003]
- **SOUSA ; MARSELLA VETERINARY.** *Immunology and Immunopathology*, 2001, vol. 81, 153-157 [0004]
- **SCHWARTZMAN et al.** *Clin. Exp. Immunol.*, 1971, vol. 9, 549-569 [0004]
- **DILLON et al.** *Nat Immunol*, 2004, vol. 5, 752-60 [0005]
- **BILSBOROUGH et al.** *J Allergy Clin Immunol.*, 2006, vol. 117 (2), 418-25 [0005]
- **TAKAOKA et al.** *Eur J. Pharmacol.*, 2005, vol. 516, 180-181 [0007]
- **TAKAOKA et al.** *Exp. Dermatol.*, 2006, vol. 15, 161-167 [0007]
- **RAAP et al.** *J Allergy Clin Immunol.*, 2008, vol. 122 (2), 421-3 [0007]
- **SONKOLY et al.** *J Allergy Clin Immunol*, 2006, vol. 117, 411-7 [0008]
- **NEIS et al.** *J. Allergy Clin. Immunol.*, 2006, vol. 118, 930-937 [0008]
- **RAAP et al.** *Exp Dermatol.*, 2010, vol. 19 (5), 464-6 [0008]
- **YAGI.** *International Journal of Molecular Medicine*, 2007, vol. 19 (6), 941-946 [0008]
- **NUTTALL et al.** *Vet. Immunol. Immunopathol.*, 2002, vol. 87, 379-384 [0009]
- **MAEDA et al.** *Vet. Immunol. Immunopathol.*, 2005, vol. 103, 83-92 [0009]
- **MAEDA et al.** *Vet. Immunol. Immunopathol.*, 2002, vol. 90, 145-154 [0009]
- **MAEDA et al.** *J. Vet. Med. Sci.*, 2008, vol. 70, 51-55 [0009]
- **CHATTOPADHYAY et al.** *J Biol Chem*, 2007, vol. 282, 3014-26 [0010]
- **WAI et al.** *Immunology*, 2007, vol. 122, 532-541 [0010]
- **KABAT et al.** Sequences of Proteins of Immunological Interest. Public Health Service, National Institutes of Health, 1991, 647-669 [0037]
- **CHOTHIA ; LESK.** *J. Mol. Biol.*, 1987, vol. 196, 901-917 [0038]
- Remington: The Science and Practice of Pharmacy. Lippincott Williams & Wilkins, publ, 2000 [0062]
- The Handbook of Pharmaceutical Excipients. APhA Publications, 2003 [0062]
- **SAMBROOK et al.** MOLECULAR CLONING: LAB. MANUAL. Cold Spring Harbor Lab. Press, 2001 [0067]
- **AUSUBEL et al.** Current Protocols in Molecular Biology. Greene Publishing Association/Wiley Interscience, 1993 [0067]
- **WAHL et al.** *J. Nucl. Med.*, 1983, vol. 24, 316-25 [0078]
- **LATHE et al.** *J. Molec. Biol.*, 1985, vol. 183, 1-12 [0089]
- **BOWIE et al.** *Science*, 1990, vol. 247, 1306-10 [0090]
- **CUNNINGHAM et al.** *Science*, 1989, vol. 244, 1081-85 [0092]
- **SMITH et al.** *J. Mol. Biol.*, 1992, vol. 224, 899-904 [0092]
- **DE VOS et al.** *Science*, 1992, vol. 255, 306-12 [0092]
- Proteins--Structure and Molecular Properties. W.H. Freeman & Co, 1993 [0094]
- Wold, Posttranslational Covalent Modification of proteins. Academic Press, 1983 [0094]
- **SEIFTER et al.** *Meth. Enzymol.*, 1990, vol. 182, 626-46 [0094]
- **RATTAN et al.** *NY Acad. Sci.*, 1992, vol. 663, 48-62 [0094]
- **MANIATIS et al.** MOLECULAR CLONING, LAB. MANUAL. Cold Spring Harbor Lab. Press, 1982 [0102]
- **GRYCZAN.** THE MOLEC. BIO. OF THE BACILLI. Academic Press, 1982, 307-329 [0106]

EP 3 653 645 A1

- **KENDALL et al.** *J. Bacteriol.*, 1987, vol. 169, 4177-83 [0106]
- **CHATER et al.** SIXTH INT'L SYMPOSIUM ON ACTINOMYCETALES BIO. Akademiai Kiado, 1986, 45-54 [0106]
- **JOHN et al.** *Rev. Infect. Dis.*, 1986, vol. 8, 693-704 [0106]
- **IZAKI.** *Jpn. J. Bacteriol.*, 1978, vol. 33, 729-42 [0106]
- **OKAYAMA et al.** *Mol. Cell. Biol.*, 1983, vol. 3, 280 [0107]
- **GORMAN et al.** *Proc. Natl. Acad. Sci., USA*, 1982, vol. 79, 6777 [0107]
- **GROSSCHEDL et al.** *Cell*, 1985, vol. 41, 885 [0107]
- **WHITTLE et al.** *Protein Engin.*, 1987, vol. 1, 499 [0109]
- **JOHNSTON et al.** *Science*, 1988, vol. 240, 1538 [0114]
- **HITZMAN et al.** *11th Int'l Conference on Yeast, Genetics & Molec. Biol.*, 1982 [0115]
- DNA Cloning. IRL Press, Oxford, 1985, vol. II, 45-66 [0116]
- Current Protocols in Immunology. John Wiley & Sons, 1994 [0117]
- Current Protocols in Protein Science. John Wiley & Sons, 1997 [0117]
- REMINGTON'S PHARMA. SCI. Mack Pub. Co, 1980 [0127]
- IMMUNOASSAYS FOR THE 80'S. Univ. Park, 1981 [0136]
- **WORK et al.** LAB. TECHNIQUES & BIOCHEM. 1N MOLEC. Bio. Holland Pub. Co, 1978 [0142]
- **CHELIUS et al.** *Anal Chem.*, 2006, vol. 78 (7), 2370-6 [0167]
- **LE SAUX S et al.** *Biol Chem.*, 29 January 2010, vol. 285 (5), 3470-7 [0186]
- **WILLEMSE T.** *J small Anim Pract*, 1986, vol. 27, 771-778 [0196]
- **PRELAUD et al.** *Revue de Medecine Veterinaire*, 1998, vol. 149, 1057-1064 [0197]