

(12) STANDARD PATENT
(19) AUSTRALIAN PATENT OFFICE

(11) Application No. **AU 2020430965 B2**

(54) Title
Electric motor, fan, and air conditioner

(51) International Patent Classification(s)
H02K 5/173 (2006.01)

(21) Application No: **2020430965**

(22) Date of Filing: **2020.02.28**

(87) WIPO No: **WO21/171554**

(43) Publication Date: **2021.09.02**

(44) Accepted Journal Date: **2023.04.27**

(71) Applicant(s)
Mitsubishi Electric Corporation

(72) Inventor(s)
ASO Hiroki;TAKAHASHI Ryogo

(74) Agent / Attorney
Griffith Hack, Level 15, 376-390 Collins Street, Melbourne, VIC, 3000, AU

(56) Related Art
WO 2018/179025 A1
JP 2002078281 A

(12) 特許協力条約に基づいて公開された国際出願

(19) 世界知的所有権機関
国際事務局

(43) 国際公開日
2021年9月2日(02.09.2021)



(10) 国際公開番号

WO 2021/171554 A1

- (51) 国際特許分類:
H02K 5/173 (2006.01)
- (21) 国際出願番号: PCT/JP2020/008301
- (22) 国際出願日: 2020年2月28日(28.02.2020)
- (25) 国際出願の言語: 日本語
- (26) 国際公開の言語: 日本語
- (71) 出願人:三菱電機株式会社(MITSUBISHI ELECTRIC CORPORATION) [JP/JP]; 〒1008310 東京都千代田区丸の内二丁目7番3号Tokyo (JP).
- (72) 発明者:麻生 洋樹(ASO Hiroki); 〒1008310 東京都千代田区丸の内二丁目7番3号三菱電機株式会社内 Tokyo (JP). ▲高▼橋
- 諒伍(TAKAHASHI Ryogo); 〒1008310 東京都千代田区丸の内二丁目7番3号三菱電機株式会社内 Tokyo (JP).
- (74) 代理人:山形 洋一, 外(YAMAGATA Yoichi et al.); 〒1510053 東京都渋谷区代々木2丁目16番2号 甲田ビル4階 特許業務法人 山形・佐藤特許事務所 Tokyo (JP).
- (81) 指定国(表示のない限り、全ての種類の国内保護が可能): AE, AG, AL, AM, AO, AT, AU, AZ, BA, BB, BG, BH, BN, BR, BW, BY, BZ, CA, CH, CL, CN, CO, CR, CU, CZ, DE, DJ, DK, DM, DO, DZ, EC, EE, EG, ES, FI, GB, GD, GE, GH, GM, GT, HN, HR, HU, ID, IL, IN, IR, IS, JO, JP, KE, KG, KH, KN, KP, KR, KW, KZ, LA, LC, LK, LR, LS, LU, LY,

(54) Title: ELECTRIC MOTOR, FAN, AND AIR CONDITIONER

(54) 発明の名称: 電動機、送風機および空気調和装置

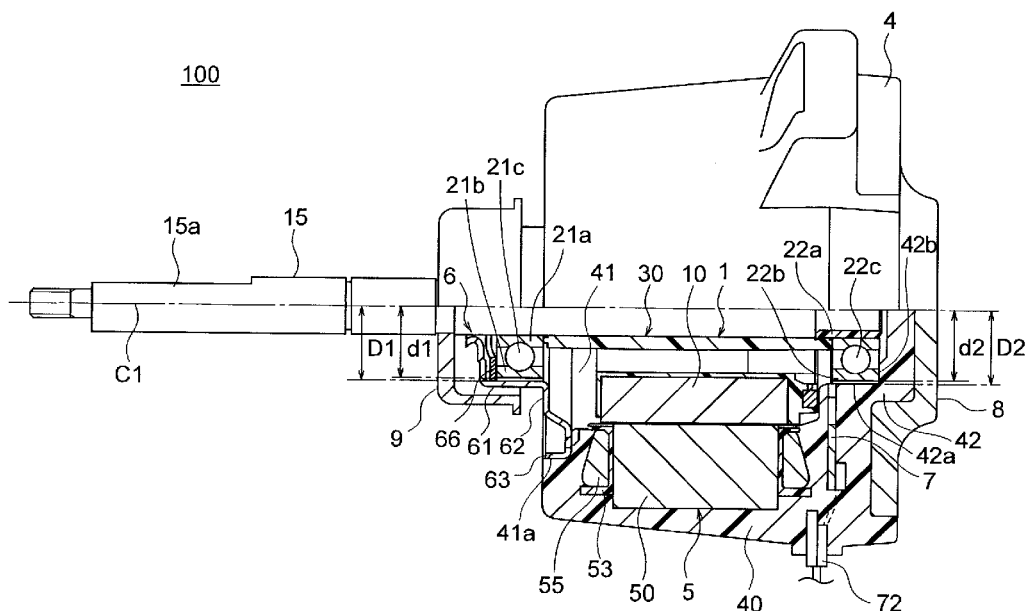

(57) Abstract: This electric motor comprises: a rotor that comprises a shaft, a rotor core surrounding the shaft from the outside in the radial direction, with the central axis of the shaft serving as the center of the stator core, and permanent magnets attached to the rotor core, the permanent magnets constituting magnet magnetic poles, and a portion of the rotor core constituting virtual magnetic poles; a stator that surrounds the rotor from the outside in the radial direction; a first bearing and a second bearing that support the shaft; a first bearing holder having an inner peripheral surface that faces the



WO 2021/171554 A1

MA, MD, ME, MG, MK, MN, MW, MX, MY, MZ,
NA, NG, NI, NO, NZ, OM, PA, PE, PG, PH, PL, PT,
QA, RO, RS, RU, RW, SA, SC, SD, SE, SG, SK, SL,
ST, SV, SY, TH, TJ, TM, TN, TR, TT, TZ, UA, UG,
US, UZ, VC, VN, WS, ZA, ZM, ZW.

- (84) 指定国(表示のない限り、全ての種類の広域保護が可能): ARIPO (BW, GH, GM, KE, LR, LS, MW, MZ, NA, RW, SD, SL, ST, SZ, TZ, UG, ZM, ZW), ユーラシア (AM, AZ, BY, KG, KZ, RU, TJ, TM), ヨーロッパ (AL, AT, BE, BG, CH, CY, CZ, DE, DK, EE, ES, FI, FR, GB, GR, HR, HU, IE, IS, IT, LT, LU, LV, MC, MK, MT, NL, NO, PL, PT, RO, RS, SE, SI, SK, SM, TR), OAPI (BF, BJ, CF, CG, CI, CM, GA, GN, GQ, GW, KM, ML, MR, NE, SN, TD, TG).

添付公開書類：

- 一 国際調査報告 (条約第21条(3))

outer peripheral surface of the first bearing; and a second bearing holder having an inner peripheral surface that faces the outer peripheral surface of the second bearing. One side of the shaft in the central axis direction is on the load side that is under load. Among the first bearing and the second bearing, the first bearing is positioned on the load side. A distance D1 from the central axis to the inner peripheral surface of the first bearing holder, a distance D2 from the central axis to the inner peripheral surface of the second bearing holder, a distance d1 from the central axis to the outer peripheral surface of the first bearing, and a distance d2 from the central axis to the outer peripheral surface of the second bearing satisfy $D1 - d1 < D2 - d2$.

(57) 要約：電動機は、シャフトと、シャフトをその中心軸線を中心とする径方向の外側から囲む回転子コアと、回転子コアに取り付けられた永久磁石とを有し、永久磁石が磁石磁極を構成し、回転子コアの一部が仮想磁極を構成する回転子と、回転子を径方向の外側から囲む固定子と、シャフトを支持する第1の軸受および第2の軸受と、第1の軸受の外周面に対向する内周面を有する第1の軸受保持部と、第2の軸受の外周面に対向する内周面を有する第2の軸受保持部とを有する。シャフトの中心軸線方向における一方の側は、負荷を受ける負荷側である。第1の軸受および第2の軸受のうち、第1の軸受が負荷側に位置する。中心軸線から第1の軸受保持部の内周面までの距離D1と、中心軸線から第2の軸受保持部の内周面までの距離D2と、中心軸線から第1の軸受の外周面までの距離d1と、中心軸線から第2の軸受の外周面までの距離d2とは、 $D1 - d1 < D2 - d2$ を満足する。

DESCRIPTION

TITLE OF THE INVENTION

MOTOR, FAN, AND AIR CONDITIONER

TECHNICAL FIELD

[0001]

The present disclosure relates to a motor, a fan, and an air conditioner.

BACKGROUND ART

[0002]

A motor includes a rotor having a shaft, and a stator. A bearing that supports the shaft is held by a bearing support portion such as a bracket (for example, see Patent Document 1).

PRIOR ART REFERENCE

PATENT REFERENCE

[0003]

Patent Document 1: Japanese Utility Model Publication No. 60-141651 (FIG. 1)

SUMMARY

[0004]

Recently, a consequent pole rotor has been developed in which a permanent magnet forms a magnet magnetic pole, and a part of a rotor core forms a virtual magnetic pole. In the consequent pole rotor, the magnet magnetic pole and the virtual magnetic pole have different magnetic flux densities on the rotor surface, and thus an excitation force in the radial direction is likely to be applied to the rotor. As a result, a load in the radial direction applied to a bearing that supports a shaft tends to increase.

[0005]

If a large load in the radial direction is applied to the bearing supporting the shaft, outer circumferential creep may occur. The outer circumferential creep is a phenomenon in which an outer ring of the bearing moves in the circumferential direction relative to the bearing support portion. Since the outer circumferential creep leads to wear of the bearing, it is required to suppress the occurrence of the outer circumferential creep.

[0006]

The present disclosure is directed to providing suppression to the occurrence of the outer circumferential creep.

[0007]

A motor according to the present disclosure includes a rotor having a shaft, a rotor core surrounding the shaft from outside in a radial direction about a center axis of the shaft, and a permanent magnet attached to the rotor core, the permanent magnet forming a magnet magnetic pole, a part of the rotor core forming a virtual magnetic pole, a stator surrounding the rotor from outside in the radial direction, a first bearing and a second bearing supporting the shaft, a first bearing support portion having an inner circumferential surface facing an outer circumferential surface of the first bearing, and a second bearing support portion having an inner circumferential surface facing an outer circumferential surface of the second bearing. One side of the shaft in a direction of the center axis is defined as a load side to which a load is applied. Of the first bearing and the second bearing, the first bearing is located on the load side. A distance $D1$ from the center axis to the inner circumferential surface of the first bearing support portion, a distance $D2$ from the center axis to the inner circumferential surface of the second bearing support portion, a distance $d1$ from the center axis to the outer circumferential surface of the

first bearing, and a distance d_2 from the center axis to the outer circumferential surface of the second bearing satisfy $D_1 - d_1 < D_2 - d_2$. Further, $D_1 < D_2$ and $d_1 = d_2$ are both satisfied, or $d_1 > d_2$ is satisfied.

[0008]

In the present disclosure, since the distances D_1 , D_2 , d_1 , and d_2 satisfy $D_1 - d_1 < D_2 - d_2$, the outer ring of the first bearing applied with a larger load in the radial direction is less likely to move in the circumferential direction. Therefore, the occurrence of the outer circumferential creep can be suppressed.

BRIEF DESCRIPTION OF THE DRAWINGS

[0009]

Other aspects and features of the invention will be explained in more detail below by using reference to an exemplary configuration illustrated in the drawings, in which:

FIG. 1 is a longitudinal partial sectional view illustrating a motor according to a first embodiment.

FIG. 2 is a cross-sectional view illustrating the motor according to the first embodiment.

FIG. 3 is a cross-sectional view illustrating a rotor according to the first embodiment.

FIG. 4 is a longitudinal partial sectional view illustrating the motor according to the first embodiment.

FIG. 5(A) is a diagram illustrating a first bearing and a first bearing support portion of the first embodiment, and FIG. 5(B) is a diagram illustrating a second bearing and a second bearing support portion.

FIG. 6 is a view of a mold stator according to the first embodiment as viewed from the load side.

FIG. 7 is an enlarged view illustrating a part of the

motor of FIG. 6.

FIG. 8 is a flux diagram illustrating the flow of magnetic flux in the motor.

FIG. 9 is a schematic diagram illustrating a shaft, the first bearing, and a bracket.

FIG. 10 is a diagram illustrating a configuration for suppressing a shaft current in the first embodiment.

FIG. 11 is a sectional view illustrating the shaft and the second bearing of the first embodiment.

FIG. 12 is a longitudinal partial sectional view illustrating a motor according to a second embodiment.

FIG. 13(A) is a diagram illustrating a first bearing and a second bearing of the second embodiment, and FIG. 13(B) is a diagram illustrating another example of the first bearing and the second bearing.

FIG. 14 is a longitudinal sectional view illustrating a motor according to a third embodiment.

FIG. 15 is an enlarged longitudinal sectional view illustrating a part of the motor according to the third embodiment.

FIG. 16(A) is a diagram illustrating an air conditioner to which the motor of each embodiment is applicable, and FIG. 16(B) is a sectional view illustrating an outdoor unit of the air conditioner.

DETAILED DESCRIPTION

[0010]

FIRST EMBODIMENT

(Configuration of Motor 100)

FIG. 1 is a longitudinal sectional view illustrating a motor 100 according to the first embodiment. The motor 100 is

used, for example, for a fan of an air conditioner. The motor 100 is an interior permanent magnet (IPM) motor in which permanent magnets 16 are embedded in a rotor 1.

[0011]

The motor 100 includes the rotor 1 having a shaft 15 which is a rotary shaft, and a mold stator 4 surrounding the rotor 1. The mold stator 4 includes a stator 5 provided to surround the rotor 1, and a mold resin portion 40 covering the stator 5.

[0012]

In the following description, the direction of the center axis C1 of the shaft 15 is referred to as an "axial direction." The circumferential direction about the center axis C1 is referred to as a "circumferential direction" and is indicated by an arrow R1 in FIG. 2 and other figures. The radial direction about the center axis C1 is referred to as a "radial direction." A sectional view in a plane parallel to the axial direction is referred to as a "longitudinal sectional view," and a sectional view in a plane orthogonal to the axial direction is referred to as a "cross-sectional view."

[0013]

The shaft 15 receives a load on one side in the axial direction. More specifically, the shaft 15 protrudes from the mold stator 4 to the left side in FIG. 1, and, for example, an impeller 505 of a fan (FIG. 16(A)) is attached to an attachment portion 15a formed at the tip of the shaft 15 on the protruding side. Thus, the protruding side of the shaft 15 is referred to as a "load side" and the opposite side of the shaft 15 is referred to as a "counter-load side."

[0014]

(Configuration of Mold Stator 4)

The mold stator 4 includes the stator 5 and the mold resin portion 40, as described above. The mold resin portion 40 is

composed of a thermosetting resin such as a bulk molding compound (BMC). Alternatively, the mold resin portion 40 may be composed of a thermoplastic resin such as polybutylene terephthalate (PBT) or polyphenylene sulfide (PPS).

[0015]

The mold resin portion 40 has attachment legs 45 on its outer circumference. In this example, four attachment legs 45 are formed at equal intervals in the circumferential direction. Holes 46 (FIG. 6) through which screws are inserted are formed in the attachment legs 45. The attachment legs 45 are fixed to, for example, a frame of an outdoor unit of the air conditioner with screws inserted through the holes 46.

[0016]

The mold resin portion 40 has an opening 41 on the load side. The rotor 1 is inserted into the hollow portion inside the mold stator 4 through the opening 41. A bracket 6 serving as a first bearing support portion is attached to the opening 41 of the mold resin portion 40. The bracket 6 is composed of a metal such as a galvanized steel sheet. The bracket 6 is fitted to an annular step portion 41a formed around the opening 41.

[0017]

The bracket 6 holds a first bearing 21 that supports the shaft 15. A waterproof cap 9 for preventing water or the like from entering the first bearing 21 is attached to the shaft 15 so as to surround the bracket 6 from outside.

[0018]

The mold resin portion 40 has a bearing support portion 42 serving as a second bearing support portion on the counter-load side. The bearing support portion 42 of the mold resin portion 40 holds a second bearing 22 that supports the shaft 15.

[0019]

A circuit board 7 is disposed on the outer side of the second bearing 22 in the radial direction. The circuit board 7 is covered with and held by the mold resin portion 40. A device 71 such as a power transistor for driving the motor 100, a magnetic sensor, and the like are mounted on the circuit board 7. Lead wires 73 are wired on the circuit board 7. The lead wires 73 on the circuit board 7 are drawn out to the outside of the motor 100 through an outlet part 72 attached to an outer circumferential portion of the mold resin portion 40.

[0020]

A heat dissipation plate 8 is provided so as to cover the counter-load side of the mold resin portion 40. The heat dissipation plate 8 is partially covered with the mold resin portion 40 and partially exposed from the mold resin portion 40. The heat dissipation plate 8 dissipates heat generated by the motor 100 to the outside. It is also possible not to provide the heat dissipation plate 8.

[0021]

(Configuration of Stator 5)

FIG. 2 is a cross-sectional view illustrating the motor 100. As illustrated in FIG. 2, the stator 5 includes a stator core 50, an insulating portion 53 provided on the stator core 50, and coils 55 wound on the stator core 50 via the insulating portion 53. The stator core 50 is formed by stacking a plurality of electromagnetic steel sheets in the axial direction and fixing them by crimping or the like. The thickness of each electromagnetic steel sheet is, for example, 0.2 to 0.5 mm.

[0022]

The stator core 50 includes a yoke 51 in an annular shape about the center axis C1 and a plurality of teeth 52 extending inward in the radial direction from the yoke 51. The teeth 52 are arranged at equal intervals in the circumferential direction.

The number of teeth 52 is 12 in this example, but is not limited to 12. Slots that are spaces for accommodating the coils 55 are formed each between adjacent teeth 52.

[0023]

The insulating portion 53, which is made of, for example, polybutylene terephthalate (PBT), is attached to the stator core 50. The insulating portion 53 is composed of a thermoplastic resin such as PBT. The insulating portion 53 is obtained by molding the thermoplastic resin integrally with the stator core 50 or assembling a molded body of the thermoplastic resin to the stator core 50.

[0024]

(Configuration of Rotor 1)

FIG. 3 is a cross-sectional view illustrating the rotor 1. As illustrated in FIG. 3, the rotor 1 includes the shaft 15, a rotor core 10 surrounding the shaft 15 from outside in the radial direction, and the plurality of permanent magnets 16 embedded in the rotor core 10.

[0025]

The rotor core 10 is a member in an annular shape about the center axis C1. The rotor core 10 is formed by stacking a plurality of electromagnetic steel sheets in the axial direction and fixing them by crimping or the like. The thickness of each electromagnetic steel sheet is, for example, 0.2 to 0.5 mm.

[0026]

The rotor core 10 has a plurality of magnet insertion holes 11a. The magnet insertion holes 11a are arranged at equal intervals in the circumferential direction and at equal distances from the center axis C1. In this example, the number of the magnet insertion holes 11a is five. The magnet insertion holes 11a are formed along the outer circumference of the rotor core 10.

[0027]

Each magnet insertion hole 11a extends linearly in a direction orthogonal to a line in the radial direction (referred to as a magnetic pole center line) passing through a pole center, i.e., the center of the magnet insertion hole 11a in the circumferential direction. However, the magnet insertion hole 11a is not limited to such a shape, and may extend, for example, in a V-shape.

[0028]

Flux barriers 11b which are holes are formed at both ends of each magnet insertion hole 11a in the circumferential direction. Thin portions are formed between the flux barriers 11b and the outer circumference of the rotor core 10. To suppress the leakage flux between adjacent magnetic poles, the thickness of the thin portion is desirably the same as the thickness of each electromagnetic steel sheet of the rotor core 10.

[0029]

The permanent magnets 16 are inserted into the magnet insertion holes 11a. Each permanent magnet 16 is in the form of a flat plate and has a rectangular cross-sectional shape in a plane orthogonal to the axial direction. The permanent magnet 16 is composed of a rare earth magnet. More specifically, the permanent magnet 16 is composed of a neodymium sintered magnet containing Nd (neodymium)-Fe (iron)-B (boron).

[0030]

The permanent magnets 16 are arranged so that the same magnetic poles (for example, N poles) face the outer circumferential side of the rotor core 10. In the rotor core 10, magnetic poles (for example, S poles) opposite to the permanent magnets are formed in the regions each between the permanent magnets adjacent to each other in the circumferential direction.

[0031]

Thus, the rotor 1 includes five magnet magnetic poles P1 formed by the permanent magnets 16 and five virtual magnetic poles P2 formed by the rotor core 10. Such a configuration is referred to as a consequent pole type. Hereinafter, when the term "magnetic pole" is simply used, it refers to either the magnetic pole P1 or the virtual pole P2. The rotor 1 has 10 magnetic poles.

[0032]

Although the number of poles of the rotor 1 is 10 in this example, the number of poles of the rotor 1 may be four or any larger even number. Although one permanent magnet 16 is disposed in each magnet insertion hole 11a in this example, two or more permanent magnets 16 may be disposed in each magnet insertion hole 11a. The magnetic poles P1 may be S poles, and the virtual poles P2 may be N poles.

[0033]

The outer circumference of the rotor core 10 has a so-called flower shape in a plane orthogonal to the axial direction. In other words, the outer circumference of the rotor core 10 has a maximum outer diameter at the pole center of each of the magnetic poles P1 and P2 and a minimum outer diameter at each inter-pole portion M, and extends in an arc shape from the pole center to the inter-pole portion M. The shape of the outer circumference of the rotor core 10 is not limited to the flower shape, but may be a circular shape.

[0034]

In the rotor core 10, crimping portions 14 are provided on the inner side of the magnet insertion holes 11a in the radial direction. The crimping portions 14 are portions by which the electromagnetic steel sheets constituting the rotor core 10 are fixed.

[0035]

A resin part 30 is provided between the inner circumference of the rotor core 10 and the shaft 15. The resin part 30 is composed of, for example, a resin such as polybutylene terephthalate (PBT). The resin part 30 has an annular inner cylindrical portion 31 fixed to the shaft 15, an annular outer cylindrical portion 33 fixed to the inner circumference of the rotor core 10, and a plurality of ribs 32 connecting the inner cylindrical portion 31 and the outer cylindrical portion 33.

[0036]

The shaft 15 is fixed inside the inner cylindrical portion 31 of the resin part 30. The ribs 32 are arranged at equal intervals in the circumferential direction and extend radially outward in the radial direction from the inner cylindrical portion 31. Hollow portions 35 are formed each between the ribs 32 adjacent to each other in the circumferential direction. In this example, the number of ribs 32 is half the number of poles, and the positions of the ribs 32 in the circumferential direction coincide with the pole centers of the virtual magnetic poles P2, but the number and arrangement of the ribs 32 are not limited to the examples described above.

[0037]

With reference to FIG. 1 again, a sensor magnet 17 is disposed on the counter-load side of the rotor core 10. The sensor magnet 17 is held by the resin part 30. The magnetic field of the sensor magnet 17 is detected by a magnetic sensor mounted on the circuit board 7, whereby the rotational position of the rotor 1 is detected.

[0038]

(Bearings 21 and 22 and Their Support Structures)

Nest, the bearings 21 and 22 that rotatably support the

shaft 15 and a supporting structure for the bearings 21 and 22 will be described. FIG. 4 is a longitudinal partial sectional view illustrating the motor 100. The shaft 15 is rotatably supported by the first bearing 21 and the second bearing 22, as described above. The first bearing 21 is disposed on the load side, and the second bearing 22 is disposed on the counter-load side.

[0039]

The first bearing 21 includes an inner ring 21a, an outer ring 21b, and a plurality of rolling elements 21c. The inner ring 21a is fixed to the shaft 15 by press-fitting. The outer ring 21b is fixed to a cylindrical portion 61 (described below) of the bracket 6 by gap-fitting. The rolling elements 21c are, for example, balls and are disposed between the inner ring 21a and the outer ring 21b. Each of the inner ring 21a, the outer ring 21b, and the rolling elements 21c is composed of a metal.

[0040]

The second bearing 22 includes an inner ring 22a, an outer ring 22b, and a plurality of rolling elements 22c. The inner ring 22a is fixed to the shaft 15 by press-fitting. The outer ring 22b is fixed to the bearing support portion 42 of the mold resin portion 40 by gap-fitting. The rolling elements 22c are, for example, balls and are disposed between the inner ring 22a and the outer ring 22b. Each of the inner ring 22a, the outer ring 22b, and the rolling elements 22c is composed of a metal.

[0041]

FIG. 5(A) is a sectional view illustrating the first bearing 21 and the bracket 6. The bracket 6 has a cylindrical portion 61 surrounding the first bearing 21 and a flange portion 62 extending outward in the radial direction from the cylindrical portion 61. The inner circumferential surface 61a of the cylindrical portion 61 faces an outer circumferential surface 21d of the outer ring 21b of the first bearing 21 (also

referred to as the outer circumferential surface 21d of the first bearing 21).

[0042]

An annular fitting portion 63 is formed on the outer circumference of the flange portion 62, and the fitting portion 63 is fitted to the step portion 41a (FIG. 4) of the mold resin portion 40. The bracket 6 is fixed to the mold resin portion 40 by fitting the fitting portion 63 to the step portion 41a.

[0043]

The bracket 6 further has an end surface portion 64 facing the end surface of the first bearing 21 in the axial direction. A shaft insertion hole 65 through which the shaft 15 passes is formed at the center of the end surface portion 64. A washer 66 that urges the outer ring 21b of the first bearing 21 in the axial direction is disposed between the end surface portion 64 and the first bearing 21.

[0044]

The distance from the center axis C1 to the outer circumferential surface 21d of the outer ring 21b of the first bearing 21 is defined as a distance d1. The distance from the center axis C1 to the inner circumferential surface 61a of the cylindrical portion 61 of the bracket 6 is defined as a distance D1. The distance D1 is larger than the distance d1.

[0045]

The difference (D1-d1) between the distance D1 and the distance d1 is a gap between the outer circumferential surface 21d of the outer ring 21b of the first bearing 21 and the inner circumferential surface 61a of the cylindrical portion 61 of the bracket 6 and is, for example, 5 μm .

[0046]

FIG. 5(B) is a sectional view illustrating the second

bearing 22 and the bearing support portion 42. The bearing support portion 42 has an inner circumferential surface 42a surrounding the second bearing 22 and an end surface 42b in contact with the outer ring 22b of the second bearing 22 in the axial direction. The inner circumferential surface 42a of the bearing support portion 42 faces an outer circumferential surface 22d of the outer ring 22b of the second bearing 22 (also referred to as the outer circumferential surface 22d of the second bearing 22).

[0047]

The distance from the center axis C1 to the outer circumferential surface 22d of the outer ring 22b of the second bearing 22 is defined as a distance d2. The distance from the center axis C1 to the inner circumferential surface 42a of the bearing support portion 42 is defined as a distance D2. The distance D2 is larger than the distance d2.

[0048]

The difference (D2-d2) between the distance D2 and the distance d2 is a gap between the outer circumferential surface 22d of the outer ring 22b of the second bearing 22 and the inner circumferential surface 42a of the bearing support portion 42 and is, for example, 10 μm .

[0049]

In the first embodiment, $D1-d1 < D2-d2$ is satisfied. That is, the gap on the outer circumferential side of the outer ring 21b of the first bearing 21 on the load side is narrower than the gap on the outer circumferential side of the outer ring 22b of the second bearing 22 on the counter-load side.

[0050]

FIG. 6 is a view of the mold stator 4 as viewed from the load side. In FIG. 6, the rotor 1 is not yet inserted into the mold stator 4, and thus the bearing support portion 42 is

exposed through the opening 41 of the mold resin portion 40.

[0051]

FIG. 7 is an enlarged view illustrating the central portion in the radial direction of the mold stator 4 illustrated in FIG. 6. FIG. 7 illustrates both a circle representing the inner circumferential surfaces 61a and 42a of the bearing support portions 6 and 42 and a circle representing the outer circumferential surfaces 21d and 22d of the outer rings 21b and 22b of the bearings 21 and 22.

[0052]

(Operation)

Next, the operation of the first embodiment will be described. FIG. 8 is a flux diagram illustrating a flux flow in the motor 100 including the consequent pole rotor 1.

[0053]

The consequent pole rotor 1 has the magnet magnetic poles P1 at which the permanent magnets 16 are provided and the virtual magnetic poles P2 at which the permanent magnets 16 are not provided, as described above. The magnetic flux density on the surface of the rotor 1 is higher at the magnet magnetic poles P1 and is lower at the virtual magnetic poles P2.

[0054]

As a result, the force acting between the magnet magnetic poles P1 and the teeth 52 is larger than the force acting between the virtual magnetic poles P2 and the teeth 52, and an excitation force in the radial direction is applied to the rotor 1. The excitation force in the radial direction applied to the rotor 1 is applied to the shaft 15.

[0055]

FIG. 9 is a schematic view illustrating the shaft 15, the first bearing 21, and the bracket 6 holding the first bearing 21.

In this regard, the gap ($D1-d1$) between the outer circumferential surface 21d of the outer ring 21b of the first bearing 21 and the inner circumferential surface 61a of the bracket 6 is shown exaggerated in FIG. 9.

[0056]

The inner ring 21a of the first bearing 21 is fixed to the shaft 15 by press-fitting, while the outer ring 21b is fixed to the bracket 6 by gap-fitting. Thus, there is a difference between the circumferential length of the outer circumferential surface 21d of the outer ring 21b of the first bearing 21 and the circumferential length of the inner circumferential surface 61a of the bracket 6.

[0057]

When the shaft 15 rotates in the direction indicated by the arrow R2 in a state in which the load Fr in the radial direction is applied to the first bearing 21, the outer ring 21b moves in the circumferential direction relative to the inner circumferential surface 61a of the bracket 6 as indicated by the arrow F1 due to the load Fr in the radial direction and the difference in the circumferential lengths. This phenomenon is referred to as outer circumferential creep.

[0058]

In particular, the weight of the impeller 505 attached to the shaft 15 is applied to the first bearing 21 disposed on the load side in addition to the excitation force in the radial direction generated by the rotor 1. Thus, the load Fr in the radial direction applied to the first bearing 21 is larger than the load Fr in the radial direction applied to the second bearing 22.

[0059]

In the first embodiment, the bearings 21 and 22 and the bearing support portions 6 and 42 are configured so that the

distances D_1 , D_2 , d_1 , and d_2 satisfy $D_1 - d_1 < D_2 - d_2$. That is, the gap on the outer circumferential side of the outer ring 21b of the first bearing 21 is narrower than the gap on the outer circumferential side of the outer ring 22b of the second bearing 22.

[0060]

Thus, the outer ring 21b of the first bearing 21 is less likely to move in the circumferential direction in the bracket 6. That is, it is possible to suppress the occurrence of the outer circumferential creep of the first bearing 21 to which the larger radial load F_r is applied.

[0061]

It is conceivable that the relationship $D_1 - d_1 < D_2 - d_2$ is satisfied, for example, when the distances D_1 and D_2 satisfy $D_1 < D_2$ or when the distances d_1 and d_2 satisfy $d_1 > d_2$.

[0062]

For example, if the inner diameter of the cylindrical portion 61 of the bracket 6 is made smaller than the inner diameter of the bearing support portion 42, the distances D_1 and D_2 satisfy $D_1 < D_2$. In such a case, as long as $D_1 - d_1 < D_2 - d_2$ is satisfied, a large/small relationship between the distances d_1 and d_2 does not matter. For example, the distances d_1 and d_2 may be the same ($d_1 = d_2$). With this configuration, the bearings 21 and 22 can be made to have the same outer diameter, and thereby the manufacturing cost can be reduced.

[0063]

If the outer diameter of the outer ring 21b of the first bearing 21 is larger than the outer diameter of the outer ring 22b of the second bearing 22, the distances d_1 and d_2 satisfy $d_1 > d_2$. In such a case, as long as $D_1 - d_1 < D_2 - d_2$ is satisfied, a large/small relationship between the distances D_1 and D_2 does not matter. For example, the distances D_1 and D_2 may be the

same ($D1 = D2$). With this configuration, the cylindrical portion 61 of the bracket 6 and the bearing support portion 42 can be made to have the same inner diameter, and thereby the manufacturing cost can be reduced.

[0064]

As illustrated in FIGS. 5(A) and 5(B), the distance $e1$ from the center axis $C1$ to the inner circumferential surface of the inner ring 21a of the first bearing 21 and the distance $e2$ from the center axis $C1$ to the inner circumferential surface of the inner ring 22a of the second bearing 22 are the same. In other words, the inner diameter ($2 \times e1$) of the first bearing 21 and the inner diameter ($2 \times e2$) of the second bearing 22 are the same.

[0065]

Thus, in the shaft 15, the outer diameter of the portion supported by the first bearing 21 can be made equal to the outer diameter of the portion supported by the second bearing 22. Thus, the manufacturing cost can be reduced.

[0066]

(Configuration for Suppressing Shaft Current)

Suppression of a shaft current in the motor 100 will now be described. When the motor 100 is driven by an inverter, the carrier frequency is set to a frequency higher than the audible frequency in order to suppress noise accompanying switching. However, as the carrier frequency increases, a voltage called a shaft voltage is generated in the shaft 15 by the high-frequency induction.

[0067]

When the shaft voltage increases, the potential difference between the inner rings 21a and 22a and the outer rings 21b and 22b of the bearings 21 and 22 supporting the shaft 15 increases, and the current is likely to flow to the shaft 15 through the

bearings 21 and 22. Such a current is referred to as a shaft current. When the shaft current is generated, damage known as electrolytic corrosion occurs on the raceway surfaces of the inner rings 21a and 22a, the raceway surfaces of the outer rings 21b and 22b, and the rolling surfaces of the rolling elements 21c and 22c.

[0068]

FIG. 10 is a schematic diagram for describing a current flow when the shaft current is generated. As indicated by the arrows in FIG. 10, there are a path A1 flowing from the stator 5 to the shaft 15 via the bracket 6 and the first bearing 21, a path A2 flowing from the stator 5 to the shaft 15 via the circuit board 7 and the second bearing 22, and a path A3 flowing from the stator 5 to the shaft 15 via the rotor core 10.

[0069]

In the first embodiment, an insulator 18 is provided between the shaft 15 and the second bearing 22, as illustrated in FIG. 11. More specifically, the outer diameter of an end portion 15b on the counter-load side of the shaft 15 is reduced, and the cylindrical insulator 18 is attached to the end portion 15b. The insulator 18 is composed of a thermoplastic resin such as BMC.

[0070]

Since the shaft 15 and the second bearing 22 can be electrically insulated from each other by the insulator 18, the flow of the current through the path A2 can be suppressed.

[0071]

In the rotor 1, since the resin part 30 is disposed between the rotor core 10 and the shaft 15, the current flow from the rotor core 10 to the shaft 15 can be suppressed. That is, the current flow through the path A3 can be suppressed.

[0072]

Of the three current paths A1, A2, and A3, the current flow through the paths A2 and A3 is suppressed, so that the current flow through the path A1 is also suppressed. This makes it possible to suppress the generation of the shaft current and the occurrence of the electrolytic corrosion in the bearings 21 and 22.

[0073]

Since the insulator 18 is attached to the end portion 15b of the shaft 15, the end portion 15b of the shaft 15 can be worked to be thin and the cylindrical insulator 18 can be attached to the end portion 15b. Thus, the manufacturing cost can be reduced.

[0074]

The insulator 18 may be provided not only between the shaft 15 and the second bearing 22 but also between the shaft 15 and the first bearing 21. It is also possible to provide the insulators 18 between the shaft 15 and the first bearing 21 and between the shaft 15 and the second bearing 22.

[0075]

(Effects of Embodiment)

As described above, the motor 100 of the first embodiment includes the consequent pole rotor 1, the stator 5 surrounding the rotor 1 from outside in the radial direction, the first bearing 21 and the second bearing 22 supporting the shaft 15 of the rotor 1, the bracket 6 (first bearing support portion) having the inner circumferential surface 61a facing the outer circumferential surface 21d of the first bearing 21, and the bearing support portion 42 (second bearing support portion) having the inner circumferential surface 42a facing the outer circumferential surface 22d of the second bearing 22. The first bearing 21 is located on the load side, and the second bearing 22 is located on the counter-load side. The distance D1 from

the center axis C1 to the inner circumferential surface 61a of the bracket 6, the distance D2 from the center axis C1 to the inner circumferential surface 42a of the bearing support portion 42, the distance d1 from the center axis C1 to the outer circumferential surface 21d of the first bearing 21, and the distance d2 from the center axis C1 to the outer circumferential surface 22d of the second bearing 22 satisfy $D1-d1 < D2-d2$.

[0076]

With this configuration, a gap on the outer circumferential side of the first bearing 21 applied with a larger load in the radial direction is made smaller than a gap on the outer circumferential side of the other second bearing 22, and thus the outer ring 21b of the first bearing 21 can be made less likely to move in the circumferential direction. In this way, the occurrence of the outer circumferential creep can be suppressed, and the performance of the motor 100 can be improved.

[0077]

When the distance D1 is smaller than the distance D2, the first bearing 21 and the second bearing 22 having the same outer diameter can be used, and thus the manufacturing cost can be reduced.

[0078]

When the distance d1 is larger than the distance d2, the cylindrical portion 61 of the bracket 6 and the bearing support portion 42 can be formed to have the same inner diameter, and thus the manufacturing cost can be reduced.

[0079]

Since the bracket 6 is composed of a metal and the bearing support portion 42 is composed of a resin, the first bearing 21 to which a larger load in the radial direction is applied can be held by the bracket 6 with high positional accuracy. When the bearing support portion 42 is composed of a resin, the

manufacturing cost can be reduced.

[0080]

Since the inner diameter of the first bearing 21 and the inner diameter of the second bearing 22 are the same, the outer diameter of the portion of the shaft 15 held by the first bearing 21 and the outer diameter of the portion of the shaft 15 held by the second bearing 22 can be made the same, and thus the manufacturing cost can be reduced.

[0081]

Since the insulator 18 is provided between the shaft 15 and at least one of the first bearing 21 and the second bearing 22, the generation of the shaft current can be suppressed, and the occurrence of the electrolytic corrosion of the bearings 21 and 22 can be suppressed.

[0082]

Since the resin part 30 is provided between the rotor core 10 and the shaft 15, the generation of the shaft current can be suppressed, and the occurrence of the electrolytic corrosion in the bearings 21 and 22 can be suppressed.

[0083]

SECOND EMBODIMENT

Next, the second embodiment will be described. FIG. 12 is a longitudinal partial sectional view illustrating a motor 100A according to the second embodiment. The motor 100A of the second embodiment differs from the motor 100 of the first embodiment in the material of the rolling elements of the first bearing 21 or the rolling elements of the second bearing 22.

[0084]

As illustrated in FIG. 12, the insulator 18 (FIG. 11) described in the first embodiment is not provided between the shaft 15 and the second bearing 22. That is, the inner

circumferential surface of the second bearing 22 is in contact with the surface of the shaft 15.

[0085]

FIG. 13(A) is an enlarged view illustrating the first bearing 21 and the second bearing 22 of the second embodiment. The first bearing 21 of the second embodiment includes an inner ring 21a, an outer ring 21b, and a plurality of rolling elements 21e.

[0086]

The rolling elements 21e of the first bearing 21 are composed of a ceramic. An example of the ceramic is alumina (Al_2O_3). However, besides alumina, any ceramic having strength required for the rolling element and insulating property can be used.

[0087]

The structures of the inner ring 21a and the outer ring 21b of the first bearing 21 are as described in the first embodiment. The structure of the second bearing 22 is as described in the first embodiment.

[0088]

Since the rolling elements 21e of the first bearing 21 are composed of a ceramic, the inner ring 21a and the outer ring 21b can be electrically insulated from each other. That is, the current flow through the path A1 described in the first embodiment can be suppressed.

[0089]

As described in the first embodiment, the current flow through the path A3 is suppressed by the resin part 30 disposed between the rotor core 10 and the shaft 15.

[0090]

Of the three current paths A1, A2, and A3, the current

flow through the paths A1 and A3 is suppressed, so that the current flow through the path A2 is also suppressed. This makes it possible to suppress the generation of the shaft current and the occurrence of the electrolytic corrosion in the bearings 21 and 22.

[0091]

Since the first bearing 21 on the load side receives a large load in the radial direction, an oil film of a lubricating oil around the rolling elements 21e tends to become thin. As the oil film is thinned, electrolytic corrosion is more likely to occur due to conduction. As the rolling elements 21e of the first bearing 21 is composed of a ceramic, the occurrence of the electrolytic corrosion can be suppressed even when the oil film is thinned.

[0092]

In this example, the rolling elements 21e of the first bearing 21 are composed of a ceramic and the rolling elements 21c of the second bearing 22 are composed of a metal. However, it is sufficient that the rolling elements 21e of at least one of the bearings 21 and 22 are made of a ceramic.

[0093]

For example, as illustrated in FIG. 13(B), both the rolling elements 21e of the first bearing 21 and the rolling elements 22e of the second bearing 22 may be composed of a ceramic. With this configuration, the shaft current can be more effectively suppressed, and the effect of suppressing the occurrence of the electrolytic corrosion can be enhanced.

[0094]

The insulator 18 may be provided between the shaft 15 and the second bearing 22 as described in the first embodiment.

[0095]

The motor 100A of the second embodiment is configured in a similar manner to the motor 100 of the first embodiment, except for the points described above.

[0096]

As described above, in the second embodiment, at least one of the first bearing 21 and the second bearing 22 for holding the shaft 15 includes rolling elements composed of a ceramic. Therefore, the shaft current can be effectively suppressed, and the effect of suppressing the occurrence of the electrolytic corrosion can be enhanced.

[0097]

THIRD EMBODIMENT

Next, the third embodiment will be described. FIG. 14 is a longitudinal partial sectional view illustrating a motor 100B according to the third embodiment. The motor 100B of the third embodiment is different from the motor 100 of the first embodiment in that the motor 100B includes a bearing support member 80 made of a metal and serving as a second bearing support portion and does not include the heat dissipation plate 8 (FIG. 1).

[0098]

The bearing support member 80 is provided so as to cover the counter-load side of the mold stator 4. The bearing support member 80 is composed of a metal. More specifically, the bearing support member 80 is composed of a hot-dip zinc-aluminum-magnesium alloy plated steel sheet. A hot-dip zinc-aluminum-magnesium alloy plated steel sheet is advantageous in that it can be subjected to press-working and has high dimensional accuracy.

[0099]

The bearing support member 80 may alternatively be composed of an aluminum alloy such as ADC12 (JIS H5302). Since

the aluminum alloy such as ADC12 can be processed by die casting, the degree of freedom of the shape is higher as compared with when extrusion molding or the like is used.

[0100]

The bearing support member 80 has a flange portion 81 positioned on the outer side in the radial direction of the second bearing 22 and a plate-like portion 82 positioned on the counter-load side of the second bearing 22.

[0101]

FIG. 15 is an enlarged view illustrating a part of the bearing support member 80. An inner circumferential surface 83 in contact with the outer circumferential surface 22d of the outer ring 22b of the second bearing 22 is formed in the flange portion 81 of the bearing support member 80. An end surface 84 in contact with the end surface in the axial direction of the outer ring 22b and a facing surface 85 facing the end surface in the axial direction of the inner ring 22a with a space therebetween are formed on the plate-like portion 82.

[0102]

The bearing support member 80 is held by the mold resin portion 40. The outer circumferential side of the flange portion 81 of the bearing support member 80 is covered with the mold resin portion 40. The bearing support member 80 is separated from the circuit board 7, and the mold resin portion 40 is provided between the bearing support member 80 and the stator 5. That is, the bearing support member 80, the circuit board 7, and the stator 5 are not in contact with one another.

[0103]

Since the bearing support member 80 is composed of a metal, the inner circumferential surface 83 of the bearing support member 80 can be formed with high dimensional accuracy as is the case with the inner circumferential surface 61a of the bracket 6.

Therefore, $D1-d1 < D2-d2$ described in the first embodiment is satisfied, and the gap (D2-d2) on the outer circumferential side of the second bearing 22 can be narrowed, and thus the occurrence of the outer circumferential creep can be suppressed.

[0104]

Since a part of the bearing support member 80 is covered with the mold resin portion 40 and is not in contact with the circuit board 7 and the stator 5, the generation of the shaft current can be suppressed.

[0105]

Since the bearing support member 80 is in contact with the outer ring 22b but is not in contact with the inner ring 22a, the current flow between the inner ring 22a and the outer ring 22b can be suppressed.

[0106]

Since the bearing support member 80 is composed of a metal and a portion of the bearing support member 80 is exposed from the mold resin portion 40, the bearing support member 80 can also achieve a heat dissipation effect of dissipating heat generated in the coils 55 or the circuit board 7 to the outside.

[0107]

Except for the points described above, the motor 100B of the third embodiment is configured in a similar manner to the motor 100 of the first embodiment.

[0108]

As described above, in the third embodiment, since the metal bearing support member 80 (second bearing support portion) holds the second bearing 22, the gap on the outer circumferential side of the second bearing 22 can be narrowed, and the occurrence of the outer circumferential creep of the second bearing 22 can be suppressed.

[0109]

In the first embodiment, the bracket 6 serving as the first bearing support portion is composed of a metal, and the bearing support portion 42 serving as the second bearing support portion is composed of a resin. In the third embodiment, both the bracket 6 and the bearing support member 80 are composed of a metal. However, both the first bearing support portion and the second bearing support portion may be composed of a resin such as BMC. Alternatively, the first bearing support portion may be composed of a resin, and the second bearing support portion may be composed of a metal.

[0110]

(Air Conditioner)

Next, an air conditioner to which the above-described motors 100, 100A, and 100B of the first to third embodiments are applicable will be described. FIG. 16(A) is a diagram illustrating the configuration of an air conditioner 500 to which the motor 100 of the first embodiment is applied. The air conditioner 500 includes an outdoor unit 501, an indoor unit 502, and a refrigerant pipe 503 connecting the units 501 and 502.

[0111]

The outdoor unit 501 includes an outdoor fan 510 such as a propeller fan, a compressor 504, and a heat exchanger 507. The outdoor fan 510 includes an impeller 505 and a motor 100 for driving the impeller 505. The configuration of the motor 100 is as described above in the first embodiment.

[0112]

FIG. 16(B) is a sectional view of the outdoor unit 501. The motor 100 is attached to a frame 509 disposed inside a housing 508 of the outdoor unit 501 by screws 48. The impeller 505 is attached to the shaft 15 of the motor 100 via a hub 506.

[0113]

In the outdoor fan 510, the impeller 505 is rotated by the rotation of the motor 100 and blows air to the heat exchanger 507. During the cooling operation of the air conditioner 500, the heat released when the refrigerant compressed in the compressor 504 is condensed in the heat exchanger 507 (condenser) is released to the outside of the room by the air blowing by the outdoor fan 510.

[0114]

The indoor unit 502 (FIG. 16(A)) includes an indoor fan 520 which is, for example, a cross flow fan, and a heat exchanger 523. The indoor fan 520 includes an impeller 521 and a motor 522 for driving the impeller 521.

[0115]

In the indoor fan 520, the impeller 521 is rotated by the rotation of the motor 522 and blows air into the room. During the cooling operation of the air conditioner 500, the air deprived of heat when the refrigerant evaporates in the heat exchanger 523 (evaporator) is blown into the room by the air blowing by the indoor fan 520.

[0116]

In the motor 100 described in the first embodiment, the outer circumferential creep is suppressed. Thus, the operation of the outdoor fan 510 can be stabilized for a long period of time, and thus the reliability of the air conditioner 500 can be improved.

[0117]

The motor 100 of the first embodiment is used for the outdoor fan 510 in this example, but it is sufficient that the motor 100 of the first embodiment is used for at least one of the outdoor fan 510 and the indoor fan 520. In place of the motor 100 of the first embodiment, any of the motors 100A and 100B of the second and third embodiments may be used.

[0118]

The motors 100, 100A, and 100B described in the first to third embodiments may also be mounted on electrical equipment other than the fan of an air conditioner.

[0119]

Although the preferred embodiments of the present invention have been described above in detail, the present invention is not limited to the above-described embodiments, and various improvements or modifications can be made without departing from the gist of the present invention.

DESCRIPTION OF REFERENCE CHARACTERS

[0120]

1 rotor; 4 mold stator; 5 stator; 6 bracket (first bearing support portion); 7 circuit board; 8 heat dissipation plate; 9 waterproof cap; 10 rotor core; 15 shaft; 16 permanent magnet; 18 insulator; 21 first bearing; 21a inner ring; 21b outer ring; 21c rolling element; 21d outer circumferential surface; 21e rolling element; 22 second bearing; 22a inner ring; 22b outer ring; 22c rolling element; 22d outer circumferential surface; 22e rolling element; 30 resin part; 31 inner cylindrical portion; 32 rib; 33 outer cylindrical portion; 40 mold resin portion; 41 opening; 42 bearing support portion (second bearing support portion); 42a inner circumferential surface; 42b end surface; 45 attachment leg; 50 stator core; 55 coil; 61 cylindrical portion; 61a inner circumferential surface; 62 flange portion; 63 fitting portion; 64 end surface portion; 71 device; 72 outlet part; 73 lead wire; 80 bearing support member (second bearing support portion); 81 flange portion; 82 plate-like portion; 83 inner circumferential surface; 84 end surface; 85 opposing surface; 100, 100A, 100B motor; 500 air conditioner; 501 outdoor unit; 502 indoor unit; 503 refrigerant pipe; 505 impeller; 509 frame; 510 outdoor fan; 520 indoor fan.

[0121]

It is to be understood that, if any prior art publication is referred to herein, such reference does not constitute an admission that the publication forms a part of the common general knowledge in the art, in Australia or any other country.

[0122]

In the claims which follow and in the preceding description of the invention, except where the context requires otherwise due to express language or necessary implication, the word "comprise" or variations such as "comprises" or "comprising" is used in an inclusive sense, i.e. to specify the presence of the stated features but not to preclude the presence or addition of further features in various embodiments of the invention.

WHAT IS CLAIMED IS:

1. A motor comprising:

a rotor having a shaft, a rotor core surrounding the shaft from outside in a radial direction about a center axis of the shaft, and a permanent magnet attached to the rotor core, the permanent magnet forming a magnet magnetic pole, a part of the rotor core forming a virtual magnetic pole;

a stator surrounding the rotor from outside in the radial direction;

a first bearing and a second bearing supporting the shaft;
and

a first bearing support portion having an inner circumferential surface facing an outer circumferential surface of the first bearing; and

a second bearing support portion having an inner circumferential surface facing an outer circumferential surface of the second bearing,

wherein one side of the shaft in a direction of the center axis is defined as a load side to which a load is applied;

wherein, of the first bearing and the second bearing, the first bearing is located on the load side;

wherein a distance $D1$ from the center axis to the inner circumferential surface of the first bearing support portion, a distance $D2$ from the center axis to the inner circumferential surface of the second bearing support portion, a distance $d1$ from the center axis to the outer circumferential surface of the first bearing, and a distance $d2$ from the center axis to the outer circumferential surface of the second bearing satisfy $D1 - d1 < D2 - d2$, and

wherein $D1 < D2$ and $d1 = d2$ are both satisfied, or $d1 > d2$

is satisfied.

2. The motor according to claim 1, wherein $D1 = D2$ is further satisfied.

3. The motor according to claim 1 or 2, wherein the first bearing support portion is composed of a metal, and

wherein the second bearing support portion is composed of a resin.

4. The motor according to any one of claims 1 to 3, wherein the first bearing support portion is composed of a metal, and

wherein the second bearing support portion is composed of a metal.

5. The motor according to claim 4, further comprising a mold resin portion holding the first bearing support portion and the second bearing support portion.

6. The motor according to any one of claims 1 to 5, wherein the first bearing and the second bearing have a same inner diameter.

7. The motor according to any one of claims 1 to 6, further comprising an insulator provided between the shaft and at least one of the first bearing and the second bearing.

8. The motor according to any one of claims 1 to 7, wherein the rotor has a resin part between the rotor core and the shaft.

9. The motor according to any one of claims 1 to 8, wherein at least one of the first bearing and the second bearing has a rolling element composed of a ceramic.

10. The motor according to claim 9, wherein the first bearing has a rolling element composed of a ceramic.

11. The motor according to claim 9, wherein each of the first bearing and the second bearing has a rolling element composed of a ceramic.

12. A fan comprising:

the motor according to any one of claims 1 to 11; and
an impeller rotated by the motor.

13. An air conditioner comprising:

an outdoor unit; and

an indoor unit connected to the outdoor unit via a refrigerant pipe,

wherein at least one of the outdoor unit and the indoor unit has the fan according to claim 12.

FIG. 2

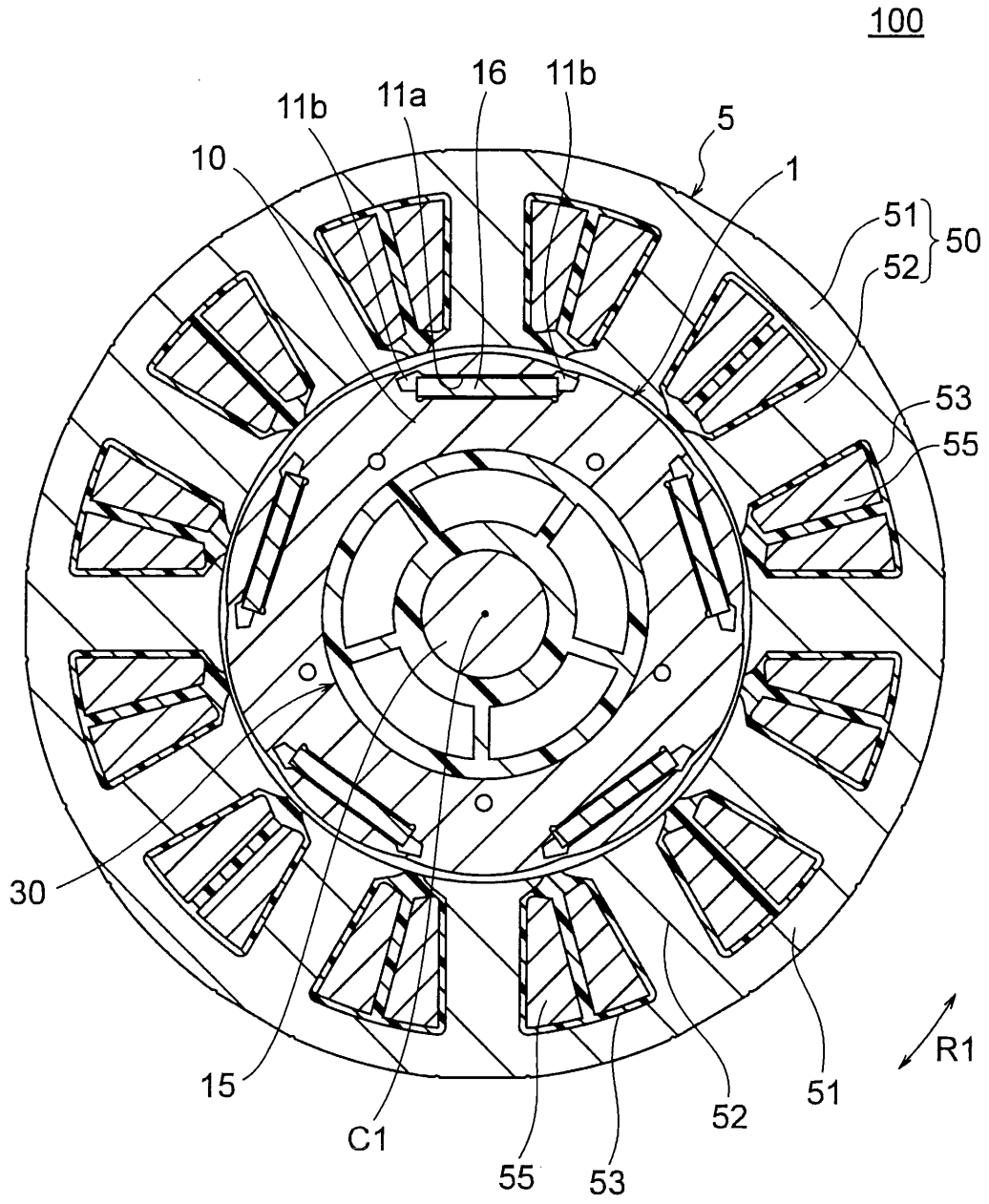

FIG. 4

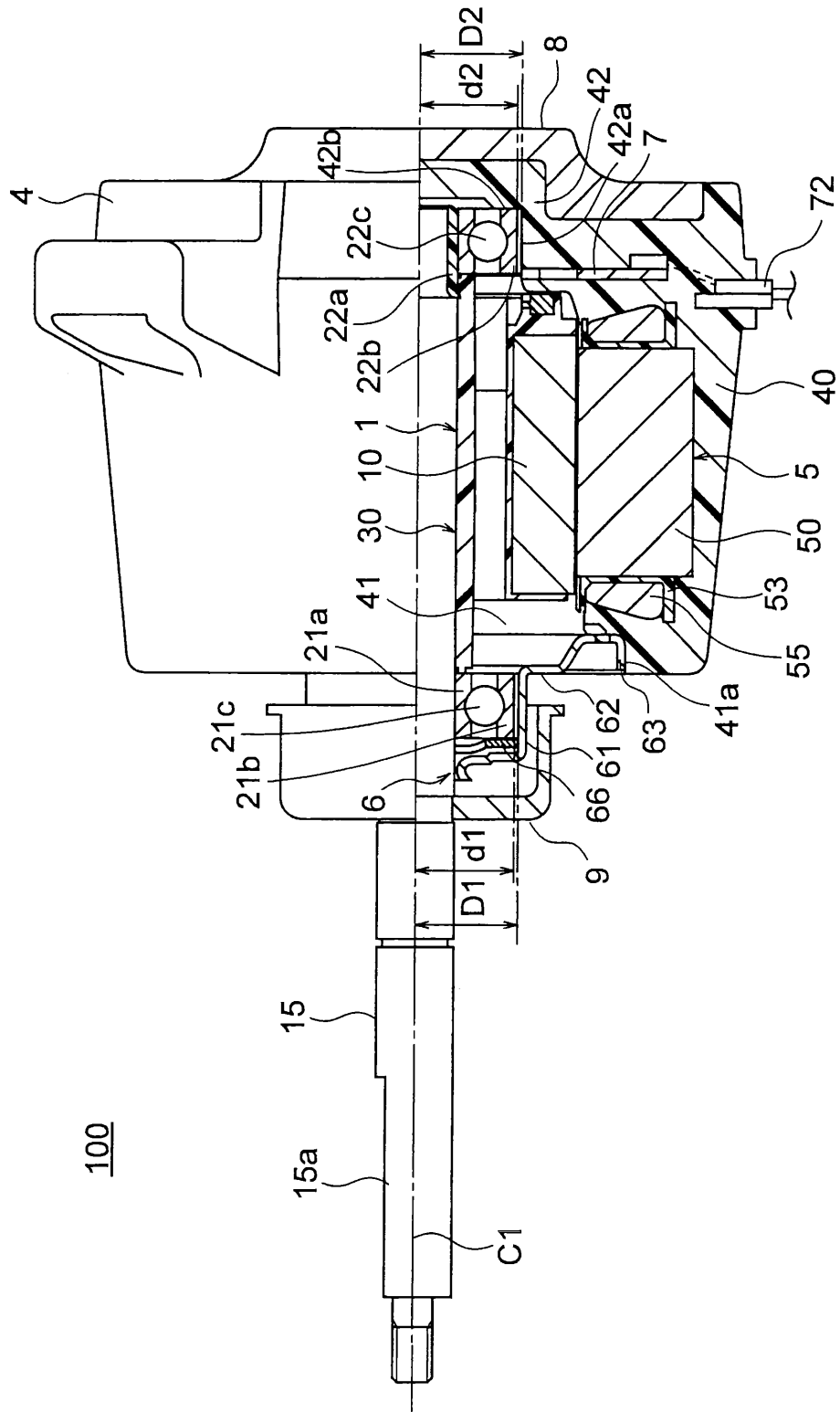

FIG. 6

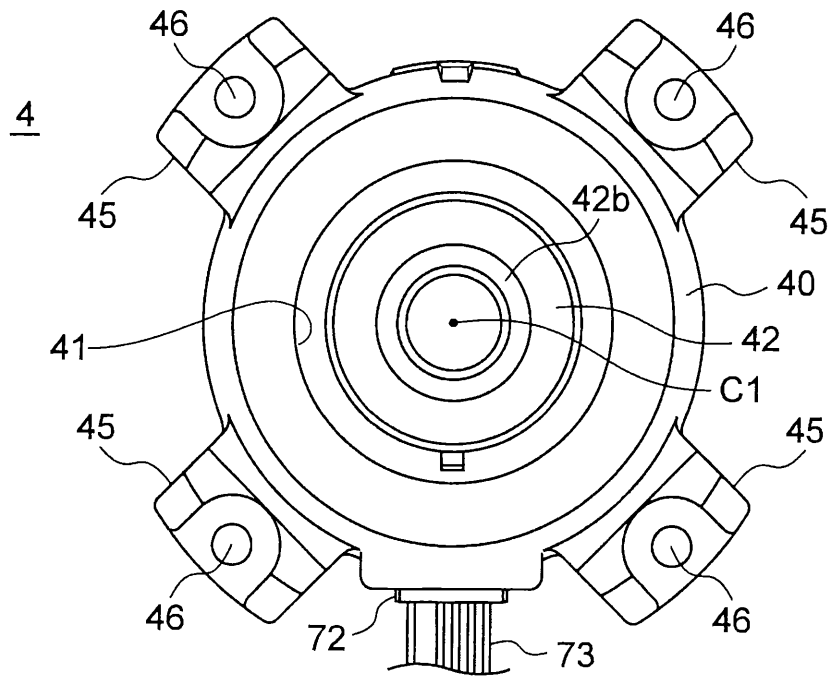

FIG. 7

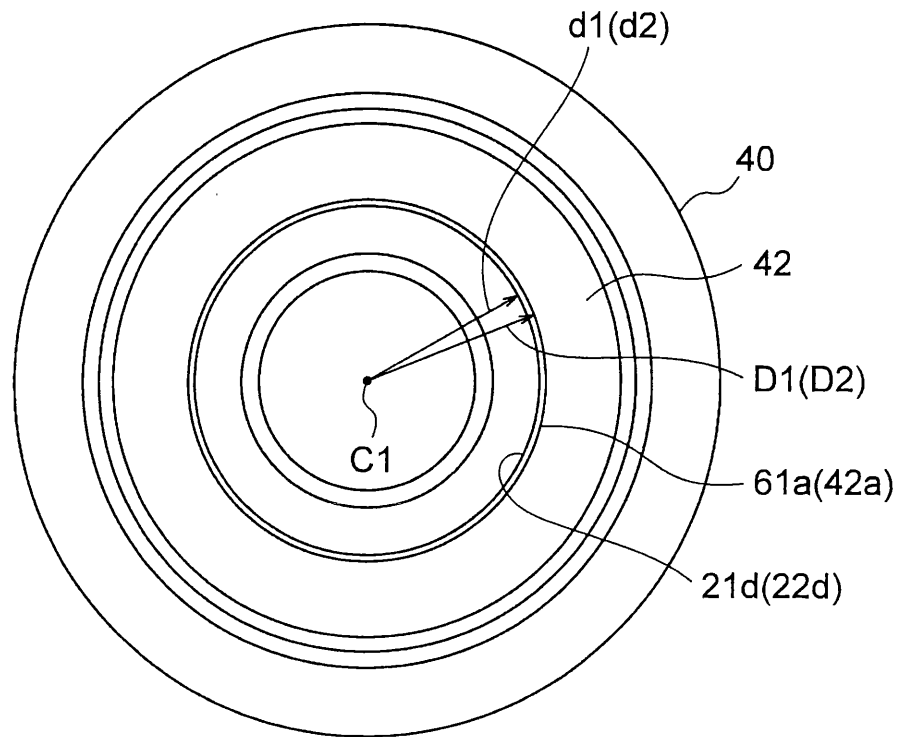

FIG. 8

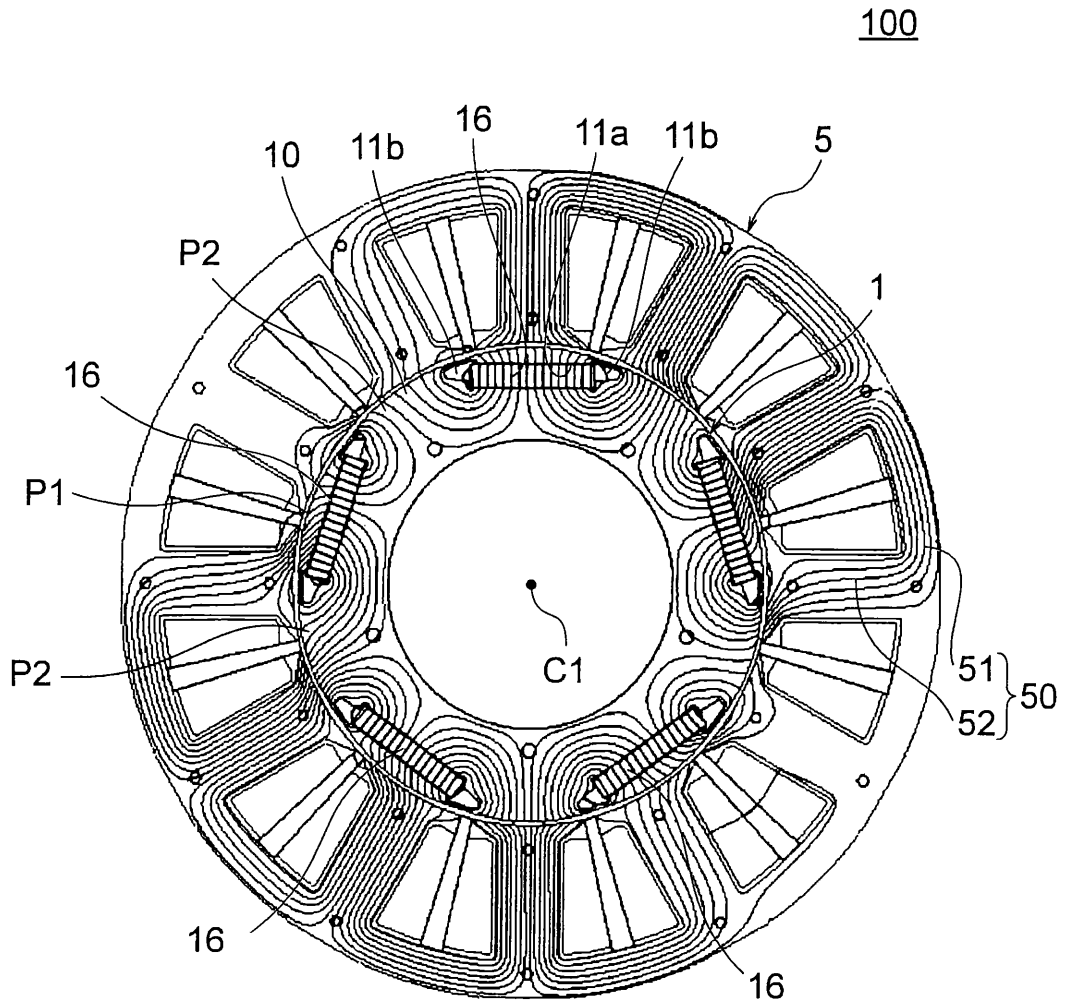

FIG. 9

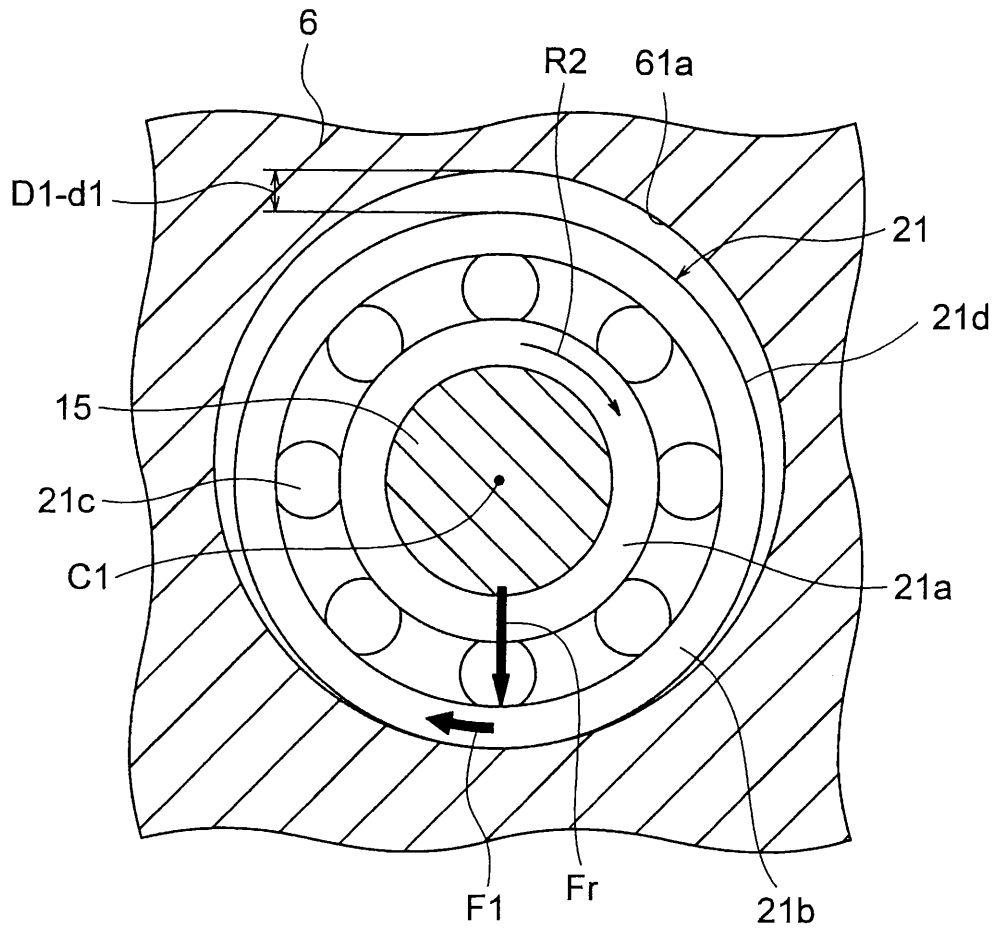

FIG. 10

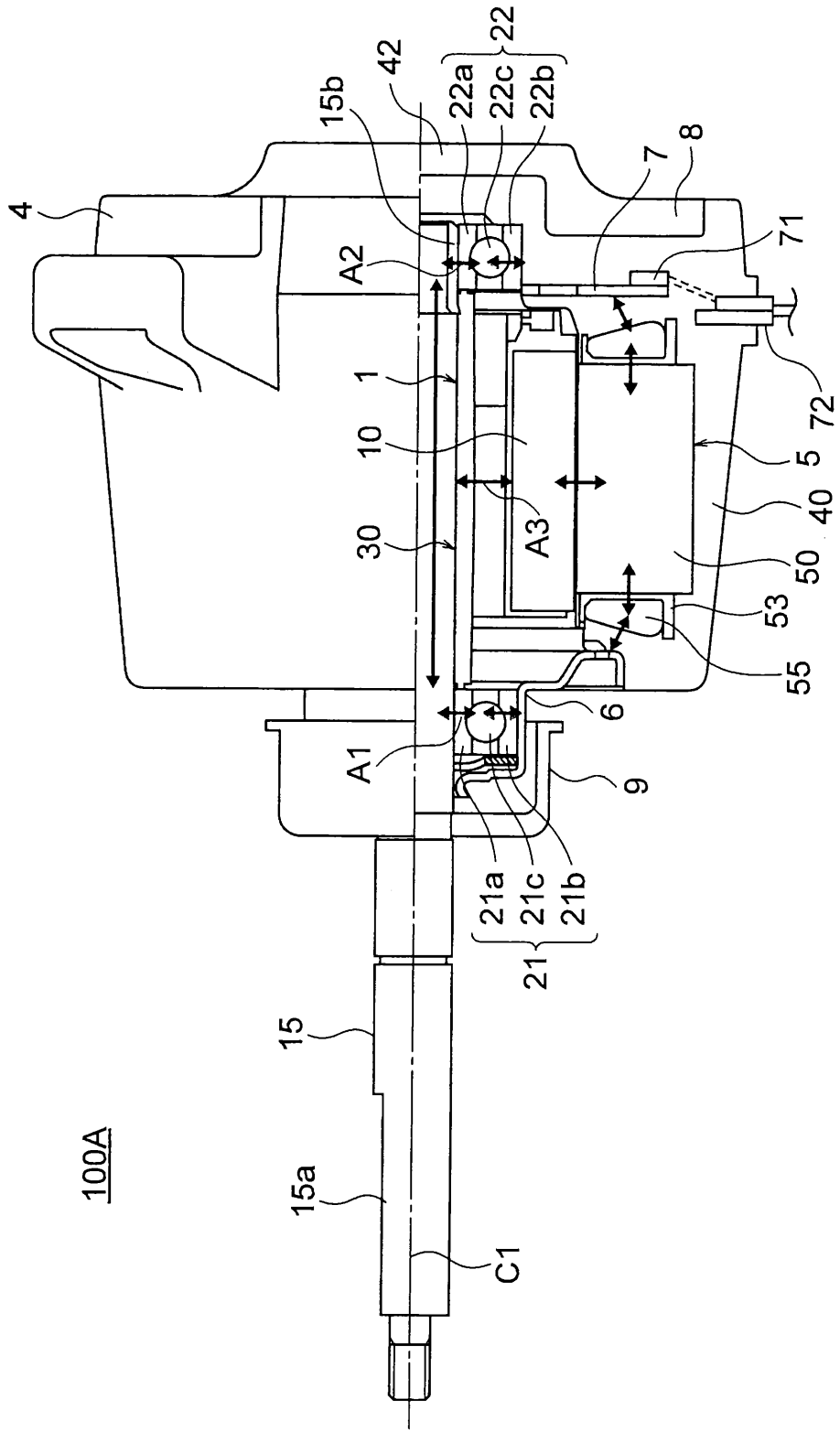

FIG. 11

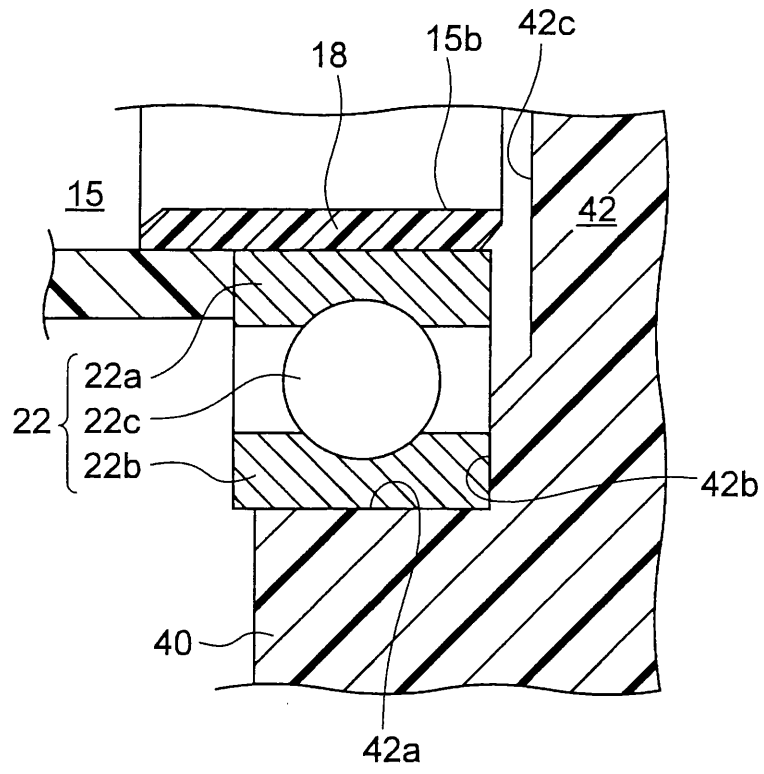
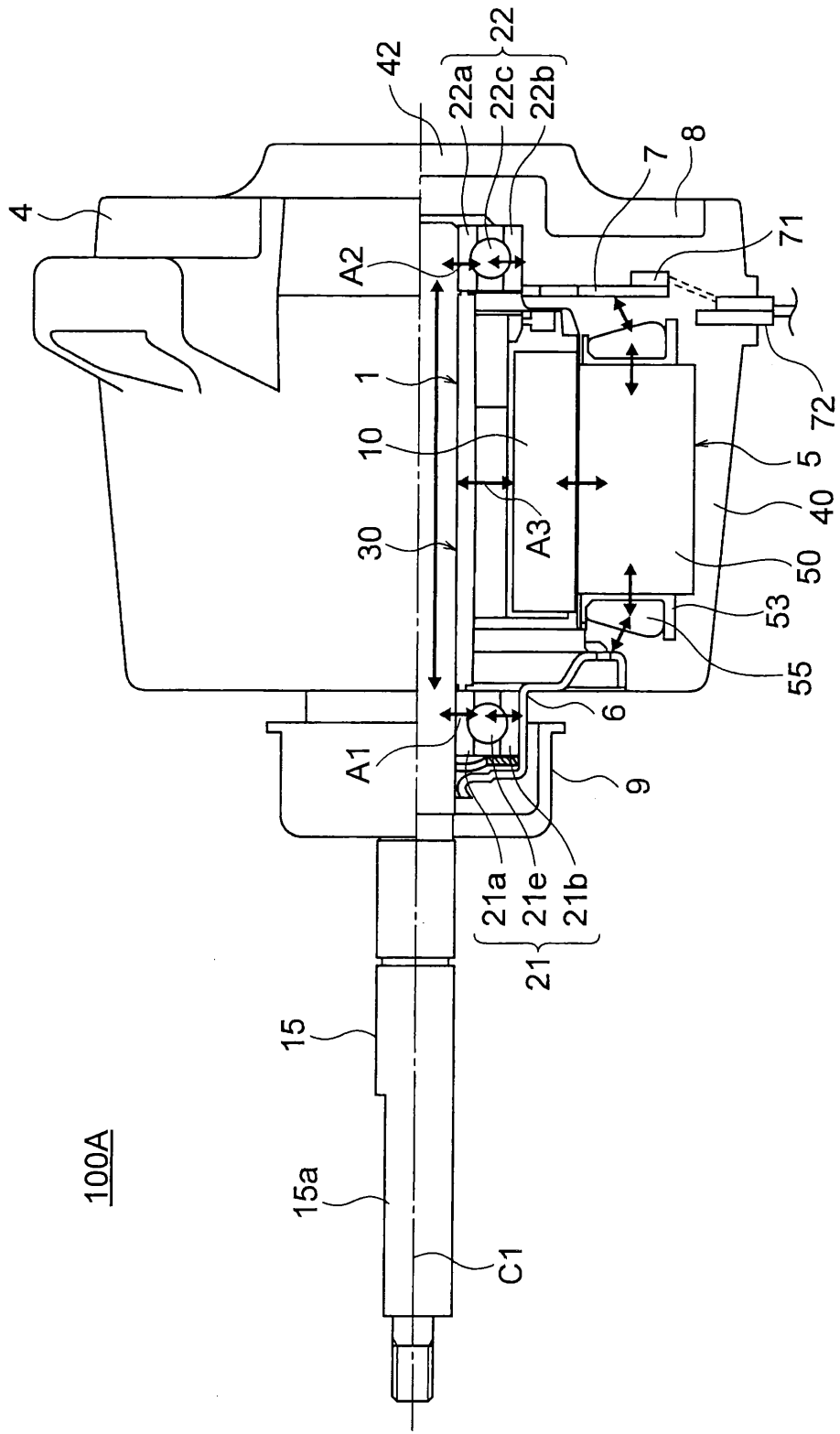

FIG. 12



100A

15

15a

C1

21

21a

21e

21b

A1

A2

A3

1

30

10

42

22a

22c

22b

22

9

6

71

7

8

5

40

50

53

55

5

5

72

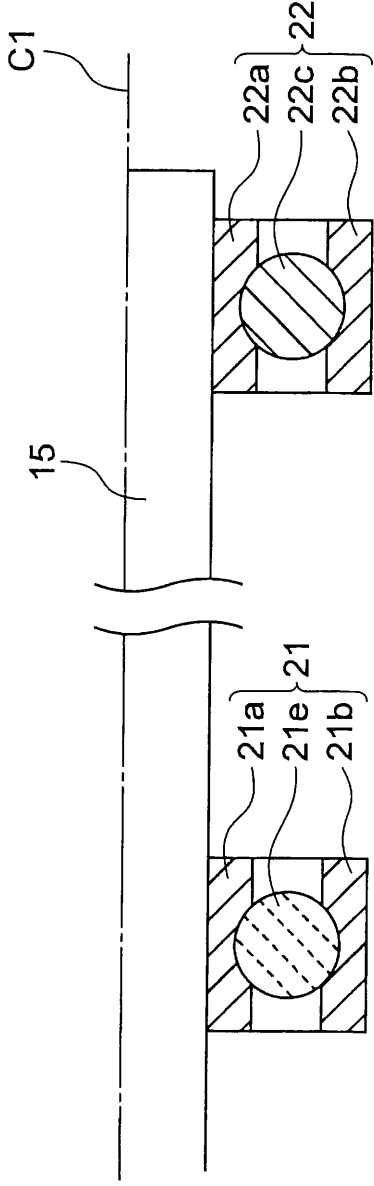

FIG. 13(A)

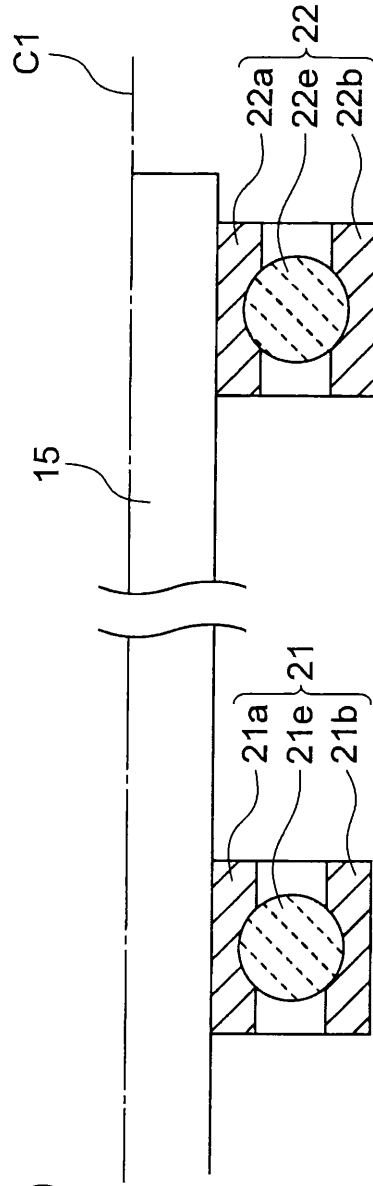

FIG. 13(B)

FIG. 14

100B

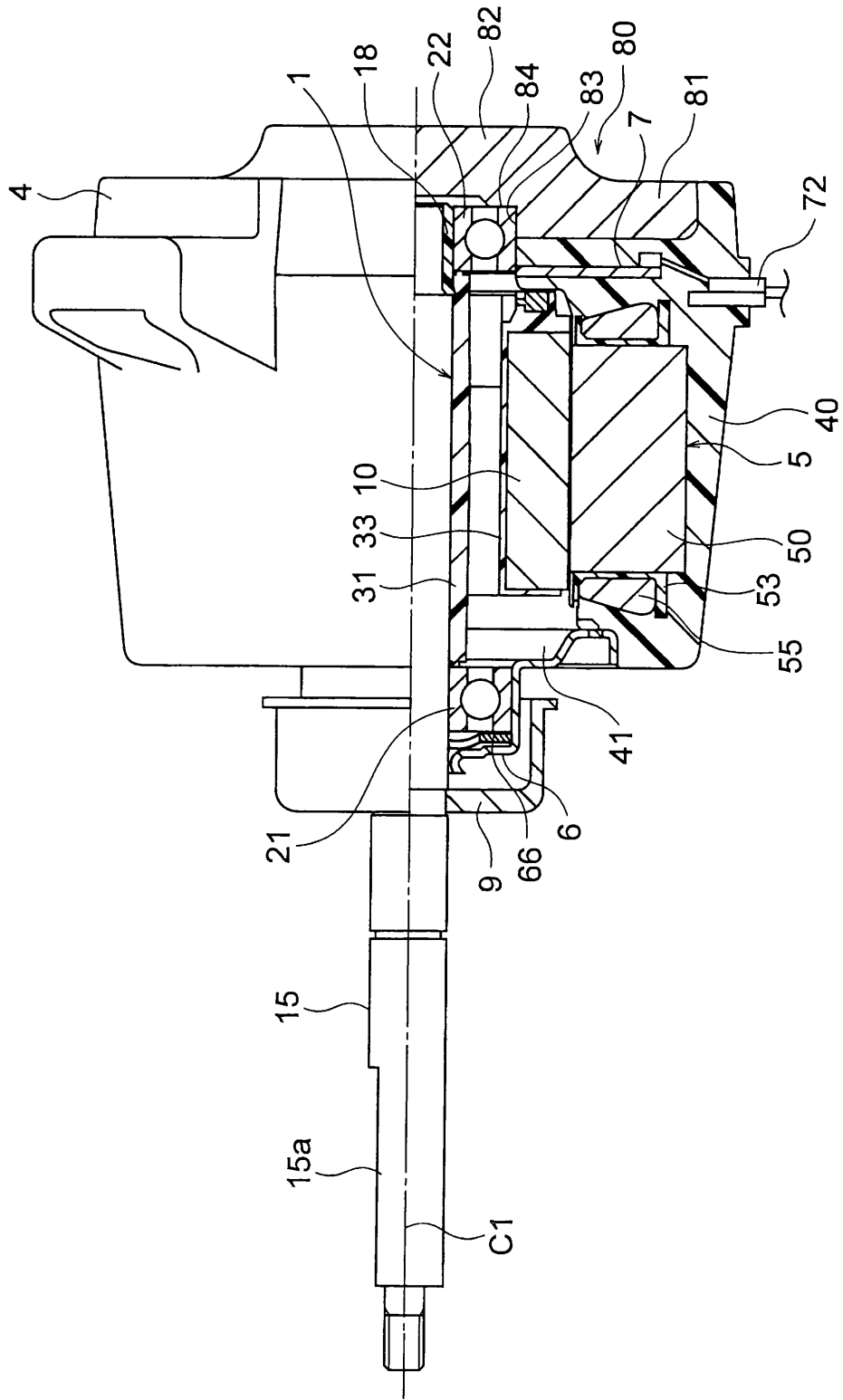

FIG. 15

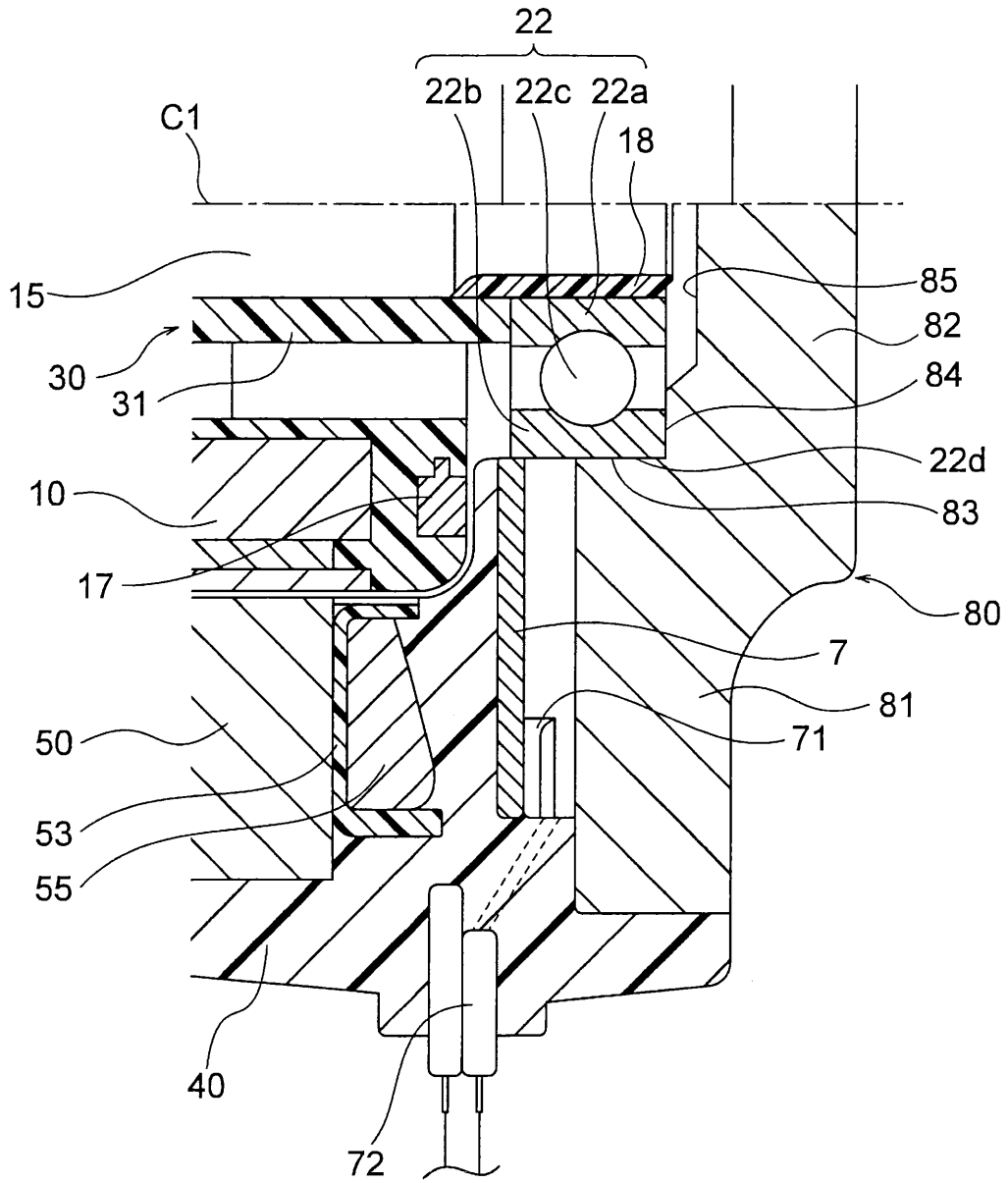

FIG. 16(B)

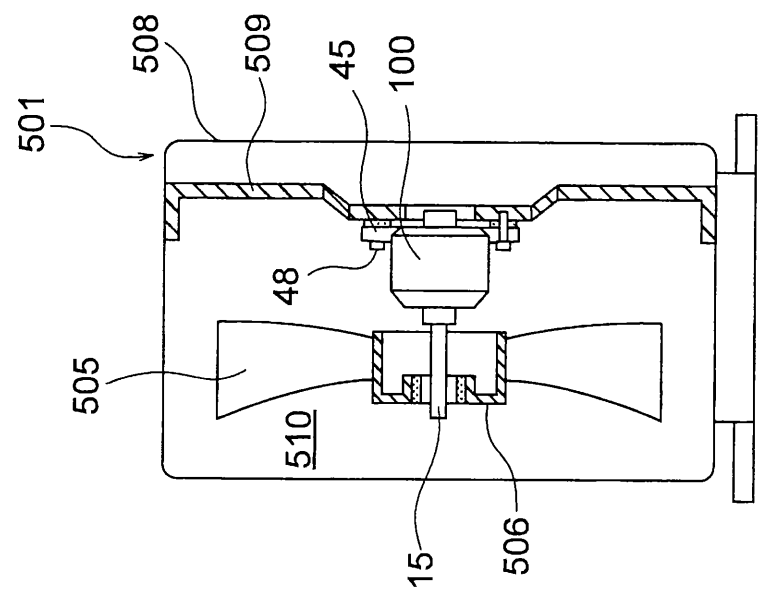

FIG. 16(A)

