

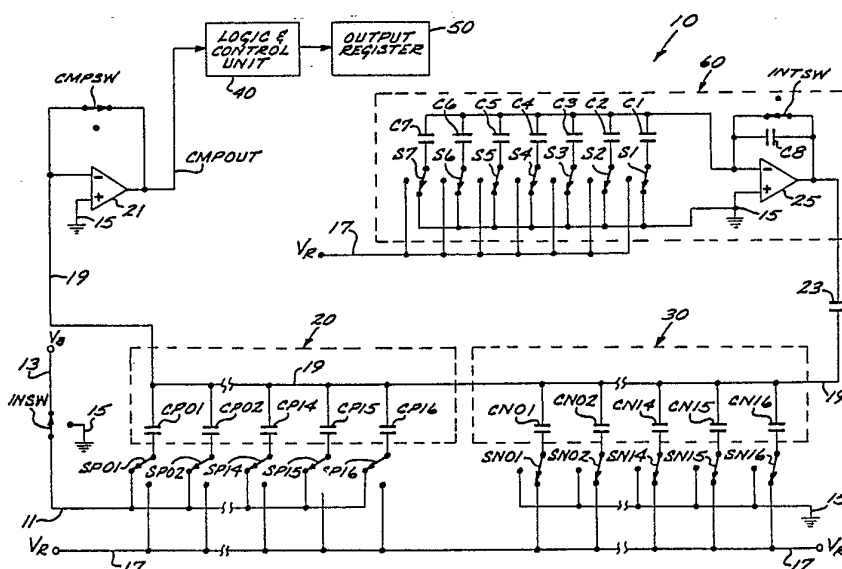

INTERNATIONAL APPLICATION PUBLISHED UNDER THE PATENT COOPERATION TREATY (PCT)

<p>(51) International Patent Classification ⁴ : H03M 1/38</p>	<p>A2</p>	<p>(11) International Publication Number: WO 87/ 02530 (43) International Publication Date: 23 April 1987 (23.04.87)</p>
<p>(21) International Application Number: PCT/US86/01882 (22) International Filing Date: 15 September 1986 (15.09.86) (31) Priority Application Number: 787,831 (32) Priority Date: 15 October 1985 (15.10.85) (33) Priority Country: US (71) Applicant: HUGHES AIRCRAFT COMPANY [US/US]; 7200 Hughes Terrace, Los Angeles, CA 90045-0066 (US). (72) Inventors: NEWCOMB, Russell, R. ; 2206 Calle Ultimo, Fullerton, CA 92633 (US). BLACK, William, C. ; 2131 Country Club Parkway, Cedar Rapids, IA 52403 (US). (74) Agents: THOMPSON, Robert et al.; Hughes Aircraft Company, Post Office Box 45066, Bldg. C1, M.S. A126, Los Angeles, CA 90045-0066 (US).</p>	<p>(81) Designated States: BE (European patent), DE (European patent), DK, FR (European patent), GB (European patent), IT (European patent), JP, KR, NL (European patent), NO, SE (European patent). Published <i>Without international search report and to be republished upon receipt of that report.</i></p>	

(54) Title: AN UNTRIMMED 12 BIT MONOTONIC ALL CAPACITIVE A TO D CONVERTER



(57) Abstract

An M-bit all-capacitive analog-to-digital (A/D) converter (10) which includes 2^N switched capacitors (CP01-CP16 and CN01-CN16) of substantially identical capacitance for use in determining the N most significant bits. Each of the capacitors have one terminal connected to a common node (19) and its other terminal switchable to either ground or a positive reference voltage (V_R). At the beginning of a conversion cycle, the common node (19) is at a potential indicative of a sampled analog input voltage (V_a), a first group of 2^{N-1} capacitors (20) are switched to ground, and a second group of 2^{N-1} capacitors (30) are switched to the positive reference voltage (V_R). For a given conversion cycle, selected capacitors of one of the capacitor groups are sequentially switched to drive the common node (19) voltage to ground. A method is also disclosed for converting analog signals to digital signals utilizing parallel capacitive elements of substantially identical capacitance.

FOR THE PURPOSES OF INFORMATION ONLY

Codes used to identify States party to the PCT on the front pages of pamphlets publishing international applications under the PCT.

AT	Austria	FK	France	ML	Mali
AU	Australia	GA	Gabon	MR	Mauritania
BB	Barbados	GB	United Kingdom	MW	Malawi
BE	Belgium	HU	Hungary	NL	Netherlands
BG	Bulgaria	IT	Italy	NO	Norway
BJ	Benin	JP	Japan	RO	Romania
BR	Brazil	KP	Democratic People's Republic of Korea	SD	Sudan
CF	Central African Republic	KR	Republic of Korea	SE	Sweden
CG	Congo	LI	Liechtenstein	SN	Senegal
CH	Switzerland	LK	Sri Lanka	SU	Soviet Union
CM	Cameroon	LU	Luxembourg	TD	Chad
DE	Germany, Federal Republic of	MC	Monaco	TG	Togo
DK	Denmark	MG	Madagascar	US	United States of America
FI	Finland				

-1-

AN UNTRIMMED 12 BIT MONOTONIC
ALL CAPACITIVE A TO D CONVERTER

1

BACKGROUND OF THE INVENTION

5

The disclosed invention generally relates to all capacitive analog-to-digital (A/D) converters, and is particularly directed to an all capacitive A/D converter which utilizes selectively switched parallel capacitors of substantially identical value.

10

Analog-to-digital (A/D) converters are utilized in systems wherein analog signals, such as those provided by analog transducers, are processed digitally. The resolution of a particular A/D converter increases with the number of output bits, and the resolution will depend upon the required dynamic range of the particular application.

15

20

25

While the need for accurate high resolution A/D converters has existed for some time, the attempts to meet such needs have not been satisfactory. With known A/D converter techniques which utilize binary weighted elements, maintaining monotonicity with increased resolution becomes more difficult. Particularly, as the number of bits increases the requirement of matching circuit elements quickly becomes more stringent. An example of the use of binary weighted elements is set forth in U. S. Patent 4,129,863, issued to Gray, et al. on December 12, 1978, which utilizes binary weighted capacitors.

1 With monolithic integrated circuitry the stringent
matching requirement may be addressed by increasing the
dimensions of precision ratioed elements to reduce mis-
5 matching. However, increasing element dimensions reduces
yield.

 Another approach to meeting the stringent matching
requirement is the use of precision thin film precision
resistors and on-chip laser trimming. However, besides
being more complex, laser trimming may affect the tempera-
10 ture tracking characteristics of the resistors.

 A particular approach to dealing with the matching
requirement is set forth in a paper "High-Resolution A/D
Conversion in MOS/LSI," IEEE Journal of Solid State
Physics, Fotouhi et al, Vol. SC-14, No. 6, December 1979,
15 pp. 920-926. The technique disclosed therein combines a
string of equal valued diffused resistors and a binary
ratioed capacitor array to achieve 12 bit monotonicity
while requiring 8 bit ratio accurate circuit elements.
However, the matching of resistors is usually more complex
20 than the matching of capacitors. A similar technique is
set forth in U. S. Patent 4,200,863, issued to Hodges, et
al. on April 29, 1980.

 Another particular approach is set forth in a paper
"A Monolithic 12b 3us ADC," McGlinchey, 1982 IEEE
25 International Solid-State Circuits Conference, Digest of
Technical Papers, pp. 80-81. The technique disclosed
therein utilizes parallel equal valued current sources for
the most significant bits. However, such technique is
necessarily more complex because of the use of active
30 devices.

 Yet another known approach involves the use of
parallel equal valued resistors for the most significant
bits. However, matching resistors is usually more
difficult than matching capacitors.

1 input voltage. Pursuant to the initial polarity of the
common node voltage, one of the first or second capacitor
groups is selected for selective switching of its capaci-
tors. The capacitors of the selected capacitor group are
5 switched in a sequence which is adapted to force the
common node potential closer and closer to ground. The
MSB digital outputs are defined by the respective
polarities of the common node potential at the initial
state prior to any switching and after subsequent
10 switchings.

The invention further includes a method for
converting an analog signal to a digital signal which
includes the steps of (1) coupling the first terminals of
 2^N capacitors of substantially equal value to a common
15 node, and switchably coupling respective second terminals
of such capacitors to either a first reference voltage
node or a second reference voltage node; (2) sampling the
analog input voltage to provide a voltage on the common
node indicative of the sampled analog input voltage; (3)
20 controlling the connections of respective second terminals
of the capacitors to provide a first capacitance between
the common node and the first reference voltage node, and
to provide a second capacitance between the common node
and the second reference voltage node; and (4)
25 sequentially changing the first and second capacitances to
incrementally drive the voltages of the common node toward
said first reference and to provide an output bit pursuant
to each successive state of the first and second
capacitances.

30 BRIEF DESCRIPTION OF THE DRAWING

The advantages and features of the disclosed
invention will readily be appreciated by persons skilled
in the art from the following detailed description when
read in conjunction with the accompanying drawing wherein:

1 FIG. 1 is a schematic diagram of the disclosed analog-to-digital (A/D) converter.

 FIG. 2 is a schematic diagram of the capacitor groups of the A/D converter of FIG. 1.

5 FIG. 3 is a state diagram showing the possible switched states of the parallel capacitors of the A/D converter of FIG. 1.

 FIG. 4 is a graph illustrating for a particular analog input voltage the sampled voltage of the A/D converter of FIG. 1 as it changes in response to the selective switching of the parallel capacitors for determining the most significant bits.

10 FIG. 5 is a graph illustrating for the example of FIG. 4 the sampled voltage of the A/D converter of FIG. 1 as it changes in response to the switching of binary weighted capacitors for determining the least significant bits.

DETAILED DESCRIPTION

20 In the following detailed description and in the several figures of the drawing, like elements are identified with like reference numerals.

 Referring now to FIG. 1, shown therein is an analog-to-digital (A/D) converter 10 for providing a 12-bit output (including sign bit), and includes an input line 11 which is connected to an input switch INSW. The input switch INSW may be selectively switched between an analog input node 13 and a ground reference node 15. The analog input voltage V_A to be converted appears at the analog input node 13. In the initial state prior to conversion, the switch INSW is coupled to the analog input node 13 and therefore the input line 11 is coupled to the analog input voltage V_A . When the input switch INSW is switched from the initial state to the ground reference node 15, the analog input voltage V_A is effectively sampled.

1 The A/D converter 10 further includes a first capacitor group 20 and a second capacitor group 30 which are
utilized in determining the five most significant bits
(MSB's) of the 12-bit output. The capacitors are of sub-
5 stantially identical value C, and the total number of
capacitors of both groups is 2^N , where N is the number of
MSB's to be defined by the capacitor groups 20, 30. Each
capacitor group includes one-half of the 2^N capacitors,
namely 2^{N-1} capacitors. In the disclosed example, five
10 MSB's (identified as MSB1 through MSB5) including the sign
bit are defined by the capacitor groups 20, 30 which
therefore include a total of thirty-two capacitors.

 The first capacitor group 20 includes sixteen
capacitors CP01 through CP16 which are connected to a
15 common node 19. The capacitors CP01 through CP16 are
further respectively coupled to respective switches SP01
through SP16 which may be selectively switched between the
input line 11 and a positive reference node 17 which is at
a reference voltage V_R . In the initial state prior to
20 conversion, the switches SP01 through SP16 are coupled to
the input line 11, and therefore the capacitors CP01
through CP16 are respectively coupled to the input line
11.

 The second capacitor group 30 includes sixteen
25 capacitors CN01 through CN16 which are connected to the
common node 19. The capacitors CN01 through CN16 are
further respectively coupled to respective switches SN01
through SN16 which may be selectively switched between the
ground reference node 15 and the positive reference node
30 17. In the initial state prior to conversion, the
switches SN01 through SN16 are coupled to the positive
reference node 17, and therefore the capacitors CN01
through CN16 are respectively coupled to the positive
reference node 17.

35

1 The common node 19 is connected to the inverting
input of a voltage comparator 21 which has its
non-inverting input connected to the ground reference node
15. The inverting input of the comparator 21 is further
5 connected to a switch CMPSW which may be selectively
switched between an open position and the output of the
comparator 21 which provides a CMPOUT signal. In the
initial state prior to conversion, the switch CMPSW is
switched to the output of the comparator 21 to force the
10 common node 19 to ground.

 The CMPOUT output of the comparator 21 is coupled to
a logic and control unit 40 which provides the necessary
logic and control functions for the A/D converter 10 and
serially provides the digital output of the A/D converter
15 to an output register 50.

 The A/D converter 10 further includes a digital-to-
analog (D/A) converter 60 of standard successive
approximation configuration which is utilized for
determining the seven least significant bits (LSB's). The
20 D/A converter 60 is coupled to the common node 19 via a
capacitor 23 that is of substantially the same value as
each of the capacitors in the capacitor groups 20, 30.
The D/A converter 60 includes seven binary weighted
capacitors C1 through C7 which are commonly connected to
25 the inverting input of an operational amplifier 25. The
non-inverting input of the operational amplifier 25 is
connected to the ground reference node 15. The capacitors
C1 through C7 are further coupled to switches S1 through
S7 which may be selectively switched to the ground
30 reference node 15 or to the positive reference node 17.
In the initial state prior to conversion, the switches S1
through S7 are switched to the ground reference node 15,
and therefore the capacitors C1 through C7 are coupled to
ground.

1 The capacitors C1 through C7 are binary weighted
 wherein the capacitor C1 has a base value CAP, the
 capacitor C2 has a value of 2CAP, the capacitor C3 has a
 value of 4CAP, and so forth to the capacitor C7 which has
 5 value of 64CAP.

 The output of the operational amplifier 25 is
 coupled via a capacitor C8 to its inverting input. The
 capacitor C8 has a value of 128CAP, where CAP is the value
 of the capacitor C1. A switch INTSW is in parallel with
 10 the capacitor C8 and can be switched between an open and
 closed position. In the initial state, the switch INTSW
 is in the closed position whereby it provides a short
 circuit between the output of the operational amplifier 25
 and its inverting input. With the switch INTSW closed,
 15 the output of the operational amplifier 25 is at ground.

 In operation, the above-described switch elements of
 the A/D converter 10 and controlled by the logic and
 control unit 40 to be in their initial states at the time
 the analog input signal V_A to be converted is at the
 20 analog input node 13. The following Table I summarizes
 the initial states of the switches:

TABLE I

25	<u>SWITCH</u>	<u>POSITION</u>
	INTSW	closed
	CMPSW	closed
	INSW	V_A
30	SPXX	V_A
	SNXX	V_R
	SX	ground

 In order to more readily understand the effects of
 35 the switches associated with the capacitor groups 20, 30,

1 reference is made to FIG. 2 which schematically shows the
capacitances provided by the capacitor groups 20, 30. CV1
represents the capacitance between the common node 19 and
the positive reference node 17, while CV2 represents the
5 capacitance between the common node 19 and the ground
reference node 15. With the switches associated with the
capacitor groups 20, 30 in their initial positions, CV1
corresponds to capacitance provided by the capacitors CN01
through CN16, and CV2 corresponds to capacitance provided
10 by the capacitors CP01 through CP16. The values of the
capacitances of CV1 and CV2 are controlled by the switches
SN01 through SN16 and the switches SP01 through SP16.

For reference purposes, each capacitor of each capacitor
group shall be considered as being "removed" or
15 "out" when its associated switch is in the initial state.
A capacitor shall be considered "added" or "in" when its
associated switch is in the non-initial or alternate position.
Thus, capacitors of the capacitor group 20 are
added or removed in parallel relative to the capacitors of
20 the other capacitor group 30, or vice versa. In doing so,
the change in the values of the capacitances CV1 and CV2
are equal and opposite.

As will be discussed more fully herein, for a given
conversion cycle, capacitors of only one of the capacitor
25 groups 20, 30 are selectively added or removed to sequentially
drive the common node voltage toward ground reference.
However, as discussed above, such switching changes both
capacitances CV1 and CV2. An output bit is determined
pursuant to each successive state of the
30 capacitances CV1 and CV2 as controlled by switches
associated with one of the capacitor groups 20, 30.

When the switches associated with the appropriate
capacitor group are in the positions to allow for
determination of one of the five MSB's, the capacitor
35 groups 20, 30 are considered to be in STATE1 for

1 determination of the first most significant bit MSB1,
STATE2 for determination of the second most significant
bit MSB2, and so forth.

5 At the beginning of a conversion cycle, the switch
INTSW is opened and the switch CMPSW is subsequently
opened. Then the input switch INSW is switched to ground
to effectively sample-and-hold the analog input voltage
 V_A . It should be noted that prior to switching the input
switch INSW to ground, the common node 19 is at ground
10 potential as a result of the switch CMPSW having been
initially closed.

The switching of the input switch INSW to ground
causes the voltage on the input line 11 to change by an
amount equal to the sampled analog input voltage V_A so
15 that it is at the ground reference. The voltage V_C of the
common node 19 changes by an amount equal to one-half the
magnitude of the sampled analog input voltage V_A since the
capacitor groups 20, 30 function as a fifty percent
voltage divider. The change in the common node voltage V_C
20 is in the negative direction when the sampled analog input
voltage V_A is positive, and is in the positive direction
when the sampled analog input voltage is negative. Since
the common node voltage V_C is initially at the ground
reference, a positive sampled analog input voltage V_A will
25 result in a common node voltage V_C which is negative,
while a negative sampled analog input voltage V_A will
result in a common node voltage V_C which is positive.
Thus, switching INSW to ground effectively causes a
sampled voltage to appear on the common node 19, wherein
30 such sampled voltage is $-\frac{1}{2} V_A$.

Pursuant to the sampling of the input analog voltage
 V_A , the five most significant bits MSB1 through MSB5 are
serially determined by successive approximation wherein
the common node voltage V_C is incrementally driven towards
35 the ground reference by sequentially changing the values

1 of the capacitances CV1 and CV2. As discussed relative to
FIG. 2, the values of the capacitances CV1 and CV2 change
in equal and opposite directions pursuant to switching of
the switches associated with the capacitor groups 20, 30.
5 Specifically, the values of the capacitances CV1 and CV2
are changed by adding or removing in binary weighted
groups capacitors of one of the capacitor groups 20, 30.
The switching for accomplishing such removal and/or
addition is controlled by the logic and control unit 40
10 which particularly controls the conversion cycle as
follows.

Upon the sampling of the input analog voltage V_A ,
the polarity of the common node voltage V_C during STATE1
is utilized to determine the capacitor group whose
15 capacitors will be sequentially added or removed, and also
to define MSB1. The polarity of the common node voltage
 V_C is indicated by the CMPOUT output of the voltage
capacitor 21. CMPOUT is high when V_C is negative, and is
low when V_C is positive.

20 Specifically, the capacitors of the first capacitor
group 20 will be switched in the course of conversion when
the common node voltage V_C is initially negative pursuant
to a positive sampled analog input voltage V_A . The
capacitors of the second capacitor group 30 will be
25 switched in the course of conversion when V_C is initially
positive pursuant to a negative sampled input analog
voltage V_A .

As to MSB1, if the common node voltage V_C is
positive, then MSB1 is 1. If V_C is negative, then MSB1 is
30 0. The CMPOUT output of the voltage comparator 21 is the
complement of MSB1, and therefore the output provided by
the comparator 21 for MSB1 is complemented by the logic
and control unit 40 which transfers the appropriate value
for MSB1 to the output register 50.

1 For determination of MSB2 through MSB5, the logic
and control unit 40 specifically controls whether
capacitance is added or removed on the basis of the result
of an exclusive OR operation on the CMPOUT output of the
5 comparator 21 and the negated value of MSB1 identified as
MSB1'. Such operation is defined as follows:

$$A = \text{CMPOUT} \oplus \text{MSB1}' \quad (\text{Equation 1})$$

10 If the exclusive OR result A is 0 (low), then capacitors
need to be added by switching associated switches from
their initial positions. If the exclusive OR result A is
1 (high), then capacitors need to be removed by switching
associated switches from their alternate positions.

15 The determination of which particular capacitors are
added or removed is based on the following rules. Capacitance
is added from capacitance that was most recently
removed, if any. Otherwise, capacitance is added from
capacitance which had not been previously added or
20 removed. Capacitance is removed from capacitance that was
most recently added.

Also, for MSB1, no capacitors are switched from
their initial state. For MSB2, one-half of the capacitors
of the selected capacitor group are switched. For MSB3,
25 one-fourth of the capacitors of the selected capacitor
group are switched. For MSB4, one-eighth of selected
group capacitors are switched, and for MSB5, one-sixteenth
of such group are switched. Thus, for the determination
of N MSB's, each capacitor group has 2^{N-1} capacitors and
30 the subgroups that are switched respectively have the
following number of capacitors:

$$K_I = 0 \quad \text{for } I = 1 \quad (\text{Equation 2})$$

35
$$K_I = (2^{N-1}) * (2^{I-1})^{-1} \quad \text{for } I > 2 \quad (\text{Equation 3})$$

1 where K_I represents the number of capacitors that need to
be switched for determination of the I^{th} MSB, where I
equals 1 through N . Equation 3 can be simplified to the
following:

5

$$K_I = 2^{N-I} \quad \text{for } I \geq 2 \quad (\text{Equation 4})$$

10

Stated another way, for MSB2, one-half of the
capacitors of the selected capacitor group are switched,
and for subsequent MSB's the number of capacitors to be
switched is one-half of the number of capacitors switched
for the immediately preceding MSB.

15

By sequentially adding or removing capacitance as a
function of the exclusive OR result A , the common node
voltage V_C is incrementally driven toward the ground
reference potential. Pursuant to each addition or removal
of capacitance, the polarity of the common node voltage is
utilized to provide an output bit for one of the most
significant bits.

20

As mentioned previously, for MSB1, CMPOUT is comple-
mented and provided to the output register 50. For MSB2
through MSB5, the value of CMPOUT is directly provided to
the output register 50. As will be discussed more fully
below, for the seven least significant bits, identified as
MSB6 through MSB12, CMPOUT is complemented and provided to
the output register 50.

25

30

The foregoing described sequential switching of
capacitors is exemplified in the state diagram of FIG. 3
which shows the capacitors of the selected capacitor group
that are switched from their initial state. FIG. 3
identifies only capacitors of the selected group since the
capacitors of the other capacitor group remain in their
initial state. For example, a block containing the
following would indicate that the capacitors 01 through 14

35

1 of the selected group are switched to their alternate states:

01 02 03 04 05 06 07 08 09 10 11 12 13 14

5 The numerals in the blocks of FIG. 3 correspond to the numerical portion of the reference designations for the capacitors of the selected capacitor group 20, 30.

10 The particular path traced through the state diagram of FIG. 3 will depend upon the result A of the exclusive OR operation of Equation 1 at each STATE. The different branches of FIG. 3 are identified by either a 1 or a 0 to indicate which branch is to be followed depending on the result A of the exclusive OR operation of Equation 1 for the immediately preceding STATE.

15 An example discussed in conjunction with FIGS. 3 and 4 may be helpful. Assume the sampled analog input voltage V_A is $.725 V_R$, where V_R is the potential of the reference node 17. After the switch INSW is switched to ground, the capacitor groups 20, 30 are in STATE1, and the common node voltage V_C is negative. Therefore, MSB1 is 0, negated MSB1 is 1, and the first capacitor group 20 (CP01 through CP16) is determined to be the selected capacitor group. The exclusive OR result A of Equation 1 is a 0, and one-half of the unswitched capacitors, namely CP01 through CP08, are added by switching their associated switches from their initial positions as shown in the block 103. This places the capacitor groups 20, 30 in STATE2. The common node voltage V_C is negative and therefore MSB2 is 1.

25
30 In STATE2, the exclusive OR result A of Equation 1 is a 0, and one-half of the remaining unswitched capacitors, namely CP09 through CP12, are added by switching their associated switches from their initial positions as shown in the block 105. This places the capacitor groups 20, 30 in STATE3. The common node voltage V_C is positive and therefore MSB3 is 0.

1 In STATE3, the exclusive OR result A of Equation 1
is a 1, and one-half of the previously added capacitors,
namely CP11 and CP12, are removed by switching their
associated switches back to their initial positions as
5 shown in the block 107. The common node voltage V_C is
negative and therefore MSB4 is 1. This places the
capacitor groups 20, 30 in STATE4.

 In STATE4, the exclusive OR result A of Equation 1
is a 0, and one-half of the previously removed capacitors,
10 namely CP11, is added by switching its associated switch
SP11 to its alternate position as shown by the block 109.
This places the capacitor groups 20, 30 in STATE5. The
common node voltage V_C is negative and therefore MSB5 is
1.

15 Thus, MSB1 through MSB5 have been determined for a
particular example by incrementally driving the common
node voltage V_C toward the ground reference. In general,
for a positive analog input voltage V_A , capacitance in the
first capacitor group 20 is added (i.e., selected switches
20 are switched to alternate positions) when the common node
voltage V_C is negative, while capacitance is removed
(i.e., selected switches are switched to initial
positions) when the common node voltage V_C is positive.
For a negative analog input voltage V_A , capacitance in the
25 second capacitor group 30 is added (i.e., selected
switches are switched to alternate positions) when the
common node voltage V_C is positive, while capacitance is
removed (i.e., selected switches are switched to initial
positions) when the common node voltage V_C is negative.

30 After MSB1 (the sign bit) through MSB5 have been
determined, the remaining voltage V_C on the common node 19
is utilized with the D/A converter 20 to determine the
seven least significant bits. However, the standard
configuration D/A converter 60 is unipolar and therefore
35 the common node voltage V_C must be positive before it can

1 be utilized to provide the seven least significant bits.
That is accomplished as follows.

The necessary switching, if any, to achieve STATE6
for determining MSB5 is actually based on two operations.
5 First, the exclusive OR result A of Equation 1 is utilized
solely to determine whether a capacitor is to be removed.
If the result A is 0, then there is no change. If the
result A is 1, then a capacitor is removed. It should be
noted that for determining the last MSB, namely MSB5,
10 Equation 1 is utilized differently than for determining
the prior MSB's. The difference is that for MSB5, a
result A of 0 calls for no change.

The second operation is based on the following
observations. It has been determined that the polarity of
15 the common node voltage V_C would be the same as it was in
STATE1 if STATE6 were determined solely with reference to
Equation 1. That is, if the common node voltage V_C is
negative in STATE1 (i.e., V_A is positive and MSB1 is 0),
then V_C would be slightly negative if STATE6 were
20 determined solely with reference to Equation 1. If the
common node voltage V_C is positive in STATE1 (i.e., V_A is
negative and MSB1 is 1), then V_C would be slightly
positive if STATE6 were determined solely with reference
to Equation 1. Accordingly, the second operation for
25 determining STATE6 is adding an extra capacitor if V_A is
positive (i.e., MSB1 is 0). If V_A is negative (i.e., MSB1
is 1), no extra capacitor is added.

In FIG. 3, the extra capacitor is shown in brackets
to indicate that it is added only if V_A is positive (MSB1
30 is 0). The logic for adding an extra capacitor can
readily utilize the value for MSB1. Briefly, STATE6 is
determined with reference to the exclusive OR result A of
Equation 1 (0 = no change, 1 = remove) and with reference
to MSB1 (0 = add, 1 = no change).

1 In the foregoing example, in STATE5 the exclusive OR
result A is a 0, which indicates no change. However, the
analog input voltage V_A was positive and as a result the
common node voltage V_C was negative in STATE1 and MSB1 is
5 0. Therefore, the capacitor CP12 is added by switching
its associated switch SP12 to its alternate position as
shown in block 111. This effectively places the capacitor
groups in STATE6 so that the seven LSB's can be determined
by the D/A converter 60.

10 After the capacitor groups 20, 30 are placed in
STATE6, the switch INTSW is opened to allow determination
of the seven least significant bits which shall be identi-
fied as MSB6 through MSB12. Pursuant to known techniques,
MSB6 through MSB12 are serially determined by sequentially
15 switching the capacitors C7 through C1 to drive the common
node voltage V_C toward ground. As mentioned previously,
the CMPOUT output of the voltage comparator 21 is
complemented by the logic and control unit 40 for MSB6
through MSB12.

20 For the previously discussed example, FIG. 5 shows
on an expanded scale the waveform of the common node
voltage V_C as MSB6 through MSB12 are determined. The
switch S7 is connected to V_R , and the common node voltage
 V_C becomes negative. MSB6 is therefore 0.

25 The switch S7 is switched back to ground and the
switch S6 is connected to V_R . The common node voltage V_C
becomes positive and therefore MSB7 is 1. The switch S6
remains connected to V_R , and the switch S5 is connected to
 V_R . The common node voltage V_C remains positive and
30 therefore MSB8 is 1.

The switches S6 and S5 remain connected to V_R , and
the switch S4 is switched to V_R . The common node voltage
 V_C becomes negative and therefore MSB9 is 0.

35 Since the common node voltage V_C is negative, the
switch S4 is switched back to ground, and the switch S3 is

1 switched to V_R while the switches S6 and S5 remain
connected to V_R . The common node voltage V_C remains
negative, and therefore MSB10 is 0.

5 The switch S3 is switched back to ground, and the
switch S2 is switched to V_R while the switches S6 and S5
remain connected to V_R . The common node voltage V_C
becomes positive and therefore MSB11 is 1.

10 The switches S6, S5, and S2 remain connected to V_R ,
and the switch S1 is switched to V_R . The common node
voltage V_C remains positive and therefore MSB12 is 1.

15 From the foregoing, it should be evident that as to
the seven least significant bits (i.e., MSB6 through
MSB12) capacitance is removed when the common node voltage
 V_C is negative, while capacitance is added when the common
node voltage V_C is positive.

20 Although the foregoing has been a description and
illustration of specific embodiments of the invention,
various modifications and changes thereto can be made by
persons skilled in the art without departing from the
scope and spirit of the invention as defined by the
following claims.

25

30

35

CLAIMSWhat is Claimed is:

- 1 1. An analog to digital converter for converting
an analog input voltage comprising:
- first variable capacitive means (20) having a
plurality of first capacitive elements (CP01, CP02, CP15,
5 CP10) of substantially equal capacitance which are
initially coupled between a sampled voltage indicative
of the analog input voltage (V_a) and a first reference
voltage, said first capacitive elements (CP01, CP02,
CP15, CP10) collectively providing a first capacitance
10 (CV1) between said first reference voltage and said
sampled voltage;
- second variable capacitive means (30) having
a plurality of second capacitive elements (CN01, CN02,
CN15, CN16) of substantially equal value as said first
15 capacitive elements (CN01, CN02, CN15, CN10) and which
are initially coupled between said sampled voltage and a
second reference voltage (V_R) which is positive relative
to said first reference voltage, said second capacitive
elements collectively (CN01, CN02, CN15, CN16) providing
20 a second capacitance (CV2) between said sampled voltage
and said second reference voltage; and
- logic and control means (40) responsive to said
sampled voltage (V_a) for incrementally driving said
sampled voltage (V_a) toward said first reference voltage
25 by sequentially changing said first and second capacitances
(CV1 and CV2) in equal but opposite directions as a
function of the polarity of said sampled voltage and
for providing an output bit pursuant to each successive
state of said first and second capacitances.

1 2. The analog to digital converter of Claim 1
wherein said first variable capacitive means (20) includes
first switching means (SP01, SP02, SP15, SP16) responsive
to said logic and control means (40, 50) for selectively
5 switching individual ones of said first capacitive
elements (CP01, CP02, CP15, CP10) from said first
reference voltage (V_R) to said second reference voltage,
and wherein said second variable capacitive means (30)
includes second switching means (SN01, SN02, SN15, SN16)
10 responsive to said logic and control means (40) for
selectively switching individual ones of said second
capacitive elements (CN01, CN02, CN15, CN16) from said
second reference voltage to said first reference voltage.

1 3. The analog to digital converter of Claim 2
wherein said first reference voltage is ground and wherein
said second reference voltage is a positive voltage (V_R).

1 4. The analog to digital converter of Claim 3
wherein selected ones of said first capacitive elements
are switched when the analog input voltage (V_a) is positive,
and wherein selected ones of said second capacitive
5 elements (30) are switched when the analog input voltage
(V_a) is negative.

1 5. An analog to digital converter (10) for
converting an analog input voltage (V_a) comprising:
capacitive means (20, 30) having 2^N capacitors
of substantially equal value (C) having respective
5 first terminals coupled to a sampled voltage indicative
of the analog input voltage (V_a) and further having
respective second terminals individually switchable for
connection to either a first reference voltage or to a
second reference voltage (V_R), where N is the number of
10 most significant bits to be determined with said
capacitive means (20, 30);

switching means (SP01, SP02, SP14, SP15, SP16, SN01, SN02, SN14, SN15, SN16) for controlling the connections of said respective second terminals to provide a first capacitance between said sampled voltage (V_a) and said first reference voltage, and to provide a second capacitance between said sampled voltage and said second reference voltage (V_R); and

controlling means (40) responsive to said sampled voltage (V_a) for controlling said switching means to sequentially change said first and second capacitances (20, 30) to incrementally drive said sampled voltage (V_a) toward said first reference voltage and for providing an output bit pursuant to each successive statue of said first and second capacitances (20, 30).

6. The analog to digital converter of Claim 5 wherein said switching means (SP01, SP02, SP14, SP15, SP16) connects a first group of 2^{N-1} capacitors (20) to said first reference voltage and a second group of 2^{N-1} capacitors (30) to said second reference voltage (V_R) at the beginning of a conversion cycle.

7. The analog to digital converter of Claim 6 wherein for a given conversion cycle only capacitors from one of said first or second groups of 2^{N-1} capacitors (20, 30) are selectively switched.

8. The analog to digital converter of Claim 7 wherein said selectively switched capacitors are switched in a sequence wherein capacitors to be switched from their initial state are selected from capacitors most recently switched back to their initial state, if any, and wherein capacitors to be switched back to their initial state are selected from capacitors most recently switched from their initial state.

1 9. The analog to digital converter of Claim 8
wherein said selectively switched capacitors are switched
in a sequence of subgroups having 2^{N-I} capacitors where
I represents the I^{th} most significant bit and is equal
5 to 2 through N.

1 10. A method for converting an analog input signal
to a digital signal having N most significant bits
comprising the steps of:

 coupling the first terminals of 2^N capacitors
5 of substantially equal value to a common node (19), and
switchably coupling respective second terminals of such
capacitors to either a first reference voltage node or
a second reference voltage node (V_R);

 sampling the analog input voltage (V_a) to
10 provide a voltage on the common node (19) indicative of
the sampled analog input voltage (V_a);

 controlling the connections of respective
second terminals of the capacitors to provide a first
capacitance between the common node (19) and the first
15 reference voltage node, and to provide a second
capacitance between the common node (19) and the second
reference voltage node (17); and

 sequentially changing the first and second
capacitances (20, 30) to incrementally drive the voltages
20 of the common node (19) toward said first reference and
to provide an output bit pursuant to each successive
state of the first and second capacitances (20, 30).

1 11. The method of Claim 10 wherein said controlling
step includes the step of connecting a first group of
 2^{N-1} capacitors (20) to the first reference voltage
node and connecting a second group of 2^{N-1} capacitors
5 (30) to the second reference voltage node (17) at the
beginning of a conversion cycle.

1 12. The method of Claim 11 wherein the step of
sequentially changing the first and second capacitances
(20, 30) includes the step of selectively switching
capacitors of only one of the first and second groups
5 (20, 30) for a given conversion cycle.

1 13. The method of Claim 12 wherein the step of
selectively switching capacitors includes the steps of
selecting capacitors to be switched from their initial
state from capacitors most recently switched back to
5 their initial state, if any, and selecting capacitors to
be switched back to their initial state from capacitors
most recently switched from their initial state.

1 14. The method of Claim 13 wherein said step of
selectively switching capacitors includes the step of
switching capacitors in a sequence of subgroups having
 2^{N-I} capacitors wherein I represents the I^{th} most
5 significant bit and is equal to 2 through N.

FIG. 1

50
OUTPUT REGISTER

40
LOGIC & CONTROL UNIT

CMPOUT

CMPSW

INTSW

60

30

20

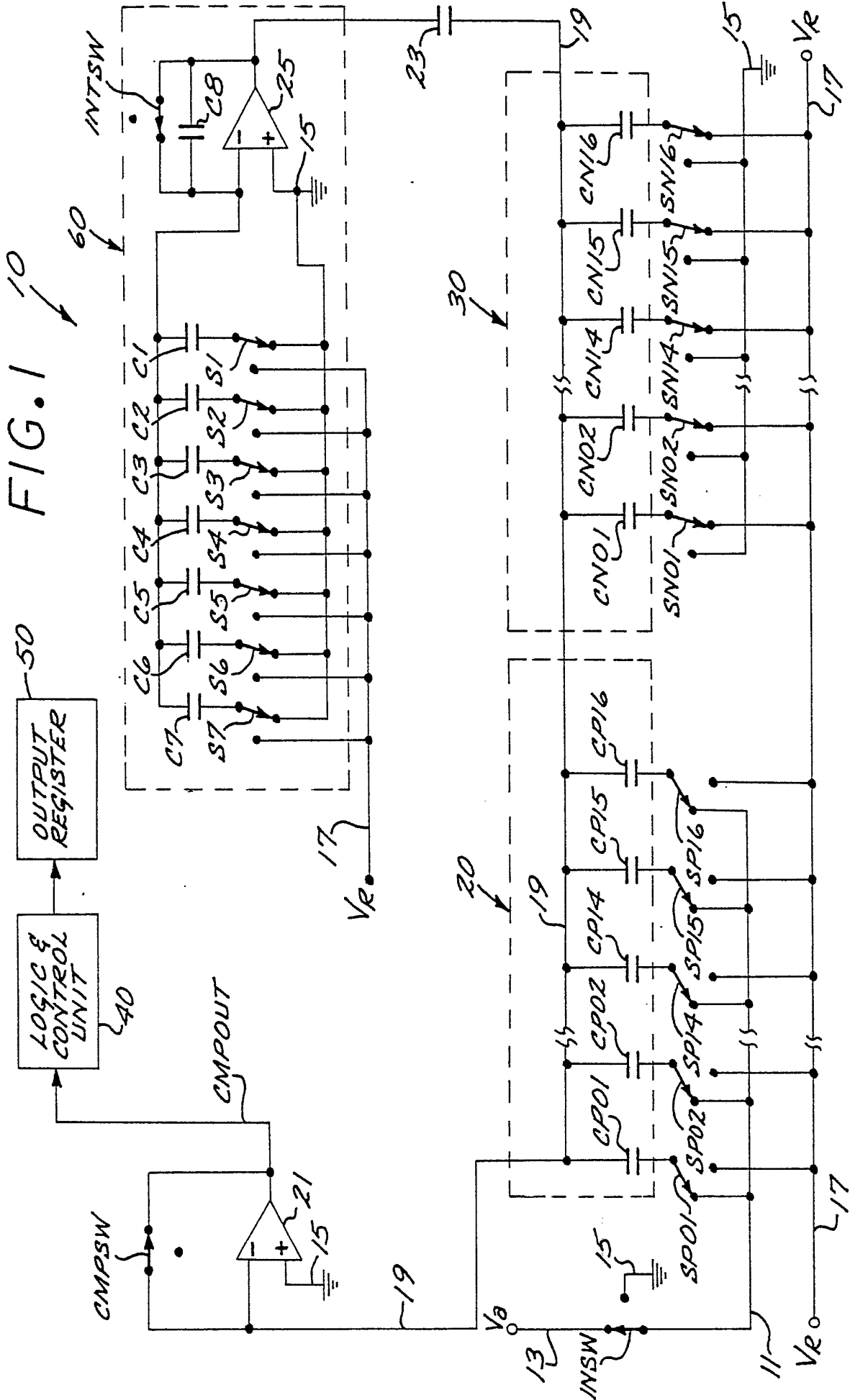

FIG. 2

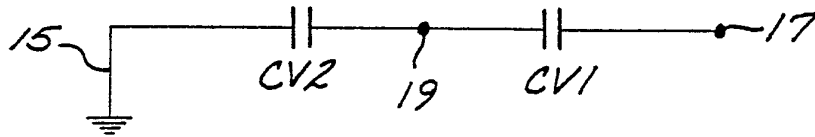
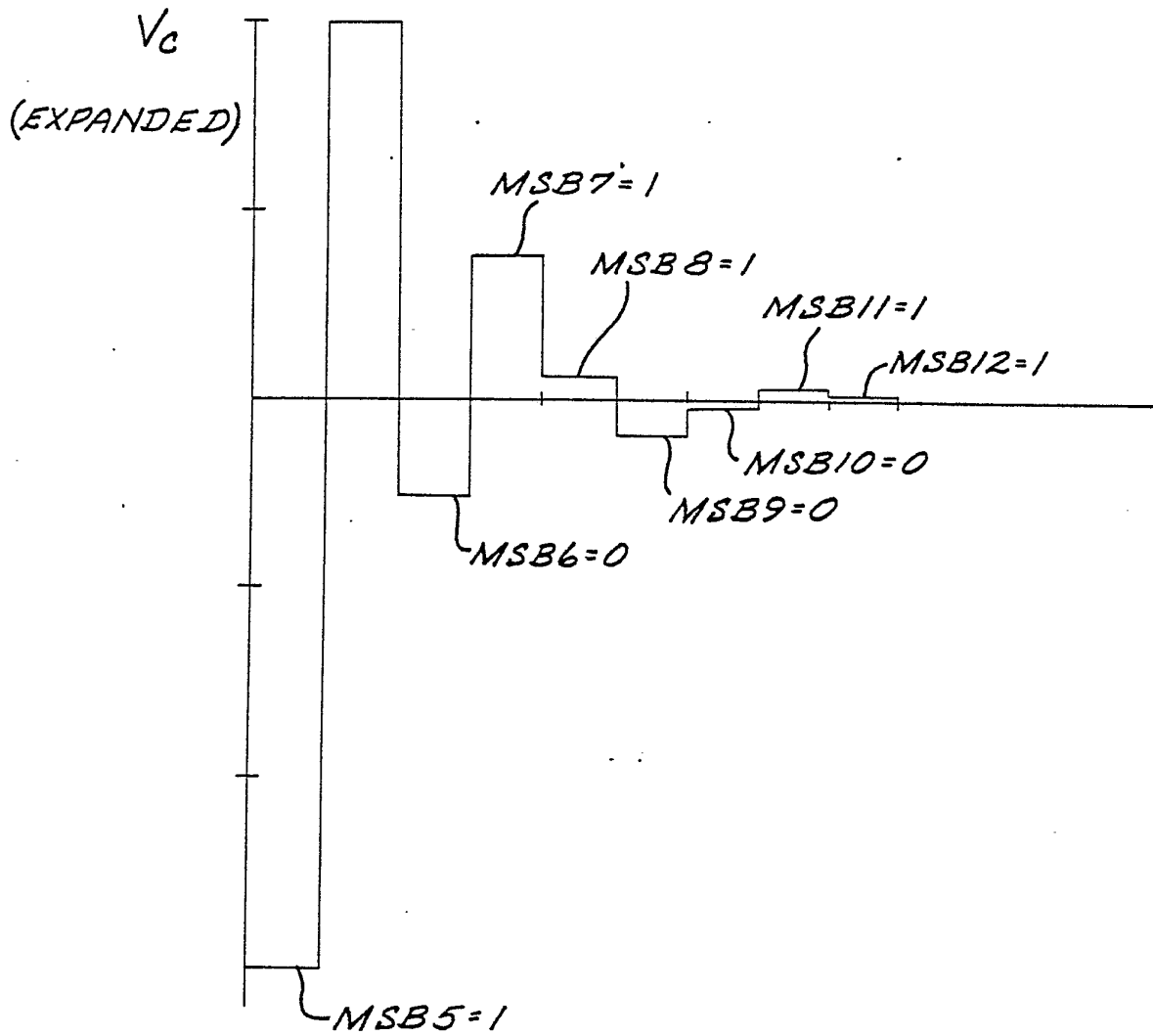

FIG. 5



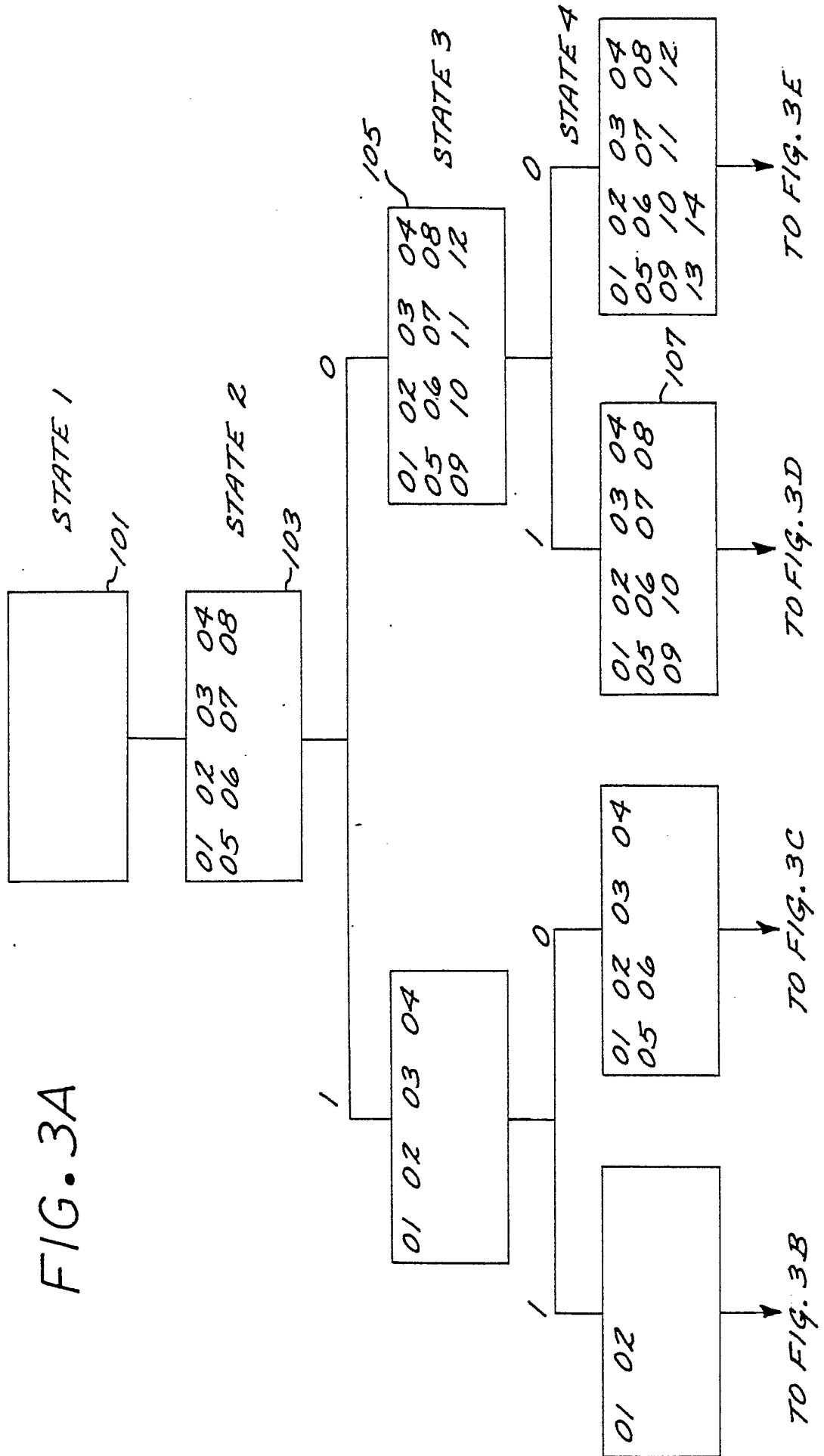

FIG. 3A

FROM FIG. 3A

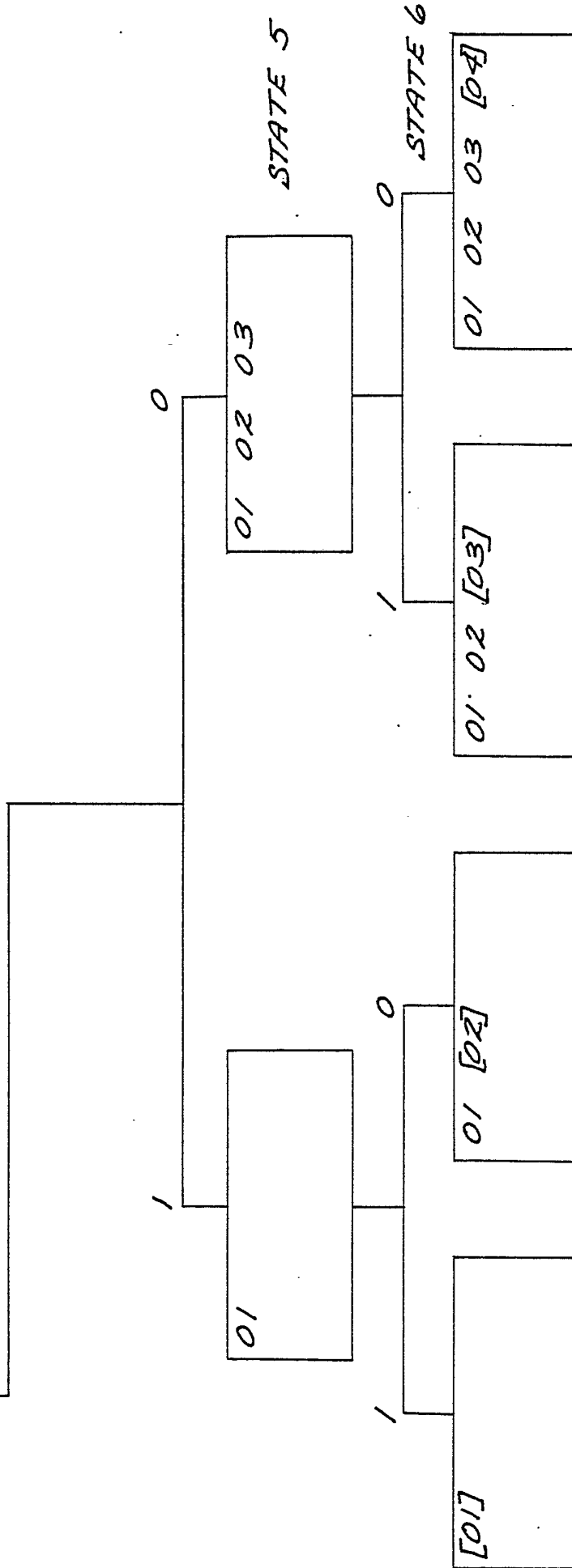

FIG. 3B

FROM FIG. 3A

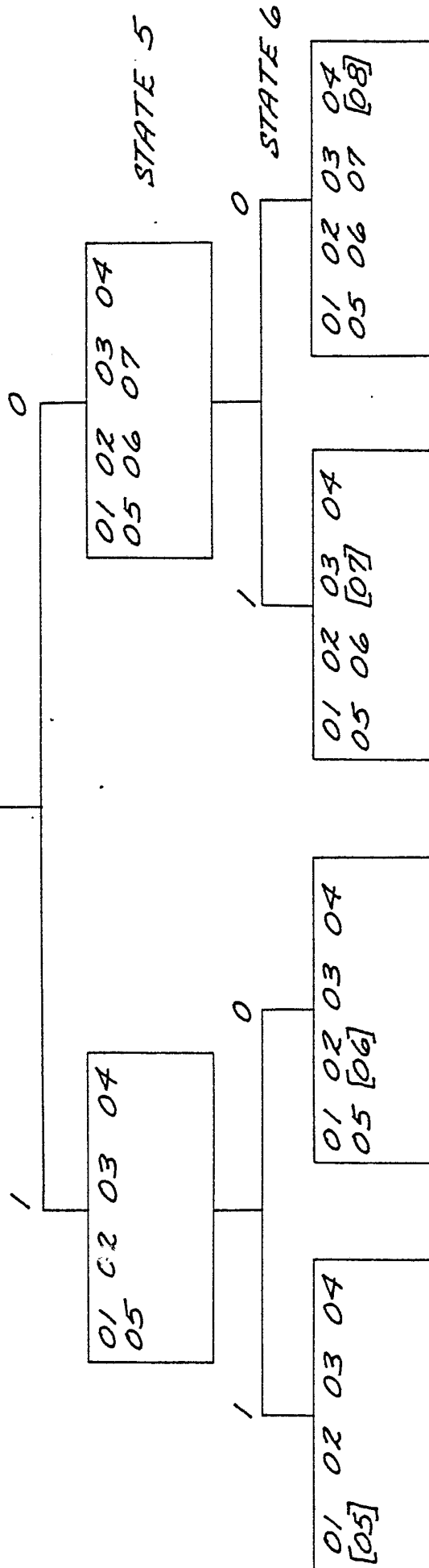

FIG. 3C

FIG. 4

