

(19) **DANMARK**



Patent- og
Varemærkestyrelsen

(10) **DK/EP 3016681 T5**

(12) **Rettet oversættelse af
europæisk patentskrift**

-
- (51) Int.Cl.: **A 61 K 39/395 (2006.01)** **A 61 P 35/00 (2006.01)** **C 07 K 16/10 (2006.01)**
C 07 K 16/28 (2006.01) **C 07 K 16/32 (2006.01)** **C 07 K 16/46 (2006.01)**
- (45) Oversættelsen bekendtgjort den: **2020-05-04**
- (80) Dato for Den Europæiske Patentmyndigheds bekendtgørelse om meddelelse af patentet: **2019-12-18**
- (86) Europæisk ansøgning nr.: **14737200.7**
- (86) Europæisk indleveringsdag: **2014-07-04**
- (87) Den europæiske ansøgnings publiceringsdag: **2016-05-11**
- (86) International ansøgning nr.: **EP2014064326**
- (87) Internationalt publikationsnr.: **WO2015001085**
- (30) Prioritet: **2013-07-05 WO PCT/EP2013/064330** **2014-01-09 DK 201400009**
2014-01-09 WO PCT/EP2014/050340
- (84) Designerede stater: **AL AT BE BG CH CY CZ DE DK EE ES FI FR GB GR HR HU IE IS IT LI LT LU LV MC MK MT NL NO PL PT RO RS SE SI SK SM TR**
- (73) Patenthaver: **GENMAB A/S, Kalvebod Brygge 43, 1560 København V, Danmark**
- (72) Opfinder: **VAN DEN BRINK, Edward, Uppsalalaan 15, 3584 CT Utrecht, Holland**
NEIJSEN, Joost J., Uppsalalaan 15, 3584 CT Utrecht, Holland
LABRIJN, Aran Frank, Uppsalalaan 15, 3584 CT Utrecht, Holland
MEESTERS, Joyce, Uppsalalaan 15, 3584 CT Utrecht, Holland
SCHUURMAN, Janine, Uppsalalaan 15, 3584 CT Utrecht, Holland
PARREN, Paul, Werdorperwaard 17, 3984 PR Odijk, Holland
- (74) Fuldmægtig i Danmark: **Inspicos P/S, Kogle Alle 2, 2970 Hørsholm, Danmark**
- (54) Benævnelse: **Humaniserede eller kimære CD3-antistoffer**
- (56) Fremdragne publikationer:
WO-A1-2012/113813
WO-A2-2007/042261
WO-A2-2012/143524
LUIS E. HINOJOSA ET AL: "Construction of a Recombinant Non-Mitogenic Anti-Human CD3 Antibody", HYBRIDOMA, vol. 29, no. 2, 1 April 2010 (2010-04-01), pages 115-124, XP055101580, ISSN: 1554-0014, DOI: 10.1089/hyb.2009.0042
LI BOHUA ET AL: "Construction and characterization of a humanized anti-human CD3 monoclonal antibody 12F6 with effective immunoregulation functions", IMMUNOLOGY, BLACKWELL PUBLISHING, OXFORD, GB, vol. 116, no. 4, 1 December 2005 (2005-12-01), pages 487-498, XP002600947, ISSN: 0019-2805, DOI: 10.1111/J.1365-2567.2005.02247.X [retrieved on 2005-10-07]
WOODLE E STEVE ET AL: "Phase I trial of a humanized, Fc receptor nonbinding OKT3 antibody, huOKT3gamma1(Ala-Ala) in the treatment of acute renal allograft rejection", TRANSPLANTATION, WILLIAMS

Fortsættes ...

AND WILKINS, BALTIMORE US, vol. 68, no. 5, 15 September 1999 (1999-09-15), pages 608-616, XP009134473, ISSN: 0041-1337

JING LI: "Phase I trial of a humanized, Fc receptor nonbinding anti-CD3 antibody, hu12F6mu in patients receiving renal allografts", MABS, vol. 2, no. 4, 10 August 2010 (2010-08-10) , pages 449-556, XP055101687,

HEZAREH M ET AL: "Effector function activities of a panel of mutants of a broadly neutralizing antibody against human immunodeficiency virus type 1", JOURNAL OF VIROLOGY, THE AMERICAN SOCIETY FOR MICROBIOLOGY, US, vol. 75, no. 24, 1 December 2001 (2001-12-01), pages 12161-12168, XP002339184, ISSN: 0022-538X, DOI: 10.1128/JVI.75.24.12161-12168.2001

DESCRIPTION

Field of invention

[0001] The present invention relates to a humanized antibody binding to human CD3, compositions comprising said humanized antibody, and said humanized antibodies for use in treatment of a disease.

Background

[0002] The Cluster of Differentiation 3 (CD3) has been known for many years and therefore has been subject of interest in many aspects. Specifically antibodies raised against CD3 or the T-cell Receptor Complex, which CD3 is part of, are known. An *in vitro* characterization of five humanized OKT3 effector function variant antibodies has been described [1].

[0003] Treatment with the anti-CD3 monoclonal antibody hOKT3gamma1(Ala-Ala) results in improved C-peptide responses and clinical parameters for at least 2 years after onset of type 1 diabetes in absence of continued immunosuppressive medications [2].

[0004] A promising approach to improve targeted antibody therapy is by delivering cytotoxic cells specifically to the antigen-expressing cancer cells. This concept of using T-cells for efficient killing of tumor cells has been described [3]. However, initial clinical studies were rather disappointing mainly due to low efficacy, severe adverse effects (cytokine storm) and immunogenicity of the bispecific antibodies [4]. Advances in the design and application of bispecific antibodies have partially overcome the initial barrier of cytokine storm and improved clinical effectiveness without dose-limiting toxicities [5].

[0005] For example, certain bispecific antibodies targeting with one arm the antigen on the tumor cell and with the other arm for instance CD3 on T cells, provide Fc receptor binding by the Fc region. Upon binding, a complex of T cells, tumor cells and effector cells that bind the antibody Fc region is formed, leading to killing of the tumor cells [4]. Catumaxomab consists of a mouseIgG2a/ratIgG2b heterodimer and has been found successful for the treatment of cancer-associated ascites after intraperitoneal application [6]. However, the mouse/rat hybrid is immunogenic [7] and cannot be applied for long-term intravenous treatment in humans. Frequent treatment-related adverse events attributed to catumaxomab included cytokine-release-related symptoms (i.e. pyrexia, nausea, vomiting, chills, tachycardia and hypotension) [8]-[9], which relate to the effector functions of the Fc region of catumaxomab. Another antibody is ertumaxomab (HER2xCD3), which induces cytotoxicity in cell lines with low HER2 expression. Ertumaxomab has been in Phase II clinical development for metastatic breast cancer [10]-[11].

[0006] CD3 antibodies cross-reactive to cynomolgus and/or rhesus monkey CD3 have been described [12]-[13], however, further improvements for such cross-reactive antibodies are needed.

[0007] Bispecific antibodies exhibiting cross-species specificity for evaluating the *in vivo* safety and/or activity and/or pharmacokinetic profile of the same in non-human species and humans have been described [85].

Summary of invention

[0008] It is an object of the present invention to provide humanized CD3 antibodies. Thus, in one aspect, the present invention provides a humanized antibody binding to human CD3, wherein said antibody comprises a binding region comprising a heavy chain variable (VH) region of SEQ ID NO: 6 and a light chain variable (VL) region of SEQ ID NO: 10

[0009] In another aspect, the present invention provides a bispecific antibody comprising a first binding region of an antibody according to the invention, and a second binding region which binds a different target than said first antigen binding region.

[0010] In another aspect, the present invention provides a nucleic acid construct encoding a heavy chain variable (VH) region of SEQ ID NO: 6 and a light chain variable (VL) region of SEQ ID NO: 10.

[0011] In another aspect, the present invention provides an expression vector comprising (i) a nucleic acid sequence encoding a heavy chain sequence of a humanized antibody according to the invention and (ii) a nucleic acid sequence encoding a light chain sequence of a humanized antibody according to the invention.

[0012] In another aspect, the present invention provides a host cell comprising an expression vector as above, or an expression vector comprising a nucleic acid sequence encoding a heavy chain sequence of a humanized antibody of the invention and an expression vector comprising a nucleic acid sequence encoding a light chain sequence of a humanized antibody of the invention.

[0013] In another aspect, the present invention provides a composition comprising the antibody or bispecific antibody according to the invention.

[0014] In another aspect, the present invention provides a pharmaceutical composition comprising the antibody or bispecific antibody according to the invention and a pharmaceutical acceptable carrier

[0015] In another aspect, the present invention provides the antibody or bispecific antibody, the composition, or the pharmaceutical composition according to the invention for use as a

medicament.

[0016] In another aspect, the present invention provides the antibody or bispecific antibody, the composition, or the pharmaceutical composition according to the invention for use in the treatment of a disease.

[0017] In another aspect, the present invention provides a method for producing an antibody or a bispecific antibody according to the invention, comprising the steps of a) culturing a host cell according to the invention, and b) purifying the antibody from the culture media.

[0018] In another aspect, the present invention provides a method for detecting the presence of CD3 antigen, or a cell expressing CD3, in a sample comprising the steps of a) contacting the sample with an antibody or bispecific antibody according to the invention, under conditions that allow for formation of a complex between the antibody or bispecific antibody and CD3, and b) analyzing whether a complex has been formed.

[0019] In another aspect, the present invention provides a kit for detecting the presence of CD3 antigen, or a cell expressing CD3, in a sample comprising i) an antibody or bispecific antibody according to the invention, and ii) instructions for use of the kit.

Brief description of figures

[0020]

Figure 1: Shows binding curves of (**Figure 1A**) monospecific antibody variants of IgG1-huCD3 and (**Figure 1B**) bispecific antibody variants bsIgG1 huCD3xHER2 to the human T-cell line Jurkat. Data shown are mean fluorescence intensities (MFI) of one representative experiment, as described in Example 2. The tables show the antibody concentrations ($\mu\text{g/mL}$) that result in half-maximal binding (EC_{50}).

Figure 2: Shows binding curves of (**Figure 2A**) monospecific antibody variants of IgG1-huCD3 and (**Figure 2B**) bispecific antibody variants bsIgG1 huCD3xHER2 to the cynomolgus T-cell line HSC-F. Data shown are mean fluorescence intensities (MFI) of one representative experiment, as described in Example 2.

Figure 3: T-cell activation by IgG1-huCD3 antibody variants. Expression of CD69 on T-cells from human (**Figure 3A**) and cynomolgus (**Figure 3B**) origin in PBMC culture was measured by FACS analysis, as described in Example 3. These experiments were performed twice and representative results from one experiment are shown.

Figure 4: T-cell proliferation induced by IgG1-huCD3 antibody variants. Human (**Figure 4A**) or cynomolgus (**Figure 4B**) PBMCs were incubated with IgG1-huCD3 antibody variants for 3 days, after which proliferation was measured by a cell proliferation ELISA, as described in Example 4. Representative results from two independent experiments are shown.

Figure 5: Induction of human (**Figure 5A**) and cynomolgus (**Figure 5B**) T-cell-mediated cytotoxicity by huCD3 antibody variants with non-activating LFLEDA mutations were determined as explained in Example 5. Representative results from two independent experiments performed in duplo are shown.

Figure 6: Shows binding curves of non-activating, monospecific antibody variants of IgG1-huCD3 (**Figure 6A**) and non-activating, bispecific antibody variants bsIgG1-huCD3xHER2 (**Figure 6B**) to the human T-cell line Jurkat. Data shown are mean fluorescence intensities (MFI) of one representative experiment, as described in Example 2. The tables show the antibody concentrations ($\mu\text{g/mL}$) that result in half-maximal binding (EC_{50}).

Figure 7: Shows binding curves of non-activating, monospecific antibody variants of IgG1-huCD3 (**Figure 7A**) and non-activating, bispecific antibody variants bsIgG1-huCD3xHER2 (**Figure 7B**) to the cynomolgus T-cell line HSC-F. Data shown are mean fluorescence intensities (MFI) of one representative experiment, as described in Example 2. The tables show the antibody concentrations ($\mu\text{g/mL}$) that result in half-maximal binding (EC_{50}).

Figure 8: T-cell activation by non-activating monospecific IgG1-huCD3 (**Figure 8A and B**) or non-activating bispecific bsIgG1-huCD3xHER2 antibody variants (**Figure 8C and D**). Expression of CD69 on T-cells from human (**Figure 8A and C**) and cynomolgus (**Figure 8B and D**) origin in PBMC culture was measured by FACS analysis, as described in Example 3. These experiments were performed twice and representative results from one experiment are shown.

Figure 9: T-cell proliferation induced by non-activating monospecific IgG1-huCD3 (**Figure 9A and B**) or non-activating bispecific bsIgG1-huCD3xHER2 antibody variants (**Figure 9C and D**). T-cell proliferation was measured in human (**Figure 9A and C**) or cynomolgus (**Figure 9B and D**) PBMCs that were incubated with various antibody variants for 3 days, after which proliferation was measured by a cell proliferation ELISA, as described in Example 4. Representative results from two independent experiments are shown.

Figure 10: Induction of human (**Figure 10A**) and cynomolgus (**Figure 10B**) T-cell-mediated cytotoxicity by huCD3 antibody variants with non-activating LFLEDA mutations were determined as explained in Example 5. Representative results from two independent experiments performed in duplo are shown.

Figure 11: Rhesus T-cell activation by IgG1-huCD3 antibody variants. Expression of CD69 on T-cells from rhesus origin in PBMC culture was measured by FACS analysis, as described in Example 6.

Figure 12: T-cell activation by non-activating variants of huCLB-T3/4 antibody. IgG1-huCLB-T3/4 variants were titrated on PBMCs. Expression of CD69 on T-cells in PBMC culture was measured by FACS analysis, as described in Example 7. Representative examples of 3 experiments are shown.

Figure 13: T-cell proliferation by non-activating variants of huCLB-T3/4 antibody. PBMCs were

incubated with antibodies for three days, after which proliferation was measured by a cell proliferation ELISA, as described in Example 8. Representative results from two independent experiments are shown.

Figure 14: *In vitro* T-cell-mediated cytotoxicity induced by non-activating antibody variants of a CD3 antibody. Induction of T-cell-mediated cytotoxicity by antibody variants (N297Q, LFLE, LFLENQ, LFLEDA, DANQ, LFLEDANQPS [Figure 14A-G]) was determined as explained in Example 9. The averages from two experiments performed in duplo are shown.

Figure 15: *In vitro* T-cell mediated cytotoxicity induced by non-activating huCLB-T3/4 variants. Induction of T-cell mediated cytotoxicity by antibody variants (LFLEDA LAL [Figure 15A-C]) was determined as described in Example 9. The averages from one experiment performed in duplet are shown.

Figure 16: Evaluation of binding of C1q to non-activating huCLB-T3/4 antibody variants. Binding of C1q to monospecific IgG1 huCLB-T3/4 (Figure 16A-C) and bslgG1-huCLB-T3/4xHER2 (Figure B-D) and non-activating antibody variants thereof was evaluated by ELISA as described in Example 10. The results in the graphs are representative for n=2 experiments.

Figure 17: Pharmacokinetic (PK) analysis of non-activating huCLB-T3/4 antibody variants were compared to that of wild-type IgG1-huCLB-T3/4 antibody as described in Example 11. Plasma concentration of human IgG1 was plotted against time (Figure 17A). Plasma clearance rate calculated as described in Example 11 (Figure 17B). The horizontal dotted line represents the average clearance rate of human IgG1 antibodies in SCID mice (10 mL/day/kg).

Figure 18: The frequency of positive T-cell responses among healthy HLA-typed donors. SI indexes of ≥ 1.9 in both proliferation and IL-2 secretion assays were considered positive responses. Humanized A33 was used as clinical benchmark control antibody that shows high level of immunogenicity in the clinic and routinely induces 20-30% T-cell responses in the EpiScreen Assay. KLH responses were included to check PBMC quality (after thawing).

Figure 19: Sequence alignment of heavy chain (VH) and light chain (VL) variable regions of humanized CD3 antibodies according to the present invention.

Detailed description

[0021] In one aspect, the present disclosure relates to a humanized or chimeric antibody binding to human CD3, wherein said antibody comprises a binding region comprising heavy chain variable (VH) region CDR1, CDR2, and CDR3 having the sequences as set forth in SEQ ID NOs: 1, 2, and 3, respectively, and light chain variable (VL) region CDR1, CDR2, and CDR3 having the sequences as set forth in SEQ ID NO: 4, the sequence GTN, and the sequence as set forth in SEQ ID NO: 5, respectively.

[0022] The term "antibody" as used herein is intended to refer to an immunoglobulin molecule, a fragment of an immunoglobulin molecule, or a derivative of either thereof, which has the ability to specifically bind to an antigen under typical physiological conditions with a half-life of significant periods of time, such as at least about 30 minutes, at least about 45 minutes, at least about one hour, at least about two hours, at least about four hours, at least about 8 hours, at least about 12 hours, about 24 hours or more, about 48 hours or more, about 3, 4, 5, 6, 7 or more days, etc., or any other relevant functionally-defined period (such as a time sufficient to induce, promote, enhance, and/or modulate a physiological response associated with antibody binding to the antigen and/or time sufficient for the antibody to recruit an effector activity). The binding region (or binding domain which may also be used herein, both terms having the same meaning) which interacts with an antigen, comprises variable regions of both the heavy and light chains of the immunoglobulin molecule. The constant regions of the antibodies (Abs) may mediate the binding of the immunoglobulin to host tissues or factors, including various cells of the immune system (such as effector cells and T-cells) and components of the complement system such as C1q, the first component in the classical pathway of complement activation. As indicated above, the term antibody as used herein, unless otherwise stated or clearly contradicted by context, includes fragments of an antibody that retain the ability to specifically interact, such as bind, to the antigen. It has been shown that the antigen-binding function of an antibody may be performed by fragments of a full-length antibody. Examples of binding fragments encompassed within the term "antibody" include (i) a Fab' or Fab fragment, a monovalent fragment consisting of the V_L, V_H, C_L and C_H1 domains, or a monovalent antibody as described in WO2007059782 (Genmab A/S); (ii) F(ab')₂ fragments, bivalent fragments comprising two Fab fragments linked by a disulfide bridge at the hinge region; (iii) a Fd fragment consisting essentially of the V_H and C_H1 domains; and (iv) a Fv fragment consisting essentially of the V_L and V_H domains of a single arm of an antibody. Furthermore, although the two domains of the Fv fragment, V_L and V_H, are coded for by separate genes, they may be joined, using recombinant methods, by a synthetic linker that enables them to be made as a single protein chain in which the V_L and V_H regions pair to form monovalent molecules (known as single chain antibodies or single chain Fv (scFv), see for instance Bird et al., Science 242, 423-426 (1988) and Huston et al., PNAS USA 85, 5879-5883 (1988)). Such single chain antibodies are encompassed within the term antibody unless otherwise noted or clearly indicated by context. Although such fragments are generally included within the meaning of antibody, they collectively and each independently are unique features of the present invention, exhibiting different biological properties and utility. These and other useful antibody fragments in the context of the present invention are discussed further herein. It also should be understood that the term antibody, unless specified otherwise, also includes polyclonal antibodies, monoclonal antibodies (mAbs), chimeric antibodies and humanized antibodies, and antibody fragments retaining the ability to specifically bind to the antigen (antigen-binding fragments) provided by any known technique, such as enzymatic cleavage, peptide synthesis, and recombinant techniques. An antibody as generated can possess any isotype.

[0023] The term "immunoglobulin heavy chain", "heavy chain of an immunoglobulin" or "heavy

chain" as used herein is intended to refer to one of the chains of an immunoglobulin. A heavy chain is typically comprised of a heavy chain variable region (abbreviated herein as VH) and a heavy chain constant region (abbreviated herein as CH) which defines the isotype of the immunoglobulin. The heavy chain constant region typically is comprised of three domains, CH1, CH2, and CH3. The heavy chain constant region may further comprise a hinge region. The term "immunoglobulin" as used herein is intended to refer to a class of structurally related glycoproteins consisting of two pairs of polypeptide chains, one pair of light (L) low molecular weight chains and one pair of heavy (H) chains, all four potentially inter-connected by disulfide bonds. The structure of immunoglobulins has been well characterized (see for instance [14]). Within the structure of the immunoglobulin, the two heavy chains are inter-connected via disulfide bonds in the so-called "hinge region". Equally to the heavy chains each light chain is typically comprised of several regions; a light chain variable region (abbreviated herein as VL) and a light chain constant region (abbreviated herein as CL). The light chain constant region typically is comprised of one domain, CL. Furthermore, the VH and VL regions may be further subdivided into regions of hypervariability (or hypervariable regions which may be hypervariable in sequence and/or form of structurally defined loops), also termed complementarity determining regions (CDRs), interspersed with regions that are more conserved, termed framework regions (FRs). Each VH and VL is typically composed of three CDRs and four FRs, arranged from amino-terminus to carboxy-terminus in the following order: FR1, CDR1, FR2, CDR2, FR3, CDR3, FR4 (see [15]). CDR sequences may be determined by use of the method provided by IMGT [16]-[17].

[0024] The term "isotype" as used herein, refers to the immunoglobulin class (for instance IgG1, IgG2, IgG3, IgG4, IgD, IgA, IgE, or IgM) or any allotype thereof, such as IgG1m(za) and IgG1m(f) [SEQ ID NO:15]) that is encoded by heavy chain constant region genes. Thus, in one embodiment, the antibody comprises a heavy chain of an immunoglobulin of the IgG1 class or any allotype thereof. Further, each heavy chain isotype can be combined with either a kappa (κ) or lambda (λ) light chain.

[0025] The term "chimeric antibody" as used herein, refers to an antibody wherein the variable region is derived from a non-human species (e.g. derived from rodents) and the constant region is derived from a different species, such as human. Chimeric antibodies may be generated by antibody engineering. "Antibody engineering" is a term used generic for different kinds of modifications of antibodies, and which is a well-known process for the skilled person. In particular, a chimeric antibody may be generated by using standard DNA techniques as described in [18]. Thus, the chimeric may be a genetically or an enzymatically engineered recombinant antibody. It is within the knowledge of the skilled person to generate a chimeric antibody, and thus, generation of the chimeric antibody may be performed by other methods than described herein. Chimeric monoclonal antibodies for therapeutic applications are developed to reduce antibody immunogenicity. They may for typically contain non-human (e.g. murine) variable regions, which are specific for the antigen of interest, and human constant antibody heavy and light chain domains. The terms "variable region" or "variable domains" as used in the context of chimeric antibodies, refers to a region which comprises the CDRs and framework regions of both the heavy and light chains of the immunoglobulin.

[0026] The term "humanized antibody" as used herein, refers to a genetically engineered non-human antibody, which contains human antibody constant domains and non-human variable domains modified to contain a high level of sequence homology to human variable domains. This can be achieved by grafting of the six non-human antibody complementarity-determining regions (CDRs), which together form the antigen binding site, onto a homologous human acceptor framework region (FR) (see [19]-[20]). In order to fully reconstitute the binding affinity and specificity of the parental antibody, the substitution of framework residues from the parental antibody (i.e. the non-human antibody) into the human framework regions (back-mutations) may be required. Structural homology modeling may help to identify the amino acid residues in the framework regions that are important for the binding properties of the antibody. Thus, a humanized antibody may comprise non-human CDR sequences, primarily human framework regions optionally comprising one or more amino acid back-mutations to the non-human amino acid sequence, and fully human constant regions. Optionally, additional amino acid modifications, which are not necessarily back-mutations, may be applied to obtain a humanized antibody with preferred characteristics, such as affinity and biochemical properties.

[0027] The humanized antibody according to any aspect or embodiment of the present invention may be termed "humanized CD3 antibody", "humanized antibody of the invention", "CD3 antibody", or "CD3 antibody of the invention", which all have the same meaning and purpose unless otherwise contradicted by context.

[0028] The amino acid sequence of an antibody of non-human origin is distinct from antibodies of human origin, and therefore a non-human antibody is potentially immunogenic when administered to human patients. However, despite the non-human origin of the antibody, its CDR segments are responsible for the ability of the antibody to bind to its target antigen and humanization aims to maintain the specificity and binding affinity of the antibody. Thus, humanization of non-human therapeutic antibodies is performed to minimize its immunogenicity in man while such humanized antibodies at the same time maintain the specificity and binding affinity of the antibody of non-human origin.

[0029] The term "binding region" as used herein, refers to a region of an antibody which is capable of binding to any molecule, such as a polypeptide, e.g. present on a cell, bacterium, or virion.

[0030] The term "binding" as used herein, refers to the binding of an antibody to a predetermined antigen or target to which binding typically is with an affinity corresponding to a K_D of about 10^{-6} M or less, e.g. 10^{-7} M or less, such as about 10^{-8} M or less, such as about 10^{-9} M or less, about 10^{-10} M or less, or about 10^{-11} M or even less when determined by for instance surface plasmon resonance (SPR) technology in a BIAcore 3000 instrument using the antigen as the ligand and the antibody as the analyte, and binds to the predetermined antigen with an affinity corresponding to a K_D that is at least ten-fold lower, such as at least 100 fold lower, for instance at least 1,000 fold lower, such as at least 10,000 fold lower, for instance at least 100,000 fold lower than its affinity for binding to a non-specific antigen (e.g., BSA, casein)

other than the predetermined antigen or a closely-related antigen. The degree with which the affinity is lower is dependent on the K_D of the antibody, so that when the K_D of the antibody is very low (that is, the antibody is highly specific), then the degree with which the affinity for the antigen is lower than the affinity for a non-specific antigen may be at least 10,000 fold. The term " K_D " (M), as used herein, refers to the dissociation equilibrium constant of a particular antibody-antigen interaction.

[0031] The term "human CD3" as used herein, refers to the human Cluster of Differentiation 3 protein which is part of the T-cell co-receptor protein complex and is composed of four distinct chains. CD3 is also found in other species, and thus, the term "CD3" may be used herein and is not limited to human CD3 unless contradicted by context. In mammals, the complex contains a CD3 γ (gamma) chain (human CD3 γ chain Swissprot P09693, or cynomolgus monkey CD3 γ Swissprot Q95LI7), a CD3 δ (delta) chain (human CD3 δ Swissprot P04234, or cynomolgus monkey CD3 δ Swissprot Q95LI8), two CD3 ϵ (epsilon) chains (human CD3 ϵ Swissprot P07766; or cynomolgus CD3 ϵ Swissprot Q95LI5), rhesus CD3 ϵ (Swissprot G7NCB9), and a CD3 ζ -chain (zeta) chain (human CD3 ζ Swissprot P20963, cynomolgus monkey CD3 ζ Swissprot Q09TK0). These chains associate with a molecule known as the T-cell receptor (TCR) and generate an activation signal in T lymphocytes. The TCR and CD3 molecules together comprise the TCR complex.

[0032] It is within the knowledge of the skilled person that amino acid sequences referred to as Swissprot numbers include a signal peptide which is removed after translation of the protein. Thus, proteins, such as CD3, present on cell surfaces do not include the signal peptide. In particular, the amino acid sequences listed in Table 1 do not contain such signal peptide. Such proteins as listed in Table 1 may be termed "mature proteins". Thus, SEQ ID NO:14 shows the amino acid sequence of mature human CD3 δ (delta), SEQ ID NO:13 shows the amino acid sequence of mature human CD3 ϵ (epsilon), SEQ ID NO:21 shows the amino acid sequence of mature cynomolgus CD3 ϵ , and SEQ ID NO:23 shows the amino acid sequence of mature rhesus CD3 ϵ . Thus, the term "mature" as used herein, refers to a protein which does not comprise any signal or leader sequence.

[0033] It is well-known that signal peptide sequence homology, length, and the cleavage site position, varies significantly between different proteins. Signal peptides may be determined by different methods, e.g. SEQ ID NO:13 of the present invention has been determined according to the SignalP application (available on <http://www.cbs.dtu.dk/services/SignalP/>).

[0034] In a particular instance, the humanized or chimeric antibody of the present disclosure binds the epsilon chain of CD3, such as the epsilon chain of human CD3 (SEQ ID NO:13). In yet another particular instance, the humanized or chimeric antibody binds an epitope within amino acids 1-27 of the N-terminal part of human CD3 ϵ (epsilon) (SEQ ID NO:13). The antibody of the invention cross-reacts with other non-human primate species, such as cynomolgus monkeys (cynomolgus CD3 epsilon SEQ ID NO:21) and/or rhesus monkeys (rhesus CD3 epsilon SEQ ID NO:23).

[0035] The term "cross-react" as used herein, refers to the ability of an antibody, such as a humanized antibody according to the invention, to bind its target on different species. In particular, the humanized CD3 antibody exemplified in the examples described herein, has the ability to both bind human (Example 2), cynomolgus (Example 2) and rhesus monkey CD3.

[0036] An antibody according to the present disclosure comprising the CDR sequences as defined herein, further comprising framework regions may differ in sequence outside the CDR sequences but still retains the full binding ability as compared the original antibody. Thus, the present disclosure also relates to antibodies comprising an amino acid sequence of the variable region having a certain sequence identity to any sequence herein described.

[0037] The term "sequence identity" as used in the context of the present invention, refers to the percent identity between two sequences as a function of the number of identical positions shared by the sequences (i.e., % homology = # of identical positions/total # of positions x 100), taking into account the number of gaps, and the length of each gap, which need to be introduced for optimal alignment of the two sequences. The percent identity between two nucleotide or amino acid sequences may e.g. be determined using the algorithm of E. Meyers and W. Miller [21]. In addition, the percent identity between two amino acid sequences may be determined using the Needleman and Wunsch algorithm [22]. Multiple alignments are preferably performed using the Clustal W algorithm [23] (as used e.g., in Vector NTI Advance® software version 11.5; Invitrogen Inc.).

[0038] In the invention, the binding region comprises a VH sequence as set forth in SEQ ID NO:6, and a VL sequence as set forth in SEQ ID NO:10.

[0039] Humanized antibodies may be generated by comparison of the heavy and light chain variable region amino acid sequences against a database of human germline variable region sequences in order to identify the heavy and light chain human sequence with the appropriate degree of homology for use as human variable framework regions. A series of humanized heavy and light chain variable regions may be designed by grafting, e.g. the murine, CDRs onto the frameworks regions (identified as described above) and, if necessary, by back-mutation (mutation of one or more of the human amino acid residues in the framework regions back to the non-human amino acid at the specific position(s)) to the specific murine sequence of residues identified which may be critical to the restoration of the antibody binding efficiency. Variant sequences with the lowest incidence of potential T-cell epitopes may then be selected as determined by application of *in silico* technologies; iTope™ and TCED™ ([24], [25], and [26]).

[0040] Furthermore, humanized antibodies may also be "deimmunized". Deimmunization may be desired, as within a protein sequence, such as a humanized antibody, the presence of human T-cell epitopes may increase the immunogenicity risk profile as they have the potential to activate helper T-cells. Such activation of helper T-cells may be avoided by deimmunization. Deimmunization may be performed by introducing a mutation in the amino acid sequence of the humanized antibody in order to remove the T-cell epitopes without significantly reducing

the binding affinity of the antibody.

[0041] Thus, in one aspect of the disclosure, the humanized antibody may be produced by a method comprising the steps of (i) comparing the non-human full variable heavy chain sequence and/or the full variable light chain sequence to a database of human germline sequences, (ii) selecting the human germline sequence having the highest homology to the non-human sequence to obtain a humanized sequence, (iii) optimizing the humanized sequence by back-mutation(s) if required, and (iv) expressing the sequence in a suitable expression system.

[0042] Thus, a full-length antibody may be produced by a method comprising the steps of (i) comparing the non-human variable heavy chain sequence and the variable light chain sequences to a database of human germline sequences, (ii) selecting the human germline sequence having the highest homology to the non-human sequence, (iii) grafting of the non-human CDRs in to the selected human germ-line to obtain a humanized sequences, (iv) optimizing the humanized sequences by back-mutation(s) if required, (v) identifying constant heavy and light chain sequences, and (vi) expressing the complete heavy chain sequences and complete light chain sequences in suitable expression systems. A full-length antibody may, thus, be produced as described in Example 1. It is within the knowledge of the skilled person to produce a full-length antibody when starting out from either CDR sequences or full variable region sequences. Thus, the skilled person would know how to generate a full-length antibody.

[0043] The term "complete heavy chain sequences" as used herein, refers to a sequence consisting of variable heavy chain and constant heavy chain sequences.

[0044] The term "complete light chain sequences" as used herein, refers to a sequence consisting of variable light chain and constant light chain sequences.

[0045] Back-mutation(s) may be introduced by standard DNA mutagenesis. Such standard techniques for DNA mutagenesis are described in [18]. Alternatively, use of commercially available kits such as Quickchange™ Site-Directed Mutagenesis Kit (Stratagene), or the desired back-mutations may be introduced by de novo DNA synthesis.

[0046] In one embodiment, the antibody is a full-length antibody. The term "full-length antibody" as used herein, refers to an antibody (e.g., a parent or variant antibody) which contains all heavy and light chain constant and variable domains correspond to those that are normally found in a wild-type antibody of that isotype.

[0047] In one embodiment, the antibody comprises an Fc region comprising a first and a second immunoglobulin heavy chain.

[0048] The term "Fc region" as used herein, refers to a region comprising, in the direction from the N- to C-terminal, at least a hinge region, a CH2 region and a CH3 region. An Fc region may further comprise a CH1 region at the N-terminal end of the hinge region.

[0049] The term "hinge region" as used herein refers to the hinge region of an immunoglobulin heavy chain. Thus, for example the hinge region of a human IgG1 antibody corresponds to amino acids 216-230 according to the Eu numbering as set forth in Kabat.

[0050] Unless otherwise stated or contradicted by context, the amino acids of the constant region sequences are herein numbered according to the Eu-index of numbering (described in [27]) and may be termed "according to the Eu numbering as set forth in Kabat", "Eu numbering according to Kabat", or "according to the Eu numbering system".

[0051] The term "CH1 region" or "CH1 domain" as used herein, refers to the CH1 region of an immunoglobulin heavy chain. Thus, for example the CH1 region of a human IgG1 antibody corresponds to amino acids 118-215 according to the Eu numbering system. However, the CH1 region may also be any of the other subtypes as described herein.

[0052] The term "CH2 region" or "CH2 domain" as used herein, refers to the CH2 region of an immunoglobulin heavy chain. Thus, for example the CH2 region of a human IgG1 antibody corresponds to amino acids 231-340 according to the Eu numbering system. However, the CH2 region may also be any of the other subtypes as described herein.

[0053] The term "CH3 region" or "CH3 domain" as used herein, refers to the CH3 region of an immunoglobulin heavy chain. Thus, for example the CH3 region of a human IgG1 antibody corresponds to amino acids 341-447 according to the Eu numbering system. However, the CH3 region may also be any of the other subtypes as described herein.

[0054] In one embodiment, the isotype of the immunoglobulin heavy chain is selected from the group consisting of IgG1, IgG2, IgG3, and IgG4. The immunoglobulin heavy chain may be any allotype within each of the immunoglobulin classes, such as IgG1m(f) (SEQ ID NO:15). Thus, in one particular embodiment, the isotype of the immunoglobulin heavy chains is an IgG1, or any allotype thereof, such as IgG1m(f) (SEQ ID NO:15).

[0055] When targeting the antigen CD3 which is part of the T-cell Receptor (TCR), the T-cell specific mechanisms of cell killing is desirable. Other effector functions, e.g. complement activation, may not be wanted, and therefore, reduction of effector functions is desirable. C1q binding is the first step in the complement cascade, and therefore serves as an indicator for complement-dependent cytotoxicity (CDC) capacity of antibodies. If binding of C1q to the antibody can be avoided, activation of the complement cascade can be avoided as well.

[0056] Thus, in one embodiment, the antibody comprises an Fc region which has been modified so that binding of C1q to said antibody is reduced compared to a wild-type antibody by at least 70%, at least 80%, at least 90%, at least 95%, at least 97%, at least 99%, or 100%, wherein C1q binding is determined by ELISA.

[0057] The term "modified" as used herein, refers to the amino acid sequence of an Fc region

which is not identical to the amino acid sequence of a wild-type Fc region. I.e. amino acid residues in specific positions of the wild-type Fc region have been substituted, deleted or inserted in order to alter, for example, the binding site for C1q, binding site for other effector molecules or binding to Fc Receptors (FcRs). Such modification(s) of the amino acid sequence may be prepared by substituting one or more amino acids with a conservative amino acid or may be prepared by substituting one or more amino acids with an alternative amino acid which is physically and/or functionally similar to the amino acid present in the wild-type. Substitutions may also be prepared by substituting with a non-conservative amino acid.

[0058] In the context of the present invention, amino acids may be described as conservative or non-conservative amino acids, and may therefore be classified accordingly. Amino acid residues may also be divided into classes defined by alternative physical and functional properties. Thus, classes of amino acids may be reflected in one or both of the following tables:

Amino acid residue of conservative class

Acidic Residues	D and E
Basic Residues	K, R, and H
Hydrophilic Uncharged Residues	S, T, N, and Q
Aliphatic Uncharged Residues	G, A, V, L, and I
Non-polar Uncharged Residues	C, M, and P
Aromatic Residues	F, Y, and W

Alternative Physical and Functional Classifications of Amino Acid Residues

Alcohol group-containing residues	S and T
Aliphatic residues	I, L, V, and M
Cycloalkenyl-associated residues	F, H, W, and Y
Hydrophobic residues	A, C, F, G, H, I, L, M, R, T, V, W, and Y
Negatively charged residues	D and E
Polar residues	C, D, E, H, K, N, Q, R, S, and T
Positively charged residues	H, K, and R
Small residues	A, C, D, G, N, P, S, T, and V
Very small residues	A, G, and S
Residues involved in turn formation	A, C, D, E, G, H, K, N, Q, R, S, P, and T
Flexible residues	Q, T, K, S, G, P, D, E, and R

[0059] In the context of the present invention, a substitution in an antibody is indicated as:

Original amino acid - position - substituted amino acid;

Referring to the well-recognized nomenclature for amino acids, the three letter code, or one

letter code, is used, including the codes Xaa and X to indicate any amino acid residue. Accordingly, the notation "L234F" or "Leu234Phe" means, that the antibody comprises a substitution of Leucine with Phenylalanine in amino acid position 234.

[0060] Substitution of an amino acid at a given position to any other amino acid is referred to as:

Original amino acid - position; or e.g. "L234".

[0061] For a modification where the original amino acid(s) and/or substituted amino acid(s) may comprise more than one, but not all amino acid(s), the more than one amino acid may be separated by "," or "/". E.g. the substitution of Leucine for Phenylalanine, Arginine, Lysine or Tryptophan in position 234 is:

"Leu234Phe,Arg,Lys,Trp" or "Leu234Phe/Arg/Lys/Trp" or "L234F,R,K,W" or "L234F/R/K/W" or "L234 to F, R, K or W"

[0062] Such designation may be used interchangeably in the context of the invention but have the same meaning and purpose.

[0063] Furthermore, the term "a substitution" embraces a substitution into any one of the other nineteen natural amino acids, or into other amino acids, such as non-natural amino acids. For example, a substitution of amino acid L in position 234 includes each of the following substitutions: 234A, 234C, 234D, 234E, 234F, 234G, 234H, 234I, 234K, 234M, 234N, 234Q, 234R, 234S, 234T, 234V, 234W, 234P, and 234Y. This is, by the way, equivalent to the designation 234X, wherein the X designates any amino acid other than the original amino acid. These substitutions can also be designated L234A, L234C, etc., or L234A,C,etc., or L234A/C/etc. The same applies by analogy to each and every position mentioned herein, to specifically include herein any one of such substitutions.

[0064] The antibody according to the invention may also comprise a deletion of an amino acid residue. Such deletion may be denoted "del", and includes, e.g., writing as L234del. Thus, in such embodiments, the Leucine in position 234 has been deleted from the amino acid sequence.

[0065] The terms "amino acid" and "amino acid residue" may herein be used interchangeably.

[0066] The term "C1q binding" as used herein, refers to the binding of C1q to an antibody, when said antibody is bound to its antigen. The term "bound to its antigen" as used herein, refers to binding of an antibody to its antigen both *in vivo* and *in vitro*.

[0067] The term "reduce" as used herein when referring to C1q binding, refers to the ability of the antibody according to the invention to reduce, minimize or even completely inhibit the binding of C1q to the antibody when compared to the C1q binding to a wild-type antibody.

[0068] The term "wild-type antibody" as used herein, in relation to use in comparison assays, refers to an antibody which is identical to the antibody to be tested except for not being inert. In this context, the term "inert" refers to a modified Fc region having reduced or no binding of C1q as determined in Example 10, i.e. where C1q binding is determined by ELISA; reduced or no Fc-mediated T-cell proliferation as determined in Example 4, i.e. T-cell proliferation is measured in a peripheral blood mononuclear cell (PBMC)-based functional assay; and/or reduced or no Fc-mediated CD69 expression as determined in Example 3, i.e. Fc-mediated CD69 expression is determined in a PBMC-based functional assay. Thus, the wild-type antibody comprises the naturally occurring amino acids in the immunoglobulin heavy chains, i.e. an antibody which does not comprise any amino acid modifications which may alter or reduce the ability of the antibody to interact with e.g. C1q, Fc Receptors or the like. Thus, such a wild-type antibody will remain an activating antibody which is able to bind e.g. C1q. A wild-type antibody and a modified antibody may comprise other amino acid modifications than those affecting the antibody's ability of inducing effector functions, in order to make the antibody a bispecific antibody or the like.

[0069] The term "ELISA" as used herein refers to enzyme-linked immunosorbent assay which is a test that uses antibodies and color change to identify a substance. A first specific antibody is attached to the plate surface. Thereby the protein from a sample is added wherein binding to said first specific antibody is tested. A second antibody binding the antibody from the sample is added. The second antibody is linked to an enzyme, and, in the final step, a substance containing the enzyme's substrate is added. The subsequent reaction produces a detectable signal, most commonly a color change in the substrate. The concept of the ELISA method is well-known within the art and various ways of performing an ELISA are contemplated to be part of a method to evaluate the antibody according to the invention. Thus, this interpretation is not to be understood as limiting as various forms of ELISAs may be performed such as described in Example 4.

[0070] Specifically, the ability of an antibody according to the present invention to bind C1q may be determined by ELISA comprising the steps of (i) coating said antibody on a 96-well plate, (ii) adding 3% serum, (iii) adding an anti-human C1q antibody, (iv) developing the plate, and (v) measuring OD₄₀₅ nm. Thus, in one embodiment, the antibody comprises an Fc region which has been modified so that binding of C1q to said antibody is reduced compared to a wild-type antibody by at least 70%, at least 80%, at least 90%, at least 95%, at least 97%, or 100%, wherein C1q binding is determined by ELISA comprising the steps of (i) coating said antibodies on a 96-well plate, (ii) adding 3% serum, (iii) adding an anti-human C1q, (iv) developing the plate, and (v) measuring OD₄₀₅ nm. Thus, in particular embodiment, binding of C1q is evaluated as described in Example 10.

[0071] The terms "Fc Receptor" or "FcR" as used herein, refers to a protein found on the surface of certain cells. FcRs bind to the Fc region of antibodies. There are several different types of FcRs which are classified based on the type of antibody they recognize. E.g. Fcγ (gamma) Receptors bind to antibodies of the IgG class.

[0072] The terms "Fcγ Receptor", "Fc gamma Receptor" or "FcγR" as used herein, refers to a group of Fc Receptors belonging to the immunoglobulin superfamily and is the most important Fc receptors for inducing phagocytosis of opsonized (coated) microbes. This family includes several members, FcγRI (CD64), FcγRIIa (CD32a), FcγRIIb (CD32b), FcγRIIIa (CD16a), FcγRIIIb (CD16b), which differ in their antibody affinities due to their different molecular structure.

[0073] Fc-mediated effector functions form part of the biological activity of human immunoglobulin G (IgG) molecules. Examples of such effector functions include e.g. antibody-dependent cell-mediated cytotoxicity (ADCC) and complement-dependent cytotoxicity (CDC) which are triggered by the binding of various effector molecules to the Fc region. In the context of the present invention, "Fc binding", "Fc Receptor binding", "FcR binding", and "binding of an antibody Fc region to FcR" refers to the binding of the Fc region to an Fc Receptor (FcR) or an effector molecule. The terms "FcγR binding" and "FcγRI binding" refer to binding to or with an Fc region to the Fc gamma Receptor and Fc gamma Receptor I, respectively. When a CD3 antibody binds T-cells, the wild-type Fc region of the CD3 antibody binds to FcRs present on other cells, e.g. monocytes, which leads to non-specific, Fc-mediated activation of the T-cell. Such non-specific, Fc-mediated activation of T-cells may be undesired. T-cells may also be activated by targeted, or target-specific, T-cell activation. Such targeted T-cell activation may be highly desirable for the treatment of a range of indications, such as cancer. The term "targeted T-cell activation" as used herein, refers to directing the T-cells to specific cells, such as tumor cells by use of a bispecific antibody comprising a first binding region binding a specific target, such as a tumor target on a tumor cell, and a second binding region binding a T-cell specific target, such as CD3. Thus, targeting of T-cells to specific cells, e.g. tumor cells, may be facilitated by use of a bispecific antibody, wherein one of the binding regions binds CD3 present on the T-cell and the other binding region binds a target specific antigen, e.g. on a tumor cell. Although, non-specific, Fc-mediated T-cells activation may still be possible and therefore such undesired non-specific, Fc-mediated T-cell activation via Fc-mediated cross-linking should be avoided and may be disabled by making the Fc region inert for such activity. Thereby, interaction between said inert Fc region with Fc Receptors present is prevented. A humanized antibody of the present invention has been proven to be inert when tested in several different assays, i.e. see Examples 3 to 5. Another tested CD3 antibody, huCLB-T3/4, comprising amino acid modifications in the Fc region also proved to be inert when tested in different assays, i.e. see Examples 7 to 10. The humanized CD3 antibody according to the present invention comprising the amino acid substitutions L234F, L235E, and D265A, as described in the Examples, showed low levels of CD69 expression on T-cells (Example 3), abrogation of Fc-mediated T-cell proliferation (Example 4), and no non-specific target killing when in the form of a bispecific antibody (Example 5). Thus, a humanized antibody of the present invention shows superior results in several assays when compared to a wild-type antibody.

[0074] An antibody according to the present invention may comprise modifications in the Fc region. When an antibody comprises such modifications it may become an inert, or non-activating, antibody. The term "inertness", "inert" or "non-activating" as used herein, refers to

an Fc region which is at least not able to bind any Fcγ Receptors, induce Fc-mediated cross-linking of FcRs, or induce FcR-mediated cross-linking of target antigens via two Fc regions of individual antibodies, or is not able to bind C1q. The inertness of an Fc region of a humanized or chimeric CD3 antibody is advantageously tested using the antibody in a monospecific format although an inert Fc region so identified can be used in bispecific or other humanized or chimeric multispecific CD3 antibodies.

[0075] Several variants can be constructed to make the Fc region of an antibody inactive for interactions with Fc gamma Receptors and C1q for therapeutic antibody development. Examples of such variants are described herein.

[0076] Thus, in one embodiment, the antibody comprises an Fc region which has been modified so that said antibody mediates reduced Fc-mediated T-cell proliferation compared to a wild-type antibody by at least 50%, at least 60%, at least 70%, at least 80%, at least 90%, at least 99% or 100%, wherein said T-cell proliferation is measured in a peripheral blood mononuclear cell (PBMC)-based functional assay.

[0077] The term "reduce" as used herein, refers to a reduction of activity or expression when compared to a control protein, such as an antibody. In particular, the term "reduce" when referring to T-cell proliferation, refers to the ability of the antibody according to the invention to reduce, minimize or even completely inhibit the proliferation of T-cells when compared to the proliferation of T-cells bound by a wild-type antibody. The ability of an antibody to reduce T-cell proliferation may be evaluated by a PBMC-based functional assay, as described in Example 4 and Example 8. In one embodiment the assay is performed with human PBMCs. In another embodiment the assay is performed with cynomolgus PBMCs. In yet another embodiment, the assay is performed with rhesus PBMCs. Since the antibodies according to the present invention are cross-reactive, a PBMC-based assay as herein described may be performed with any species PBMCs to show reduction of T-cell proliferation as long as the species PBMC used are within the cross-reactivity spectra of the antibodies, e.g. human, cynomolgus or rhesus monkeys.

[0078] The term "peripheral blood mononuclear cell (PBMC)-based functional assay" as used herein refers to an assay used for evaluating a functional feature of the antibody of the present invention, such as the ability of said antibody to affect T-cell proliferation or CD69 expression, wherein the only cells present are peripheral blood mononuclear cells. Thus, in one embodiment, T-cell proliferation is measured by a method comprising the steps of incubating PBMCs with antibody in the range of 1-1000 ng/mL at 37°C in a 5% (vol/vol) CO₂ humidified incubator for three days, adding a chemical compound, such as BrdU, which is incorporated into the DNA of proliferating cells, incubating for five hrs., pelleting cells, drying cells, optionally storing the cells at 4°C, coating cells to ELISA plates, incubating with anti-BrdU-peroxidase for 90 min at room temperature, developing for about 30 min with 1 mg/mL 2,2'-azino-bis (3-ethylbenzothiazoline-6-sulfonic acid), adding 100 μL 2% oxalic acid to stop the reaction, and measuring absorbance at 405 nm in a suitable microplate reader.

[0079] The term "proliferation" as used herein, refers to cell growth in the context of cell division.

[0080] The term "BrdU" as used herein, refers to 5-bromo-2'-deoxyuridine, which is a homologue to thymidine. When BrdU is added to cell culture for a limited period of time (e.g. 4 hours) it will be incorporated into the DNA of proliferating cells. After fixing the cells, detection of incorporated BrdU may be performed in an ELISA using anti-BrdU-peroxidase. BrdU incorporation is therefore a measure for proliferation.

[0081] In one embodiment, the antibody comprises an Fc region which has been modified so that said antibody reduces Fc-mediated CD69 expression by at least 50%, at least 60%, at least 70%, at least 80%, at least 90%, at least 99% or 100% when compared to a wild-type antibody wherein said Fc-mediated CD69 expression is determined in a PBMC-based functional assay.

[0082] The term "reduce" as used herein, refers to a reduction of activity or expression when compared to a control protein, such as an antibody. In particular, the term "reduce" when referring to expression level of the T-cell activation marker CD69, refers to a reduction in expression level of CD69 when compared to expression level of CD69 when the T-cell is bound by a wild-type antibody provided that both the binding regions of the antibody binds CD3. An antibody's ability to reduce expression of CD69 may be evaluated by a PBMC-based functional assay, as described in Example 3 and Example 7. Thus, in one embodiment, expression of CD69 is measured by a method comprising the steps of incubating PBMCs with an antibody in the range of 1-1000 ng/mL at 37°C in a 5% (vol/vol) CO₂ humidified incubator for 16-24 hrs, washing the cells, staining the cells at 4°C with a mouse anti-human CD28-PE and mouse-anti-human CD69-APC antibody, and determining CD69-expression on CD28 positive cells by flow cytometry.

[0083] The term "CD69" as used herein, refers to Cluster of Differentiation 69 which is a human transmembrane C-Type lectin protein encoded by the *CD69* gene. Activation of T lymphocytes and natural killer (NK) cells, both *in vivo* and *in vitro*, induces expression of CD69. CD69 function as a signal transmitting receptor involved in cellular activation events including proliferation, functions as a signal-transmitting receptor in lymphocytes, including natural killer cells and platelets, and the induction of specific genes.

[0084] The term "peripheral blood mononuclear cell (PBMC)-based functional assay" as used herein refers to an assay used for evaluating a functional feature of the antibody of the present invention, such as the ability of said antibody to affect T-cell proliferation or CD69 expression, wherein the only cells present are peripheral blood mononuclear cells. A PBMC-based functional assay as described in Example 3, 4, 5, and 7 comprises the steps of (i) incubating PBMCs with an antibody at 37°C in a 5% (vol/vol) CO₂ humidified incubator for about 16-24 hrs, (ii) washing the cells, (iii) staining the cells at 4°C with a mouse anti-human CD28-PE and mouse-anti-human CD69-APC antibody, and (iv) determining the CD69 expression on CD28 positive cells by flow cytometry, when CD69 expression is evaluated. Thus, in one

embodiment, CD69 expression may be determined as described in Example 3, 4, 5, or 7.

[0085] Thus, amino acids in the Fc region that play a dominant role in the interactions with C1q and the Fc Gamma Receptors may be modified. Examples of amino acid positions that may be modified include positions L234, L235 and P331. Combinations thereof, such as L234F/L235E/P331S, can cause a profound decrease in binding to human CD64, CD32A, CD16 and C1q.

[0086] Hence, in one embodiment, the amino acid in at least one position corresponding to L234, L235 and P331, may be A, A and S, respectively ([1], [28]). Also, L234F and L235E amino acid substitutions can result in Fc regions with abrogated interactions with Fc Gamma Receptors and C1q ([29]-[30]). Hence, in one embodiment, the amino acids in the positions corresponding to L234 and L235, may be F and E, respectively. A D265A amino acid substitution can decrease binding to all Fc gamma Receptors and prevent ADCC ([31]). Hence, in one embodiment, the amino acid in the position corresponding to D265 may be A. Binding to C1q can be abrogated by mutating positions D270, K322, P329, and P331. Mutating these positions to either D270A or K322A or P329A or P331A can make the antibody deficient in CDC activity ([32]). Hence, in one embodiment, the amino acids in at least one position corresponding to D270, K322, P329 and P331, may be A, A, A, and A, respectively.

[0087] An alternative approach to minimize the interaction of the Fc region with Fc gamma Receptors and C1q is by removal of the glycosylation site of an antibody. Mutating position N297 to e.g. Q, A, and E removes a glycosylation site which is critical for IgG-Fc gamma Receptor interactions. Hence, in one embodiment, the amino acid in a position corresponding to N297, may be G, Q, A or E ([33]). Another alternative approach to minimize interaction of the Fc region with Fc gamma Receptors may be obtained by the following mutations; P238A, A327Q, P329A or E233P/L234V/L235A/G236del ([31]).

[0088] Alternatively, human IgG2 and IgG4 subclasses are considered naturally compromised in their interactions with C1q and Fc gamma Receptors although, interactions with Fcγ Receptors (Fc gamma Receptors) were reported ([34]-[35]). Mutations abrogating these residual interactions can be made in both isotypes, resulting in reduction of unwanted side-effects associated with FcR binding. For IgG2, these include L234A and G237A, and for IgG4, L235E. Hence, in one embodiment, the amino acid in a position corresponding to L234 and G237 in a human IgG2 heavy chain, may be A and A, respectively. In one embodiment, the amino acid in a position corresponding to L235 in a human IgG4 heavy chain, may be E.

[0089] Other approaches to further minimize the interaction with Fc gamma Receptors and C1q in IgG2 antibodies include those described in [36] and [37].

[0090] The hinge region of the antibody can also be of importance with respect to interactions with Fc gamma Receptors and complement ([38]-[39]). Accordingly, mutations in or deletion of the hinge region can influence effector functions of an antibody.

[0091] The term "cross-linking" as used herein, refers to the indirect bridging of antibody Fab arm(s) (monovalently or bivalently) bound to the target antigen by FcR-bearing cell through binding to the antibody Fc region. Thus, an antibody which binds its target antigen on target antigen-bearing cells may cross-link with another cell expressing FcRs.

[0092] The term "unspecific killing" as used herein, refers to the killing of cells by the cytotoxic function of T-cells or other effector cells, through tumor target antigen-independent activation of said cells. Thus, by unspecific killing is meant that the tumor-target bearing cells may be killed by e.g. cytotoxic T-cells and not by the antibody binding the tumor target by e.g. induction of CDC.

[0093] The present inventors have shown (see Examples 3 to 5, 7 to 10) that a non-activating Fc region may be obtained by modifying one or more of at least five specific amino acid positions in the Fc region.

[0094] Thus, in one embodiment, the antibody comprises a first and a second immunoglobulin heavy chain, wherein in at least one of said first and second immunoglobulin heavy chains one or more amino acids in the positions corresponding to positions L234, L235, D265, N297, and P331 in a human IgG1 heavy chain, are not L, L, D, N, and P, respectively.

[0095] In one embodiment, in both the first and second heavy chains one or more amino acids in the position corresponding to positions L234, L235, D265, N297, and P331 in a human IgG1 heavy chain, are not L, L, D, N, and P, respectively.

[0096] In another embodiment, in at least one of the first and second heavy chains one or more amino acids in the positions corresponding to positions L234, L235 and D265 in a human IgG1 heavy chain, are not L, L and D, respectively, and the amino acids in the positions corresponding to N297 and P331 in a human IgG1 heavy chain, are N and P, respectively.

[0097] The term "amino acid corresponding to positions" as used herein refers to an amino acid position number in a human IgG1 heavy chain. Unless otherwise stated or contradicted by context, the amino acids of the constant region sequences are herein numbered according to the Eu-index of numbering (described in [27]). Thus, an amino acid or segment in one sequence that "corresponds to" an amino acid or segment in another sequence is one that aligns with the other amino acid or segment using a standard sequence alignment program such as ALIGN, ClustalW or similar, typically at default settings and has at least 50%, at least 80%, at least 90%, or at least 95% identity to a human IgG1 heavy chain. It is considered well-known in the art how to align a sequence or segment in a sequence and thereby determine the corresponding position in a sequence to an amino acid position according to the present invention.

[0098] In the context of the present invention, the amino acid may be defined as described above.

[0099] The term "the amino acid is not" or similar wording when referring to amino acids in a heavy chain is to be understood to mean that the amino acid is any other amino acid than the specific amino acid mentioned. For example, the amino acid in the position corresponding to L234 in a human IgG1 heavy chain is not L, means that the amino acid may be any of the other naturally or non-naturally occurring amino acids than L.

[0100] In one embodiment, in at least one of said first and second heavy chains the amino acid in the position corresponding to position D265 in a human IgG1 heavy chain, is not D.

[0101] In one embodiment, in at least one of the first and second heavy chains the amino acid in the position corresponding to D265 in a human IgG1 heavy chain, is not D, and the amino acids in the positions corresponding to positions N297 and P331 in a human IgG1 heavy chain, are N and P, respectively.

[0102] In one embodiment, in at least one of said first and second heavy chains the amino acids in the positions corresponding to position D265 in a human IgG1 heavy chain is hydrophobic or polar amino acids.

[0103] The term "hydrophobic" as used herein in relation to an amino acid residue, refers to an amino acid residue selected from the group consisting of; A, C, F, G, H, I, L, M, R, T, V, W, and Y. Thus, in one embodiment, in at least one of said first and second heavy chains the amino acid in the position corresponding to position D265 in a human IgG1 heavy chain is selected from the group of amino acids consisting of; A, C, F, G, H, I, L, M, R, T, V, W and Y.

[0104] The term "polar" as used herein in relation to amino acid residues, refers to any amino acid residue selected from the group consisting of; C, D, E, H, K, N, Q, R, S, and T. Thus, in one embodiment, in at least one of said first and second heavy chains the amino acid in the position corresponding to position D265 in a human heavy chain is selected from the group consisting of; C, E, H, K, N, Q, R, S, and T.

[0105] In another embodiment, in at least one of said first and second heavy chains the amino acid in the position corresponding to position D265 in a human IgG1 heavy chain is an aliphatic uncharged, aromatic or acidic amino acid.

[0106] The term "aliphatic uncharged" as used herein in relation to amino acid residues, refers to any amino acid residue selected from the group consisting of: A, G, I, L, and V. Thus, in one embodiment, in at least one of said first and second heavy chains the amino acid in the position corresponding to position D265 in a human IgG1 heavy chain is selected from the group consisting of; A, G, I, L, and V.

[0107] The term "aromatic" as used herein in relation to amino acid residues, refers to any amino acid residue selected from the group consisting of: F, T, and W. Thus, in one embodiment, in at least one of said first and second heavy chains the amino acid in the position corresponding to position D265 in a human IgG1 heavy chain is selected from the

group consisting of; F, T, and W.

[0108] The term "acidic" as used herein in relation to amino acid residues, refers to any amino acid residue chosen from the group consisting of: D and E. Thus, in one embodiment, in at least one of said first and second heavy chains the amino acid in the position corresponding to position D265 in a human IgG1 heavy chain is selected from the group consisting of; D and E.

[0109] In a particular embodiment, in at least one of said first and second heavy chains the amino acid in the position corresponding to position D265 in a human IgG1 heavy chain is selected from the group consisting of; A, E, F, G, I, L, T, V, and W.

[0110] In one embodiment, in both said first and second heavy chains the amino acid in the position corresponding to position D265 in a human IgG1 heavy chain, is not D.

[0111] In one embodiment, in both the first and second heavy chains the amino acid in the position corresponding to D265 in a human IgG1 heavy chain, is not D, and the amino acids in the positions corresponding to positions N297 and P331 in a human IgG1 heavy chain, are N and P, respectively.

[0112] In one embodiment, in both said first and second heavy chains the amino acid in the position corresponding to position D265 in a human IgG1 heavy chain is hydrophobic or polar amino acid.

[0113] The term "hydrophobic" as used herein in relation to an amino acid residue, refers to an amino acid residue selected from the group consisting of; A, C, F, G, H, I, L, M, R, T, V, W, and Y. Thus, in one embodiment, in both said first and second heavy chains the amino acid in the position corresponding to position D265 in a human IgG1 heavy chain is selected from the group of amino acids consisting of; A, C, F, G, H, I, L, M, R, T, V, W and Y.

[0114] The term "polar" as used herein in relation to amino acid residues, refers to any amino acid residue selected from the group consisting of; C, D, E, H, K, N, Q, R, S, and T. Thus, in one embodiment, in both said first and second heavy chains the amino acid in the position corresponding to position D265 in a human heavy chain is selected from the group consisting of; C, E, H, K, N, Q, R, S, and T. In one embodiment, in both said first and second heavy chains the amino acid in the position corresponding to position D265 in a human IgG1 heavy chain is selected from the group of amino acids consisting of; A, C, F, G, H, I, L, M, R, T, V, W and Y.

[0115] In one embodiment, in both said first and second heavy chains the amino acids in the positions corresponding to position D265 in a human heavy chain is selected from the group consisting of; C, E, H, K, N, Q, R, S, and T.

[0116] In another embodiment, in both said first and second heavy chains the amino acid in the position corresponding to position D265 in a human IgG1 heavy chain is aliphatic

uncharged, aromatic or acidic amino acids.

[0117] The term "aliphatic uncharged" as used herein in relation to amino acid residues, refers to any amino acid residue selected from the group consisting of: A, G, I, L, and V. Thus, in one embodiment, in both said first and second heavy chains the amino acid in the position corresponding to position D265 in a human IgG1 heavy chain is selected from the group consisting of; A, G, I, L, and V.

[0118] The term "aromatic" as used herein in relation to amino acid residues, refers to any amino acid residue selected from the group consisting of: F, T, and W. Thus, in one embodiment, in both said first and second heavy chains the amino acid in the position corresponding to position D265 in a human IgG1 heavy chain is selected from the group consisting of; F, T, and W.

[0119] The term "acidic" as used herein in relation to amino acid residues, refers to any amino acid residue chosen from the group consisting of: D and E. Thus, in one embodiment, in both said first and second heavy chains the amino acid in the position corresponding to position D265 in a human IgG1 heavy chain are selected from the group consisting of; D and E.

[0120] In a particular embodiment, in both said first and second heavy chains the amino acid in the position corresponding to position D265 in a human IgG1 heavy chain is selected from the group consisting of; A, E, F, G, I, L, T, V, and W.

[0121] In further embodiment, in at least one of said first and second heavy chains the amino acid in the position corresponding to position N297 in a human IgG1 heavy chain, is not N.

[0122] In one embodiment, in at least one of the first and second heavy chains the amino acid in the position corresponding to N297 in a human IgG1 heavy chain, is not N, and the amino acid in the position corresponding to position P331 in a human IgG1 heavy chain, is P.

[0123] In one embodiment, in both said first and second heavy chains the amino acid in the position corresponding to positions N297 in a human IgG1 heavy chain, is not N.

[0124] In one embodiment, in both the first and second heavy chains the amino acid in the position corresponding to N297 in a human IgG1 heavy chain, is not N, and the amino acid in the position corresponding to position P331 in a human IgG1 heavy chain, is P.

[0125] In further embodiment, in at least one of said first and second heavy chains the amino acids in the positions corresponding to positions L234 and L235 in a human IgG1 heavy chain, are not L and L, respectively.

[0126] In one embodiment, in at least one of the first and second heavy chains the amino acids in the positions corresponding to L234 and L235 in a human IgG1 heavy chain, are not L and L, respectively, and the amino acids in the positions corresponding to positions N297 and

P331 in a human IgG1 heavy chain, are N and P, respectively.

[0127] In one embodiment, in at least one of said first and second heavy chains the amino acids corresponding to positions L234 and L235 in a human IgG1 heavy chain are selected from the group consisting of; A, C, D, E, F, G, H, I, K, M, N, P, Q, R, S, T, Y, V.

[0128] In one embodiment, in at least one of said first and second heavy chains the amino acids in the positions corresponding to positions L234 and L235 in a human IgG1 heavy chain are hydrophobic or polar amino acids.

[0129] The term "hydrophobic" as used herein in relation to an amino acid residue, refers to an amino acid residue selected from the group consisting of; A, C, F, G, H, I, L, M, R, T, V, W, and Y. Thus, in one embodiment, in at least one of said first and second heavy chains the amino acids in the positions corresponding to positions L234 and L235 in a human IgG1 heavy chain are each selected from the group consisting of; A, C, F, G, H, I, M, R, T, V, W, and Y.

[0130] The term "polar" as used herein in relation to amino acid residues, refers to any amino acid residue selected from the group consisting of; C, D, E, H, K, N, Q, R, S, and T. Thus, in one embodiment, in at least one of said first and second heavy chains the amino acids in the positions corresponding to positions L234 and L235 in a human IgG1 heavy chain are each selected from the group of amino acids consisting of; C, D, E, H, K, N, Q, R, S, and T.

[0131] In a particular embodiment, in at least one of said first and second heavy chains the amino acids in the positions corresponding to positions L234 and L235 in a human IgG1 heavy chain are each selected from the group consisting of; A, C, D, E, F, G, H, I, K, M, N, Q, R, S, T, V, W, and Y.

[0132] In one embodiment, in both said first and second heavy chains the amino acids in the positions corresponding to positions L234 and L235 in a human IgG1 heavy chain, are not L and L, respectively.

[0133] In one embodiment, in both the first and second heavy chains the amino acids in the positions corresponding to L234 and L235 in a human IgG1 heavy chain, are not L and L, respectively, and the amino acids in the positions corresponding to positions N297 and P331 in a human IgG1 heavy chain, are N and P, respectively.

[0134] In one embodiment, in both said first and second heavy chains the amino acids in the positions corresponding to L234 and L235 in a human IgG1 heavy chain are hydrophobic or polar amino acids.

[0135] In one embodiment, in both said first and second heavy chains the amino acids in the positions corresponding to positions L234 and L235 in a human IgG1 heavy chain are each selected from the group consisting of; A, C, F, G, H, I, M, R, T, V, W, and Y.

[0136] In one embodiment, in both said first and second heavy chains the amino acids in the positions corresponding to positions L234 and L235 in a human IgG1 heavy chain are each selected from the group of amino acids consisting of; C, D, E, H, K, N, Q, R, S, and T.

[0137] In a particular embodiment, in both said first and second heavy chains the amino acids in the positions corresponding to positions L234 and L235 in a human IgG1 heavy chain are each selected from the group consisting of; A, C, D, E, F, G, H, I, K, M, N, Q, R, S, T, V, W, and Y.

[0138] In another embodiment, in at least one of said first and second heavy chains the amino acids in the positions corresponding to positions L234 and L235 in a human IgG1 heavy chain are aliphatic uncharged, aromatic or acidic amino acids.

[0139] The term "aliphatic uncharged" as used herein in relation to amino acid residues, refers to any amino acid residue selected from the group consisting of: A, G, I, L, and V. Thus, in one embodiment, in at least one of said first and second heavy chains the amino acids in the positions corresponding to positions L234 and L235 in a human IgG1 heavy chain are each selected from the group consisting of; A, G, I, and V.

[0140] The term "aromatic" as used herein in relation to amino acid residues, refers to any amino acid residue selected from the group consisting of: F, T, and W. Thus, in one embodiment, in at least one of said first and second heavy chains the amino acids in the positions corresponding to positions L234 and L235 in a human IgG1 heavy chain are each selected from the group consisting of; F, T, and W.

[0141] The term "acidic" as used herein in relation to amino acid residues, refers to any amino acid residue chosen from the group consisting of: D and E. Thus, in one embodiment, in at least one of said first and second heavy chains the amino acids in the positions corresponding to positions L234 and L235 in a human IgG1 heavy chain are each selected from the group consisting of; D and E.

[0142] In a particular embodiment, in at least one of said first and second heavy chains the amino acids in the positions corresponding to L234 and L235 are each selected from the group consisting of; A, D, E, F, G, I, T, V, and W.

[0143] In one embodiment, in at least one of said first and second heavy chains the amino acids in the positions corresponding to positions L234 and L235 in a human IgG1 heavy chain, are F and E; or A and A, respectively.

[0144] In one embodiment, in at least one of the first and second heavy chains the amino acids in the positions corresponding to L234 and L235 in a human IgG1 heavy chain, are F and E; or A and A, respectively, and the amino acids in the positions corresponding to positions N297 and P331 in a human IgG1 heavy chain, are N and P, respectively.

[0145] In one embodiment, in both said first and second heavy chains the amino acids in the positions corresponding to positions L234 and L235 in a human IgG1 heavy chain, are F and E; or A and A, respectively.

[0146] In one embodiment, in both the first and second heavy chains the amino acids in the positions corresponding to L234 and L235 in a human IgG1 heavy chain, are F and E; or A and A, respectively, and the amino acids in the positions corresponding to positions N297 and P331 in a human IgG1 heavy chain, are N and P, respectively.

[0147] In a particular embodiment, in at least one of said first and second heavy chains the amino acids in the positions corresponding to positions L234 and L235 in a human IgG1 heavy chain, are F and E, respectively.

[0148] In one embodiment, in both said first and second heavy chains the amino acids in the positions corresponding to positions L234 and L235 in a human IgG1 heavy chain, are F and E, respectively.

[0149] In one embodiment, in at least one of said first and second heavy chains at least the amino acids in the positions corresponding to positions L234 and L235 in a human IgG1 heavy chain, are A and A, respectively.

[0150] In one embodiment, in both said first and second heavy chains at least the amino acids in the positions corresponding to positions L234 and L235 in a human IgG1 heavy chain, are A and A, respectively.

[0151] In one embodiment, in at least one of said first and second heavy chains the amino acids in the positions corresponding to positions L234, L235, and D265 in a human IgG1 heavy chain, are not L, L, and D, respectively.

[0152] In one embodiment, in at least one of the first and second heavy chains the amino acids in the positions corresponding to L234, L235, and D265 in a human IgG1 heavy chain, are not L, L and D, respectively, and the amino acids in the positions corresponding to positions N297 and P331 in a human IgG1 heavy chain, are N and P, respectively.

[0153] In one embodiment, in at least one of said first and second heavy chains the amino acids corresponding to positions L234 and L235 in a human IgG1 heavy chain are selected from the group consisting of; A, C, D, E, F, G, H, I, K, M, N, P, Q, R, S, T, Y, V, and W, and the amino acid corresponding to position D265 is selected from the group consisting of; A, C, E, F, G, H, I, K, L, M, N, P, Q, R, S, T, Y, V, and W.

[0154] In one embodiment, in at least one of said first and second heavy chains the amino acids in the positions corresponding to positions L234, L235 and D265 in a human IgG1 heavy chain are hydrophobic or polar amino acids.

[0155] The term "hydrophobic" as used herein in relation to an amino acid residue, refers to an amino acid residue selected from the group consisting of; A, C, F, G, H, I, L, M, R, T, V, W, and Y. Thus, in one embodiment, in at least one of said first and second heavy chains the amino acid in the position corresponding to position D265 in a human IgG1 heavy chain is selected from the group of amino acids consisting of; A, C, F, G, H, I, L, M, R, T, V, W and Y, and the amino acids in the positions corresponding to positions L234 and L235 in a human IgG1 heavy chain are each selected from the group consisting of; A, C, F, G, H, I, M, R, T, V, W, and Y.

[0156] The term "polar" as used herein in relation to amino acid residues, refers to any amino acid residue selected from the group consisting of; C, D, E, H, K, N, Q, R, S, and T. Thus, in one embodiment, in at least one of said first and second heavy chains the amino acids in the positions corresponding to positions L234 and L235 in a human IgG1 heavy chain are each selected from the group of amino acids consisting of; C, D, E, H, K, N, Q, R, S, and T, the amino acid in the position corresponding to position D265 in a human heavy chain is selected from the group consisting of; C, E, H, K, N, Q, R, S, and T.

[0157] In a particular embodiment, in at least one of said first and second heavy chains the amino acids in the positions corresponding to positions L234 and L235 in a human IgG1 heavy chain are each selected from the group consisting of; A, C, D, E, F, G, H, I, K, M, N, Q, R, S, T, V, W, and Y, and the amino acid in the position corresponding to position D265 in a human IgG1 heavy chain is selected from the group consisting of; A, C, E, F, G, H, I, K, L, M, N, Q, R, S, T, V, W, and Y.

[0158] In one embodiment, in both said first and second heavy chains the amino acids in the positions corresponding to L234, L235, and D265 in a human IgG1 heavy chain are hydrophobic or polar amino acids.

[0159] In one embodiment, in both said first and second heavy chains the amino acid in the position corresponding to position D265 in a human IgG1 heavy chain is selected from the group of amino acids consisting of; A, C, F, G, H, I, L, M, R, T, V, W and Y, and the amino acids in the positions corresponding to positions L234 and L235 in a human IgG1 heavy chain are each selected from the group consisting of; A, C, F, G, H, I, M, R, T, V, W, and Y.

[0160] In one embodiment, in both said first and second heavy chains the amino acids in the positions corresponding to positions L234 and L235 in a human IgG1 heavy chain are each selected from the group of amino acids consisting of; C, D, E, H, K, N, Q, R, S, and T, the amino acid in the position corresponding to position D265 in a human heavy chain is selected from the group consisting of; C, E, H, K, N, Q, R, S, and T.

[0161] In a particular embodiment, in both said first and second heavy chains the amino acids in the positions corresponding to positions L234 and L235 in a human IgG1 heavy chain are each selected from the group consisting of; A, C, D, E, F, G, H, I, K, M, N, Q, R, S, T, V, W, and Y, and the amino acid in the position corresponding to position D265 in a human IgG1 heavy chain is selected from the group consisting of; A, C, E, F, G, H, I, K, L, M, N, Q, R, S, T, V, W,

and Y.

[0162] In another embodiment, in at least one of said first and second heavy chains the amino acids in the positions corresponding to positions L234, L235 and D265 in a human IgG1 heavy chain are aliphatic uncharged, aromatic or acidic amino acids.

[0163] The term "aliphatic uncharged" as used herein in relation to amino acid residues, refers to any amino acid residue selected from the group consisting of: A, G, I, L, and V. Thus, in one embodiment, in at least one of said first and second heavy chains the amino acid in the position corresponding to position D265 in a human IgG1 heavy chain is selected from the group consisting of; A, G, I, L, and V, and the amino acids in the positions corresponding to positions L234 and L235 in a human IgG1 heavy chain are each selected from the group consisting of; A, G, I, and V.

[0164] The term "aromatic" as used herein in relation to amino acid residues, refers to any amino acid residue selected from the group consisting of: F, T, and W. Thus, in one embodiment, in at least one of said first and second heavy chains the amino acids in the positions corresponding to positions L234, L235 and D265 in a human IgG1 heavy chain are each selected from the group consisting of; F, T, and W.

[0165] The term "acidic" as used herein in relation to amino acid residues, refers to any amino acid residue chosen from the group consisting of: D and E. Thus, in one embodiment, in at least one of said first and second heavy chains the amino acids in the positions corresponding to positions L234, L235, and D265 in a human IgG1 heavy chain are each selected from the group consisting of; D and E.

[0166] In a particular embodiment, in at least one of said first and second heavy chains the amino acid in the position corresponding to position D265 in a human IgG1 heavy chain is selected from the group consisting of; A, E, F, G, I, L, T, V, and W, and the amino acids in the positions corresponding to L234 and L235 are each selected from the group consisting of; A, D, E, F, G, I, T, V, and W.

[0167] In one embodiment, in both said first and second heavy chains the amino acids in the positions corresponding to positions L234, L235 and D265 in a human IgG1 heavy chain, are not L, L, and D, respectively.

[0168] In one embodiment, in both the first and second heavy chains the amino acids in the positions corresponding to L234, L235, and D265 in a human IgG1 heavy chain, are not L, L, and D, respectively, and the amino acids in the positions corresponding to positions N297 and P331 in a human IgG1 heavy chain, are N and P, respectively.

[0169] In one embodiment, in both said first and second heavy chains the amino acids in the positions corresponding to L234, L235, and D265 in a human IgG1 heavy chain are aliphatic uncharged, aromatic or acidic amino acids.

[0170] In one embodiment, in both said first and second heavy chains the amino acid in the position corresponding to position D265 in a human IgG1 heavy chain is selected from the group consisting of; A, G, I, L, and V, and the amino acids in the positions corresponding to positions L234 and L235 in a human IgG1 heavy chain are each selected from the group consisting of; A, G, I, and V.

[0171] In one embodiment, in both said first and second heavy chains the amino acids in the positions corresponding to positions L234, L235, and D265 in a human IgG1 heavy chain are each selected from the group consisting of; D and E.

[0172] In a particular embodiment, in both said first and second heavy chains the amino acid in the position corresponding to position D265 in a human IgG1 heavy chain is selected from the group consisting of; A, E, F, G, I, L, T, V, and W, and the amino acids in the positions corresponding to L234 and L235 are each selected from the group consisting of; A, D, E, F, G, I, T, V, and W.

[0173] In one embodiment, in at least one of said first and second heavy chains the amino acids in the positions corresponding to positions L234, L235, and D265 in a human IgG1 heavy chain, are F, E, and A; or A, A, and A, respectively.

[0174] In one embodiment, in at least one of the first and second heavy chains the amino acids in the positions corresponding to L234, L235, and D265 in a human IgG1 heavy chain, are F, E, and A; or A, A, and A, respectively, and the amino acids in the positions corresponding to positions N297 and P331 in a human IgG1 heavy chain, are N and P, respectively.

[0175] In one embodiment, in both said first and second heavy chains the amino acids in the positions corresponding to positions L234, L235, and D265 in a human IgG1 heavy chain, are F, E, and A; or A, A, and A, respectively.

[0176] In one embodiment, in both the first and second heavy chains the amino acids in the positions corresponding to L234, L235, and D265 in a human IgG1 heavy chain, are F, E, and A; or A, A, and A, respectively, and the amino acids in the positions corresponding to positions N297 and P331 in a human IgG1 heavy chain, are N and P, respectively.

[0177] In a particular embodiment, in at least one of said first and second heavy chains the amino acids in the positions corresponding to positions L234, L235, and D265 in a human IgG1 heavy chain, are F, E, and A, respectively.

[0178] In one embodiment, in both said first and second heavy chains the amino acids in the positions corresponding to positions L234, L235, and D265 in a human IgG1 heavy chain, are F, E, and A, respectively.

[0179] In one embodiment, in at least one of said first and second heavy chains the amino acids in the positions corresponding to positions L234, L235, and D265 in a human IgG1 heavy chain, are A, A, and A, respectively.

[0180] In one embodiment, in both said first and second heavy chains the amino acids in the positions corresponding to positions L234, L235, and D265 in a human IgG1 heavy chain, are A, A, and A, respectively.

[0181] In another embodiment, in at least one of said first and second heavy chains the amino acids in the positions corresponding to positions L234, L235, D265, N297, and P331 in a human IgG1 heavy chain, are F, E, A, Q, and S, respectively.

[0182] In one embodiment, in both said first and second heavy chains the amino acids in the positions corresponding to positions L234, L235, D265, N297, and P331 in a human IgG1 heavy chain, are F, E, A, Q, and S, respectively.

[0183] In a particular embodiment, the antibody according to the invention, comprises a VH sequence as set out in SEQ ID NO:8, a VL sequence as set out in SEQ ID NO:10, and in at least one of the heavy chains the amino acids in positions corresponding to positions L234, L235, and D265 in a human IgG1 heavy chain, are F, E, and A, respectively.

[0184] In another embodiment, the antibody according to the invention, comprises a VH sequence as set out in SEQ ID NO:8, a VL sequence as set out in SEQ ID NO:12, and in at least one of the heavy chains the amino acids in positions corresponding to positions L234, L235, and D265 in a human IgG1 heavy chain, are F, E, and A, respectively.

[0185] In another embodiment, the antibody according to the invention, comprises a VH sequence as set out in SEQ ID NO:6, a VL sequence as set out in SEQ ID NO:10, and in at least one of the heavy chains the amino acids in positions corresponding to positions L234, L235, and D265 in a human IgG1 heavy chain, are F, E, and A, respectively.

[0186] In another embodiment, the antibody according to the invention, comprises a VH sequence as set out in SEQ ID NO:6, a VL sequence as set out in SEQ ID NO:12, and in at least one of the heavy chains the amino acids in positions corresponding to positions L234, L235, and D265 in a human IgG1 heavy chain, are F, E, and A, respectively.

[0187] In another embodiment, the antibody according to the invention, comprises a VH sequence as set out in SEQ ID NO:9, a VL sequence as set out in SEQ ID NO:10, and in at least one of the heavy chains the amino acids in positions corresponding to positions L234, L235, and D265 in a human IgG1 heavy chain, are F, E, and A, respectively.

[0188] In another embodiment, the antibody according to the invention, comprises a VH sequence as set out in SEQ ID NO:9, a VL sequence as set out in SEQ ID NO:12, and in at least one of the heavy chains the amino acids in positions corresponding to positions L234,

L235, and D265 in a human IgG1 heavy chain, are F, E, and A, respectively.

[0189] In one aspect, the present invention relates to a multispecific antibody comprising at least a first binding region of an antibody according to the invention, and one or more binding regions which binds one or more different targets than the first binding region. Such a multispecific antibody may be a bispecific antibody.

[0190] Thus, in one aspect, the present invention relates to a bispecific antibody comprising a first binding region of an antibody according to the invention, and a second binding region which binds a different target than the first binding region.

[0191] The term "multispecific antibody" refers to an antibody having specificities for at least two different, such as at least three, typically non-overlapping, epitopes. Such epitopes may be on the same or different targets. If the epitopes are on different targets, such targets may be on the same cell or different cells or cell types.

[0192] The term "bispecific antibody" refers to an antibody having specificities for at least two different, typically non-overlapping, epitopes. Such epitopes may be on the same or different targets. If the epitopes are on different targets, such targets may be on the same cell or different cells or cell types.

[0193] In one embodiment, the bispecific antibody comprises a first and a second heavy chain.

[0194] The embodiments relating to modification of the Fc region and embodiments relating to specific amino acid substitutions are contemplated to be part of any bispecific antibody according to the invention. Thus, in one embodiment, at least one of the first and second heavy chains comprise one or more amino acids modified as defined in any embodiment herein described, such as those described to in relation to providing an inert Fc region. In one embodiment, both said first and second heavy chains comprise one or more amino acids modified as defined in any embodiment herein described, such as those described to in relation to providing an inert Fc region. Accordingly, the bispecific antibody comprises an Fc region modified according to any aspect or embodiment herein described; or at least one of said first and second heavy chains comprise one or more amino acids modified as defined in any aspect or embodiment herein described.

[0195] In one embodiment, the bispecific antibody comprises a first binding region comprising a VH sequence as set out in SEQ ID NO:6 and a VL sequence as set out in SEQ ID NO:10; and wherein the Fc region has been modified so that binding of C1q to said antibody is reduced compared to a wild-type antibody by at least 70%, at least 80%, at least 90%, at least 95%, at least 97%, or 100%, wherein C1q binding is determined by ELISA.

[0196] In one embodiment, the bispecific antibody comprises a first binding region comprising a VH sequence as set out in SEQ ID NO:6 and a VL sequence as set out in SEQ ID NO:10; and wherein the Fc region has been modified so that said antibody mediates reduced Fc-

mediated T-cell proliferation compared to a wild-type antibody by at least 50%, at least 60%, at least 70%, at least 80%, at least 90%, at least 99% or 100%, wherein said T-cell proliferation is measured in a peripheral blood mononuclear cell (PBMC)-based functional assay.

[0197] In one embodiment, the bispecific antibody comprises a first binding region comprising a VH sequence as set out in SEQ ID NO:6 and a VL sequence as set out in SEQ ID NO:10; and wherein the Fc region has been modified so that said antibody reduces Fc-mediated CD69 expression by at least 50%, at least 60%, at least 70%, at least 80%, at least 90%, at least 99% or 100% when compared to a wild-type antibody wherein said Fc-mediated CD69 expression is determined in a PBMC-based functional assay.

[0198] In another embodiment, the bispecific antibody comprises a first binding region comprising a VH sequence as set out in SEQ ID NO:6 and a VL sequence as set out in SEQ ID NO:10; and wherein in at least one of the first and second heavy chains the amino acids in the positions corresponding to positions L234, L235, and D265 in a human IgG1 heavy chain, are F, E, and A, respectively.

[0199] Examples of bispecific antibody molecules which may be used in the present invention comprise (i) a single antibody that has two arms comprising different antigen-binding regions, (i) a single chain antibody that has specificity to two different epitopes, e.g., via two scFvs linked in tandem by an extra peptide linker; (iii) a dual-variable-domain antibody (DVD-Ig™), where each light chain and heavy chain contains two variable domains in tandem through a short peptide linkage ([40]); (iv) a chemically-linked bispecific (Fab')₂ fragment; (v) a TandAb®, which is a fusion of two single chain diabodies resulting in a tetravalent bispecific antibody that has two binding sites for each of the target antigens; (vi) a flexibody, which is a combination of scFvs with a diabody resulting in a multivalent molecule; (vii) a so called "dock and lock" molecule (Dock-and-Lock®), based on the "dimerization and docking domain" in Protein Kinase A, which, when applied to Fabs, can yield a trivalent bispecific binding protein consisting of two identical Fab fragments linked to a different Fab fragment; (viii) a so-called Scorpion molecule, comprising, e.g., two scFvs fused to both termini of a human Fab-arm; and (ix) a diabody.

[0200] In one embodiment, the bispecific antibody of the present invention is a diabody, a cross-body, or a bispecific antibody obtained via a controlled Fab arm exchange, e.g. DuoBody® (such as described in [41]) as those described in the present invention.

[0201] Examples of different classes of bispecific antibodies include but are not limited to (i) IgG-like molecules with complementary CH3 domains to force heterodimerization; (ii) recombinant IgG-like dual targeting molecules, wherein the two sides of the molecule each contain the Fab fragment or part of the Fab fragment of at least two different antibodies; (iii) IgG fusion molecules, wherein full length IgG antibodies are fused to extra Fab fragment or parts of Fab fragment; (iv) Fc fusion molecules, wherein single chain Fv molecules or stabilized diabodies are fused to heavy-chain constant-domains, Fc-regions or parts thereof; (v) Fab fusion molecules, wherein different Fab-fragments are fused together, fused to heavy-chain

constant-domains, Fc-regions or parts thereof; and (vi) ScFv-and diabody-based and heavy chain antibodies (e.g., domain antibodies, Nanobodies®) wherein different single chain Fv molecules or different diabodies or different heavy-chain antibodies (e.g. domain antibodies, Nanobodies®) are fused to each other or to another protein or carrier molecule fused to heavy-chain constant-domains, Fc-regions or parts thereof.

[0202] Examples of IgG-like molecules with complementary CH3 domains molecules include but are not limited to the Triomab® (Trion Pharma/Fresenius Biotech, [42]), the Knobs-into-Holes (Genentech, [43]), CrossMAbs (Roche, [44]) and the electrostatically-matched (Amgen, [45]-[46]; Chugai, [47]; Oncomed, [48]), the LUZ-Y (Genentech), DIG-body and PIG-body (Pharmabci), the Strand Exchange Engineered Domain body (SEEDbody)(EMD Serono, [49]), the Biclonics (Merus), FcΔAdp (Regeneron, [50]), bispecific IgG1 and IgG2 (Pfizer/Rinat, [51]), Azymetric scaffold (Zymeworks/Merck, [52]), mAb-Fv (Xencor, [53]), bivalent bispecific antibodies (Roche) and DuoBody® molecules (Genmab A/S, [41]).

[0203] Examples of recombinant IgG-like dual targeting molecules include but are not limited to Dual Targeting (DT)-Ig (GSK/Domantis), Two-in-one Antibody (Genentech), Cross-linked Mabs (Karmanos Cancer Center), mAb2 (F-Star, [54]), Zybodies™ (Zyngenia), approaches with common light chain (Crucell/Merus, [55]), κλBodies (NovImmune) and CovX-body® (CovX/Pfizer).

[0204] Examples of IgG fusion molecules include but are not limited to Dual Variable Domain (DVD)-Ig™ (Abbott, [56]), Dual domain double head antibodies (Unilever; Sanofi Aventis, [57]), IgG-like Bispecific (ImClone/Eli Lilly), Ts2Ab (MedImmune/AZ) and BsAb (Zymogenetics), HERCULES (Biogen Idec, [58]), scFv fusion (Novartis), scFv fusion (Changzhou Adam Biotech Inc, [59]) and TvAb (Roche, [59], [60]).

[0205] Examples of Fc fusion molecules include but are not limited to ScFv/Fc Fusions (Academic Institution), SCORPION (Emergent BioSolutions/Trubion, Zymogenetics/BMS), Dual Affinity Retargeting Technology (Fc-DART™) (MacroGenics, [62], [63]) and Dual(ScFv)2-Fab (National Research Center for Antibody Medicine - China).

[0206] Examples of Fab fusion bispecific antibodies include but are not limited to F(ab)2 (Medarex/AMGEN), Dual-Action or Bis-Fab (Genentech), Dock-and-Lock® (DNL) (ImmunoMedics), Bivalent Bispecific (Biotecnol) and Fab-Fv (UCB-Celltech).

[0207] Examples of ScFv-, diabody-based and domain antibodies include but are not limited to Bispecific T Cell Engager (BiTE®) (Micromet, Tandem Diabody (Tandab) (Affimed), Dual Affinity Retargeting Technology (DART™) (MacroGenics), Single-chain Diabody (Academic), TCR-like Antibodies (AIT, ReceptorLogics), Human Serum Albumin ScFv Fusion (Merrimack) and COMBODY (Epigen Biotech), dual targeting nanobodies® (Ablynx), dual targeting heavy chain only domain antibodies.

[0208] It is further contemplated that any monospecific antibody fulfilling the assay conditions

herein described may form the basis of a bispecific antibody. I.e. a bispecific antibody wherein one of the binding regions binds CD3 may originate from any monospecific CD3 antibody tested in the functional assays and fulfilling the requirements stated herein. Such a bispecific antibody may be provided by the methods described in [41]. Thus, in a particular embodiment, each of said first and second heavy chain comprises at least a hinge region, a CH2 and CH3 region, wherein in said first heavy chain at least one of the amino acids in the positions corresponding to a position selected from the group consisting of T366, L368, K370, D399, F405, Y407, and K409 in a human IgG1 heavy chain has been substituted, and in said second heavy chain at least one of the amino acids in the positions corresponding to a position selected from the group consisting of T366, L368, K370, D399, F405, Y407, and K409 in a human IgG1 heavy chain has been substituted, and wherein said first and said second heavy chains are not substituted in the same positions. In this context the term "substituted", refers to that the amino acid in a specific amino acid position has been substituted with another naturally or non-naturally occurring amino acid. Thus, a "substituted" amino acid in a position corresponding to the position in a human IgG1 heavy chain means the amino acid at the particular position is different from the naturally occurring amino acid in an IgG1 heavy chain.

[0209] In one embodiment, in said first heavy chain the amino acid in the position corresponding to K409 in a human IgG1 heavy chain is not K, L or M, and optionally the amino acid in the position corresponding to F405 in a human IgG1 heavy chain is F, and in said second heavy chain at least one of the amino acids in the positions corresponding to a position selected from the group consisting of; T366, L368, K370, D399, F405, and Y407 in a human IgG1 heavy chain has been substituted.

[0210] In one embodiment, in said first heavy chain the amino acid in the position corresponding to K409 in a human IgG1 heavy chain is not K, L or M, and in said second heavy chain the amino acid in the position corresponding to F405 in a human IgG1 heavy chain is not F and optionally the amino acid in the position corresponding to K409 in a human IgG1 heavy chain is K.

[0211] In one embodiment, in said first heavy chain, the amino acid in the position corresponding to F405 in a human IgG1 heavy chain is not F, R, and G, and in said second heavy chain the amino acids in the positions corresponding to a position selected from the group consisting of; T366, L368, K370, D399, Y407, and K409 in a human IgG1 heavy chain has been substituted.

[0212] In one embodiment, the amino acid in position corresponding to K409 in a human IgG1 heavy chain is not K, L or M in said first heavy chain, and the amino acid in position corresponding to F405 in a human IgG1 heavy chain is not F.

[0213] In a further embodiment, the amino acid in the position corresponding to F405 in a human IgG1 heavy chain is L in said first heavy chain, and the amino acid in the position corresponding to K409 in a human IgG1 heavy chain is R in said second heavy chain, or vice versa.

[0214] Thus, in one embodiment, the amino acid in the position corresponding to K409 in a human IgG1 heavy chain is R in the first heavy chain, and the amino acid in the position corresponding to F405 in a human IgG1 heavy chain is L in the second heavy chain.

[0215] In a further embodiment, the humanized CD3 antibody of the invention contains in at least one of the first and second heavy chain one or more of the inactivating substitutions as disclosed in any one of the above embodiments, such as L234F, L235E, and D265A; and that the amino acid in the position corresponding to F405 is not F. In one embodiment the humanized CD3 antibody of the invention contains in at least one of the first and second heavy chain one or more of the inactivating substitutions as disclosed in any one of the above embodiments, such as L234F, L235E, and D265A; and a further substitution in the K409 position, such as K409R. In particular, in one embodiment, the humanized CD3 antibody of the invention contains in both the first and second heavy chain one or more of the inactivating substitutions as disclosed in any one of the above embodiments, such as L234F, L235E, and D265A; and a substitution in the F405 position, such as F405L. In one embodiment the humanized CD3 antibody of the invention contains in both the first and second heavy chain one or more of the inactivating substitutions as disclosed in any one of the above embodiments, such as L234F, L235E, and D265A; and a further substitution in the K409 position, such as K409R. Such antibodies are useful for generating a bispecific antibody.

[0216] Accordingly, in a further embodiment, in at least one of the first and second heavy chains the amino acids in the positions corresponding to position L234, L235, and D265 in a human IgG1 heavy chain are F, E, and A, respectively, the amino acid in the position corresponding to F405 in a human IgG1 heavy chain is L in the first heavy chain, and the amino acid in the position corresponding to K409 in a human IgG1 heavy chain is R in the second heavy chain.

[0217] In one embodiment, in at least one of the first and second heavy chains the amino acids in the positions corresponding to L234, L235, D265, N297, and P331 in a human IgG1 heavy chain are F, E, A, N, and P respectively, the amino acid in the position corresponding to F405 in a human IgG1 heavy chain is L in the first heavy chain, and the amino acid in the position corresponding to K409 in a human IgG1 heavy chain is R in the second heavy chain.

[0218] In an alternative embodiment, in at least one of the first and second heavy chains the amino acids in the positions corresponding to position L234, L235, and D265 in a human IgG1 heavy chain are F, E, and A, respectively, the amino acid in the position corresponding to K409 in a human IgG1 heavy chain is R in the first heavy chain, and the amino acid in the position corresponding to F405 in a human IgG1 heavy chain is L in the second heavy chain.

[0219] In one embodiment, in at least one of the first and second heavy chains the amino acids in the positions corresponding to L234, L235, D265, N297, and P331 in a human IgG1 heavy chain are F, E, A, N, and P respectively, the amino acid in the position corresponding to K409 in a human IgG1 heavy chain is R in the first heavy chain, and the amino acid in the

position corresponding to F405 in a human IgG1 heavy chain is L in the second heavy chain.

[0220] In another embodiment, in both the first and second heavy chains the amino acids in the positions corresponding to position L234, L235, and D265 in a human IgG1 heavy chain are F, E, and A, respectively, the amino acid in the position corresponding to F405 in a human IgG1 heavy chain is L in the first heavy chain, and the amino acid in the position corresponding to K409 in a human IgG1 heavy chain is R in the second heavy chain.

[0221] In one embodiment, in both the first and second heavy chains the amino acids in the positions corresponding to L234, L235, D265, N297, and P331 in a human IgG1 heavy chain are F, E, A, N, and P respectively, the amino acid in the position corresponding to F405 in a human IgG1 heavy chain is L in the first heavy chain, and the amino acid in the position corresponding to K409 in a human IgG1 heavy chain is R in the second heavy chain.

[0222] In an alternative embodiment, in both the first and second heavy chains the amino acids in the positions corresponding to position L234, L235, and D265 in a human IgG1 heavy chain are F, E, and A, respectively, the amino acid in the position corresponding to K409 in a human IgG1 heavy chain is R in the first heavy chain, and the amino acid in the position corresponding to F405 in a human IgG1 heavy chain is L in the second heavy chain.

[0223] In one embodiment, in both the first and second heavy chains the amino acids in the positions corresponding to L234, L235, D265, N297, and P331 in a human IgG1 heavy chain are F, E, A, N, and P respectively, the amino acid in the position corresponding to K409 in a human IgG1 heavy chain is R in the first heavy chain, and the amino acid in the position corresponding to F405 in a human IgG1 heavy chain is L in the second heavy chain.

[0224] As described herein, T-cell recruitment to specific target cells, such as cancer or tumor cells, provides a way of killing the target cells. The present inventors have shown that a bispecific CD3xHER2 antibody comprising the specific amino acid substitutions L234F, L235E, and D265A in both of the heavy chains, was able to induce killing of AU565 cells as described in Example 5. T-cell mediated killing may be obtained by a bispecific antibody targeting CD3 with the first binding region and another target with the second binding region. Thus, in one embodiment, the first binding region is according to any embodiments described herein for the humanized CD3 antibody, and the second binding region binds a different target than the first binding region. It is to be understood that when the antibody is a bispecific antibody, at least one half of the antibody, i.e. one of the pair of heavy and light chains of the antibody, is a humanized antibody of the invention. Thus, one half of the bispecific antibody is a humanized antibody binding CD3 according to the present invention and the other half may be humanized, chimeric, fully non-human or fully human binding a second target. Thus, in one embodiment, the antibody comprises a first and a second heavy chain, a first and second light chain, wherein said first heavy and said first light chains are humanized and are connected via disulfide bridges forming a first binding region; and said second heavy and light chains are fully human and are connected via disulfide bridges forming a second binding region, wherein said first binding region is according to any aspect or embodiment herein described, and said

second binding region binds a different target. In one embodiment, the antibody comprises a first and a second heavy chain, a first and second light chain, wherein said first heavy and said first light chains are humanized and are connected via disulfide bridges forming a first binding region; and said second heavy and light chains are humanized or chimeric and are connected via disulfide bridges forming a second binding region, wherein said first binding region is according to the invention, and said second binding region binds a different epitope of CD3 than said first binding region.

[0225] In another embodiment, the bispecific antibody comprises a first binding region comprising a VH sequence as set out in SEQ ID NO:6, and a VL sequence as set out in SEQ ID NO:10; a second binding region comprising a VH sequence as set out in SEQ ID NO:19, and a VL sequence as set out in SEQ ID NO:20; wherein in at least one of the first and second heavy chains the amino acids in the positions corresponding to positions L234, L235, and D265 in a human IgG1 heavy chain, are F, E, and A, respectively; and wherein in the first heavy chain the amino acid in the position corresponding to position F405 in a human IgG1 heavy chain, is L, and in the second heavy chain the amino acid in the position corresponding to position K409 in a human IgG1 heavy chain, is R.

[0226] In another embodiment, the bispecific antibody comprises a first binding region comprising a VH sequence as set out in SEQ ID NO:6, and a VL sequence as set out in SEQ ID NO:10; a second binding region comprising a VH sequence as set out in SEQ ID NO:29, and a VL sequence as set out in SEQ ID NO:30; wherein in at least one of the first and second heavy chains the amino acids in the positions corresponding to positions L234, L235, and D265 in a human IgG1 heavy chain, are F, E, and A, respectively; and wherein in the first heavy chain the amino acid in the position corresponding to position F405 in a human IgG1 heavy chain, is L, and in the second heavy chain the amino acid in the position corresponding to position K409 in a human IgG1 heavy chain, is R.

[0227] In another embodiment, the bispecific antibody comprises a first binding region comprising a VH sequence as set out in SEQ ID NO:6, and a VL sequence as set out in SEQ ID NO:10; a second binding region comprising a VH sequence as set out in SEQ ID NO:19, and a VL sequence as set out in SEQ ID NO:20; wherein in both the first and second heavy chains the amino acids in the positions corresponding to positions L234, L235, and D265 in a human IgG1 heavy chain, are F, E, and A, respectively; and wherein in the first heavy chain the amino acid in the position corresponding to position F405 in a human IgG1 heavy chain, is L, and in the second heavy chain the amino acid in the position corresponding to position K409 in a human IgG1 heavy chain, is R.

[0228] In another embodiment, the bispecific antibody comprises a first binding region comprising a VH sequence as set out in SEQ ID NO:6, and a VL sequence as set out in SEQ ID NO:10; a second binding region comprising a VH sequence as set out in SEQ ID NO:29, and a VL sequence as set out in SEQ ID NO:30; wherein in both the first and second heavy chains the amino acids in the positions corresponding to positions L234, L235, and D265 in a human IgG1 heavy chain, are F, E, and A, respectively; and wherein in the first heavy chain the

amino acid in the position corresponding to position F405 in a human IgG1 heavy chain, is L, and in the second heavy chain the amino acid in the position corresponding to position K409 in a human IgG1 heavy chain, is R.

[0229] The term "disulfide bridges" as used herein refers to the covalent bond between two Cysteine residues, i.e. said interaction may also be designated a Cys-Cys interaction.

[0230] The term "target" as used herein, refers to a molecule to which the binding region of the antibody according to the invention binds. When used in the context of the binding of an antibody the term includes any antigen towards which the raised antibody is directed.

[0231] In one particular embodiment, the first heavy and the first light chains are humanized and are connected via disulfide bridges forming a first binding region; and the second heavy and light chains are fully human and are connected via disulfide bridges forming a second binding region, wherein the first binding region is according to any embodiment herein described, and the second binding region binds a different target; and wherein in at least one of the first and second heavy chains the amino acids in the positions corresponding to positions L234, L235, and D265 in a human IgG1 heavy chain, are F, E, and A, respectively.

[0232] In one particular embodiment, the first heavy and the first light chains are humanized and are connected via disulfide bridges forming a first binding region; and the second heavy and light chains are fully human and are connected via disulfide bridges forming a second binding region, wherein the first binding region is according to any embodiment herein described, and the second binding region binds a different epitope of CD3 than the first binding region; and wherein in at least one of the first and second heavy chains the amino acids in the positions corresponding to positions L234, L235, and D265 in a human IgG1 heavy chain, are F, E, and A, respectively.

[0233] In one particular embodiment, the first heavy and the first light chains are humanized and are connected via disulfide bridges forming a first binding region; and the second heavy and light chains are fully human and are connected via disulfide bridges forming a second binding region, wherein the first binding region is according to any embodiment herein described, and the second binding region binds a different target; and wherein in both the first and second heavy chains the amino acids in the positions corresponding to positions L234, L235, and D265 in a human IgG1 heavy chain, are F, E, and A, respectively.

[0234] In one particular embodiment, the first heavy and the first light chains are humanized and are connected via disulfide bridges forming a first binding region; and the second heavy and light chains are fully human and are connected via disulfide bridges forming a second binding region, wherein the first binding region is according to any embodiment herein described, and the second binding region binds a different epitope of CD3 than the first binding region; and wherein in both the first and second heavy chains the amino acids in the positions corresponding to positions L234, L235, and D265 in a human IgG1 heavy chain, are F, E, and A, respectively.

Nucleic acid constructs, expression vectors, and host cells

[0235] In one aspect, the present disclosure relates to a nucleic acid construct encoding one or more sequences set out in Table 1. Thus, the present disclosure relates to a nucleic acid construct encoding any one of the sequences set out in SEQ ID NOs: 1, 2, 3, 4, 5, 6, 7, 8, 9, 10, 11, 12, 13, 14, 15, 16, 17, 18, 19, 20, 21, 22, 23, 24, 25, and 26.

[0236] The invention provides a nucleic acid construct encoding sequences of a humanized CD3 antibody according to the present invention, expression vectors comprising a nucleic acid construct according to the present invention, host cells comprising such expression vectors, and methods of producing such an antibody by culturing such host cells under appropriate conditions whereby the antibody is produced and, optionally, retrieved. Humanized CD3 antibodies may also be denoted as "huCD3".

[0237] In one embodiment, the invention provides an expression vector comprising (i) a nucleic acid sequence encoding a heavy chain sequence of a humanized antibody according to the invention and (ii) a nucleic acid sequence encoding a light chain sequence of a humanized antibody according to the invention

[0238] In one aspect of the disclosure, the expression vector comprises a nucleic acid sequence encoding one or more of the heavy chain and light chain CDR sequences selected from the group consisting of: SEQ ID NOs: 1, 2, 3, 4, and 5; and the sequence GTN.

[0239] In the invention, the expression vector comprises a nucleic acid sequence encoding a VH amino acid sequence of SEQ ID NO: 6 and a nucleic acid sequence encoding a VL amino acid sequence of SEQ ID NO: 10. The expression vector may comprise a nucleic acid sequence encoding the constant region of a human antibody light chain, of a human antibody heavy chain, or both. An expression vector comprising a nucleic acid sequence encoding the amino acid sequence according to SEQ ID NOs: 15, 16, 23, 24, 25, and 26 is also provided.

[0240] Nucleic acid sequences different from the above mentioned nucleic acid sequences but which due to the variance of the genetic code encode the same amino acid sequence as an antibody of the present invention are also provided. E.g. the nucleic acid sequence may vary but result in an identical amino acid sequences as any amino acid sequence herein described. It is well-known for the skilled person how to identify such further nucleic acid sequences based on the genetic code.

[0241] In a further embodiment, the expression vector further comprises a nucleic acid sequence encoding the constant region of a light chain, a heavy chain or both light and heavy chains of an antibody, e.g. a human antibody.

[0242] Such expression vectors as described above may be used for recombinant production

of antibodies of the invention.

[0243] An expression vector in the context of the present invention may be any suitable vector, including chromosomal, non-chromosomal, and synthetic nucleic acid vectors (a nucleic acid sequence comprising a suitable set of expression control elements). Examples of such vectors include derivatives of SV40, bacterial plasmids, phage DNA, baculovirus, yeast plasmids, vectors derived from combinations of plasmids and phage DNA, and viral nucleic acid (RNA or DNA) vectors. In one embodiment, a humanized CD3 antibody-encoding nucleic acid is comprised in a naked DNA or RNA vector, including, for example, a linear expression element (as described in for instance [64]), a compacted nucleic acid vector (as described in for instance [65] and/or [66]), a plasmid vector such as pBR322, pUC 19/18, or pUC 118/119, a "midge" minimally-sized nucleic acid vector (as described in for instance [67]), or as a precipitated nucleic acid vector construct, such as a CaPO₄-precipitated construct (as described in for instance [68], [69], [70], and [71]). Such nucleic acid vectors and the usage thereof are well known in the art (see for instance [72] and [73]).

[0244] In one embodiment, the vector is suitable for expression of the humanized CD3 antibody in a bacterial cell. Examples of such vectors include expression vectors such as BlueScript (Stratagene), pIN vectors ([74]), pET vectors (Novagen, Madison WI) and the like.

[0245] An expression vector may also or alternatively be a vector suitable for expression in a yeast system. Any vector suitable for expression in a yeast system may be employed. Suitable vectors include, for example, vectors comprising constitutive or inducible promoters such as alpha factor, alcohol oxidase and PGH (reviewed in: [75] and [76]).

[0246] A nucleic acid construct and/or vector may also comprise a nucleic acid sequence encoding a secretion/localization sequence, which can target a polypeptide, such as a nascent polypeptide chain, to the periplasmic space or into cell culture media. Such sequences are known in the art, and include secretion leader or signal peptides, organelle-targeting sequences (e. g., nuclear localization sequences, ER retention signals, mitochondrial transit sequences, chloroplast transit sequences), membrane localization/anchor sequences (e. g., stop transfer sequences, GPI anchor sequences), and the like which are well-known in the art.

[0247] In an expression vector of the invention, humanized CD3 antibody-encoding nucleic acids may comprise or be associated with any suitable promoter, enhancer, and other expression-facilitating elements. Examples of such elements include strong expression promoters (e. g., human CMV IE promoter/enhancer as well as RSV, SV40, SL3-3, MMTV, and HIV LTR promoters), effective poly (A) termination sequences, an origin of replication for plasmid product in *E. coli*, an antibiotic resistance gene as selectable marker, and/or a convenient cloning site (e.g., a polylinker). Nucleic acid constructs and/or vectors may also comprise an inducible promoter as opposed to a constitutive promoter such as CMV IE (the skilled person will recognize that such terms are actually descriptors of a degree of gene expression under certain conditions).

[0248] In one embodiment, the humanized CD3 antibody-encoding expression vector is positioned in and/or delivered to the host cell or host animal via a viral vector.

[0249] Such expression vectors may be used for recombinant production of humanized CD3 antibodies.

[0250] In one aspect, the invention provides a host cell comprising an expression vector according to the invention.

[0251] In one aspect, the humanized CD3 antibodies of any aspect or embodiment described herein are provided by use of recombinant eukaryotic, recombinant prokaryotic, or recombinant microbial host cell which produces the antibody. Accordingly, the invention provides a recombinant eukaryotic, recombinant prokaryotic, or recombinant microbial host cell, which produces a humanized CD3 antibody or immunoglobulin of the invention. Examples of host cells include yeast, bacterial and mammalian cells, such as CHO or HEK-293 cells. For example, in one embodiment, the host cell comprises a nucleic acid sequence stably integrated into the cellular genome that comprises a sequence coding for expression of a humanized CD3 antibody of the invention. In another embodiment, the host cell comprises a non-integrated nucleic acid sequence, such as a plasmid, cosmid, phagemid, or linear expression element, which comprises a sequence coding for expression of a humanized CD3 antibody of the invention.

[0252] The term "recombinant host cell" (or simply "host cell"), as used herein, is intended to refer to a cell into which an expression vector or nucleic acid construct or sequence has been introduced. It should be understood that such terms are intended to refer not only to the particular subject cell, but also to the progeny of such a cell. Because certain modifications may occur in succeeding generations due to either mutation or environmental influences, such progeny may not, in fact, be identical to the parent cell, but are still included within the scope of the term "host cell" as used herein. Recombinant host cells include, for example, eukaryotic host cells, such as CHO cells, HEK-293 cells, PER.C6, NS0 cells, and lymphocytic cells, and prokaryotic cells such as *E. coli* and other eukaryotic hosts such as plant cells and fungi.

[0253] In a further aspect, the invention provides a method for producing a humanized CD3 antibody of the invention, said method comprising the steps of

1. a) culturing a host cell of the invention as described herein above, and
2. b) retrieving and/or purifying the antibody of the invention from the culture media.

[0254] In a further aspect, the nucleotide sequence encoding a sequence of a humanized CD3 antibody further encodes a second moiety, such as a therapeutic polypeptide. Exemplary therapeutic polypeptides are described elsewhere herein. In one embodiment, the invention relates to a method for producing a humanized CD3 antibody fusion protein, said method comprising the steps of

1. a) culturing a host cell comprising an expression vector comprising such a nucleotide sequence, and
2. b) retrieving and/or purifying the humanized CD3 antibody fusion protein from the culture media.

Compositions

[0255] In one aspect, the invention provides a composition comprising the antibody or bispecific antibody according to the invention.

[0256] In one aspect, the invention provides a pharmaceutical composition comprising the antibody or bispecific antibody of the invention, and a pharmaceutically acceptable carrier.

[0257] The pharmaceutical compositions may be formulated with pharmaceutically acceptable carriers or diluents as well as any other known adjuvants and excipients in accordance with conventional techniques such as those disclosed in [77].

[0258] The pharmaceutically acceptable carriers or diluents as well as any other known adjuvants and excipients should be suitable for the humanized antibody of the present invention and the chosen mode of administration. Suitability for carriers and other components of pharmaceutical compositions is determined based on the lack of significant negative impact on the desired biological properties of the chosen compound or pharmaceutical composition of the present invention (e.g., less than a substantial impact (10% or less relative inhibition, 5% or less relative inhibition, etc.)) on antigen binding.

[0259] A pharmaceutical composition of the present invention may also include diluents, fillers, salts, buffers, detergents (e. g., a nonionic detergent, such as Tween-20 or Tween-80), stabilizers (e.g., sugars or protein-free amino acids), preservatives, tissue fixatives, solubilizers, and/or other materials suitable for inclusion in a pharmaceutical composition.

[0260] The actual dosage levels of the active ingredients in the pharmaceutical compositions of the present invention may be varied so as to obtain an amount of the active ingredient which is effective to achieve the desired therapeutic response for a particular patient, composition, and mode of administration, without being toxic to the patient. The selected dosage level will depend upon a variety of pharmacokinetic factors including the activity of the particular compositions of the present invention employed, or the amide thereof, the route of administration, the time of administration, the rate of excretion of the particular compound being employed, the duration of the treatment, other drugs, compounds and/or materials used in combination with the particular compositions employed, the age, sex, weight, condition, general health and prior medical history of the patient being treated, and like factors well

known in the medical arts.

[0261] The pharmaceutical composition may be administered by any suitable route and mode. Suitable routes of administering a humanized or chimeric antibody of the present invention *in vivo* and *in vitro* are well known in the art and may be selected by those of ordinary skill in the art.

[0262] In one embodiment, a pharmaceutical composition of the present invention is administered parenterally.

[0263] The phrases "parenteral administration" and "administered parenterally" as used herein means modes of administration other than enteral and topical administration, usually by injection, and include epidermal, intravenous, intramuscular, intra-arterial, intrathecal, intracapsular, intra-orbital, intracardiac, intradermal, intraperitoneal, intratendinous, transtracheal, subcutaneous, subcuticular, intra-articular, subcapsular, subarachnoid, intraspinal, intracranial, intrathoracic, epidural and intrasternal injection and infusion.

[0264] In one embodiment that pharmaceutical composition is administered by intravenous or subcutaneous injection or infusion.

[0265] Pharmaceutically acceptable carriers include any and all suitable solvents, dispersion media, coatings, antibacterial and antifungal agents, isotonicity agents, antioxidants and absorption-delaying agents, and the like that are physiologically compatible with a humanized antibody of the present invention.

[0266] Examples of suitable aqueous and nonaqueous carriers which may be employed in the pharmaceutical compositions of the present invention include water, saline, phosphate buffered saline, ethanol, dextrose, polyols (such as glycerol, propylene glycol, polyethylene glycol, and the like), and suitable mixtures thereof, vegetable oils, such as olive oil, corn oil, peanut oil, cottonseed oil, and sesame oil, carboxymethyl cellulose colloidal solutions, tragacanth gum and injectable organic esters, such as ethyl oleate, and/or various buffers. Other carriers are well known in the pharmaceutical arts.

[0267] Pharmaceutically acceptable carriers include sterile aqueous solutions or dispersions and sterile powders for the extemporaneous preparation of sterile injectable solutions or dispersion. The use of such media and agents for pharmaceutically active substances is known in the art. Except insofar as any conventional media or agent is incompatible with the active compound, use thereof in the pharmaceutical compositions of the present invention is contemplated. When referring to the "active compound" it is contemplated to also refer to the humanized antibody according to the present invention.

[0268] Proper fluidity may be maintained, for example, by the use of coating materials, such as lecithin, by the maintenance of the required particle size in the case of dispersions, and by the use of surfactants.

[0269] Pharmaceutical compositions of the present invention may also comprise pharmaceutically acceptable antioxidants for instance (1) water-soluble antioxidants, such as ascorbic acid, cysteine hydrochloride, sodium bisulfate, sodium metabisulfite, sodium sulfite and the like; (2) oil-soluble antioxidants, such as ascorbyl palmitate, butylated hydroxyanisole (BHA), butylated hydroxytoluene (BHT), lecithin, propyl gallate, alpha-tocopherol, and the like; and (3) metal-chelating agents, such as citric acid, ethylenediamine tetraacetic acid (EDTA), sorbitol, tartaric acid, phosphoric acid, and the like.

[0270] Pharmaceutical compositions of the present invention may also comprise isotonicity agents, such as sugars, polyalcohols, such as mannitol, sorbitol, glycerol or sodium chloride in the compositions.

[0271] The pharmaceutical compositions of the present invention may also contain one or more adjuvants appropriate for the chosen route of administration such as preservatives, wetting agents, emulsifying agents, dispersing agents, preservatives or buffers, which may enhance the shelf life or effectiveness of the pharmaceutical composition. The humanized antibody of the present invention may be prepared with carriers that will protect the compound against rapid release, such as a controlled release formulation, including implants, transdermal patches, and micro-encapsulated delivery systems. Such carriers may include gelatin, glyceryl monostearate, glyceryl distearate, biodegradable, biocompatible polymers such as ethylene vinyl acetate, polyanhydrides, polyglycolic acid, collagen, poly-orthoesters, and polylactic acid alone or with a wax, or other materials well known in the art. Methods for the preparation of such formulations are generally known to those skilled in the art (see e.g., [78]).

[0272] In one embodiment, the humanized antibody of the present invention may be formulated to ensure proper distribution *in vivo*. Pharmaceutically acceptable carriers for parenteral administration include sterile aqueous solutions or dispersions and sterile powders for the extemporaneous preparation of sterile injectable solutions or dispersion. The use of such media and agents for pharmaceutically active substances is known in the art. Except insofar as any conventional media or agent is incompatible with the active compound, use thereof in the pharmaceutical compositions of the present invention is contemplated. Other active or therapeutic compounds may also be incorporated into the compositions.

[0273] Pharmaceutical compositions for injection must typically be sterile and stable under the conditions of manufacture and storage. The composition may be formulated as a solution, micro-emulsion, liposome, or other ordered structure suitable to high drug concentration. The carrier may be an aqueous or a non-aqueous solvent or dispersion medium containing for instance water, ethanol, polyols (such as glycerol, propylene glycol, polyethylene glycol, and the like), and suitable mixtures thereof, vegetable oils, such as olive oil, and injectable organic esters, such as ethyl oleate. The proper fluidity may be maintained, for example, by the use of a coating such as lecithin, by the maintenance of the required particle size in the case of dispersion and by the use of surfactants. In many cases, it will be preferable to include isotonic agents, for example, sugars, polyalcohols such as glycerol, mannitol, sorbitol, or sodium

chloride in the composition. Prolonged absorption of the injectable compositions may be brought about by including in the composition an agent that delays absorption, for example, monostearate salts and gelatin. Sterile injectable solutions may be prepared by incorporating the active compound in the required amount in an appropriate solvent with one or a combination of ingredients e.g. as enumerated above, as required, followed by sterilization microfiltration. Generally, dispersions are prepared by incorporating the active compound into a sterile vehicle that contains a basic dispersion medium and the required other ingredients e.g. from those enumerated above. In the case of sterile powders for the preparation of sterile injectable solutions, examples of methods of preparation are vacuum drying and freeze-drying (lyophilization) that yield a powder of the active ingredient plus any additional desired ingredient from a previously sterile-filtered solution thereof.

[0274] Sterile injectable solutions may be prepared by incorporating the active compound in the required amount in an appropriate solvent with one or a combination of ingredients enumerated above, as required, followed by sterilization microfiltration. Generally, dispersions are prepared by incorporating the active compound into a sterile vehicle that contains a basic dispersion medium and the required other ingredients from those enumerated above. In the case of sterile powders for the preparation of sterile injectable solutions, examples of methods of preparation are vacuum-drying and freeze-drying (lyophilization) that yield a powder of the active ingredient plus any additional desired ingredient from a previously sterile-filtered solution thereof.

Therapeutic applications

[0275] In another aspect, the present invention provides a humanized antibody, or pharmaceutical composition of the invention, for use as a medicament.

[0276] In another aspect, the present invention provides a humanized antibody, or pharmaceutical composition of the invention, for use in the treatment of a disease.

[0277] The humanized antibody or pharmaceutical composition of the invention can be used as in the treatment of any cancer wherein the effector mechanisms of cytotoxic T-cells are desired. For example, the humanized or chimeric antibody may be administered to cells in culture, e.g., *in vitro* or *ex vivo*, or to human subjects, e.g. *in vivo*, to treat or prevent disorders such as cancer, inflammatory or autoimmune disorders. As used herein, the term "subject" is typically a human which respond to the humanized or chimeric antibody, or pharmaceutical composition. Subjects may for instance include human patients having disorders that may be corrected or ameliorated by modulating a target function or by leading to killing of the cell, directly or indirectly.

[0278] In another aspect, the present invention provides a humanized antibody or pharmaceutical composition of the invention for use in methods for treating or preventing a disorder, such as cancer, wherein recruitment of T-cells would contribute to the treatment or

prevention, which method comprises administration of a therapeutically effective amount of the humanized antibody, or pharmaceutical composition to a subject in need thereof. The method typically involves administering to a subject a humanized antibody in an amount effective to treat or prevent the disorder.

[0279] In one particular aspect, the present invention relates to a humanized antibody or pharmaceutical composition of the invention for use in a method of treatment of cancer comprising administering the humanized antibody or pharmaceutical composition to a subject in need thereof.

[0280] In another aspect, the present invention relates to the use or the method as defined in any aspect or embodiments herein described wherein the humanized antibody is a bispecific antibody specifically binding to both CD3 and a cancer-specific target, or a target that is overexpressed in cancer or associated with cancer, such as HER2, CD19, EpCAM, EGFR, CD66e (or CEA, CEACAM5), CD33, EphA2 or MCSP (or HMW-MAA) and wherein the disease is cancer, such as breast cancer, prostate cancer, non-small cell lung cancer, bladder cancer, ovarian cancer, gastric cancer, colorectal cancer, esophageal cancer and squamous cell carcinoma of the head & neck, cervical cancer, pancreatic cancer, testis cancer, malignant melanoma, a soft-tissue cancer (e.g., synovial sarcoma), an indolent or aggressive form of B-cell lymphoma, chronic lymphatic leukemia or acute lymphatic leukemia.

[0281] The efficient dosages and dosage regimens for the humanized antibody depend on the disease or condition to be treated and may be determined by the persons skilled in the art.

[0282] A physician having ordinary skill in the art may readily determine and prescribe the effective amount of the pharmaceutical composition required. For example, the physician could start doses of the humanized antibody employed in the pharmaceutical composition at levels lower than that required in order to achieve the desired therapeutic effect and gradually increase the dosage until the desired effect is achieved. In general, a suitable dose of a composition of the present invention will be that amount of the humanized antibody which is the lowest dose effective to produce a therapeutic effect according to a particular dosage regimen. Such an effective dose will generally depend upon the factors described above.

[0283] For example, an "effective amount" for therapeutic use may be measured by its ability to stabilize the progression of disease. The ability of a compound to inhibit cancer may, for example, be evaluated in an animal model system predictive of efficacy in human tumors. Alternatively, this property of a composition may be evaluated by examining the ability of the humanized antibody to inhibit cell growth or to induce cytotoxicity by *in vitro* assays known to the skilled practitioner. A therapeutically effective amount of a therapeutic compound, i.e. a therapeutic humanized antibody, or pharmaceutical composition according to the invention, may decrease tumor size, or otherwise ameliorate symptoms in a subject. One of ordinary skill in the art would be able to determine such amounts based on such factors as the subject's size, the severity of the subject's symptoms, and the particular composition or route of administration selected.

[0284] An exemplary, non-limiting range for a therapeutically effective amount of a humanized antibody of the invention is about 0.001-30 mg/kg, such as about 0.001-20 mg/kg, such as about 0.001-10 mg/kg, such as about 0.001-5 mg/kg, for example about 0.001-2 mg/kg, such as about 0.001-1 mg/kg, for instance about 0.001, about 0.01, about 0.1, about 1, about 5, about 8, about 10, about 12, about 15, about 18 mg/kg.

[0285] Administration may e.g. be intravenous, intramuscular, intraperitoneal, or subcutaneous, and for instance administered proximal to the site of the target.

[0286] Dosage regimens in the above methods of treatment and uses are adjusted to provide the optimum desired response (e.g., a therapeutic response). For example, a single bolus may be administered, several divided doses may be administered over time or the dose may be proportionally reduced or increased as indicated by the exigencies of the therapeutic situation.

[0287] In one embodiment, the efficacy of the treatment is monitored during the therapy, e.g. at predefined points in time.

[0288] If desired, an effective daily dose of a pharmaceutical composition may be administered as two, three, four, five, six or more sub-doses administered separately at appropriate intervals throughout the day, optionally, in unit dosage forms. In another embodiment, the humanized antibody, or pharmaceutical composition is administered by slow continuous infusion over a long period, such as more than 24 hours, in order to minimize any unwanted side effects.

[0289] While it is possible for a humanized antibody of the present invention to be administered alone, it is preferable to administer the humanized antibody as a pharmaceutical composition as described above.

[0290] An effective dose of a humanized antibody of the invention may also be administered using a weekly, biweekly or triweekly dosing period. The dosing period may be restricted to, e.g., 8 weeks, 12 weeks or until clinical progression has been established. Alternatively, an effective dose of a humanized antibody of the invention may be administered every second, third or fourth week.

[0291] In one embodiment, the humanized antibody may be administered by infusion in a weekly dosage of calculated by mg/m^2 . Such dosages can, for example, be based on the mg/kg dosages provided above according to the following: dose (mg/kg) x 70: 1.8. Such administration may be repeated, e.g., 1 to 8 times, such as 3 to 5 times. The administration may be performed by continuous infusion over a period of from 2 to 24 hours, such as of from 2 to 12 hours. In one embodiment, the humanized antibody may be administered by slow continuous infusion over a long period, such as more than 24 hours, in order to reduce toxic side effects.

[0292] In one embodiment, the humanized antibody may be administered in a weekly dosage

of calculated as a fixed dose for up to 8 times, such as from 4 to 6 times when given once a week. Such regimen may be repeated one or more times as necessary, for example, after 6 months or 12 months. Such fixed dosages can, for example, be based on the mg/kg dosages provided above, with a body weight estimate of 70 kg. The dosage may be determined or adjusted by measuring the amount of humanized antibody of the present invention in the blood upon administration by for instance taking out a biological sample and using anti-idiotypic antibodies which target the binding region of the humanized antibodies of the present invention.

[0293] In one embodiment, the humanized antibody may be administered by maintenance therapy, such as, e.g., once a week for a period of 6 months or more.

[0294] A humanized antibody may also be administered prophylactically in order to reduce the risk of developing cancer, delay the onset of the occurrence of an event in cancer progression, and/or reduce the risk of recurrence when a cancer is in remission.

[0295] Parenteral compositions may be formulated in dosage unit form for ease of administration and uniformity of dosage. Dosage unit form as used herein refers to physically discrete units suited as unitary dosages for the subjects to be treated; each unit contains a predetermined quantity of active compound calculated to produce the desired therapeutic effect in association with the required pharmaceutical carrier. The specification for the dosage unit forms of the present invention are dictated by and directly dependent on (a) the unique characteristics of the active compound and the particular therapeutic effect to be achieved, and (b) the limitations inherent in the art of compounding such an active compound for the treatment of sensitivity in individuals.

[0296] A humanized antibody may also be administered prophylactically in order to reduce the risk of developing cancer, delay the onset of the occurrence of an event in cancer progression, and/or reduce the risk of recurrence when a cancer is in remission. This may be especially useful in patients wherein it is difficult to locate a tumor that is known to be present due to other biological factors.

Diagnostic applications

[0297] The humanized antibody of the invention may also be used for diagnostic purposes, using a composition comprising a humanized antibody. Such methods and compositions can be used for purely diagnostic purposes, such as detecting or identifying a disease, as well as for monitoring of the progress of therapeutic treatments, monitoring disease progression, assessing status after treatment, monitoring for recurrence of disease, evaluating risk of developing a disease, and the like.

[0298] In one aspect, the present disclosure relates to a method of diagnosing a disease characterized by involvement or accumulation of CD3-expression cells, comprising

administering the humanized or chimeric antibody according to the disclosure, the composition according to the disclosure, or the pharmaceutically composition according to the disclosure to a subject, optionally wherein said humanized or chimeric antibody is labeled with a detectable agent.

[0299] In one aspect, the humanized antibody of the present invention is used *ex vivo*, such as in diagnosing a disease in which cells expressing a specific target of interest and to which the humanized antibody binds, are indicative of disease or involved in the pathogenesis, by detecting levels of the target or levels of cells which express the target of interest on their cell surface in a sample taken from a patient. This may be achieved, for example, by contacting the sample to be tested, optionally along with a control sample, with the humanized antibody according to the invention under conditions that allow for binding of the antibody to the target. Complex formation can then be detected (e.g., using an ELISA). When using a control sample along with the test sample, the level of humanized antibody or antibody-target complex is analyzed in both samples and a statistically significant higher level of humanized antibody or antibody-target complex in the test sample indicates a higher level of the target in the test sample compared with the control sample.

[0300] Examples of conventional immunoassays in which humanized antibodies of the present invention can be used include, without limitation, ELISA, RIA, FACS assays, plasmon resonance assays, chromatographic assays, tissue immunohistochemistry, Western blot, and/or immunoprecipitation.

[0301] Accordingly, in one aspect, the present disclosure relates to a method of diagnosing a disease characterized by involvement or accumulation of CD3-expressing cells, comprising administering an antibody, bispecific antibody, composition or pharmaceutical composition to a subject, optionally wherein the antibody is labeled with a detectable label.

[0302] In one embodiment, the invention relates to a method for detecting the presence of a target, or a cell expressing the target, in a sample comprising:

- contacting the sample with a humanized antibody of the invention under conditions that allow for binding of the humanized antibody to the target in the sample; and
- analyzing whether a complex has been formed. Typically, the sample is a biological sample.

[0303] In one embodiment, the sample is a tissue sample known or suspected of containing a specific target and/or cells expressing the target. For example, *in situ* detection of the target expression may be accomplished by removing a histological specimen from a patient, and providing the humanized antibody of the present invention to such a specimen. The humanized antibody may be provided by applying or by overlaying the humanized antibody to the specimen, which is then detected using suitable means. It is then possible to determine not only the presence of the target or target-expressing cells, but also the distribution of the target

or target-expressing cells in the examined tissue (e.g., in the context of assessing the spread of cancer cells). Using the present invention, those of ordinary skill will readily perceive that any of a wide variety of histological methods (such as staining procedures) may be modified in order to achieve such *in situ* detection.

[0304] In the above assays, the humanized antibody can be labeled with a detectable substance to allow bound antibody to be detected. Alternatively, bound (primary) specific humanized antibody may be detected by an antibody which is labeled with a detectable substance and which binds to the primary specific humanized antibody. Furthermore, in the above assays, a diagnostic composition comprising an antibody or bispecific antibody according to the invention may be used.

[0305] The level of target in a sample can also be estimated by a competition immunoassay utilizing target standards labeled with a detectable substance and an unlabeled target-specific humanized antibody. In this type of assay, the biological sample, the labeled target standard(s) and the target-specific humanized antibody are combined, and the amount of labeled target standard bound to the unlabeled target-specific humanized antibody is determined. The amount of target in the biological sample is inversely proportional to the amount of labeled target standard bound to the target-specific humanized antibody.

[0306] Suitable labels for the target-specific humanized antibody, secondary antibody and/or target standard used in *in vitro* diagnostic techniques include, without limitation, various enzymes, prosthetic groups, fluorescent materials, luminescent materials, and radioactive materials. Examples of suitable enzymes include horseradish peroxidase, alkaline phosphatase, β -galactosidase, and acetylcholinesterase; examples of suitable prosthetic group complexes include streptavidin/biotin and avidin/biotin; examples of suitable fluorescent materials include umbelliferone, fluorescein, fluorescein isothiocyanate, rhodamine, dichlorotriazinylamine fluorescein, dansyl chloride and phycoerythrin; an example of a luminescent material includes luminol; and examples of suitable radioactive material include ^{125}I , ^{131}I , ^{35}S , and ^3H .

[0307] In one aspect, the target-specific humanized antibody of the invention is used in the *in vivo* imaging of target-expressing tissues such as tumors. For *in vivo* methods, antibody fragments such as, e.g., (Fab')₂, Fab and Fab' fragments, are particularly advantageous because of their rapid distribution kinetics.

[0308] *In vivo* imaging can be performed by any suitable technique. For example, a target-specific humanized or chimeric antibody (e.g., an antibody or a fragment) labeled with ^{99}Tc , ^{131}I , ^{111}In or other gamma-ray emitting isotope may be used to image target-specific antibody accumulation or distribution in target-expressing tissues such as tumors with a gamma scintillation camera (e.g., an Elscint Apex 409ECT device), typically using low-energy, high resolution collimator or a low-energy all-purpose collimator. Alternatively, labeling with ^{89}Zr , ^{76}Br , ^{18}F or other positron-emitting radionuclide may be used to image target-specific

humanized or chimeric antibody, or antibody fragment distribution in tumors using positron emission tomography (PET). The images obtained by the use of such techniques may be used to assess biodistribution of target in a patient, mammal, or tissue, for example in the context of using target as a biomarker for the presence of cancer/tumor cells. Variations on this technique may include the use of magnetic resonance imaging (MRI) to improve imaging over gamma camera techniques. Conventional immunoscintigraphy methods and principles are described in, e.g., [79], [80], and [81]. Moreover, such images may also, or alternatively, serve as the basis for surgical techniques to remove tumors. Furthermore, such *in vivo* imaging techniques may allow for the identification and localization of a tumor in a situation where a patient is identified as having a tumor (due to the presence of other biomarkers, metastases, etc.), but the tumor cannot be identified by traditional analytical techniques.

[0309] The *in vivo* imaging and other diagnostic methods are particularly useful in the detection of micrometastases in a human patient (e.g., a patient not previously diagnosed with cancer or a patient in a period of recovery/remission from a cancer).

[0310] In one aspect, the present disclosure provides an *in vivo* imaging method wherein a target-specific humanized or chimeric antibody of the present disclosure is conjugated to a detection-promoting radio-opaque agent, the conjugated humanized or chimeric antibody is administered to a host, such as by injection into the bloodstream, and the presence and location of the labeled humanized or chimeric antibody in the host is assayed. Through this technique and any other diagnostic method provided herein, the present disclosure provides a method for screening for the presence of disease-related cells in a human patient or a biological sample taken from a human patient and/or for assessing the distribution of target-specific humanized or chimeric antibody prior to target-specific ADC therapy.

[0311] For diagnostic imaging, radioisotopes may be bound to a target-specific humanized or chimeric antibody either directly or indirectly by using an intermediary functional group. Useful intermediary functional groups include chelators, such as ethylenediaminetetraacetic acid and diethylenetriaminepentaacetic acid (see for instance [82]). In addition to radioisotopes and radio-opaque agents, diagnostic methods may be performed using target-specific antibodies that are conjugated to dyes (such as with the biotin-streptavidin complex), contrast agents, fluorescent compounds or molecules and enhancing agents (e.g. paramagnetic ions) for magnetic resonance imaging (MRI) (see, e.g., [83], which describes MRI techniques and the preparation of antibodies conjugated to a MRI enhancing agent). Such diagnostic/detection agents may be selected from agents for use in MRI, and fluorescent compounds. In order to load a target-specific humanized or chimeric antibody with radioactive metals or paramagnetic ions, it may be necessary to react it with a reagent having a long tail to which a multiplicity of chelating groups are attached for binding the ions. Such a tail may be a polymer such as a polylysine, polysaccharide, or another derivatized or derivatizable chain having pendant groups to which may be bound chelating groups such as, e.g., porphyrins, polyamines, crown ethers, bisthiosemicarbazones, polyoximes, and like groups known to be useful for this purpose. Chelates may be coupled to target-specific humanized or chimeric antibodies using standard chemistries.

[0312] Thus, the present disclosure provides a diagnostic target-specific humanized or chimeric antibody, wherein the target-specific humanized or chimeric antibody is conjugated to a contrast agent (such as for magnetic resonance imaging, computed tomography, or ultrasound contrast-enhancing agent) or a radionuclide that may be, for example, a gamma-, beta-, alpha-, Auger electron-, or positron-emitting isotope.

[0313] In one aspect, the present disclosure relates to a diagnostic composition comprising an antibody or bispecific antibody according to the disclosure.

[0314] In a further aspect, the invention relates to a kit for detecting the presence of target antigen or a cell expressing the target, in a sample, comprising:

- a target-specific humanized antibody of the invention; and
- instructions for use of the kit.

[0315] Specifically, the present invention provides a kit for detecting the presence of a CD3 antigen, or a cell expressing CD3, in a sample comprising the steps of;

1. a) contacting the sample with an antibody or bispecific antibody according to the invention, under conditions that allow for formation of a complex between the antibody or bispecific antibody and CD3; and
2. b) analyzing whether a complex has been formed.

[0316] In one embodiment, the present invention provides a kit for diagnosis of cancer comprising a container comprising a target-specific humanized antibody of the invention, and one or more reagents for detecting binding of the target-specific humanized antibody to the target. Reagents may include, for example, fluorescent tags, enzymatic tags, or other detectable tags. The reagents may also include secondary or tertiary antibodies or reagents for enzymatic reactions, wherein the enzymatic reactions produce a product that may be visualized. In one embodiment, the present invention provides a diagnostic kit comprising one or more target-specific humanized antibodies of the present invention in labeled or unlabeled form in suitable container(s), reagents for the incubations for an indirect assay, and substrates or derivatizing agents for detection in such an assay, depending on the nature of the label. Control reagent(s) and instructions for use also may be included.

[0317] Diagnostic kits may also be supplied for use with a target-specific humanized antibody, such as a labeled target-specific antibody, for the detection of the presence of the target in a tissue sample or host. In such diagnostic kits, as well as in kits for therapeutic uses described elsewhere herein, a target-specific humanized antibody typically may be provided in a lyophilized form in a container, either alone or in conjunction with additional antibodies specific for a target cell or peptide. Typically, a pharmaceutically acceptable carrier (e.g., an inert

diluent) and/or components thereof, such as a Tris, phosphate, or carbonate buffer, stabilizers, preservatives, biocides, inert proteins, e.g., serum albumin, or the like, also are included (typically in a separate container for mixing) and additional reagents (also typically in separate container(s)). In certain kits, a secondary antibody capable of binding to the target-specific humanized antibody, which typically is present in a separate container, is also included. The second antibody is typically conjugated to a label and formulated in a manner similar to the target-specific humanized antibody of the present invention. Using the methods described above and elsewhere herein, target-specific humanized antibodies may be used to define subsets of cancer/tumor cells and characterize such cells and related tumor tissues.

Sequences

[0318]

Table 1

SEQ ID NO:	Clone name	Sequence
SEQ ID NO: 1	huCD3 VH CDR1	GFTFNTYA
SEQ ID NO:2	huCD3 VH CDR2	IRSKYNNYAT
SEQ ID NO:3	huCD3 VH CDR3	VRHGNFGNSYVSWFAY
SEQ ID NO:4	huCD3 VL CDR1	TGAVTTSNY
	huCD3 VL CDR2	GTN
SEQ ID NO: 5	huCD3 VL CDR3	ALWYSNLWW
SEQ ID NO:6	huCD3 VH1	EVKLVESGGGLVQPGGSLRLSCAASGFTFNTYAMNWVRQA PGKGLEWVARIRSKYNNYATYYADSVKDRFTISRDDSKSSL YLQMNNLKTEDTAMYYCVRHGNFGNSYVSWFAYWGQGT LTVSS
SEQ ID NO:7	huCD3 VH2	EVKLVESGGGLVKPGRSLRLSCAASGFTFNTYAMNWVRQA PGKGLEWVARIRSKYNNYATYYADSVKDRFTISRDDSKSIL YLQMNNLKTEDTAMYYCVRHGNFGNSYVSWFAYWGQGT LTVSS
SEQ ID NO:8	huCD3 VH3	EVKLVESGGGLVKPGRSLRLSCAASGFTFNTYAMNWVRQA PGKGLEWVARIRSKYNNYATYYADSVKDRFTISRDDSKSIL YLQMNSLKTEDTAMYYCVRHGNFGNSYVSWFAYWGQGT LTVSS

SEQ ID NO:	Clone name	Sequence
SEQ ID NO:9	huCD3 VH4	EVKLVESGGGLVKPGRSLRLSCAASGFTFNTYAMNWVRQA
		PGKGLEWVARIRSKYNNYATYYADSVKDRFTISRDDSKSIL YLQMNSLKTEDTAMYYCVRHGNFGNSYVSWFAYWGQGTMTVTVSS
SEQ ID NO:10	huCD3 VL1	QAVVTQEPSFSVSPGGTVTLTCRSSIGAVTTSNYANWVQQ TPGQAFRGLIGGTNKRAPGVPARFSGSLIGDKAALTITGAQA DDESIYFCALWYSNLWVFGGGTKLTVL
SEQ ID NO:11	huCD3 VL2	QAVVTQEPSFSVSPGGTVTLTCRSSIGAVTTSNYANWVQQ TPGQAFRGLIGGTNKRAPGVPARFSGSILGNKAALTITGAQA DDESIYFCALWYSNLWVFGGGTKLTVL
SEQ ID NO:12	huCD3 VL3	QAVVTQEPSFSVSPGGTVTLTCRSSIGAVTTSNYANWVQQ TPGQAFRGLIGGTNKRAPGVPARFSGSILGNKAALTITGAQA DDESDYYCALWYSNLWVFGGGTKLTVL
SEQ ID NO:13	Mature human CD3ε (epsilon)	QDGNEEMGGITQTPYKVSISGTTVILTCPQYPGSEILWQHN DKNIGGDEDDKNIGSDEDHLSLKEFSELEQSGYYVCYPRGS KPEDANFYLYLRARVCENCMEMDMVMSVATIVIVDITGGLL LLVYYWSKNRKAKAKPVTRGAGAGGRQGRQNKERPPVPNP PDYEPKRGQRDLYSGLNQRI
SEQ ID NO:14	Human CD3δ (delta)	FKIPIEELEDRVFNCSITWVEGTGTLSDITRLDLGKRI LDPRGIYRCNGTDIYKDKESTVQVHYRMCQSCVELDPATVA GIIVTDVIATLLALGVFCFAGHETGRLSGAADTQALLRNDQ VYQPLRDRDDAQYSHLGGNWARNK
SEQ ID NO:15	IgG1m(f) heavy chain constant region	ASTKGPSVFPLAPSSKSTSGGTAALGCLVKDYFPEPVTVSWNSGAL TSGVHTFPAVLQSSGLYSLSSVTVPSSSLGTQTYICNVNHKPSNT KVDKRVPEPKSCDKTHTCPPCPAPELLGGPSVFLFPPKPKDTLMISRT PEVTCVVVDVSHEDPEVKFNWYVDGVEVHNAKTKPREEQYNSTYR VVSVELTVLHQDWLNGKEYCKCKVSNKALPAPIEKTISKAKGQPREPQ VYTLPPSREEMTKNQVSLTCLVKGFYPSDIAVEWESNGQPENNYKT TPPVLDSDGSFFLYSKLTVDKSRWQQGNVSCSVMHEALHNHYTQ KSLSLSPGK
SEQ ID NO:16	IgG1m(f)-LFLEDA heavy chain constant region	ASTKGPSVFPLAPSSKSTSGGTAALGCLVKDYFPEPVTVSWNSGALTS GVHTFPAVLQSSGLYSLSSVTVPSSSLGTQTYICNVNHKPSNTKVDK RVEPKSCDKTHTCPPCPAPEFEGGPSVFLFPPKPKDTLMISRTPEVTC VVVAVSHEDPEVKFNWYVDGVEVHNAKTKPREEQYNSTYRVVSVLT LRLGGNLSLGLYSGLYSLSVTVPSSSLGTQTYICNVNHKPSNTKVDK

SEQ ID NO:	Clone name	Sequence
		VLCQDQVWQNGKEYKCKVSNRKAEPAPTEKTISKAKGQPREPQVYTLPPS REEMTKNQVSLTCLVKGFYPSDIAVEWESNGQPENNYKTTTPVLDS DGSFFLYSKLTVDKSRWQQGNVFCSCVMHEALHNNHYTQKSLSPG K
SEQ ID NO:17	VH huCLB-T3/4	EVQLVESGGGLVHPGGSRLSCAASGFTFSYGMFWVRQAPGKGLE WVATISRYRYIYPDSVKGRFTISRDNAKNSLYLQMNSLRAEDTAVY YCARRPLYGSSPDYWGQGTLLTVSS
SEQ ID NO:18	VL huCLB-T3/4	EIVLTQSPATLSLSPGERATLSCSAASSSVTVVHWYQQKPGQAPRLIYD TSKLASGIPARFSGSGSGTDFTLTISSELPEDFAVYYCFQGSGYPLTFGS GTKLEMR
SEQ ID NO:19	VH HER2 169	QVQLVQSGAEVKKPGASVKVSCKASGYTFTNYGISWVRQAPGQGLE WMGWLSAYSGNTIYAQKLQGRVTMTTDTSTTTAYMELRSLRSDDT AVYYCARDRIVVRPDYFDYWGQGTLLTVSS
SEQ ID NO:20	VL HER2 169	EIVLTQSPATLSLSPGERATLSCRAASQSVSSYLAWYQQKPGQAPRLIY DASNRATGIPARFSGSGSGTDFTLTISSELPEDFAVYYCQQRSNWPRT
		FGQGTKVEIK
SEQ ID NO:21	Mature cyno CD3ε (epsilon)	QDGNNEEMGSITQTPYQVSI5GTTVILTCQHLGSEAQWQHNGKNKE DSGDRFLFLPEFSEMEQSGYVVCYPRGSNPEDASHHLYLKARVCENC MEMDVMVAIVIVDICITLGLLLVYYWSKNRKAKAKPVTRGAGA GGRQRGQNKERPPVPNPDIYPIRKGQQDLYSGLNQRRI
SEQ ID NO:22	Mature rhesus CD3ε (epsilon)	QDGNNEEMGSITQTPYHVSISGTTVILTCQHLGSEVQWQHNGKNKE DSGDRFLFLPEFSEMEQSGYVVCYPRGSNPEDASHHLYLKARVCENC MEMDVMVAIVIVDICITLGLLLVYYWSKNRKAKAKPVTRGAGA GGRQRGQNKERPPVPNPDIYPIRKGQQDLYSGLNQRRI
SEQ ID NO:23	IgG1m(f)-F405L	ASTKGPSVFPLAPSSKSTSGGTAALGCLVKDYFPEPVTWSWNSGALTS GVHTFPAVLQSSGLYSLSSVTPVSSSLGTQTYICNVNHKPSNTKVDK RVEPKSCDKHTHTCPCPAPELLGGPSVFLFPPKPKDTLMISRTPEVTCV VVDVSHEDPEVKFNWYVDGVEVHNAKTKPREEQYNSTYRVVSVLTV LHQDWLNGKEYKCKVSNKALPAPIEKTISKAKGQPREPQVYTLPPSRE EMTKNQVSLTCLVKGFYPSDIAVEWESNGQPENNYKTTTPVLDSDG SFLYSLKLTVDKSRWQQGNVFCSCVMHEALHNNHYTQKSLSPGK
SEQ ID NO:24	IgG1m(f)-K409R	ASTKGPSVFPLAPSSKSTSGGTAALGCLVKDYFPEPVTWSWNSGALTS GVHTFPAVLQSSGLYSLSSVTPVSSSLGTQTYICNVNHKPSNTKVDK

SEQ ID NO:	Clone name	Sequence
		RVEPKSCDKTHTCPPCPAPELLGGPSVFLFPPKPKDTLMISRTPEVTCV VVDVSHEDPEVKFNWYVDGVEVHNAKTKPREEQYNSTYRVVSVLTV LHQDWLNGKEYKCKVSNKALPAPIEKTISKAKGQPREPQVYTLPPSRE EMTKNQVSLTCLVKGFYPSDIAVEWESNGQPENNYKTPPVLDSDG SFFFLYSRLTVDKSRWQQGNVFSCSVMHEALHNHYTQKSLSLSPGK
SEQ ID NO:25	IgG1m(f)- LFLEDA-F405L	ASTKGPSVFPLAPSSKSTSGGTAALGCLVKDYFPEPVTWSWNSGALTS GVHTFPAVLQSSGLYSLSSVVPSSSLGTQTYICNVNHKPSNTKVDK RVEPKSCDKTHTCPPCPAPEFEGGPSVFLFPPKPKDTLMISRTPEVTC VVVAVSHEDPEVKFNWYVDGVEVHNAKTKPREEQYNSTYRVVSVLT VLHQDWLNGKEYKCKVSNKALPAPIEKTISKAKGQPREPQVYTLPPS REEMTKNQVSLTCLVKGFYPSDIAVEWESNGQPENNYKTPPVLDSD DGSFLLYSKLTVDKSRWQQGNVFSCSVMHEALHNHYTQKSLSLSPG K
SEQ ID NO:26	IgG1m(f)- LFLEDA-K409R	ASTKGPSVFPLAPSSKSTSGGTAALGCLVKDYFPEPVTWSWNSGALTS GVHTFPAVLQSSGLYSLSSVVPSSSLGTQTYICNVNHKPSNTKVDK RVEPKSCDKTHTCPPCPAPEFEGGPSVFLFPPKPKDTLMISRTPEVTC VVVAVSHEDPEVKFNWYVDGVEVHNAKTKPREEQYNSTYRVVSVLT VLHQDWLNGKEYKCKVSNKALPAPIEKTISKAKGQPREPQVYTLPPS REEMTKNQVSLTCLVKGFYPSDIAVEWESNGQPENNYKTPPVLDSD DGSFLLYSRLTVDKSRWQQGNVFSCSVMHEALHNHYTQKSLSLSPG K
SEQ ID NO:27	Parent murine VH	EVKLLESGGGLVQPKGSLKLSAASGFTFNTYAMNWVRQAPGKG LEWVARIRSKYNNYATYYADSVKDRFTISRDDSQSILYLQMNIL KTEDTAMYYCVRHGNFGNSYVSWFAYWGQGLTVTVSA
SEQ ID NO:28	Parent murine VL	QAVVTQESALTTSPGETVTLTCRSSTGAVTTSNYANWVQEKPDH LFTGLIGGTNKRAPGVPARFSGSLIGDKAALTITGAQTEDEAIY FCALWYSNLWVFGGGTCLTVL
SEQ ID NO:29	VH CD20 - 7D8	EVQLVESGGGLVQPDRLRLSCAASGFTFHDYAMHWVRQA PGKGLEWVSTISWNSGTIGYADSVKGRFTISRDNAKNSLYL QMNSLR AEDTALYYCAKDIQYGNYYYGMD VWGQGTITVTVSS
SEQ ID NO:30	VL CD20 - 7D8	EIVLTQSPATLSLSPGERATLSCRASQSVSSYLAWYQQKPG
		QAPRLLIYDASNRATGIPARFSGSGSGTDFTLTISLSEPEDFA VYYCQQRSNWPITFGQGTREIK

Examples

Example 1 - Generation of humanized CD3 antibodies and non-activating antibody variants

Humanization of CD3 antibodies

[0319] Humanization of a murine CD3 antibody (US 8,236,308, described herein as IgG1-CD3) was performed by Antitope (Cambridge, UK) using their improved version of the germline humanization (CDR-grafting) technology (EP 0 629 240). Using this technology, 4 different VH chains (SEQ ID NOs:6, 7, 8, and 9) and 3 different VL chains (SEQ ID NOs:10, 11, and 12) were designed. By combining these 4 VH with the 3 VL chains, 12 different antibodies were generated. The humanized variants are described herein as huCD3. Thus, humanized variants comprising a VH and a VL according to the invention, are described as, e.g., IgG1-huCD3-H1L1 meaning that said specific variant is of the IgG1 isotype, is a humanized CD3 and comprises the VH amino acid sequence termed "H1" and is defined according to SEQ ID NO:6, and the VL amino acid sequence termed "L1" and is defined according to SEQ ID NO: 10. Thus, H1 refers to the variable heavy chain region VH1, L1 refers to the variable light chain region VL1, and so forth.

[0320] In particular, the variants IgG1-huCD3-H1L1 (humanized CD3 comprising the VH1 sequence set forth in SEQ ID NO:6 and the VL1 sequence set forth in SEQ ID NO:10), IgG1-huCD3-H1L2 (humanized CD3 comprising the VH1 sequence set forth in SEQ ID NO:6 and the VL2 sequence set forth in SEQ ID NO:11), IgG1-huCD3-H1L3 (humanized CD3 comprising the VH1 sequence set forth in SEQ ID NO:6 and the VL3 sequence set forth in SEQ ID NO:12), IgG1-huCD3-H3L3 (humanized CD3 comprising the VH3 sequence set forth in SEQ ID NO:8 and the VL3 sequence set forth in SEQ ID NO:12), IgG1-huCD3-H4L1 (humanized CD3 comprising the VH4 sequence set forth in SEQ ID NO:9 and the VL1 sequence set forth in SEQ ID NO:10), IgG1-huCD3-H3L1 (humanized CD3 comprising the VH3 sequence set forth in SEQ ID NO:8 and the VL1 sequence set forth in SEQ ID NO:10), IgG1-huCD3-H3L3 (humanized CD3 comprising the VH3 sequence set forth in SEQ ID NO:8 and the VL3 sequence set forth in SEQ ID NO:12), and IgG1-huCD3-H4L3 (humanized CD3 comprising the VH4 sequence set forth in SEQ ID NO:9 and the VL3 sequence set forth in SEQ ID NO:12) have been generated and tested in the herein described examples.

[0321] In some examples an antibody comprising the heavy and light chain variable region sequences of huCLB-T3/4 (SEQ ID NOs:17 and 18, respectively) were used as a control antibody (Labrijn et al., PNAS 2013, 110: 5145-50) and to verify different non-activating mutation combinations in the Fc region (see Examples 8 to 10). The huCBL-T3/4 is a humanized version of the murine CD3 antibody CLB-T3/4 (Parren et al., Res Immunol. 1991,

142(9):749-63). Both sequences (SEQ ID NOs:17 and 18) were cloned into the relevant pcDNA3.3 (Invitrogen) expression vectors and expressed by cotransfection in HEK293F cells. The resulting control antibody is described as IgG1-huCLB-T3/4.

[0322] In some examples an antibody comprising the heavy and light chain variable region sequences of the CD20 antibody 7D8 (SEQ ID NO: 29 corresponding to the VH sequence and SEQ ID NO:30 corresponding to the VL sequence) was used as a positive control. When used in the context of a positive control it is termed "IgG1-CD20".

[0323] These IgG1-CD3 (i.e. the chimeric, parental CD3 antibody), IgG1-huCD3 and IgG1-huCLB-T3/4 antibodies were used in monospecific and bispecific format, where the bispecific antibodies were generated as described below.

HER2 antibody

[0324] In some of the examples an antibody against HER2 was used. The VH and VL sequences for this HER2-specific antibody (antibody 169, SEQ ID NOs:19 and 20, respectively) were described before (WO2012/143524 [Genmab]; Labrijn et al., PNAS 2013, 110: 5145-50). The antibody was used in both monospecific and bispecific formats, and is termed "IgG1-HER2".

b12 antibody

[0325] In some of the examples the antibody b12, a gp120 specific antibody (Barbas, CF. J Mol Biol. 1993 Apr 5;230(3):812-23.) was used as a negative control, and is termed "IgG1-b12".

Expression

[0326] Antibodies were expressed as IgG1, κ or IgG1, λ with or without the non-activating mutations described below and with a mutation in the CH3 domain enabling the generation of bispecific antibodies by the method described below: IgG1-HER2-K409R, IgG1-b12-K409R, IgG1-CD3-F405L. Plasmid DNA mixtures encoding both heavy and light chain of antibodies were transiently transfected to Freestyle HEK293F cells (Invitrogen, US) using 293fectin (Invitrogen, US) essentially as described by the manufacturer.

Purification of antibodies

[0327] Culture supernatant was filtered over 0.2 μ m dead-end filters, loaded on 5 mL

MabSelect SuRe columns (GE Health Care) and eluted with 0.1 M sodium citrate-NaOH, pH 3. The eluate was immediately neutralized with 2M Tris-HCl, pH 9 and dialyzed overnight to 12.6 mM NaH₂PO₄, 140 mM NaCl, pH 7.4 (B.Braun). Alternatively, subsequent to purification, the eluate was loaded on a HiPrep Desalting column and the antibody was exchanged into 12.6 mM NaH₂PO₄, 140 mM NaCl, pH 7.4 (B.Braun) buffer. After dialysis or exchange of buffer, samples were sterile filtered over 0.2 µm dead-end filters. Purity was determined by SDS-PAGE and concentration was measured by absorbance at 280 nm. Purified antibodies were stored at 2-8°C.

Generation of bispecific antibodies

[0328] Bispecific antibodies were generated in vitro using the DuoBody® platform technology, i.e. 2-MEA-induced Fab-arm exchange as described in WO 2011/147986 and Labrijn et al. (Labrijn et al., PNAS 2013, 110: 5145-50; Gramer et al., MABs 2013, 5: 962-973). To enable the production of bispecific antibodies by this method, IgG1 molecules carrying a single mutation in the CH3 domain were generated: in one parental IgG1 antibody the F405L mutation (i.e. the IgG1-CD3 antibody), in the other parental IgG1 antibody the K409R mutation (i.e. the HER2 or b12 antibodies). To generate bispecific antibodies, these two parental antibodies, each antibody at a final concentration of 0.5 mg/mL, were incubated with 25 or 75 mM 2-mercaptoethylamine-HCl (2-MEA) in a total volume of 500 µL TE at 31°C for 5 hours. The reduction reaction was stopped when the reducing agent 2-MEA is removed by using PD-10 columns (GE-healthcare, product #17-0851-01), equilibrated with 25 mL PBS. Prior to desalting, 2 mL PBS (B.Braun, product #3623140) was added to the samples to adjust the volume to 2.5 mL. Elution was done in 3.5 mL PBS. Samples were collected in Amicon Ultra centrifugal units (30 kD MWCO, Millipore, product #UFC803096) and concentrated by centrifuging 8 min at 3000x g. Volumes were adjusted to 500 µL (when needed) with PBS and samples were sterile-filtered over a 0.2 µm filter (Millex-GV, product #SLGV004SL). The bispecific products were stored at 2-8 °C.

[0329] In an alternative way, yielding the same bispecific antibody, to generate bispecific antibodies 100 µg of the two parental antibodies were mixed and incubated with 75 mM 2-mercaptoethylamine-HCl (2-MEA) in a total volume of 400 µL PBS (B.Braun, product #3623140) at 31°C for 5 hours. The reduction reaction was stopped when the reducing agent 2-MEA is removed by using Amicon Ultra 0.5 ml centrifugal units (10 kD MWCO, Millipore, product #UFC501096) and washing 4x with 400 µl PBS by centrifuging 10 min at 13000x g. Samples were collected in a new tube by inverting the filter and centrifuging 2 min at 1000 g. Volumes were adjusted to 200 µL (when needed) with PBS. The absorbance of 280nm (A₂₈₀) of bispecific products was measured to determine the final concentration. HPLC cation exchange chromatography (HPLC-CEX) (as described in WO 2013/060867) was performed to determine the amount of bispecific product. Samples were stored at 2-8 °C.

[0330] The generated bispecific antibodies are described as "K409R IgG1 backbone" and

"F405L IgG1 backbone" in the following.

Non-activating mutations

[0331] Several antibody variants were generated with one or more amino acid substitutions in the Fc region. A non-activating Fc region prevents the antibody from interacting with Fc-receptors present on blood cells, such as monocytes, or with C1q to activate the classical complement pathway. Reduction of the Fc activity was tested in antibody variants that contain different combinations of amino acid substitutions in the Fc region. Maximally five amino acid substitutions were introduced, which include the mutations N297Q, L234A, L235A, L234F, L235E, D265A, and P331S. Substitutions in one or more of these five amino acid positions were introduced in the K409R and/or F405L IgG1 backbone. The following Fc region variants of the huCLB-T3/4 antibody were generated: N297Q (refers to the N297Q substitution, termed IgG1-huCLB-T3/4-N297Q), LFLE (refers to the L234F/L235E substitutions, termed IgG1-huCLB-T3/4-LFLE), LALA (refers to the L234A/L235A substitutions, termed IgG1-huCLB-T3/4-LALA), LFLENQ (refers to the L234F/L235E/N297Q substitutions, termed IgG1-huCLB-T3/4-LFLENQ), LFLEDA (refers to the L234F/L235E/D265A substitutions, termed IgG1-huCLB-T3/4-LFLEDA), DA (refers to the D265A substitution, termed IgG1-huCLB-T3/4-DA), DAPS (refers to the D265A/P331S substitutions, termed IgG1-huCLB-T3/4-DAPS), DANQ (refers to the D265A/N297Q substitutions, termed IgG1-huCLB-T3/4-DANQ), LFLEPS (refers to the L234F/L235E/P331S substitutions, termed IgG1-huCLB-T3/4-LFLEPS), and LFLEDANQPS (refers to the L234F/L235E/D265A/N297Q/P331S substitutions, termed IgG1-huCLB-T3/4-LFLEDANQPS).

[0332] In particular, in the IgG1-huCD3 antibody variants a combination of three amino acid substitutions, which include the mutations L234F, L235E and D265A and is referred to as LFLEDA, were introduced in the K409R and F405L IgG1 backbones to generate antibodies with a non-activating Fc region. The resulting non-activating antibody variant is termed with the suffix "-LFLEDA".

Example 2 - Binding of humanized CD3 antibodies and non-activating variants thereof to human and cynomolgous T-cell lines expressing CD3

[0333] Binding of purified variants of humanized CD3 (huCD3) antibodies and bispecific (bs)IgG1-huCD3 x HER2 molecules with or without LFLEDA mutations in the Fc region (see Example 1) to the human T-cell line Jurkat (Clone E6-1, ATCC® TIB-152™, LGC Standards GmbH, Wesel, Germany) or the cynomolgous T-cell line HSC-F (cat.no. JCRB1164; Health Science Research Resources Bank, Osaka, Japan) was analyzed by FACS analysis. In addition to the non-activating mutations, LFLEDA, the antibody variants contained F405L or K409R mutations as described in Example 1.

[0334] Cells (1×10^5 cells/well) were incubated in polystyrene 96-well round-bottom plates (Greiner bio-one 650101) with serial dilutions of antibody preparations (range 5 to 10,000 ng/mL in 3-fold dilutions) in 100 μ L PBS/0.1% BSA/0.02% azide at 4°C for 30 min.

[0335] After washing twice in PBS/0.1% BSA/0.02% azide, cells were incubated in 100 μ L with secondary antibody at 4°C for 30 min. As a secondary antibody, R-Phycoerythrin (PE)-conjugated goat-anti-human IgG F(ab')₂ (109-116-098, Jackson ImmunoResearch Laboratories, Inc., West Grove, PA) diluted 1/100 in PBS/0.1% BSA/0.02% azide, was used for all experiments. Next, cells were washed twice in PBS/0.1% BSA/0.02% azide, re-suspended in 150 μ L PBS/0.1% BSA/0.02% azide and analyzed on a FACS Cantoll (BD Biosciences). Binding curves were analyzed using nonlinear regression (sigmoidal dose-response with variable slope) using GraphPad Prism V5.04 software (GraphPad Software, San Diego, CA, USA).

[0336] **Figure 1A** shows that binding to Jurkat cells of the IgG1 λ -huCD3 variants IgG1-huCD3-H1L1 (SEQ ID NOs:6 and 10, respectively), IgG1-huCD3-H1L2 (SEQ ID NOs:6 and 11, respectively), IgG1-huCD3-H1L3 (SEQ ID NOs:6 and 12, respectively), IgG1-huCD3-H3L3 (SEQ ID NOs:8 and 12, respectively), and IgG1-huCD3-H4L1 (SEQ ID NOs:9 and 10, respectively) with wild-type Fc region was observed for all variants, and that binding ability of IgG1-CD3-LFLEDA (parental CD3 antibody as described in Example 1 with non-activating LFLEDA mutations) and IgG1-huCD3-H3L1-LFLEDA with non-activating LFLEDA mutations were similar to huCD3 variants with wild-type Fc regions. Binding of IgG1-huCLB-T3/4, included as positive control, was strong to Jurkat cells in comparison with the IgG1-huCD3 variants. No binding was observed for the negative control antibody IgG1-b12.

[0337] **Figure 6A** shows that binding to Jurkat cells of the IgG1-CD3-LFLEDA (parental CD3 antibody as described in Example 1 with non-activating LFLEDA mutations), IgG1-huCD3-H3L1-LFLEDA, IgG1-huCD3-H3L3-LFLEDA, IgG1-3huCD3-H1L1-LFLEDA, IgG1-huCD3-H1L3-LFLEDA, IgG1-huCD3-H4L1-LFLEDA, and IgG1-huCD3-H4L3-LFLEDA with the non-activating LFLEDA mutations were similar to binding ability to huCD3 variants with wild-type Fc regions. Binding of IgG1-huCLB-T3/4, included as positive control, was stronger to Jurkat cells in comparison with the IgG1-huCD3 variants in low antibody concentrations but similar at higher antibody concentrations. Overall, the humanized CD3 variants have maintained the binding ability to CD3 as the IgG1-CD3 antibody. No binding was observed for the negative control antibody IgG1-b12.

[0338] **Figures 1B** shows that bispecific antibody variants bsIgG1 CD3 x HER2, bsIgG1 CD3 x b12-LFLEDA, and bsIgG1 huCD3-H3L1 x HER2-LFLEDA also bind to Jurkat cells. The maximal binding values for these bispecific antibodies are higher than the maximal binding values of the monospecific antibodies. The EC₅₀ concentrations of the bispecific antibodies were 6 to 10-fold higher. Again, no binding was observed for the negative control antibody IgG1-b12.

[0339] **Figure 6B** shows that bispecific non-activating Fc antibody variants bsIgG1 huCD3-H3L1 x HER2-LFLEDA, bsIgG1-huCD3-H3L3 x HER2-LFLEDA, bsIgG1-huCD3-H1L1 x HER2-

LFLEDA, bsIgG1-huCD3-H1L3 x HER2-LFLEDA, bsIgG1-huCD3-H4L1 x HER2-LFLEDA, and bsIgG1-huCD3-H4L3 x HER2-LFLEDA also bind to Jurkat cells. The maximal binding values for these bispecific antibodies are higher than the maximal binding values of the monospecific antibodies. The EC₅₀ concentrations of the bispecific antibodies were 4 to 10-fold higher. Monovalent binding allows more antibodies to accumulate on the cell surface, thus, the higher binding values for the bispecific antibodies. Again, no binding were observed for the negative control antibody IgG1-b12.

[0340] **Figures 2A** shows that binding of the IgG1-huCD3 variants IgG1-huCD3-H1L1, IgG1-huCD3-H1L2, IgG1-huCD3-H1L3, IgG1-huCD3-H3L3, and IgG1-huCD3-H4L1 with wild-type Fc region and IgG1-CD3-LFLEDA, IgG1-huCD3-H3L1-LFLEDA to the cynomolgus T-cell line HSC-F was similar. No binding was observed for the control antibody huCLB-T3/4, which does not cross-react with cynomolgus CD3, and the negative control antibody IgG1-b12.

[0341] **Figure 7A** shows that binding of the IgG1-huCD3 variants IgG1-CD3-LFLEDA, IgG1-huCD3-H3L1-LFLEDA, IgG1-huCD3-H3L3-LFLEDA, IgG1-huCD3-H1L1-LFLEDA, IgG1-huCD3-H1L3-LFLEDA, IgG1-huCD3-H4L1-LFLEDA, and IgG1-huCD3-H4L3-LFLEDA to the cynomolgus T-cell line HSC-F was similar. No binding was observed for the negative control antibody IgG1-b12.

[0342] **Figures 2B** shows that bispecific antibody variants bsIgG1 CD3 x HER2 and bsIgG1 huCD3-H3L1-LFLEDA also bind to HSC-F cells. The maximal binding values for these bispecific antibodies are higher than the maximal binding values of the monospecific anti-CD3 variants. The EC₅₀ concentrations of the bispecific antibodies were 10 to 12-fold higher than that of the monospecific anti-CD3 antibodies. Again, no binding was observed for the negative control antibody IgG1-b12.

[0343] **Figure 7B** shows that bispecific non-activating Fc antibodies variants bsIgG1 huCD3-H3L1 x HER2-LFLEDA, bsIgG1-huCD3-H3L3 x HER2-LFLEDA, bsIgG1-huCD3-H1L1 x HER2-LFLEDA, bsIgG1-huCD3-H1L3 x HER2-LFLEDA, bsIgG1-huCD3-H4L1 x HER2-LFLEDA, and bsIgG1-huCD3-H4L3 x HER2-LFLEDA also bind to HSC-F cells. The maximal binding values for these bispecific antibodies are higher than the maximal binding values of the monospecific anti-CD3 variants. The EC₅₀ concentrations of the bispecific antibodies were 3 to 6-fold higher than that of the monospecific anti-huCD3 antibodies. Again, no binding was observed for the negative control antibody IgG1-b12.

Example 3 - T-cell activation by humanized CD3 antibody variants

[0344] CD69 expression is an early marker of T-cell activation. CD3 antibodies could mediate cross-linking of T-cells and immune cells through binding of CD3 expressed by T-cells and Fc receptors expressed by immune cells by the Fc region of the antibody, such as the IgG1 Fc region. This could lead to T-cell activation and induction of CD69. Antibody variants containing a non-activating Fc region (LFLEDA mutations) do not bind Fc receptors. Therefore, it was

anticipated that non-activating CD3 antibodies do not induce T-cell activation and CD69 expression as the non-activating Fc region does not bind to Fc receptor expressing immune cells and thus cannot cross-link T-cells and immune cells.

[0345] CD69 expression on T-cells was evaluated by FACS analysis to determine early activation of T-cells after incubation with humanized CD3 (huCD3) variants with and without LFLEDA mutations in the Fc region. In addition to the non-activating mutations, LFLEDA variants contain F405L or K409R mutations as described in Example 1.

[0346] PBMCs were isolated from whole blood or buffy coat by density gradient separation using Leucosep tubes (#227290; Greiner Bio-one, Alphen a/d Rijn, The Netherlands), washed with PBS and re-suspended in culture medium.

[0347] A dose response series of huCD3 antibody variants, a negative control (IgG1-b12) and positive controls (IgE-huCD3 and parental IgG1-CD3) were prepared in culture medium (ranging from 0.1 to 1,000 ng/mL in 10-fold dilutions) and added to the wells of a 96-well round bottom plate containing human or cynomolgus PBMCs. After 16-24 hours incubation, cells were pelleted by centrifugation and supernatant (containing cytokines) was collected and stored at -20°C. Cells were then washed with PBS/0.1% BSA/0.02% azide and stained for 30 minutes at 4°C with a mouse-anti-human CD28-PE (854.222.010; Sanquin, Amsterdam, The Netherlands; T-cell marker) and mouse-anti-human CD69-APC antibody (340560; BD Biosciences, Franklin Lakes, NJ), which are cross-reactive with cynomolgus CD28 and CD69, respectively. Unbound antibodies were removed by washing twice with PBS/0.1% BSA/0.02% azide. Cells were re-suspended in 150 µL/well and CD69-expression on CD28 positive cells was measured on FACS Canto II (BD Biosciences).

[0348] **Figure 3** shows that IgG1-CD3 (as described in Example 1) and humanized IgG1-huCD3 variants with wild-type IgG1 Fc region induced similar levels of CD69 expression on T-cells from human (**Figure 3A**) and cynomolgus (**Figure 3B**) origin. Non-activating (LFLEDA) IgG1-CD3-LFLEDA and IgG1-huCD3-H3L1 variants induced low levels of CD69 expression in human T-cells. No expression of CD69 was induced by the non-activating IgG1-huCD3 variants in cynomolgus T-cells. The control antibody IgG1-b12 also did not induce expression of CD69 in human or cynomolgus T-cells.

[0349] **Figure 8** shows that non-activating (LFLEDA) IgG1-huCD3-H3L1-LFLEDA, IgG1-huCD3-H3L3-LFLEDA, IgG1-3huCD3-H1L1-LFLEDA, IgG1-huCD3-H1L3-LFLEDA, IgG1-huCD3-H4L1-LFLEDA, and IgG1-huCD3-H4L3-LFLEDA variants induced low levels of CD69 expression in human T-cells. **Figures 8A** and **8B** show induction of CD69 expression on T-cells from cynomolgus monkey. The minor activation by non-activating variants observed may be due to cross-linking of CD3 molecules through bivalent binding of CD3 antibodies. Such explanation is supported by the observation that the activation is reduced at the highest concentration where antibody binding is monovalent. The control antibody IgG1-b12 also did not induce expression of CD69 in human or cynomolgus T-cells.

[0350] Figures 8C and 8D show that non-activating bispecific antibody variants bsIgG1-huCD3-H3L1 x HER2-LFLEDA, bsIgG1-huCD3-H3L3 x HER2-LFLEDA, bsIgG1-huCD3-H1L1 x HER2-LFLEDA, bsIgG1-huCD3-H1L3 x HER2-LFLEDA, bsIgG1-huCD3-H4L1 x HER2-LFLEDA, and bsIgG1-huCD3-H4L3 x HER2-LFLEDA do not induce expression of CD69 in T-cells from humans (Figure 8C) or cynomolgus monkeys (Figure 8D). However, at the higher antibody concentrations some induction of CD69 expression was observed.

Example 4 - T-cell proliferation induced by humanized CD3 antibody variants.

[0351] The effect of humanized CD3 (huCD3) antibody variants (described in Example 1) on the proliferation of human and cynomolgus T-cells was evaluated by the Cell proliferation ELISA kit from Roche Applied Science (Cell Proliferation ELISA, BrdU kit, #11647229001; Roche Applied Science, Mannheim, Germany), which was performed according to the manufacturer's instructions.

[0352] Human or cynomolgus PBMCs, isolated from whole blood or buffy coat, were incubated in 96-well culture plates with dilution series (ranging from 0.1 to 1,000 ng/mL in 10-fold dilutions) of IgG1 huCD3 antibody variants. IgE-CD3 and IgG1-huCLB-T3/4 were included as positive controls and IgG1-b12 as negative control. After 3 days of incubation with the antibodies, BrdU (Roche Applied Science, Mannheim, Germany) was added to the medium and plates were incubated for 5 hours. Cells were then pelleted by centrifugation and supernatant collected and stored at -20°C. Plates were dried and stored at 4°C until ELISA was performed.

[0353] BrdU incorporation in the DNA was determined by ELISA according to the manufacturer's instructions (Roche Applied Science). Cells were fixed to the plates, where after the plates were incubated for 90 minutes at RT with an anti-BrdU antibody conjugated with peroxidase. Plates were washed with PBST and binding was detected using ABTS buffer (instead of the TMB solution provided with the kit). Color development was stopped after 30 min by adding 2% oxalic acid to the wells. OD405 nm was then measured on an EL808 ELISA-reader.

[0354] Figure 4 shows that incubation of PBMCs with parental IgG1-CD3 and humanized IgG1-huCD3 variants with wild-type IgG1 Fc region induced strong proliferation of human (Figure 4A) and cynomolgus (Figure 4B) T-cells, even at very low concentrations of antibody. Incubation with non-activating LFLEDA variants of the IgG1-huCD3 antibodies did not induce proliferation of human T-cells (Figures 4A and 9A) or cynomolgus T-cells (Figures 4B and 9B). Thus, although the non-activating variants of the IgG1-huCD3 antibodies induced low levels of CD69 expression in human T-cells (as shown in Example 3), no proliferation of human T-cells was induced by these non-activating IgG1-huCD3 variants.

[0355] Figures 9C and 9D show that non-activating bispecific antibody variants bsIgG1-huCD3-H3L1 x HER2-LFLEDA, bsIgG1-huCD3-H3L3 x HER2-LFLEDA, bsIgG1-huCD3-H1L1 x

HER2-LFLEDA, bsIgG1-huCD3-H1L3 x HER2-LFLEDA, bsIgG1-huCD3-H4L1 x HER2-LFLEDA, and bsIgG1-huCD3-H4L3 x HER2-LFLEDA do not induce proliferation of T-cells isolated from humans (**Figure 9C**) or cynomolgus monkeys (**Figure 9D**).

Example 5 - *In vitro* T-cell-mediated cytotoxicity induced by humanized CD3 antibody variants

[0356] Tumor-specific T-cell cytotoxicity can be mediated by bispecific antibodies that bind with one arm to CD3 and the other arm to a tumor-specific target, such as HER2. Simultaneous binding of bispecific antibodies to both T-cells and tumor cells will lead to T-cell activation and tumor cell specific cytotoxicity. In this Example, T-cell mediated cytotoxicity against HER2-positive tumor cells was evaluated using bispecific antibodies against CD3 (humanized variants) and HER2.

[0357] Therefore, AU565 (human breast carcinoma) cells were cultured in RPMI 1640 supplemented with 10% (vol/vol) heat inactivated CCS, 1.5 g/L sodium bicarbonate (Lonza), 1 mM sodium pyruvate, 4.5 g/L glucose (Sigma), 50 IU/mL penicillin, and 50 µg/mL streptomycin. The cell line was maintained at 37°C in a 5% (vol/vol) CO₂ humidified incubator. AU565 cells were cultured to near confluency, after which cells were trypsinized, re-suspended in culture medium and passed through a cell strainer to obtain a single cell suspension. 5x10⁴ cells were seeded in each well of a 96-well culture plate, and cells were incubated at least 3 hrs at 37°C, 5% CO₂ to allow adherence to the plate.

[0358] Human or cynomolgus PBMCs were isolated from whole blood or buffy coat. Isolated PBMCs were washed with PBS, re-suspended in culture medium and added in a 1:1 ratio to the AU565 tumor cells in the 96-well plates. The percentage of T-cells present in PBMCs was measured by FACS-analysis, using a mouse anti-human CD3-PerCP (BD, #345766) antibody (for staining T-cells), which is cross-reactive with cynomolgus CD3. The T-cell content in the population of used PBMCs was typically 50 to 60%.

[0359] Dilution series (final concentrations ranging from 0.001 up to 10,000 ng/mL) of bispecific antibody variants bsIgG1 CD3 x HER2-LFLEDA, bsIgG1 CD3 x b12-LFLEDA, bsIgG1 huCD3-H3L1 x HER2-LFLEDA, bsIgG1-huCD3-H3L3 x HER2-LFLEDA, bsIgG1-huCD3-H1L1 x HER2-LFLEDA, bsIgG1-huCD3-H1L3 x HER2-LFLEDA, bsIgG1-huCD3-H4L1 x HER2-LFLEDA, and bsIgG1-huCD3-H4L3 x HER2-LFLEDA were prepared in culture medium and added to the plates. IgG1-HER2-LFLEDA and IgG1-b12 were included as controls. In addition to the non-activating mutations, LFLEDA antibody variants contain F405L or K409R mutations for preparation in bispecific format (see Example 1). Plates were incubated for 3 days at 37°C, 5% CO₂. Incubation of cells with 1 µM staurosporin (#S6942-200, Sigma) was used as reference for 100% tumor cell kill. Plates were washed twice with PBS, and 150 µL culture medium containing 10% Alamar blue was added to each well. Plates were incubated for 4 hours at 37°C, 5% CO₂. Absorbance at 590 nm was measured (Envision, Perkin Elmer,

Waltham, MA).

[0360] Bispecific CD3xHER2-LFLEDA antibody variants (bsIgG1-huCLB-T3/4xHER2-LFLEDA and bsIgG1-CD3xHER2-LFLEDA) induced killing of AU565 cells at low concentrations using human effector cells (**Figure 5A**) or cynomolgus effector cells (**Figure 5B**). The CD3 bispecific control antibody huCLB-T3/4xHER2-LFLEDA, which shows no cross-reactivity with cynomolgus CD3, only induced killing of AU565 cells when human PBMCs were used (**Figure 5A**). Thus, no killing of target cells was observed when cynomolgus effector cells were used in the assay (**Figure 5B**). Incubation with monospecific IgG1-b12 or IgG1-HER2-LFLEDA or bsIgG1-CD3xb12-LFLEDA antibodies did not induce unspecific killing of target cells.

[0361] Bispecific antibody variants bsIgG1 huCD3-H3L1 x HER2-LFLEDA, bsIgG1-huCD3-H3L3 x HER2-LFLEDA, bsIgG1-huCD3-H1L1 x HER2-LFLEDA, bsIgG1-huCD3-H1L3 x HER2-LFLEDA, bsIgG1-huCD3-H4L1 x HER2-LFLEDA, and bsIgG1-huCD3-H4L3 x HER2-LFLEDA induced killing of AU565 cells at low concentrations using human effector cells (**Figure 10A**) or cynomolgus effector cells (**Figure 10B**). Incubation with monospecific IgG1-b12 or IgG1-HER2-LFLEDA antibodies did not induce unspecific target cell killing (**Figure 10A and B**). Thus, the humanized CD3 variants comprising the non-activating Fc region do not induce unspecific target cell killing, which indicates that the variants comprising a non-activating Fc region can be used to ensure targeted T-cell activation and thus avoid non-targeted T-cell activation.

Example 6 - Rhesus T-cell activation by humanized CD3 antibody variants

[0362] CD69 expression on rhesus T-cells was evaluated to determine early activation of T-cells after incubation with humanized CD3 (huCD3) antibody variants with wild-type IgG1 Fc region. Isolation of rhesus PBMCs and evaluation of CD69 expression by flow cytometry was performed as described in Example 3.

[0363] **Figure 11** shows that humanized CD3 antibody variants IgG1-huCD3-H1L1, IgG1-huCD3-H1L2, IgG1-huCD3-H1L3, IgG1-huCD3-H3L3, and IgG1-huCD3-H4L1 induced CD69 expression on T-cells from rhesus origin to similar levels as IgG1-CD3 (as described in Example 1). The negative control antibody IgG1-b12 did not induce expression of CD69 in rhesus T-cells. Thus, the huCD3 variants according to the present invention may be used in experiments involving rhesus monkey CD3. The huCD3 variants are cross-reactive with rhesus monkey CD3.

Example 7 - T-cell activation by non-activating variants of huCLB-T3/4

[0364] CD69 expression on T-cells was evaluated by FACS analysis to determine early activation of T-cells after incubation with IgG1-huCLB-T3/4 variants with mutations in the Fc region (see Example 1).

[0365] PBMCs were isolated from whole blood or buffy coat by density gradient separation using Leucosep tubes (#227290; Greiner Bio-one, Alphen a/d Rijn, The Netherlands), washed with PBS and resuspended in culture medium.

[0366] A dose response series of IgG1-huCLB-T3/4 variants, a negative control (IgG1-huCLB-T3/4-Fab) and positive control (IgE-huCLB-T3/4) were prepared in culture medium (ranging from 1 to 1000 ng/mL in 3-fold dilutions) and added to the wells of a 96-well round bottom plate containing the PBMCs. After 16-24 hours incubation, cells were pelleted by centrifugation and supernatant (containing cytokines) collected and stored at - 20°C. Cells were then washed with PBS/0.1% BSA/0.02% azide and stained for 30 minutes at 4°C with a mouse-anti-human CD28-PE (854.222.010; Sanquin, Amsterdam, The Netherlands; T-cell marker) and mouse-anti-human CD69-APC antibody (340560; BD Biosciences, Franklin Lakes, NJ). Unbound antibodies were removed by washing twice with PBS/0.1% BSA/0.02% azide. Cells were resuspended in 150 µL/well and CD69-expression on CD28 positive cells was measured on FACS Canto II (BD Biosciences).

[0367] Figure 12A shows that CD69 expression was high on cells which were incubated with IgE-huCLB-T3/4, IgG1-huCLB-T3/4, IgG1-huCLB-T3/4-DA and IgG1-huCLB-T3/4-DAPS. Incubation with IgG1-huCLB-T3/4-N297Q induced somewhat lower expression levels of CD69 compared to wild-type IgG1-huCLB-T3/4, and incubation with IgG1-huCLB-T3/4-LFLE and IgG1-huCLB-T3/4-LFLEPS induced CD69 to a lesser extent. Incubation of PBMCs with IgG1-CD3 Fab, IgG1-huCLB-T3/4-LFLEDA, IgG1-huCLB-T3/4-LFLENQ, IgG1-huCLB-T3/4-DANQ and IgG1-huCLB-T3/4-LFLEDANQPS antibodies did not induce any expression of CD69 on T-cells.

[0368] Figure 12B shows that CD69 expression was high on cells which were incubated with IgE-huCLB-T3/4 and IgG1-huCLB-T3/4. Incubation with IgG1-huCLB-T3/4-LALA induced somewhat lower expression levels of CD69 compared to wild-type IgG1-huCLB-T3/4, and incubation with IgG1-huCLB-T3/4-LFLEDA and IgG1-b12 (negative control) did not induce any expression of CD69 on T-cells.

Example 8 - T-cell proliferation by non-activating variants of huCLB-T3/4

[0369] The effect of huCLB-T3/4 variants (described in Example 1) on the proliferation of T-cells was evaluated by the Cell proliferation ELISA kit from Roche Applied Science (Cell Proliferation ELISA, BrdU kit, #11647229001; Roche Applied Science, Mannheim, Germany), which was performed according to the manufacturer's instructions.

[0370] PBMCs, isolated from whole blood or buffy coat, were incubated in 96-well culture plates with dilution series (ranging from 0.1 to 1000 ng/mL) of IgG1-CD3 variants. IgE-CD3 and IgG1-CD3 were included as positive controls and IgG1-b12 (with K409R mutation for generation of bispecific antibodies) as a negative control. After 3 days of incubation with the

antibodies, BrdU (Roche Applied Science, Mannheim, Germany) was added to the medium and plates were incubated for 5 hours. Cells were then pelleted by centrifugation and supernatant collected and stored at -20°C. Plates were dried and stored at 4°C until ELISA was performed.

[0371] BrdU incorporation in the DNA was determined by ELISA according to the manufacturer's instructions (Cell Proliferation ELISA, BrdU kit, #11647229001; Roche Applied Science). Cells were fixed to the plates, where after the plates were incubated for 90 minutes at room temperature (RT) with an anti-BrdU antibody conjugated with peroxidase. Plates were washed with PBST and binding was detected using ABTS buffer (instead of the TMB solution provided with the kit). Color development was stopped after 30 min by adding 2% oxalic acid to the wells. OD405 nm was then measured on an EL808 ELISA-reader.

[0372] **Figure 13A** shows that incubation of PBMCs with IgG1-huCLB-T3/4, IgG1-huCLB-T3/4-DA and IgG1-huCLB-T3/4-DAPS induced strong proliferation of T-cells, even at very low concentrations of antibody. Incubation with IgG1-huCLB-T3/4-N297Q induced dose-dependent proliferation, which was comparable to the IgE-huCLB-T3/4 positive control. Incubation of PBMCs with IgG1-huCLB-T3/4-Fab, IgG1-b12-N297Q, IgG1-huCLB-T3/4-LFLE, IgG1-huCLB-T3/4-LFLEDA, IgG1-huCLB-T3/4-LFLENQ, IgG1-huCLB-T3/4-LFLEPS, IgG1-huCLB-T3/4-DANQ and IgG1-huCLB-T3/4-LFLEDANQPS antibodies did not induce proliferation of T-cells.

[0373] **Figure 13B** shows that incubation of PBMCs with IgG1-huCLB-T3/4 induced strong proliferation of T-cells, even at very low concentrations of antibody. Incubation with IgE-huCLB-T3/4 (positive control) and IgG1-huCLB-T3/4-LALA induced dose-dependent proliferation. Incubation of PBMCs with IgG1-huCLB-T3/4-LFLEDA did not induce proliferation of T-cells.

[0374] Based on the results from Example 7 and 8, a subset of mutants that were considered least activating, was subjected to further analysis.

Example 9 - *In vitro* T-cell-mediated cytotoxicity induced by non-activating antibody variants huCLB-T3/4

[0375] AU565 (human breast carcinoma) cells were cultured in RPMI 1640 supplemented with 10% (vol/vol) heat inactivated CCS, 1.5 g/L sodium bicarbonate (Lonza), 1 mM sodium pyruvate, 4.5 g/L glucose (Sigma), 50 IU/mL penicillin, and 50 µg/mL streptomycin. The cell line was maintained at 37°C in a 5% (vol/vol) CO₂ humidified incubator. AU565 cells were cultured to near confluency. Cells were trypsinized, re-suspended in culture medium and passed through a cell strainer to obtain a single cell suspension. 5x10⁴ cells were seeded in each well of a 96-well culture plate, and cells were incubated at least 3 hrs. at 37°C, 5% CO₂ to allow adherence to the plate.

[0376] Peripheral blood mononuclear cells (PBMC) were isolated from blood from healthy

volunteers using Leucosep 30 mL tubes, according to the manufacturer's protocol (Greiner Bio-one). Isolated PBMCs were washed with PBS, re-suspended in culture medium and added in a 1:1 ratio to the AU565 tumor cells in the 96-well plates. The percentage of T-cells present in PBMCs was measured by FACS-analysis, using a mouse anti-human CD3-PerCP (BD, #345766) antibody (for staining T-cells). The T-cell content in the population of used PBMCs was typically 50 to 60%.

[0377] Dilution series (final concentrations ranging from 0.004 to 1000 ng/mL) of IgG1-b12, IgG1-huCLB-T3/4, IgG1-HER2, and bispecific huCLB-T3/4xb12 and huCLB-T3/4xHER2 antibodies expressed as different Fc-variants, wild type, N297Q, LFLE, LALA, LFLENQ, LFLEDA, DANQ, and LFLEDENQPS, were prepared in culture medium and added to the plates. Plates were incubated for 3 days at 37°C, 5% CO₂. Incubation of cells with 1 µM staurosporin (#S6942-200, Sigma) was used as reference for 100% tumor cell kill. After incubation, supernatants were removed and stored at -20°C. Plates were washed twice with PBS, and 150 µL culture medium containing 10% Alamar blue was added to each well. Plates were incubated for 4 hours at 37°C, 5% CO₂. Absorbance at 590 nm was measured (Envision, Perkin Elmer, Waltham, MA).

[0378] Two experiments were performed using PBMCs from different donors. In the first experiment Fc-variants N297Q, LFLE, LFLENQ, LFLEDA, DANQ, and LFLEDANQPS were tested (**Figure 14A-G**). In the second experiment Fc-variants LFLEDA and LALA were tested (**Figure 15A-C**). Antibodies with wild-type Fc-domains were included in both experiments as reference. Incubation with wild-type monospecific IgG1-huCLB-T3/4 or bispecific huCLB-T3/4xb12 antibodies induced unspecific killing of target cells (**Figures 14A-G** and **15A-C**). The monospecific IgG1-huCLB-T3/4 and bsIgG1-huCLB-T3/4xb12 variants N297Q (**Figure 14A-G**) and LALA (**Figure 15A-C**) still induced some unspecific target cell killing, albeit to a lesser extent than the wild-type antibody tested in the same experiment. Unspecific target cell killing was not induced by any of the other tested IgG1-huCLB-T3/4 or bsIgG1-huCLB-T3/4xb12 antibodies with non-activating mutations (**Figures 14A-G** and **15A-C**).

[0379] All bispecific huCLB-T3/4xHER2 antibodies induced dose-dependent killing of AU565 cells with at least comparable efficacy compared to the wild type bispecific huCLB-T3/4xHER2 antibody without non-activating mutations (**Figures 14A-G** and **15A-C**). Maximum killing occurred at very low concentrations.

[0380] No cytotoxicity was induced by wild-type or non-activating variants of the monospecific b12 or HER2 antibodies (**Figures 14A-G** and **15A-C**), which was as expected.

Example 10 - Evaluation of binding of C1q to non-activating antibody variants of huCLB-T3/4

[0381] Interaction of C1q with antibodies bound to a target cell is the first step in the classical

pathway of complement activation. Since wild-type IgG1 harbors the interaction site for C1q, the interaction of C1q to these non-activating IgG1 variants by an ELISA was evaluated.

[0382] Dilution series (range 7-30,000 ng/mL in 4-fold dilutions) of IgG1-huCLB-T3/4, bsIgG1-huCLB-T3/4xHER2 and IgG1-CD20 (positive control) and non-activating antibody variants as described above in Example 1 thereof were coated on 96-well Microton ELISA plates (Greiner, Germany) overnight at 4°C. Plates were washed and blocked with PBS supplemented with 0.025% Tween 20 and 0.1% gelatine. With washings in between incubations, plates were sequentially incubated with 3% pooled human serum (Sanquin, product# M0008) for 1 h at 37°C, with 100 µL/well rabbit anti-human C1q (DAKO, product# A0136, 1/4,000) for 1 h at RT, and with 100 µL/well swine anti-rabbit IgG-HRP (DAKO, P0399, 1:10,000) as detecting antibody for 1 h at RT. Detection was performed by addition of 1 mg/mL 2,2'-azino-bis (3-ethylbenzothiazoline-6-sulfonic acid) (ABTS; Roche, Mannheim, Germany) for about 30 min. The reaction was stopped by the addition of 100 µL 2% oxalic acid. Absorbance was measured at 405 nm in a microplate reader (Biotek, Winooski, VT). Log transformed data were analyzed by fitting sigmoidal dose-response curves with variable slope using GraphPad Prism software.

[0383] Figure 16A shows that the antibodies with wild-type IgG1 Fc regions, IgG1-CD20 and IgG1-huCLB-T3/4 showed C1q binding. No binding of C1q was detected on all evaluated antibody variants with non-activating mutations (N297Q, LFLE, LFLENQ, LFLEDA, DA, DAPS, DANQ, LFLEPS, LFLEDANQPS, LALA).

[0384] Figure 16B shows that the antibody with wild-type IgG1 Fc region bsIgG1-huCLB-T3/4xHER2 showed C1q binding. No binding of C1q was detected on all evaluated antibody variants with non-activating mutations (N297Q, LFLE, LFLENQ, LFLEDA, DA, DAPS, DANQ, LFLEPS, LFLEDANQPS, LALA).

[0385] Figure 16C and Figure 16D show that the antibodies with wild-type IgG1 Fc regions, IgG1-CD20, IgG1-huCLB-T3/4, and bsIgG1-huCLB-T3/4xHER2 showed C1q binding. No binding of C1q was detected on the antibody variants with non-activating mutations (LFLEDA and LALA).

Example 11 - Pharmacokinetic (PK) analysis of non-activating antibody variants

[0386] The mice in this study were housed in a barrier unit of the Central Laboratory Animal Facility (Utrecht, The Netherlands) and kept in filter-top cages with water and food provided ad libitum. All experiments were approved by the Utrecht University animal ethics committee. 7-10 Weeks old C.B-17 SCID mice (C.B-17/Icr-Prkdc^{Scid}/IcrIcoCrI, Charles-River) were injected intravenously with 100 µg wild-type antibody (IgG1-huCLB-T3/4, IgG1-HER2, or bsIgG-huCLB-T3/4xHER2) or non-activating variants thereof (LALA, LFLEDA, LFLENQ, DANQ or LFLEDANQPS) using 3 mice per group. 50 µL blood samples were collected from the saphenous vein at 10 minutes, 4 hours, 1 day, 2 days, 7 days, 14 days and 21 days after antibody administration. Blood was collected into heparin containing vials and centrifuged for 5

minutes at 10,000 x g. Plasma was stored at -20°C until determination of antibody concentrations.

[0387] Human IgG concentrations were determined using a total hIgG sandwich ELISA. For this assay, mouse mAb anti-human IgG-kappa clone MH16 (#M1268, CLB Sanquin, The Netherlands), coated to 96-well Microtiter ELISA plates (Greiner, Germany) at a concentration of 2 µg/mL was used as capturing antibody. After blocking plates with PBS supplemented with 0.2% bovine serum albumin, samples were added, serially diluted with ELISA buffer (PBS supplemented with 0.05% Tween 20 and 0.2% bovine serum albumin), and incubated on a plate shaker for 1 h at room temperature (RT). Plates were subsequently incubated with goat anti-human IgG immunoglobulin (#109-035-098, Jackson, West Grove, PA) and developed with 2,2'-azino-bis (3-ethylbenzthiazoline-6-sulfonic acid) (ABTS; Roche, Mannheim, Germany). The reaction was stopped after 30 min by adding 2% oxalic acid to the wells. Absorbance was measured in a microplate reader (Biotek, Winooski, VT) at 405 nm.

[0388] Plasma clearance rates (mL/day/kg) were calculated based on the area under the curve (AUC), according to the following equation:

$$\text{Plasma clearance} = \frac{\text{Dose } (\mu\text{g/kg})}{\text{AUC } (\mu\text{g/mL/day})}$$

[0389] Data analysis was performed using Graphpad prism software.

[0390] **Figure 17A** shows that the plasma human IgG concentrations were lower for antibody variants N297Q, DANQ, LFLENQ, and LFLEDANQPS when compared to wild-type antibodies, suggesting a faster clearance. The human IgG concentrations in plasma for antibody variants LFLEDA and LALA were similar to those of wild-type antibodies.

[0391] **Figure 17B** shows that the plasma clearance rates of antibody variants N297Q, DANQ and LFLENQ were 2 to 3-fold higher than that of wild-type antibody. The clearance rate of antibody variant LFLEDANQPS was 3-5 times higher than that of wild-type antibody. Plasma clearance rates of antibody variants LFLEDA and LALA were similar to that of wild-type antibody.

Example 12 - *In vitro* immunogenicity assessment of the IgG1-LFLEDA backbone

[0392] In order to determine the potential for clinical immunogenicity of the IgG1-LFLEDA-K409R backbone, Antitope's EpiScreen™ platform was applied to IgG1-HER2-LFLEDA. In short, PBMCs were isolated from a cohort of 50 HLA-typed healthy donors representing the European and North American population. After CD8+ T-cell depletion the PBMC preparations were individually frozen and stored. Thawed PBMCs were subsequently cultured and incubated with IgG1-HER2-LFLEDA-K409R or one of the control samples (IgG1-HER2 or IgG1-HER2-LFLE-K409R) for 5 to 8 days. The ability of the samples to induce CD4+ T-cells

responses was assessed by measuring cell proliferation ($[^3\text{H}]$ -Thymidine incorporation) and IL-2 production (ELISpot assay). Donors showing responses with a stimulation index (SI; signal/baseline signal) ≥ 1.9 in both assays were considered positive.

[0393] EpiScreen™ analysis showed that for IgG1-HER2-LFLEDA, 4 donors (8%) showed positive CD4+ T-cell responses, which was comparable to 4 (8%) and 3 (6%) positive responses for IgG1-HER2 and IgG1-HER2-LFLE, respectively (**Figure 18**). Thus, IgG1-HER2-LFLEDA-K409R (as well as IgG1-HER2 and IgG1-HER2-LFLE-K409R) showed low potential for immunogenicity with frequencies of responses below 10%. The positive control humanized A33 (e.g. [84]) was used as clinical benchmark control antibody that shows high levels of immunogenicity in the clinic and routinely induces 20-30% T-cell responses in the EpiScreen Assay.

List of References

[0394]

1. [1] Xu et al., 2000, Cell Immunol. 200(1):16-26
2. [2] Herold et al., 2005, Diabetes, 54(6):1763-9
3. [3] Staerz, et.al., 1985, Nature 314:628-631
4. [4] Muller and Kontermann, 2010, BioDrugs 24: 89-98
5. [5] Lum and Thakur, 2011, BioDrugs 25: 365-379
6. [6] Linke et al., 2010, MAbs 2: 129-136
7. [7] Ruf et al., 2010, Br J Clin Pharmacol 69: 617-625
8. [8] Bokemeyer et al., 2009, J Clin Oncol (Meeting Abstracts), 3036
9. [9] Heiss et al., 2010, Int J Cancer 127: 2209-2221
10. [10] Jones et al., 2009, Lancet Oncol 10:1179-1187
11. [11] Kiewe et al., 2006, Clin Cancer Res 12:3085-3091
12. [12] WO 2012/162067
13. [13] WO 2008/119567
14. [14] Fundamental Immunology Ch. 7, Paul, W., ed., 2nd ed. Raven Press, N.Y. (1989)
15. [15] Lefranc MP, et al., 2003, Dev Comp Immunol. Jan;27(1):55-77
16. [16] Brochet, X. et al., 2008, Nucl.Acids Res. 36, W503-508
17. [17] Giudicelli, V., Brochet, X, Lefranc, M.-P., 2011, Cold Spring Harb Protoc. Jun 1;2011(6)
18. [18] Sambrook et al., 1989, Molecular Cloning: A laboratory Manual, New York: Cold Spring Harbor Laboratory Press, Ch. 15
19. [19] WO92/22653
20. [20] EP 0 629 240
21. [21] E. Meyers and W. Miller, 1988, Comput. Appl. Biosci 4, 11-17
22. [22] Needleman and Wunsch, 1970, J. Mol. Biol. 48, 444-453
23. [23] Clustal W algorithm, Thompson, 1994
24. [24] T cell Epitope Database from e.g. <http://www.iedb.org/>

25. [25] Perry et al., 2008 *Drugs R D* 9 (6):385-396
26. [26] Bryson et al., 2010, *Biodrugs* 24 (1):1-8
27. [27] Kabat, E.A. et al., 1991, *Sequences of proteins of immunological interest*. 5th Edition
- US Department of Health and Human Services, NIH publication No. 91-3242, pp
662,680,689
28. [28] Oganessian et al., 2008, *Acta Cryst. (D64)*:700-4
29. [29] Canfield et al., 1991, *J. Exp.Med.* (173): 1483-91
30. [30] Duncan et al., 1988, *Nature* (332):738-40
31. [31] Shields et al., 2001, *J. Biol. Chem.* (276):6591-604
32. [32] Idusogie EE, et al., 2000, *J Immunol.* 164: 4178-84
33. [33] Leabman et al., 2013, *MAbs*; 5(6):896-903
34. [34] Parren et al., 1992, *J. Clin Invest.* 90: 1537-1546
35. [35] Bruhns et al., 2009, *Blood* 113: 3716-3725
36. [36] WO 2011/066501
37. [37] Lightle, S., et al., 2010, *Protein Science* (19):753-62
38. [38] Brekke et al., 2006, *J Immunol* 177:1129-1138
39. [39] Dall'Acqua WF, et al., 2006, *J Immunol* 177:1129-1138
40. [40] Wu et al., 2010, *Generation and Characterization of a Dual Variable Domain Immunoglobulin (DVD-Ig™) Molecule*, In: *Antibody Engineering*, Springer Berlin Heidelberg
41. [41] WO 2011/131746
42. [42] WO 2002/020039
43. [43] WO 98/050431
44. [44] WO 2011/117329
45. [45] EP 1 870 459
46. [46] WO 2009/089004
47. [47] US 2010 00155133
48. [48] WO 2010/129304
49. [49] WO 2007/110205
50. [50] WO 2010/015792
51. [51] WO 2011/143545
52. [52] WO 2012/058768
53. [53] WO 2011/028952
54. [54] WO 2008/003116
55. [55] US 7,262,028
56. [56] US 7,612,181
57. [57] WO 2010/0226923
58. [58] US 7,951,918
59. [59] CN 102250246
60. [60] WO 2012/025525
61. [61] WO 2012/025530
62. [62] WO 2008/157379
63. [63] WO 2010/080538
64. [64] Sykes and Johnston, 1997, *Nat Biotech* 17, 355-59

65. [65] US 6,077,835
66. [66] WO 2000/70087
67. [67] Schakowski et al., 2001, Mol Ther 3, 793-800
68. [68] WO 2000/46147
69. [69] Benvenisty and Reshef, 1986, PNAS USA 83, 9551-55
70. [70] Wigler et al., 1978, Cell 14, 725
71. [71] Coraro and Pearson, 1981, Somatic Cell Genetics 7, 603
72. [72] US 5,589,466
73. [73] US 5,973,972
74. [74] Van Heeke & Schuster, 1989, J Biol Chem 264, 5503-5509
75. [75] F. Ausubel et al., 1987, ed. Current Protocols in Molecular Biology, Greene Publishing and Wiley InterScience New York
76. [76] Grant et al., 1987, Methods in Enzymol 153, 516-544
77. [77] Remington: The Science and Practice of Pharmacy, 19th Edition, Gennaro, Ed., Mack Publishing Co., Easton, PA, 1995
78. [78] Sustained and Controlled Release Drug Delivery Systems, J.R. Robinson, ed., Marcel Dekker, Inc., New York, 1978
79. [79] Srivastava (ed.), Radiolabeled Monoclonal Antibodies For Imaging And Therapy, Plenum Press 1988
80. [80] Chase, "Medical Applications of Radioisotopes," in Remington's Pharmaceutical Sciences, 18th Edition, Gennaro et al., (eds.), pp. 624-652, Mack Publishing Co., 1990
81. [81] Brown, "Clinical Use of Monoclonal Antibodies," in Biotechnology And Pharmacy 227-49, Pezzuto et al., (eds.), Chapman & Hall 1993
82. [82] US 5,057,313
83. [83] US 6,331,175
84. [84] Ritter G, et al.; 2001, Cancer Res., 61:6851-9
85. [85] WO 2007/042261

SEQUENCE LISTING

[0395]

25 <110> Genmab B.V.

<120> Humanized or chimeric CD3 antibodies

<130> P/0082-WO

30

<160> 30

<170> PatentIn version 3.5

35

<210> 1

<211> 8

<212> PRT

<213> homo sapiens

40

<400> 1

Gly	Phe	Thr	Phe	Asn	Thr	Tyr	Ala
1				5			

45

<210> 2

<211> 10

<212> PRT

<213> homo sapiens

50

<400> 2

Ile	Arg	Ser	Lys	Tyr	Asn	Asn	Tyr	Ala	Thr
1				5					10

55

<210> 3

<211> 16

<212> PRT

<213> homo sapiens

<400> 3

	Val	Arg	His	Gly	Asn	Phe	Gly	Asn	Ser	Tyr	Val	Ser	Trp	Phe	Ala	Tyr
5	1				5					10					15	

<210> 4

<211> 9

<212> PRT

<213> homo sapiens

10

<400> 4

				Thr	Gly	Ala	Val	Thr	Thr	Ser	Asn	Tyr
15				1				5				

<210> 5

<211> 9

<212> PRT

<213> homo sapiens

20

<400> 5

								Ala	Leu	Trp	Tyr	Ser	Asn	Leu	Trp	Val
25								1					5			

<210> 6

<211> 125

<212> PRT

<213> homo sapiens

30

<400> 6

35

40

45

50

55

Glu Val Lys Leu Val Glu Ser Gly Gly Gly Leu Val Gln Pro Gly Gly
 1 5 10 15
 Ser Leu Arg Leu Ser Cys Ala Ala Ser Gly Phe Thr Phe Asn Thr Tyr
 20 25 30
 Ala Met Asn Trp Val Arg Gln Ala Pro Gly Lys Gly Leu Glu Trp Val
 35 40 45
 Ala Arg Ile Arg Ser Lys Tyr Asn Asn Tyr Ala Thr Tyr Tyr Ala Asp
 50 55 60
 Ser Val Lys Asp Arg Phe Thr Ile Ser Arg Asp Asp Ser Lys Ser Ser
 65 70 75 80
 Leu Tyr Leu Gln Met Asn Asn Leu Lys Thr Glu Asp Thr Ala Met Tyr
 85 90 95
 Tyr Cys Val Arg His Gly Asn Phe Gly Asn Ser Tyr Val Ser Trp Phe
 100 105 110
 Ala Tyr Trp Gly Gln Gly Thr Leu Val Thr Val Ser Ser
 115 120 125
 <210> 7
 <211> 125
 <212> PRT
 <213> homo sapiens
 <400> 7
 Glu Val Lys Leu Val Glu Ser Gly Gly Gly Leu Val Lys Pro Gly Arg
 1 5 10 15
 Ser Leu Arg Leu Ser Cys Ala Ala Ser Gly Phe Thr Phe Asn Thr Tyr
 20 25 30
 Ala Met Asn Trp Val Arg Gln Ala Pro Gly Lys Gly Leu Glu Trp Val
 35 40 45
 Ala Arg Ile Arg Ser Lys Tyr Asn Asn Tyr Ala Thr Tyr Tyr Ala Asp

50

55

60

5 Ser Val Lys Asp Arg Phe Thr Ile Ser Arg Asp Asp Ser Lys Ser Ile
65 70 75 80

10 Leu Tyr Leu Gln Met Asn Asn Leu Lys Thr Glu Asp Thr Ala Met Tyr
85 90 95

15 Tyr Cys Val Arg His Gly Asn Phe Gly Asn Ser Tyr Val Ser Trp Phe
100 105 110

20 Ala Tyr Trp Gly Gln Gly Thr Leu Val Thr Val Ser Ser
115 120 125

<210> 8

25 <211> 125

<212> PRT

<213> homo sapiens

<400> 8

25 Glu Val Lys Leu Val Glu Ser Gly Gly Gly Leu Val Lys Pro Gly Arg
1 5 10 15

30 Ser Leu Arg Leu Ser Cys Ala Ala Ser Gly Phe Thr Phe Asn Thr Tyr
20 25 30

35 Ala Met Asn Trp Val Arg Gln Ala Pro Gly Lys Gly Leu Glu Trp Val
35 40 45

40 Ala Arg Ile Arg Ser Lys Tyr Asn Asn Tyr Ala Thr Tyr Tyr Ala Asp
50 55 60

45 Ser Val Lys Asp Arg Phe Thr Ile Ser Arg Asp Asp Ser Lys Ser Ile
65 70 75 80

50 Leu Tyr Leu Gln Met Asn Ser Leu Lys Thr Glu Asp Thr Ala Met Tyr
85 90 95

55 Tyr Cys Val Arg His Gly Asn Phe Gly Asn Ser Tyr Val Ser Trp Phe
100 105 110

60 Ala Tyr Trp Gly Gln Gly Thr Leu Val Thr Val Ser Ser
115 120 125

<210> 9

<211> 125

<212> PRT

<213> homo sapiens

<400> 9

5 Glu Val Lys Leu Val Glu Ser Gly Gly Gly Leu Val Lys Pro Gly Arg
 1 5 10 15
 10 Ser Leu Arg Leu Ser Cys Ala Ala Ser Gly Phe Thr Phe Asn Thr Tyr
 20 25 30
 15 Ala Met Asn Trp Val Arg Gln Ala Pro Gly Lys Gly Leu Glu Trp Val
 35 40 45
 20 Ala Arg Ile Arg Ser Lys Tyr Asn Asn Tyr Ala Thr Tyr Tyr Ala Asp
 50 55 60
 25 Ser Val Lys Asp Arg Phe Thr Ile Ser Arg Asp Asp Ser Lys Ser Ile
 65 70 75 80
 30 Leu Tyr Leu Gln Met Asn Ser Leu Lys Thr Glu Asp Thr Ala Met Tyr
 85 90 95
 35 Tyr Cys Val Arg His Gly Asn Phe Gly Asn Ser Tyr Val Ser Trp Phe
 100 105 110
 40 Ala Tyr Trp Gly Gln Gly Thr Met Val Thr Val Ser Ser
 115 120 125

<210> 10

<211> 109

<212> PRT

<213> homo sapiens

<400> 10

Gln Ala Val Val Thr Gln Glu Pro Ser Phe Ser Val Ser Pro Gly Gly
1 5 10 15

Thr Val Thr Leu Thr Cys Arg Ser Ser Thr Gly Ala Val Thr Thr Ser
20 25 30

Asn Tyr Ala Asn Trp Val Gln Gln Thr Pro Gly Gln Ala Phe Arg Gly
35 40 45

Leu Ile Gly Gly Thr Asn Lys Arg Ala Pro Gly Val Pro Ala Arg Phe
50 55 60

Ser Gly Ser Leu Ile Gly Asp Lys Ala Ala Leu Thr Ile Thr Gly Ala
65 70 75 80

Gln Ala Asp Asp Glu Ser Ile Tyr Phe Cys Ala Leu Trp Tyr Ser Asn
85 90 95

Leu Trp Val Phe Gly Gly Gly Thr Lys Leu Thr Val Leu
100 105

<210> 11

<211> 109

<212> PRT

<213> homo sapiens

<400> 11

Gln Ala Val Val Thr Gln Glu Pro Ser Phe Ser Val Ser Pro Gly Gly
1 5 10 15

Thr Val Thr Leu Thr Cys Arg Ser Ser Thr Gly Ala Val Thr Thr Ser
20 25 30

Asn Tyr Ala Asn Trp Val Gln Gln Thr Pro Gly Gln Ala Phe Arg Gly
35 40 45

Leu Ile Gly Gly Thr Asn Lys Arg Ala Pro Gly Val Pro Ala Arg Phe
50 55 60

Ser Gly Ser Ile Leu Gly Asn Lys Ala Ala Leu Thr Ile Thr Gly Ala
65 70 75 80

Gln Ala Asp Asp Glu Ser Ile Tyr Phe Cys Ala Leu Trp Tyr Ser Asn
85 90 95

Leu Trp Val Phe Gly Gly Gly Thr Lys Leu Thr Val Leu
100 105

<210> 12
 <211> 109
 <212> PRT
 <213> homo sapiens

<400> 12

Gln Ala Val Val Thr Gln Glu Pro Ser Phe Ser Val Ser Pro Gly Gly
 1 5 10 15

Thr Val Thr Leu Thr Cys Arg Ser Ser Thr Gly Ala Val Thr Thr Ser
 20 25 30

Asn Tyr Ala Asn Trp Val Gln Gln Thr Pro Gly Gln Ala Phe Arg Gly
 35 40 45

Leu Ile Gly Gly Thr Asn Lys Arg Ala Pro Gly Val Pro Ala Arg Phe
 50 55 60

Ser Gly Ser Ile Leu Gly Asn Lys Ala Ala Leu Thr Ile Thr Gly Ala
 65 70 75 80

Gln Ala Asp Asp Glu Ser Asp Tyr Tyr Cys Ala Leu Trp Tyr Ser Asn
 85 90 95

Leu Trp Val Phe Gly Gly Gly Thr Lys Leu Thr Val Leu
 100 105

<210> 13
 <211> 188
 <212> PRT
 <213> homo sapiens

<400> 13

1 Gln Asp Gly Asn Glu Glu Met Gly Gly Ile Thr Gln Thr Pro Tyr Lys
 5 10 15
 8 Val Ser Ile Ser Gly Thr Thr Val Ile Leu Thr Cys Pro Gln Tyr Pro
 20 25 30
 10 Gly Ser Glu Ile Leu Trp Gln His Asn Asp Lys Asn Ile Gly Gly Asp
 35 40 45
 15 Glu Asp Asp Lys Asn Ile Gly Ser Asp Glu Asp His Leu Ser Leu Lys
 50 55 60
 20 Glu Phe Ser Glu Leu Glu Gln Ser Gly Tyr Tyr Val Cys Tyr Pro Arg
 65 70 75 80
 25 Gly Ser Lys Pro Glu Asp Ala Asn Phe Tyr Leu Tyr Leu Arg Ala Arg
 85 90 95
 30 Val Cys Glu Asn Cys Met Glu Met Asp Val Met Ser Val Ala Thr Ile
 100 105 110
 35 Val Ile Val Asp Ile Cys Ile Thr Gly Gly Leu Leu Leu Leu Val Tyr
 115 120 125
 40 Tyr Trp Ser Lys Asn Arg Lys Ala Lys Ala Lys Pro Val Thr Arg Gly
 130 135 140
 45 Ala Gly Ala Gly Gly Arg Gln Arg Gly Gln Asn Lys Glu Arg Pro Pro
 145 150 155 160
 50 Pro Val Pro Asn Pro Asp Tyr Glu Pro Ile Arg Lys Gly Gln Arg Asp
 165 170 175
 55 Leu Tyr Ser Gly Leu Asn Gln Arg Arg Ile
 180 185
 60 <210> 14
 <211> 150
 <212> PRT
 <213> homo sapiens
 65 <400> 14
 70
 75

Phe Lys Ile Pro Ile Glu Glu Leu Glu Asp Arg Val Phe Val Asn Cys
1 5 10 15

Asn Thr Ser Ile Thr Trp Val Glu Gly Thr Val Gly Thr Leu Leu Ser
20 25 30

Asp Ile Thr Arg Leu Asp Leu Gly Lys Arg Ile Leu Asp Pro Arg Gly
35 40 45

Ile Tyr Arg Cys Asn Gly Thr Asp Ile Tyr Lys Asp Lys Glu Ser Thr
50 55 60

Val Gln Val His Tyr Arg Met Cys Gln Ser Cys Val Glu Leu Asp Pro
65 70 75 80

Ala Thr Val Ala Gly Ile Ile Val Thr Asp Val Ile Ala Thr Leu Leu
85 90 95

Leu Ala Leu Gly Val Phe Cys Phe Ala Gly His Glu Thr Gly Arg Leu
100 105 110

Ser Gly Ala Ala Asp Thr Gln Ala Leu Leu Arg Asn Asp Gln Val Tyr
115 120 125

Gln Pro Leu Arg Asp Arg Asp Asp Ala Gln Tyr Ser His Leu Gly Gly
130 135 140

Asn Trp Ala Arg Asn Lys
145 150

<210> 15

<211> 330

<212> PRT

<213> homo sapiens

<400> 15

Ala Ser Thr Lys Gly Pro Ser Val Phe Pro Leu Ala Pro Ser Ser Lys
1 5 10 15

50

55

Ser Thr Ser Gly Gly Thr Ala Ala Leu Gly Cys Leu Val Lys Asp Tyr
 20 25 30

5 Phe Pro Glu Pro Val Thr Val Ser Trp Asn Ser Gly Ala Leu Thr Ser
 35 40 45

10 Gly Val His Thr Phe Pro Ala Val Leu Gln Ser Ser Gly Leu Tyr Ser
 50 55 60

Leu Ser Ser Val Val Thr Val Pro Ser Ser Ser Leu Gly Thr Gln Thr
 65 70 75 80

15 Tyr Ile Cys Asn Val Asn His Lys Pro Ser Asn Thr Lys Val Asp Lys
 85 90 95

20 Arg Val Glu Pro Lys Ser Cys Asp Lys Thr His Thr Cys Pro Pro Cys
 100 105 110

25 Pro Ala Pro Glu Leu Leu Gly Gly Pro Ser Val Phe Leu Phe Pro Pro
 115 120 125

Lys Pro Lys Asp Thr Leu Met Ile Ser Arg Thr Pro Glu Val Thr Cys
 130 135 140

30 Val Val Val Asp Val Ser His Glu Asp Pro Glu Val Lys Phe Asn Trp
 145 150 155 160

35 Tyr Val Asp Gly Val Glu Val His Asn Ala Lys Thr Lys Pro Arg Glu
 165 170 175

Glu Gln Tyr Asn Ser Thr Tyr Arg Val Val Ser Val Leu Thr Val Leu
 180 185 190

40 His Gln Asp Trp Leu Asn Gly Lys Glu Tyr Lys Cys Lys Val Ser Asn
 195 200 205

45 Lys Ala Leu Pro Ala Pro Ile Glu Lys Thr Ile Ser Lys Ala Lys Gly
 210 215 220

50 Gln Pro Arg Glu Pro Gln Val Tyr Thr Leu Pro Pro Ser Arg Glu Glu
 225 230 235 240

Met Thr Lys Asn Gln Val Ser Leu Thr Cys Leu Val Lys Gly Phe Tyr
 245 250 255

55 Pro Ser Asp Ile Ala Val Glu Trp Glu Ser Asn Gly Gln Pro Glu Asn
 260 265 270

Asn Tyr Lys Thr Thr Pro Pro Val Leu Asp Ser Asp Gly Ser Phe Phe
275 280 285

Leu Tyr Ser Lys Leu Thr Val Asp Lys Ser Arg Trp Gln Gln Gly Asn
290 295 300

Val Phe Ser Cys Ser Val Met His Glu Ala Leu His Asn His Tyr Thr
305 310 315 320

Gln Lys Ser Leu Ser Leu Ser Pro Gly Lys
325 330

<210> 16

<211> 330

<212> PRT

<213> homo sapiens

<400> 16

Ala Ser Thr Lys Gly Pro Ser Val Phe Pro Leu Ala Pro Ser Ser Lys
1 5 10 15

Ser Thr Ser Gly Gly Thr Ala Ala Leu Gly Cys Leu Val Lys Asp Tyr
20 25 30

Phe Pro Glu Pro Val Thr Val Ser Trp Asn Ser Gly Ala Leu Thr Ser
35 40 45

Gly Val His Thr Phe Pro Ala Val Leu Gln Ser Ser Gly Leu Tyr Ser
50 55 60

Leu Ser Ser Val Val Thr Val Pro Ser Ser Ser Leu Gly Thr Gln Thr
65 70 75 80

Tyr Ile Cys Asn Val Asn His Lys Pro Ser Asn Thr Lys Val Asp Lys
85 90 95

Arg Val Glu Pro Lys Ser Cys Asp Lys Thr His Thr Cys Pro Pro Cys
100 105 110

Pro Ala Pro Glu Phe Glu Gly Gly Pro Ser Val Phe Leu Phe Pro Pro
115 120 125

Lys Pro Lys Asp Thr Leu Met Ile Ser Arg Thr Pro Glu Val Thr Cys
130 135 140

Val Val Val Ala Val Ser His Glu Asp Pro Glu Val Lys Phe Asn Trp
145 150 155 160

Tyr Val Asp Gly Val Glu Val His Asn Ala Lys Thr Lys Pro Arg Glu
165 170 175

Glu Gln Tyr Asn Ser Thr Tyr Arg Val Val Ser Val Leu Thr Val Leu
180 185 190

His Gln Asp Trp Leu Asn Gly Lys Glu Tyr Lys Cys Lys Val Ser Asn
195 200 205

Lys Ala Leu Pro Ala Pro Ile Glu Lys Thr Ile Ser Lys Ala Lys Gly
210 215 220

Gln Pro Arg Glu Pro Gln Val Tyr Thr Leu Pro Pro Ser Arg Glu Glu
225 230 235 240

Met Thr Lys Asn Gln Val Ser Leu Thr Cys Leu Val Lys Gly Phe Tyr
245 250 255

Pro Ser Asp Ile Ala Val Glu Trp Glu Ser Asn Gly Gln Pro Glu Asn
260 265 270

Asn Tyr Lys Thr Thr Pro Pro Val Leu Asp Ser Asp Gly Ser Phe Phe
275 280 285

Leu Tyr Ser Lys Leu Thr Val Asp Lys Ser Arg Trp Gln Gln Gly Asn
290 295 300

Val Phe Ser Cys Ser Val Met His Glu Ala Leu His Asn His Tyr Thr
305 310 315 320

Gln Lys Ser Leu Ser Leu Ser Pro Gly Lys
325 330

<210> 17

<211> 119

<212> PRT

<213> homo sapiens

<400> 17

Glu Val Gln Leu Val Glu Ser Gly Gly Gly Leu Val Lys Pro Gly Gly
1 5 10 15

Ser Leu Arg Leu Ser Cys Ala Ala Ser Gly Phe Thr Phe Ser Ser Tyr
20 25 30

Gly Met Phe Trp Val Arg Gln Ala Pro Gly Lys Gly Leu Glu Trp Val
35 40 45

Ala Thr Ile Ser Arg Tyr Ser Arg Tyr Ile Tyr Tyr Pro Asp Ser Val
50 55 60

5 Lys Gly Arg Phe Thr Ile Ser Arg Asp Asn Ala Lys Asn Ser Leu Tyr
65 70 75 80

10 Leu Gln Met Asn Ser Leu Arg Ala Glu Asp Thr Ala Val Tyr Tyr Cys
85 90 95

15 Ala Arg Arg Pro Leu Tyr Gly Ser Ser Pro Asp Tyr Trp Gly Gln Gly
100 105 110

18 Thr Leu Val Thr Val Ser Ser
115

<210> 18

20 <211> 106

<212> PRT

<213> homo sapiens

<400> 18

25 Glu Ile Val Leu Thr Gln Ser Pro Ala Thr Leu Ser Leu Ser Pro Gly
1 5 10 15

30 Glu Arg Ala Thr Leu Ser Cys Ser Ala Ser Ser Ser Val Thr Tyr Val
20 25 30

35 His Trp Tyr Gln Gln Lys Pro Gly Gln Ala Pro Arg Leu Leu Ile Tyr
35 40 45

40 Asp Thr Ser Lys Leu Ala Ser Gly Ile Pro Ala Arg Phe Ser Gly Ser
50 55 60

45 Gly Ser Gly Thr Asp Phe Thr Leu Thr Ile Ser Ser Leu Glu Pro Glu
65 70 75 80

50 Asp Phe Ala Val Tyr Tyr Cys Phe Gln Gly Ser Gly Tyr Pro Leu Thr
85 90 95

55 Phe Gly Ser Gly Thr Lys Leu Glu Met Arg
100 105

<210> 19

<211> 121

<212> PRT

58 <213> homo sapiens

<400> 19

Gln Val Gln Leu Val Gln Ser Gly Ala Glu Val Lys Lys Pro Gly Ala
1 5 10 15

Ser Val Lys Val Ser Cys Lys Ala Ser Gly Tyr Thr Phe Thr Asn Tyr
20 25 30

Gly Ile Ser Trp Val Arg Gln Ala Pro Gly Gln Gly Leu Glu Trp Met
35 40 45

Gly Trp Leu Ser Ala Tyr Ser Gly Asn Thr Ile Tyr Ala Gln Lys Leu
50 55 60

Gln Gly Arg Val Thr Met Thr Thr Asp Thr Ser Thr Thr Thr Ala Tyr
65 70 75 80

Met Glu Leu Arg Ser Leu Arg Ser Asp Asp Thr Ala Val Tyr Tyr Cys
85 90 95

Ala Arg Asp Arg Ile Val Val Arg Pro Asp Tyr Phe Asp Tyr Trp Gly
100 105 110

Gln Gly Thr Leu Val Thr Val Ser Ser
115 120

<210> 20

<211> 107

<212> PRT

<213> homo sapiens

<400> 20

Glu Ile Val Leu Thr Gln Ser Pro Ala Thr Leu Ser Leu Ser Pro Gly
1 5 10 15

Glu Arg Ala Thr Leu Ser Cys Arg Ala Ser Gln Ser Val Ser Ser Tyr
20 25 30

Leu Ala Trp Tyr Gln Gln Lys Pro Gly Gln Ala Pro Arg Leu Leu Ile
35 40 45

Tyr Asp Ala Ser Asn Arg Ala Thr Gly Ile Pro Ala Arg Phe Ser Gly
50 55 60

Ser Gly Ser Gly Thr Asp Phe Thr Leu Thr Ile Ser Ser Leu Glu Pro
65 70 75 80

Glu Asp Phe Ala Val Tyr Tyr Cys Gln Gln Arg Ser Asn Trp Pro Arg
85 90 95

Thr Phe Gly Gln Gly Thr Lys Val Glu Ile Lys
100 105

<210> 21
<211> 177
<212> PRT
<213> homo sapiens

<400> 21

Gln Asp Gly Asn Glu Glu Met Gly Ser Ile Thr Gln Thr Pro Tyr Gln
1 5 10 15

Val Ser Ile Ser Gly Thr Thr Val Ile Leu Thr Cys Ser Gln His Leu
20 25 30

Gly Ser Glu Ala Gln Trp Gln His Asn Gly Lys Asn Lys Glu Asp Ser
35 40 45

Gly Asp Arg Leu Phe Leu Pro Glu Phe Ser Glu Met Glu Gln Ser Gly
50 55 60

Tyr Tyr Val Cys Tyr Pro Arg Gly Ser Asn Pro Glu Asp Ala Ser His
65 70 75 80

His Leu Tyr Leu Lys Ala Arg Val Cys Glu Asn Cys Met Glu Met Asp
85 90 95

Val Met Ala Val Ala Thr Ile Val Ile Val Asp Ile Cys Ile Thr Leu
100 105 110

Gly Leu Leu Leu Leu Val Tyr Tyr Trp Ser Lys Asn Arg Lys Ala Lys
115 120 125

Ala Lys Pro Val Thr Arg Gly Ala Gly Ala Gly Gly Arg Gln Arg Gly
130 135 140

Gln Asn Lys Glu Arg Pro Pro Pro Val Pro Asn Pro Asp Tyr Glu Pro
145 150 155 160

Ile Arg Lys Gly Gln Gln Asp Leu Tyr Ser Gly Leu Asn Gln Arg Arg
165 170 175

Ile

<210> 22
<211> 177
<212> PRT
<213> homo sapiens

<400> 22

5 Gln Asp Gly Asn Glu Glu Met Gly Ser Ile Thr Gln Thr Pro Tyr His
 1 5 10 15
 Val Ser Ile Ser Gly Thr Thr Val Ile Leu Thr Cys Ser Gln His Leu
 20 25 30
 10 Gly Ser Glu Val Gln Trp Gln His Asn Gly Lys Asn Lys Glu Asp Ser
 35 40 45
 15 Gly Asp Arg Leu Phe Leu Pro Glu Phe Ser Glu Met Glu Gln Ser Gly
 50 55 60
 20 Tyr Tyr Val Cys Tyr Pro Arg Gly Ser Asn Pro Glu Asp Ala Ser His
 65 70 75 80
 His Leu Tyr Leu Lys Ala Arg Val Cys Glu Asn Cys Met Glu Met Asp
 85 90 95
 25 Val Met Ala Val Ala Thr Ile Val Ile Val Asp Ile Cys Ile Thr Leu
 100 105 110
 30 Gly Leu Leu Leu Leu Val Tyr Tyr Trp Ser Lys Asn Arg Lys Ala Lys
 115 120 125
 Ala Lys Pro Val Thr Arg Gly Ala Gly Ala Gly Gly Arg Gln Arg Gly
 130 135 140
 35 Gln Asn Lys Glu Arg Pro Pro Pro Val Pro Asn Pro Asp Tyr Glu Pro
 145 150 155 160
 40 Ile Arg Lys Gly Gln Gln Asp Leu Tyr Ser Gly Leu Asn Gln Arg Arg
 165 170 175
 45 Ile

<210> 23

<211> 330

<212> PRT

<213> homo sapiens

<400> 23

55 Ala Ser Thr Lys Gly Pro Ser Val Phe Pro Leu Ala Pro Ser Ser Lys
 1 5 10 15
 Ser Thr Ser Gly Gly Thr Ala Ala Leu Gly Cys Leu Val Lys Asp Tyr

	20	25	30
5	Phe Pro Glu Pro Val Thr Val Ser Trp Asn Ser Gly Ala Leu Thr Ser 35 40 45		
10	Gly Val His Thr Phe Pro Ala Val Leu Gln Ser Ser Gly Leu Tyr Ser 50 55 60		
15	Leu Ser Ser Val Val Thr Val Pro Ser Ser Ser Leu Gly Thr Gln Thr 65 70 75 80		
20	Tyr Ile Cys Asn Val Asn His Lys Pro Ser Asn Thr Lys Val Asp Lys 85 90 95		
25	Arg Val Glu Pro Lys Ser Cys Asp Lys Thr His Thr Cys Pro Pro Cys 100 105 110		
30	Pro Ala Pro Glu Leu Leu Gly Gly Pro Ser Val Phe Leu Phe Pro Pro 115 120 125		
35	Lys Pro Lys Asp Thr Leu Met Ile Ser Arg Thr Pro Glu Val Thr Cys 130 135 140		
40	Val Val Val Asp Val Ser His Glu Asp Pro Glu Val Lys Phe Asn Trp 145 150 155 160		
45	Tyr Val Asp Gly Val Glu Val His Asn Ala Lys Thr Lys Pro Arg Glu 165 170 175		
50	Glu Gln Tyr Asn Ser Thr Tyr Arg Val Val Ser Val Leu Thr Val Leu 180 185 190		
55	His Gln Asp Trp Leu Asn Gly Lys Glu Tyr Lys Cys Lys Val Ser Asn 195 200 205		
60	Lys Ala Leu Pro Ala Pro Ile Glu Lys Thr Ile Ser Lys Ala Lys Gly 210 215 220		
65	Gln Pro Arg Glu Pro Gln Val Tyr Thr Leu Pro Pro Ser Arg Glu Glu 225 230 235 240		
70	Met Thr Lys Asn Gln Val Ser Leu Thr Cys Leu Val Lys Gly Phe Tyr 245 250 255		
75	Pro Ser Asp Ile Ala Val Glu Trp Glu Ser Asn Gly Gln Pro Glu Asn 260 265 270		

Asn Tyr Lys Thr Thr Pro Pro Val Leu Asp Ser Asp Gly Ser Phe Leu
275 280 285

Leu Tyr Ser Lys Leu Thr Val Asp Lys Ser Arg Trp Gln Gln Gly Asn
290 295 300

Val Phe Ser Cys Ser Val Met His Glu Ala Leu His Asn His Tyr Thr
305 310 315 320

Gln Lys Ser Leu Ser Leu Ser Pro Gly Lys
325 330

<210> 24

<211> 330

<212> PRT

<213> homo sapiens

<400> 24

Ala Ser Thr Lys Gly Pro Ser Val Phe Pro Leu Ala Pro Ser Ser Lys
1 5 10 15

Ser Thr Ser Gly Gly Thr Ala Ala Leu Gly Cys Leu Val Lys Asp Tyr
20 25 30

Phe Pro Glu Pro Val Thr Val Ser Trp Asn Ser Gly Ala Leu Thr Ser
35 40 45

Gly Val His Thr Phe Pro Ala Val Leu Gln Ser Ser Gly Leu Tyr Ser
50 55 60

Leu Ser Ser Val Val Thr Val Pro Ser Ser Ser Leu Gly Thr Gln Thr
65 70 75 80

Tyr Ile Cys Asn Val Asn His Lys Pro Ser Asn Thr Lys Val Asp Lys
85 90 95

Arg Val Glu Pro Lys Ser Cys Asp Lys Thr His Thr Cys Pro Pro Cys
100 105 110

Pro Ala Pro Glu Leu Leu Gly Gly Pro Ser Val Phe Leu Phe Pro Pro
115 120 125

Lys Pro Lys Asp Thr Leu Met Ile Ser Arg Thr Pro Glu Val Thr Cys
130 135 140

Val Val Val Asp Val Ser His Glu Asp Pro Glu Val Lys Phe Asn Trp
145 150 155 160

Tyr Val Asp Gly Val Glu Val His Asn Ala Lys Thr Lys Pro Arg Glu
 165 170 175
 Glu Gln Tyr Asn Ser Thr Tyr Arg Val Val Ser Val Leu Thr Val Leu
 180 185 190
 His Gln Asp Trp Leu Asn Gly Lys Glu Tyr Lys Cys Lys Val Ser Asn
 195 200 205
 Lys Ala Leu Pro Ala Pro Ile Glu Lys Thr Ile Ser Lys Ala Lys Gly
 210 215 220
 Gln Pro Arg Glu Pro Gln Val Tyr Thr Leu Pro Pro Ser Arg Glu Glu
 225 230 235 240
 Met Thr Lys Asn Gln Val Ser Leu Thr Cys Leu Val Lys Gly Phe Tyr
 245 250 255
 Pro Ser Asp Ile Ala Val Glu Trp Glu Ser Asn Gly Gln Pro Glu Asn
 260 265 270
 Asn Tyr Lys Thr Thr Pro Pro Val Leu Asp Ser Asp Gly Ser Phe Phe
 275 280 285
 Leu Tyr Ser Arg Leu Thr Val Asp Lys Ser Arg Trp Gln Gln Gly Asn
 290 295 300
 Val Phe Ser Cys Ser Val Met His Glu Ala Leu His Asn His Tyr Thr
 305 310 315 320
 Gln Lys Ser Leu Ser Leu Ser Pro Gly Lys
 325 330
 <210> 25
 <211> 330
 <212> PRT
 <213> homo sapiens
 <400> 25
 Ala Ser Thr Lys Gly Pro Ser Val Phe Pro Leu Ala Pro Ser Ser Lys
 1 5 10 15
 Ser Thr Ser Gly Gly Thr Ala Ala Leu Gly Cys Leu Val Lys Asp Tyr
 20 25 30
 Phe Pro Glu Pro Val Thr Val Ser Trp Asn Ser Gly Ala Leu Thr Ser
 35 40 45

Gly Val His Thr Phe Pro Ala Val Leu Gln Ser Ser Gly Leu Tyr Ser
 50 55 60

5 Leu Ser Ser Val Val Thr Val Pro Ser Ser Ser Leu Gly Thr Gln Thr
 65 70 75 80

10 Tyr Ile Cys Asn Val Asn His Lys Pro Ser Asn Thr Lys Val Asp Lys
 85 90 95

15 Arg Val Glu Pro Lys Ser Cys Asp Lys Thr His Thr Cys Pro Pro Cys
 100 105 110

20 Pro Ala Pro Glu Phe Glu Gly Gly Pro Ser Val Phe Leu Phe Pro Pro
 115 120 125

25 Lys Pro Lys Asp Thr Leu Met Ile Ser Arg Thr Pro Glu Val Thr Cys
 130 135 140

30 Val Val Val Ala Val Ser His Glu Asp Pro Glu Val Lys Phe Asn Trp
 145 150 155 160

35 Tyr Val Asp Gly Val Glu Val His Asn Ala Lys Thr Lys Pro Arg Glu
 165 170 175

40 Glu Gln Tyr Asn Ser Thr Tyr Arg Val Val Ser Val Leu Thr Val Leu
 180 185 190

45 His Gln Asp Trp Leu Asn Gly Lys Glu Tyr Lys Cys Lys Val Ser Asn
 195 200 205

50 Lys Ala Leu Pro Ala Pro Ile Glu Lys Thr Ile Ser Lys Ala Lys Gly
 210 215 220

55 Gln Pro Arg Glu Pro Gln Val Tyr Thr Leu Pro Pro Ser Arg Glu Glu
 225 230 235 240

60 Met Thr Lys Asn Gln Val Ser Leu Thr Cys Leu Val Lys Gly Phe Tyr
 245 250 255

65 Pro Ser Asp Ile Ala Val Glu Trp Glu Ser Asn Gly Gln Pro Glu Asn
 260 265 270

70 Asn Tyr Lys Thr Thr Pro Pro Val Leu Asp Ser Asp Gly Ser Phe Leu
 275 280 285

75 Leu Tyr Ser Lys Leu Thr Val Asp Lys Ser Arg Trp Gln Gln Gly Asn
 290 295 300

Val Phe Ser Cys Ser Val Met His Glu Ala Leu His Asn His Tyr Thr
305 310 315 320

5 Gln Lys Ser Leu Ser Leu Ser Pro Gly Lys
325 330

<210> 26

<211> 330

10 <212> PRT

<213> homo sapiens

<400> 26

15 Ala Ser Thr Lys Gly Pro Ser Val Phe Pro Leu Ala Pro Ser Ser Lys
1 5 10 15

20 Ser Thr Ser Gly Gly Thr Ala Ala Leu Gly Cys Leu Val Lys Asp Tyr
20 25 30

Phe Pro Glu Pro Val Thr Val Ser Trp Asn Ser Gly Ala Leu Thr Ser
35 40 45

25 Gly Val His Thr Phe Pro Ala Val Leu Gln Ser Ser Gly Leu Tyr Ser
50 55 60

30 Leu Ser Ser Val Val Thr Val Pro Ser Ser Ser Leu Gly Thr Gln Thr
65 70 75 80

35 Tyr Ile Cys Asn Val Asn His Lys Pro Ser Asn Thr Lys Val Asp Lys
85 90 95

Arg Val Glu Pro Lys Ser Cys Asp Lys Thr His Thr Cys Pro Pro Cys
100 105 110

40 Pro Ala Pro Glu Phe Glu Gly Gly Pro Ser Val Phe Leu Phe Pro Pro
115 120 125

45 Lys Pro Lys Asp Thr Leu Met Ile Ser Arg Thr Pro Glu Val Thr Cys
130 135 140

50 Val Val Val Ala Val Ser His Glu Asp Pro Glu Val Lys Phe Asn Trp
145 150 155 160

Tyr Val Asp Gly Val Glu Val His Asn Ala Lys Thr Lys Pro Arg Glu
165 170 175

55 Glu Gln Tyr Asn Ser Thr Tyr Arg Val Val Ser Val Leu Thr Val Leu
180 185 190

His Gln Asp Trp Leu Asn Gly Lys Glu Tyr Lys Cys Lys Val Ser Asn
 195 200 205

5 Lys Ala Leu Pro Ala Pro Ile Glu Lys Thr Ile Ser Lys Ala Lys Gly
 210 215 220

10 Gln Pro Arg Glu Pro Gln Val Tyr Thr Leu Pro Pro Ser Arg Glu Glu
 225 230 235 240

Met Thr Lys Asn Gln Val Ser Leu Thr Cys Leu Val Lys Gly Phe Tyr
 245 250 255

15 Pro Ser Asp Ile Ala Val Glu Trp Glu Ser Asn Gly Gln Pro Glu Asn
 260 265 270

20 Asn Tyr Lys Thr Thr Pro Pro Val Leu Asp Ser Asp Gly Ser Phe Phe
 275 280 285

25 Leu Tyr Ser Arg Leu Thr Val Asp Lys Ser Arg Trp Gln Gln Gly Asn
 290 295 300

Val Phe Ser Cys Ser Val Met His Glu Ala Leu His Asn His Tyr Thr
 305 310 315 320

30 Gln Lys Ser Leu Ser Leu Ser Pro Gly Lys
 325 330

<210> 27
 <211> 125
 <212> PRT
 <213> homo sapiens
 <400> 27

35 Glu Val Lys Leu Leu Glu Ser Gly Gly Gly Leu Val Gln Pro Lys Gly
 1 5 10 15

40 Ser Leu Lys Leu Ser Cys Ala Ala Ser Gly Phe Thr Phe Asn Thr Tyr
 20 25 30

45 Ala Met Asn Trp Val Arg Gln Ala Pro Gly Lys Gly Leu Glu Trp Val
 35 40 45

50 Ala Arg Ile Arg Ser Lys Tyr Asn Asn Tyr Ala Thr Tyr Tyr Ala Asp
 50 55 60

55 Ser Val Lys Asp Arg Phe Thr Ile Ser Arg Asp Asp Ser Gln Ser Ile
 65 70 75 80

Leu Tyr Leu Gln Met Asn Asn Leu Lys Thr Glu Asp Thr Ala Met Tyr
85 90 95

Tyr Cys Val Arg His Gly Asn Phe Gly Asn Ser Tyr Val Ser Trp Phe
100 105 110

Ala Tyr Trp Gly Gln Gly Thr Leu Val Thr Val Ser Ala
115 120 125

<210> 28

<211> 109

<212> PRT

<213> homo sapiens

<400> 28

Gln Ala Val Val Thr Gln Glu Ser Ala Leu Thr Thr Ser Pro Gly Glu
1 5 10 15

Thr Val Thr Leu Thr Cys Arg Ser Ser Thr Gly Ala Val Thr Thr Ser
20 25 30

Asn Tyr Ala Asn Trp Val Gln Glu Lys Pro Asp His Leu Phe Thr Gly
35 40 45

Leu Ile Gly Gly Thr Asn Lys Arg Ala Pro Gly Val Pro Ala Arg Phe
50 55 60

Ser Gly Ser Leu Ile Gly Asp Lys Ala Ala Leu Thr Ile Thr Gly Ala
65 70 75 80

Gln Thr Glu Asp Glu Ala Ile Tyr Phe Cys Ala Leu Trp Tyr Ser Asn
85 90 95

Leu Trp Val Phe Gly Gly Gly Thr Lys Leu Thr Val Leu
100 105

<210> 29

<211> 122

<212> PRT

<213> homo sapiens

<400> 29

Glu Val Gln Leu Val Glu Ser Gly Gly Gly Leu Val Gln Pro Asp Arg
1 5 10 15

Ser Leu Arg Leu Ser Cys Ala Ala Ser Gly Phe Thr Phe His Asp Tyr
20 25 30

Ala Met His Trp Val Arg Gln Ala Pro Gly Lys Gly Leu Glu Trp Val
35 40 45

Ser Thr Ile Ser Trp Asn Ser Gly Thr Ile Gly Tyr Ala Asp Ser Val
50 55 60

Lys Gly Arg Phe Thr Ile Ser Arg Asp Asn Ala Lys Asn Ser Leu Tyr
65 70 75 80

Leu Gln Met Asn Ser Leu Arg Ala Glu Asp Thr Ala Leu Tyr Tyr Cys
85 90 95

Ala Lys Asp Ile Gln Tyr Gly Asn Tyr Tyr Tyr Gly Met Asp Val Trp
100 105 110

Gly Gln Gly Thr Thr Val Thr Val Ser Ser
115 120

<210> 30

<211> 107

<212> PRT

<213> homo sapiens

<400> 30

Glu Ile Val Leu Thr Gln Ser Pro Ala Thr Leu Ser Leu Ser Pro Gly
1 5 10 15

Glu Arg Ala Thr Leu Ser Cys Arg Ala Ser Gln Ser Val Ser Ser Tyr
20 25 30

Leu Ala Trp Tyr Gln Gln Lys Pro Gly Gln Ala Pro Arg Leu Leu Ile
35 40 45

Tyr Asp Ala Ser Asn Arg Ala Thr Gly Ile Pro Ala Arg Phe Ser Gly
50 55 60

Ser Gly Ser Gly Thr Asp Phe Thr Leu Thr Ile Ser Ser Leu Glu Pro
65 70 75 80

Glu Asp Phe Ala Val Tyr Tyr Cys Gln Gln Arg Ser Asn Trp Pro Ile
85 90 95

Thr Phe Gly Gln Gly Thr Arg Leu Glu Ile Lys
100 105

PATENTKRAV

1. Humaniseret antistof, som binder til humant CD3, hvori dette antistof omfatter en bindingsregion omfattende en variabel region af tung kæde (VH) af SEQ ID NO: 6 og en variabel region af let kæde (VL) af SEQ ID NO: 10.
- 5 2. Antistof ifølge krav 1, hvori antistoffet er et fuldlængde-antistof.
3. Antistof ifølge krav 1 eller 2, hvori Fc-regionen omfatter tunge kæder af en isotype valgt fra gruppen bestående af IgG1, IgG2, IgG3 og IgG4.
4. Antistof ifølge et hvilket som helst af de foregående krav, hvori antistoffet omfatter en Fc-region omfattende en første og en anden tung kæde af immunoglobulin, hvori aminosyrerne i
10 denne første og anden tunge kæde i positionerne svarende til positioner L234, L235 og D265 i en tung kæde af humant IgG1 er henholdsvis F, E og A, og aminosyrerne i positionerne svarende til N297 og P331 i en tung kæde af humant IgG1 er henholdsvis N og P, hvori aminosyrepositionerne er nummererede i overensstemmelse med EU-nummereringssystemet.
- 15 5. Antistof ifølge krav 4, som omfatter konstante regioner af tung kæde af SEQ ID NO: 16.
6. Antistof ifølge krav 4, som omfatter konstante regioner af tung kæde af SEQ ID NO: 25.
7. Antistof ifølge krav 4, som omfatter konstante regioner af tung kæde af SEQ ID NO: 26.
8. Bispecifikt antistof omfattende en første bindingsregion af et antistof ifølge et hvilket som helst af kravene 1 til 3 og en anden bindingsregion, som binder et andet mål end den første
20 bindingsregion.
9. Bispecifikt antistof ifølge krav 8, hvori antistoffet omfatter en første og en anden tung kæde.
10. Bispecifikt antistof ifølge krav 9, hvori det bispecifikke antistof omfatter en Fc-region modificeret ifølge et hvilket som helst af kravene 4 til 7.
- 25 11. Bispecifikt antistof ifølge et hvilket som helst af kravene 8 til 10, hvori hver af den første og anden tunge kæde omfatter mindst en hængselsregion, en CH2- og CH3-region, hvori mindst en af aminosyrerne i den første tunge kæde i positionerne svarende til en position valgt fra gruppen bestående af T366, L368, K370, D399, F405, Y407 og K409 i en tung kæde

af humant IgG1 er blevet substitueret, og i den anden tunge kæde er mindst en af aminosyrerne i positionerne svarende til en position valgt fra gruppen bestående af T366, L368, K370, D399, F405, Y407 og K409 i en tung kæde af humant IgG1 blevet substitueret, og hvori den første og anden tunge kæde ikke er substituerede i de samme positioner.

- 5 12. Bispecifikt antistof ifølge krav 11, hvori aminosyren i positionen svarende til F405 i en tung kæde af humant IgG1 er L i den første tunge kæde, og aminosyren i positionen svarende til K409 i en tung kæde af humant IgG1 er R i den anden tunge kæde, eller vice versa.
- 10 13. Bispecifikt antistof ifølge et hvilket som helst af kravene 9 til 12, hvori den første bindingsregion er ifølge krav 1, og den anden bindingsregion binder et andet mål end den første bindingsregion.
14. Nukleinsyrekonstrukt, der koder for en variabel region af tung kæde (VH) af SEQ ID NO: 6 og en variabel region af let kæde (VL) af SEQ ID NO: 10.
15. Ekspressionsvektor omfattende
- 15 (i) en nukleinsyresekvens, der koder for en sekvens af tung kæde af et humaniseret antistof ifølge et hvilket som helst af kravene 1 til 13; og
- (ii) en nukleinsyresekvens, der koder for en sekvens af let kæde af et humaniseret antistof ifølge et hvilket som helst af kravene 1 til 13.
- 20 16. Værtscelle, der omfatter en expressionsvektor ifølge krav 15, eller en expressionsvektor omfattende en nukleinsyresekvens, der koder for en sekvens af tung kæde af et humaniseret antistof ifølge et hvilket som helst af kravene 1 til 13 og en expressionsvektor omfattende en nukleinsyresekvens, der koder for en sekvens af let kæde af et humaniseret antistof ifølge et hvilket som helst af kravene 1 til 13.
- 25 17. Værtscelle ifølge krav 16, hvori værtscellen er en rekombinant eukaryotisk, rekombinant prokaryotisk eller rekombinant mikrobiel værtscelle.
18. Sammensætning omfattende et antistof ifølge et hvilket som helst af kravene 1 til 7 eller et bispecifikt antistof ifølge et hvilket som helst af kravene 8 til 13.

19. Farmaceutisk sammensætning omfattende antistoffet ifølge et hvilket som helst af kravene 1 til 7 eller bispecifikt antistof ifølge et hvilket som helst af kravene 8 til 13 og en farmaceutisk acceptabel bærer.
20. Antistof ifølge et hvilket som helst af kravene 1 til 7, det bispecifikke antistof ifølge et hvilket som helst af kravene 8 til 13, sammensætningen ifølge krav 18 eller den farmaceutiske sammensætning ifølge krav 19 til anvendelse som et lægemiddel.
21. Antistof ifølge et hvilket som helst af kravene 1 til 7, det bispecifikke antistof ifølge et hvilket som helst af kravene 8 til 13, sammensætningen ifølge krav 18 eller den farmaceutiske sammensætning ifølge krav 19 til anvendelse til behandling af en sygdom.
22. Antistof, bispecifikt antistof, sammensætning eller farmaceutisk sammensætning til anvendelse ifølge krav 21, hvori sygdommen er cancer, en infektiøs sygdom eller en autoimmun sygdom.
23. Fremgangsmåde til fremstilling af et antistof ifølge et hvilket som helst af kravene 1 til 7 eller et bispecifikt antistof ifølge et hvilket som helst af kravene 8 til 13, omfattende trinnene:
- a) dyrkning af en værtselle ifølge krav 16 eller 17; og
- b) oprensning af antistoffet fra dyrkningsmedierne.
24. Fremgangsmåde til detektion af tilstedeværelsen af CD3-antigen eller en celle, som udtrykker CD3, i en prøve omfattende trinnene:
- a) at bringe prøven i kontakt med et antistof ifølge et hvilket som helst af kravene 1 til 7 eller et bispecifikt antistof ifølge et hvilket som helst af kravene 8 til 13 under betingelser, som muliggør dannelse af et kompleks mellem antistoffet eller det bispecifikke antistof og CD3; og
- b) analysere, hvorvidt der er dannet et kompleks.
25. Prøvesæt til detektion af tilstedeværelsen af CD3-antigen eller en celle, som udtrykker CD3, i en prøve omfattende
- i) et antistof ifølge et hvilket som helst af kravene 1 til 7 eller et bispecifikt antistof ifølge et hvilket som helst af kravene 8 til 13; og

ii) instruktioner til anvendelse af prøvesættet.

DRAWINGS

Figure 1

A

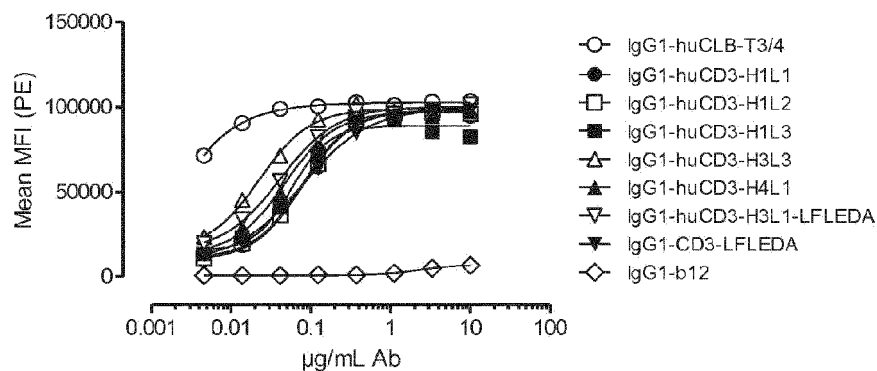

Antibody	EC50 (µg/mL)
IgG1-huCD3-H1L1	0.07
IgG1-huCD3-H1L2	0.08
IgG1-huCD3-H1L3	0.06
IgG1-huCD3-H3L3	0.02
IgG1-huCD3-H4L1	0.05
IgG1-huCD3-H3L1-LFLEDA	0.04
IgG1-CD3-LFLEDA	0.08

B

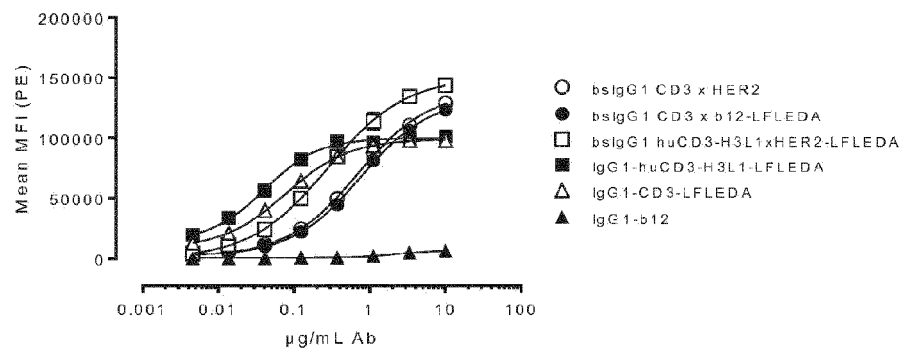

Antibody	EC50 (µg/mL)
bsIgG1 CD3 x HER2	0.68
bsIgG1 CD3 x b12-LFLEDA	0.75
bsIgG1 huCD3-H3L1xHER2-LFLEDA	0.28
IgG1-huCD3-H3L1-LFLEDA	0.04
IgG1-CD3-LFLEDA	0.07

Figure 2

A

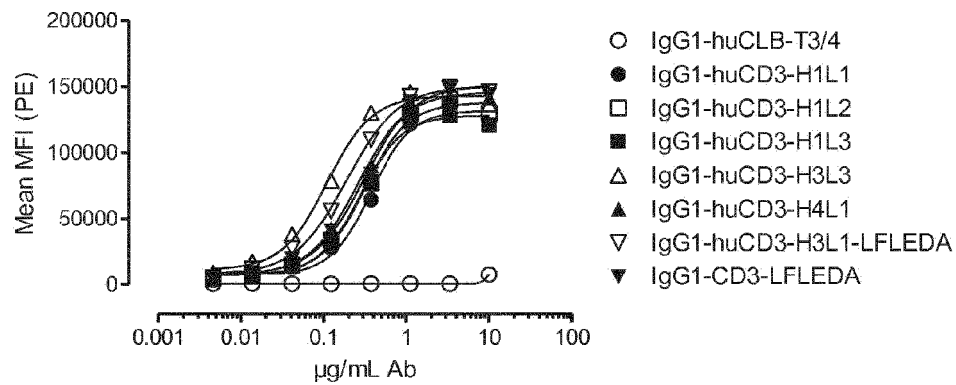

Antibody	EC50 (µg/mL)
IgG1-huCD3-H1L1	0.37
IgG1-huCD3-H1L2	0.31
IgG1-huCD3-H1L3	0.28
IgG1-huCD3-H3L3	0.11
IgG1-huCD3-H4L1	0.26
IgG1-huCD3-H3L1-LFLEDA	0.19
IgG1-CD3-LFLEDA	0.30

B

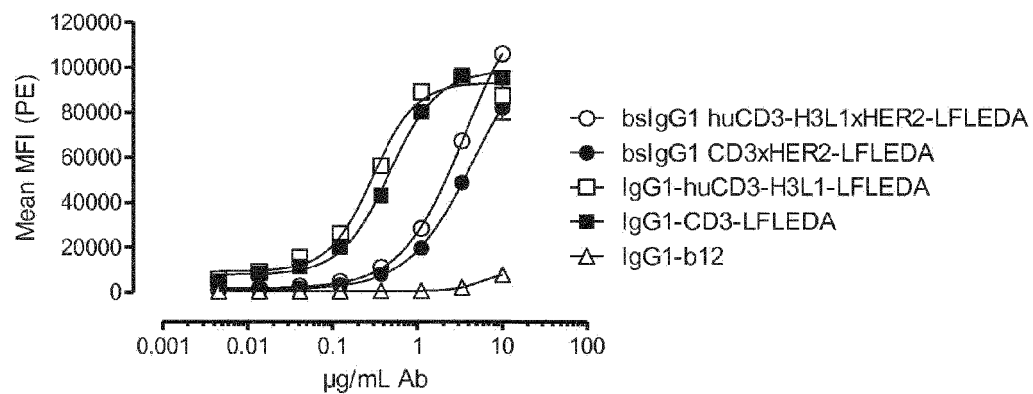

Antibody	EC50 (µg/mL)
bsIgG1 CD3xHER2-LFLEDA	4.46
bsIgG1 huCD3-H3L1xHER2-LFLEDA	3.54
IgG1-CD3-LFLEDA	0.47
IgG1-huCD3-H3L1-LFLEDA	0.30

Figure 3

A

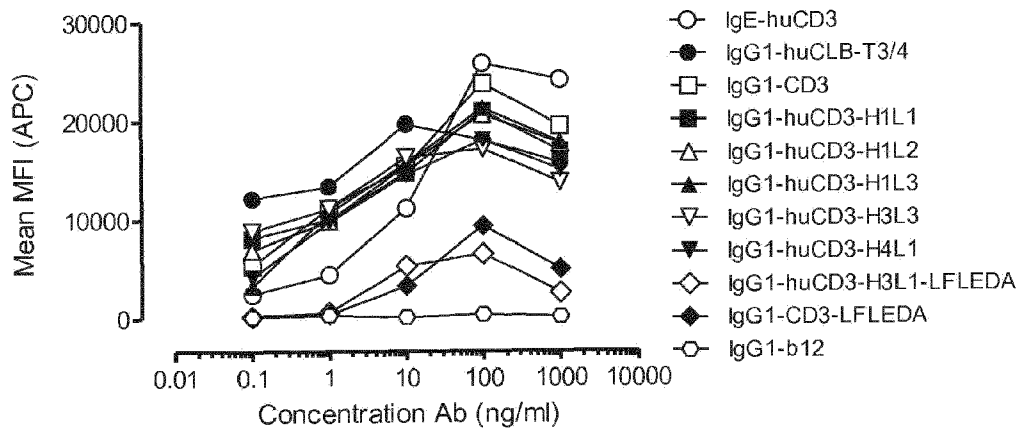

B

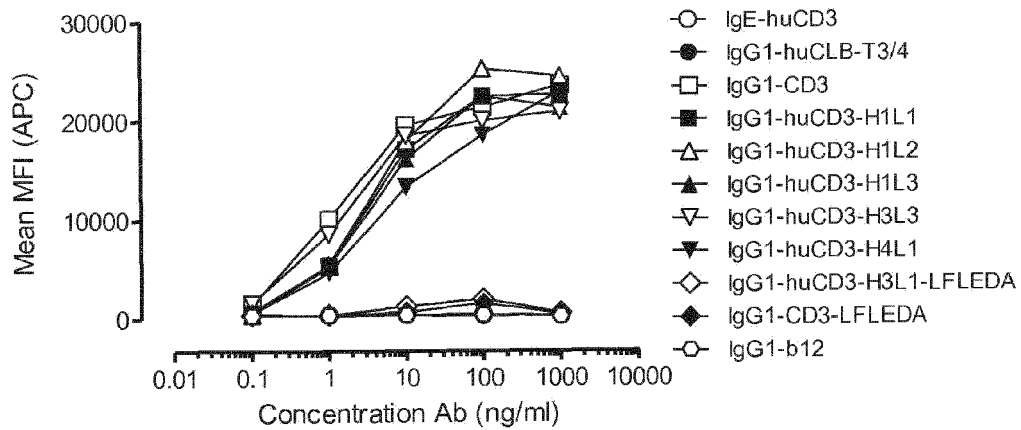
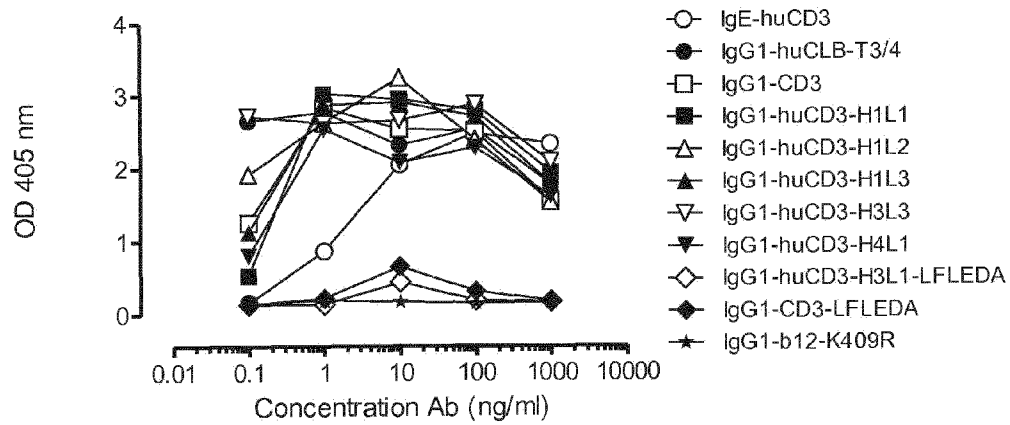

Figure 4

A



B

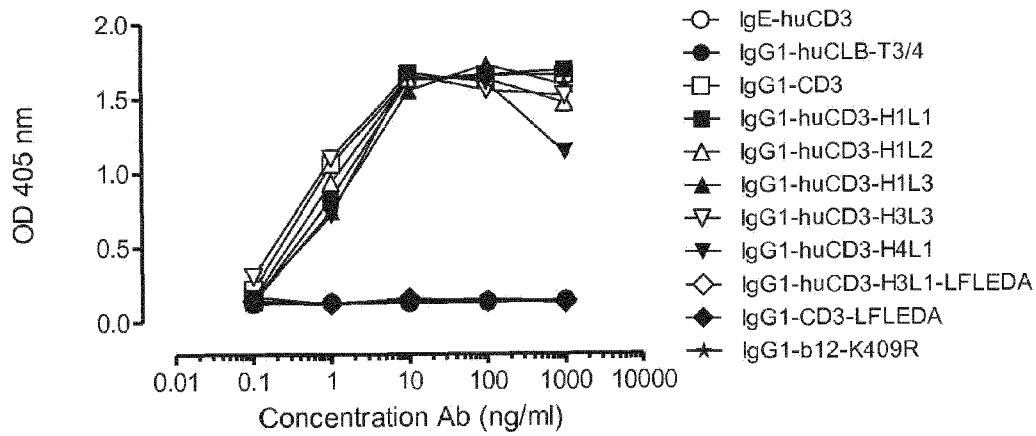
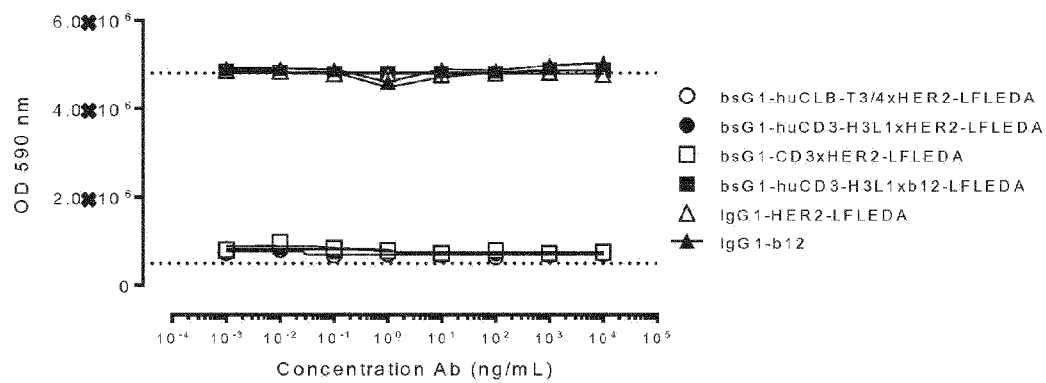

Figure 5

A



B

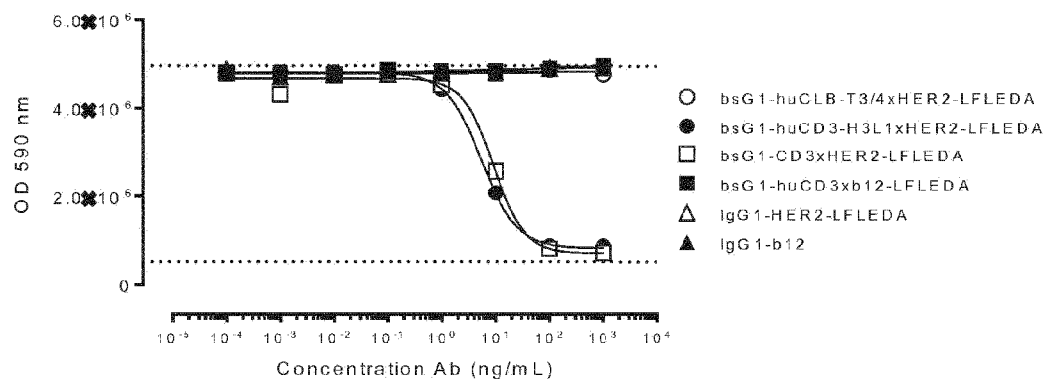
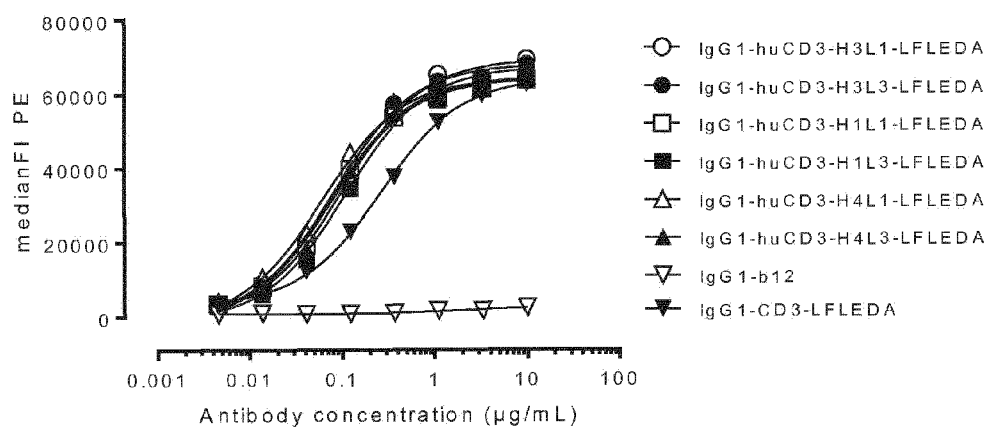

Figure 6

A



Antibody	EC50 (µg/mL)
IgG1-huCD3-H3L1-LFLEDA	0.10
IgG1-huCD3-H3L3-LFLEDA	0.08
IgG1-huCD3-H1L1-LFLEDA	0.08
IgG1-huCD3-H1L3-LFLEDA	0.11
IgG1-huCD3-H4L1-LFLEDA	0.06
IgG1-huCD3-H4L3-LFLEDA	0.08
IgG1-CD3-LFLEDA	0.27

Figure 6 cont'd

B

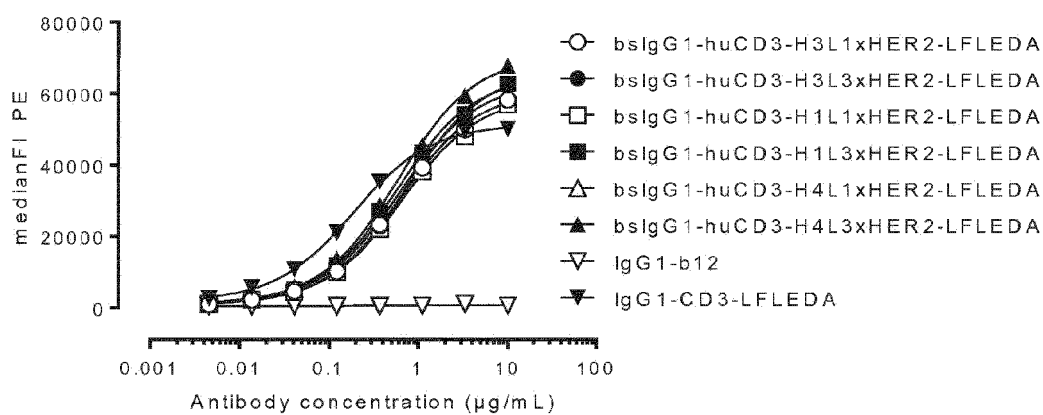

Antibody	EC50 (µg/mL)
bsIgG1-huCD3-H3L1xHER2-LFLEDA	0.64
bsIgG1-huCD3-H3L3xHER2-LFLEDA	0.74
bsIgG1-huCD3-H1L1xHER2-LFLEDA	0.66
bsIgG1-huCD3-H1L3xHER2-LFLEDA	0.58
bsIgG1-huCD3-H4L1xHER2-LFLEDA	0.62
bsIgG1-huCD3-H4L3xHER2-LFLEDA	0.59
IgG1-CD3-LFLEDA	0.18

Figure 7

A

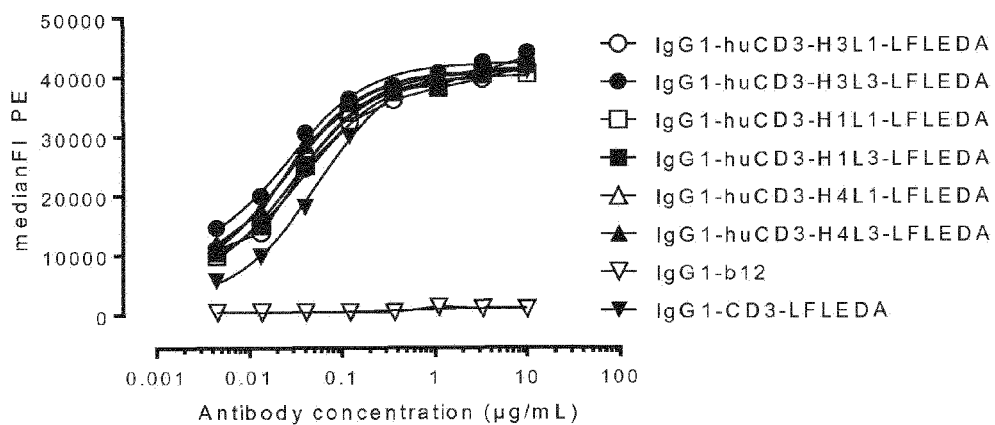

Antibody	EC50 (µg/mL)
IgG1-huCD3-H3L1-LFLEDA	0.04
IgG1-huCD3-H3L3-LFLEDA	0.03
IgG1-huCD3-H1L1-LFLEDA	0.03
IgG1-huCD3-H1L3-LFLEDA	0.03
IgG1-huCD3-H4L1-LFLEDA	0.03
IgG1-huCD3-H4L3-LFLEDA	0.02
IgG1-CD3-LFLEDA	0.06

Figure 7 cont'd

B

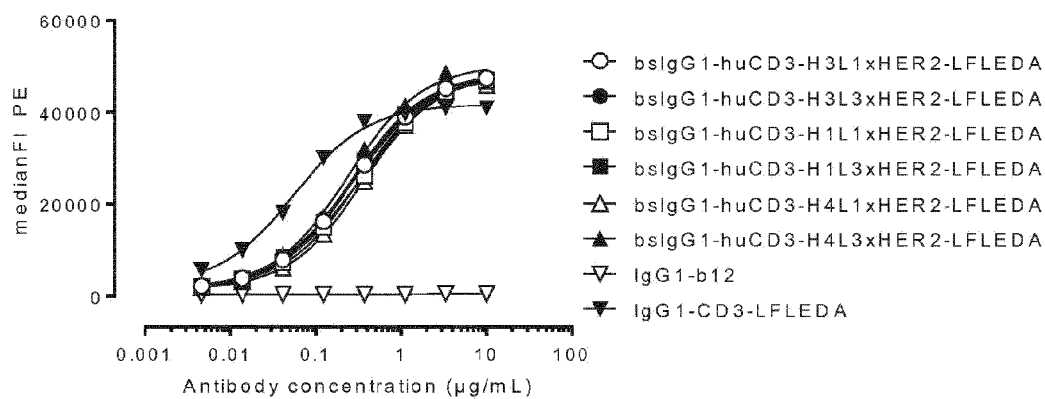

Antibody	EC50 ($\mu\text{g/mL}$)
bsIgG1-huCD3-H3L1xHER2-LFLEDA	0.28
bsIgG1-huCD3-H3L3xHER2-LFLEDA	0.26
bsIgG1-huCD3-H1L1xHER2-LFLEDA	0.32
bsIgG1-huCD3-H1L3xHER2-LFLEDA	0.25
bsIgG1-huCD3-H4L1xHER2-LFLEDA	0.36
bsIgG1-huCD3-H4L3xHER2-LFLEDA	0.24
IgG1-CD3-LFLEDA	0.06

Figure 8**A****B**

Figure 8 cont'd

C



D

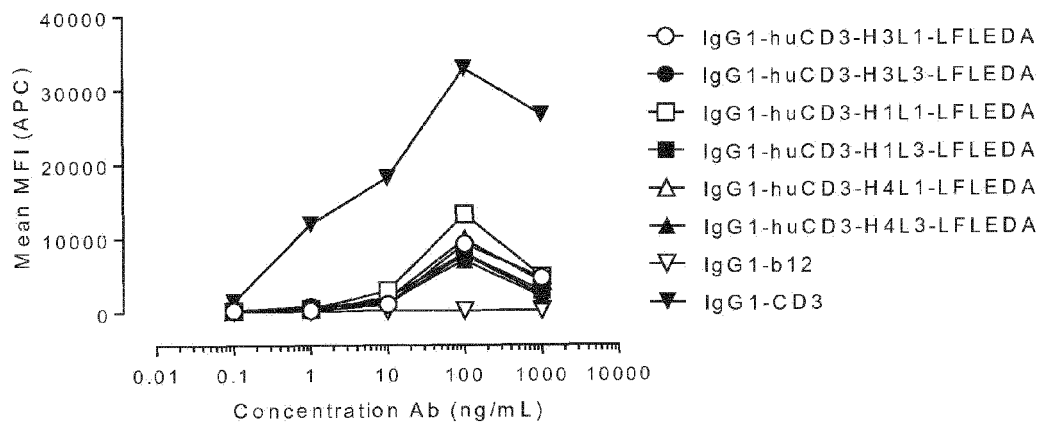
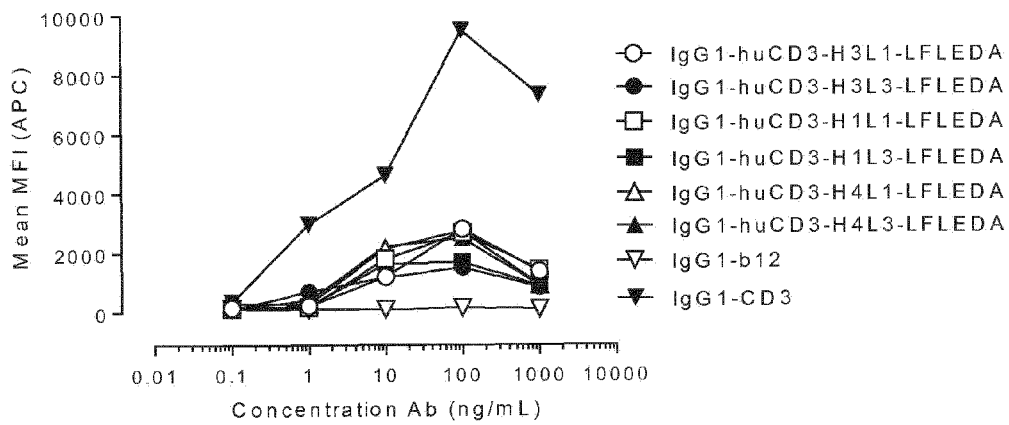
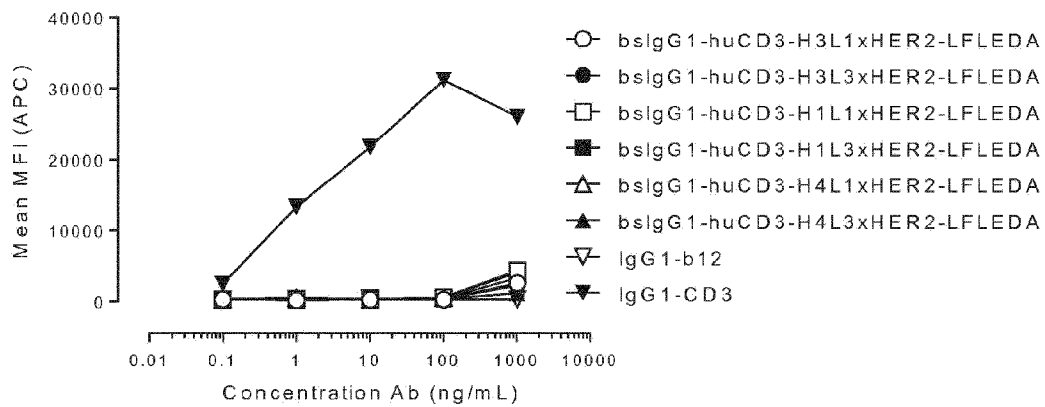
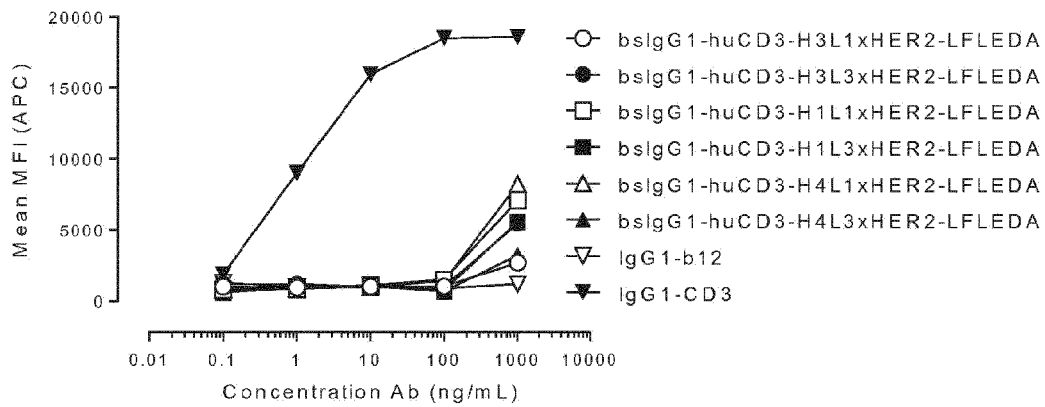
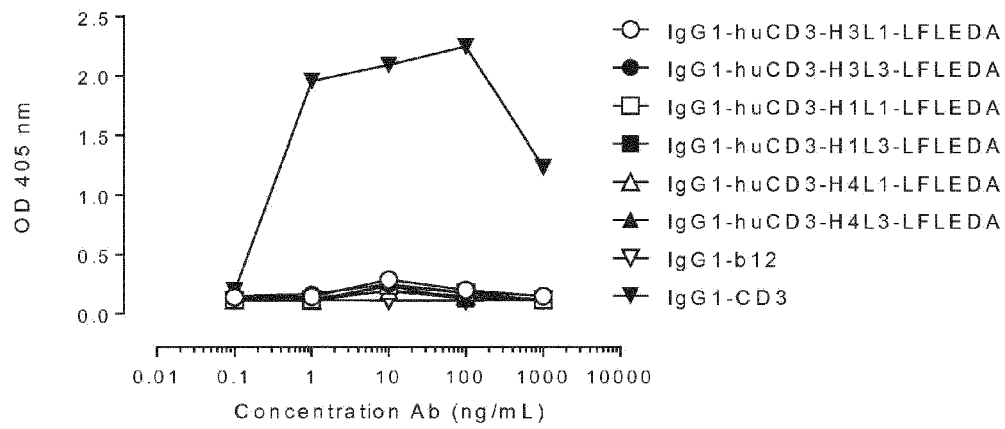

Figure 9

A



B

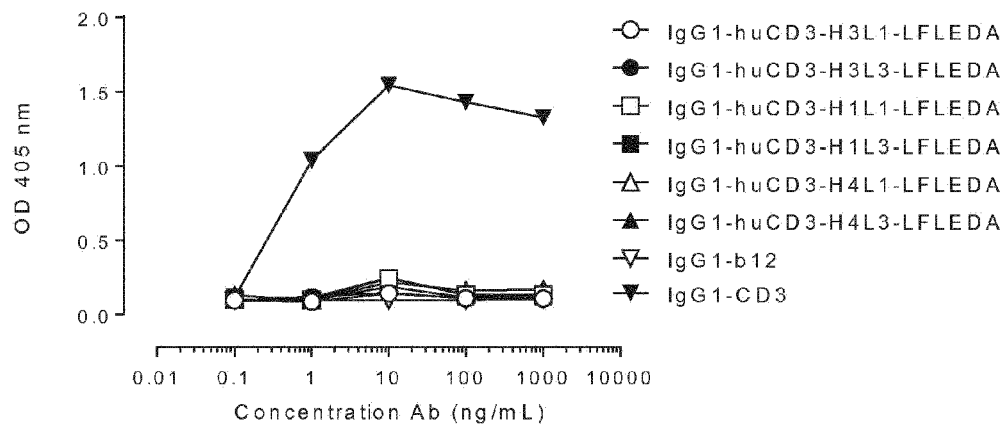
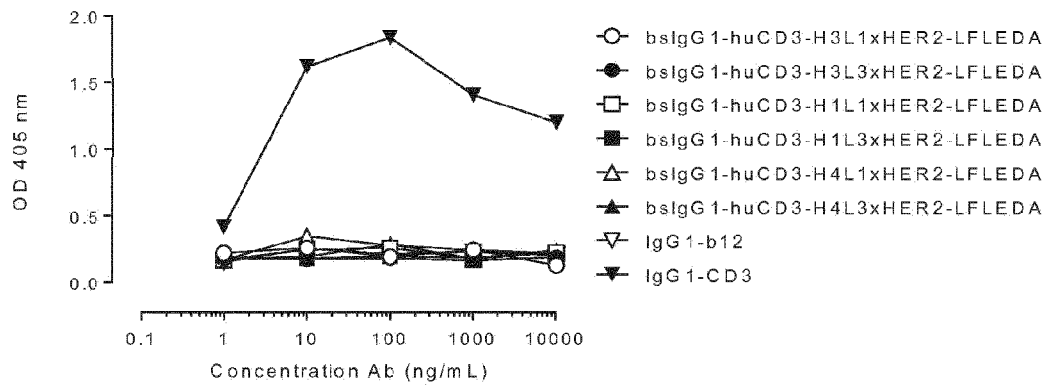

Figure 9 cont'd

C



D

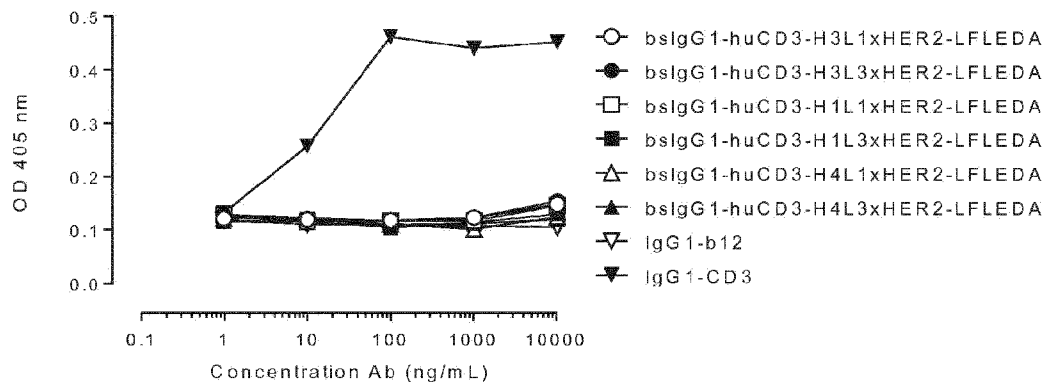
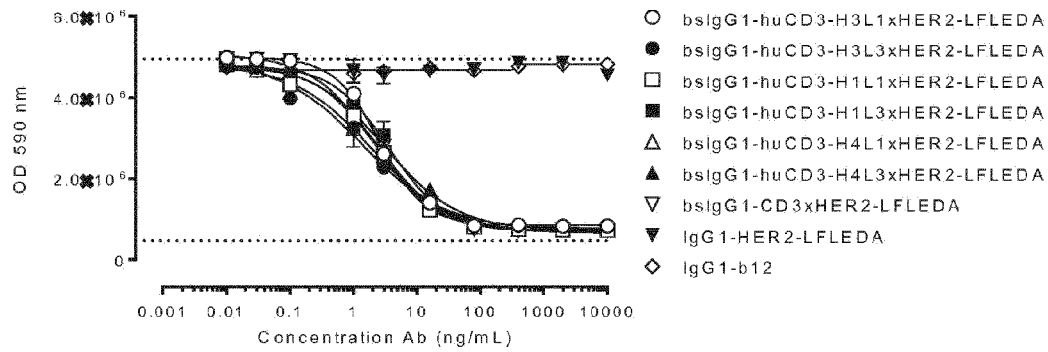

Figure 10

A



B

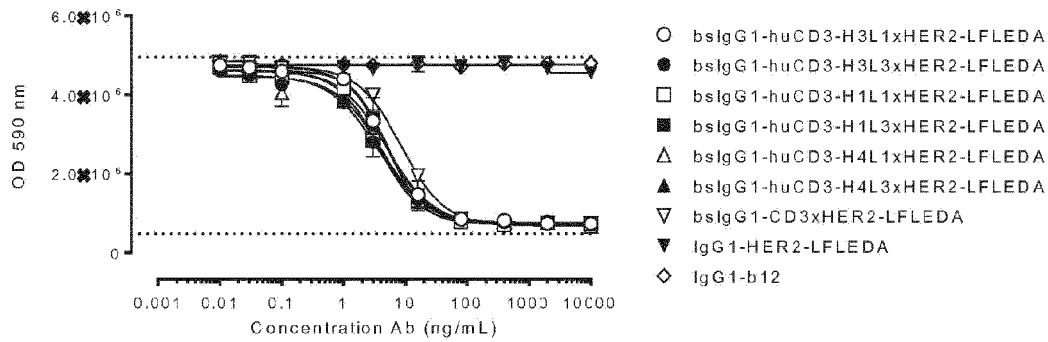

Figure 11

Figure 12

A



B

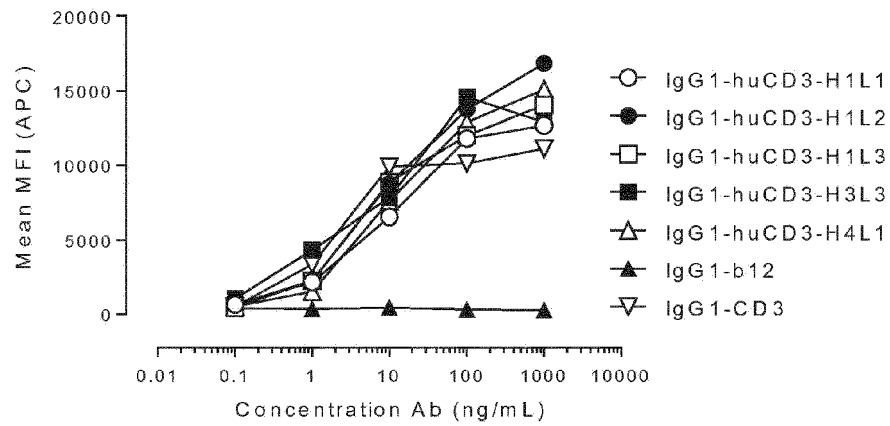
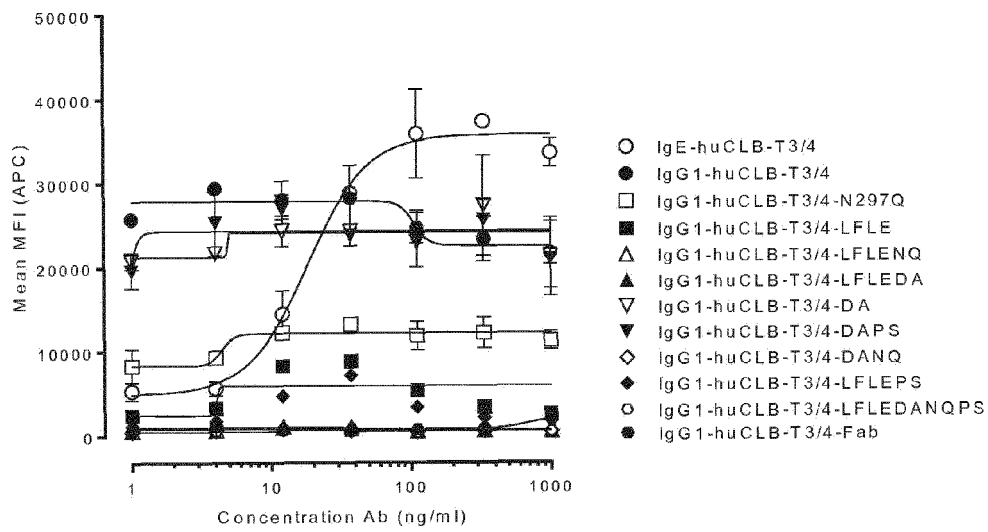
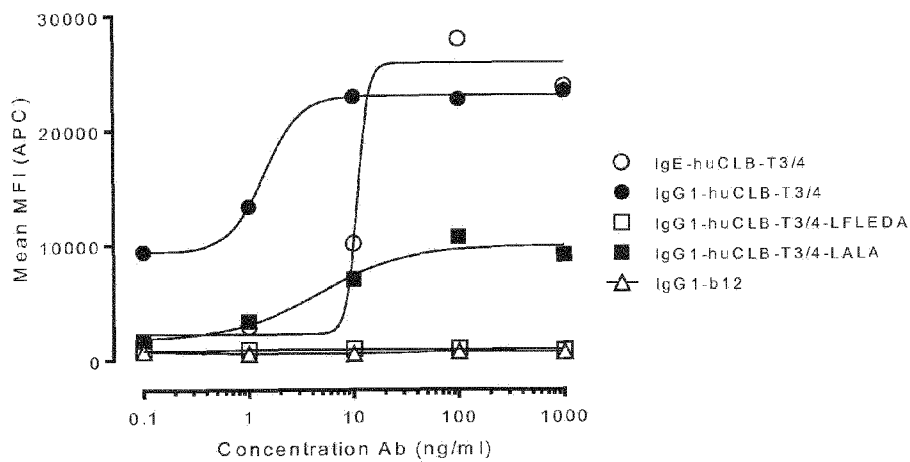
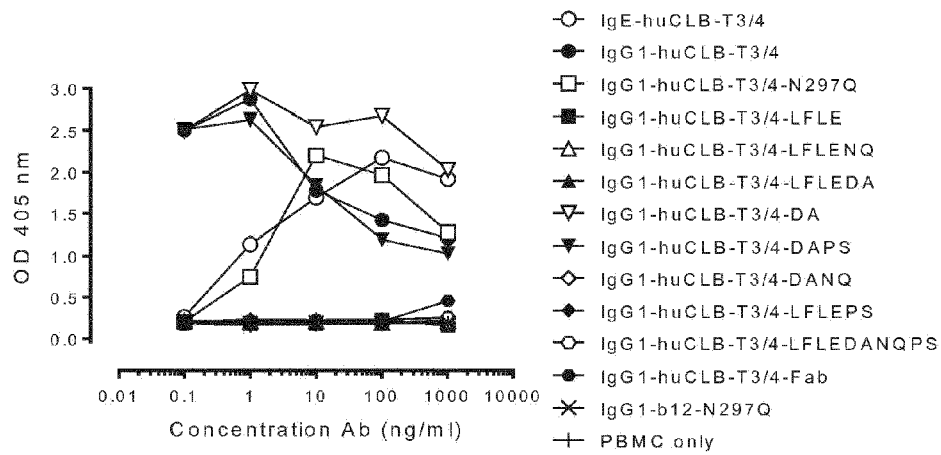

Figure 13

A



B

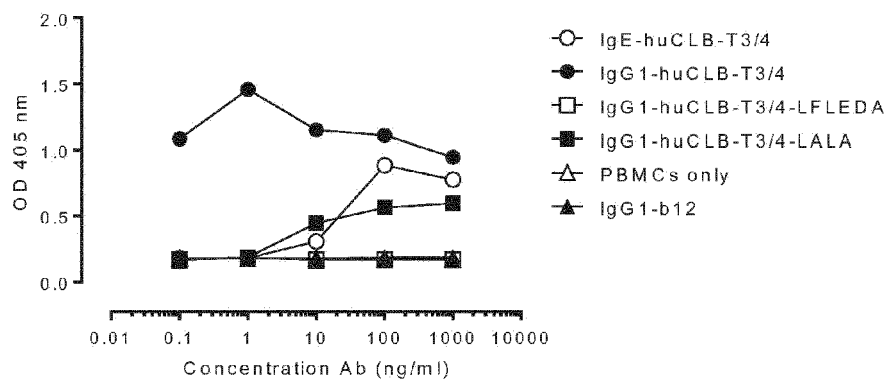
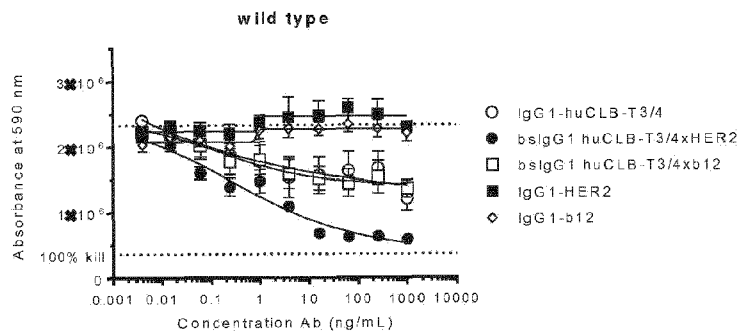

Figure 14

A



B

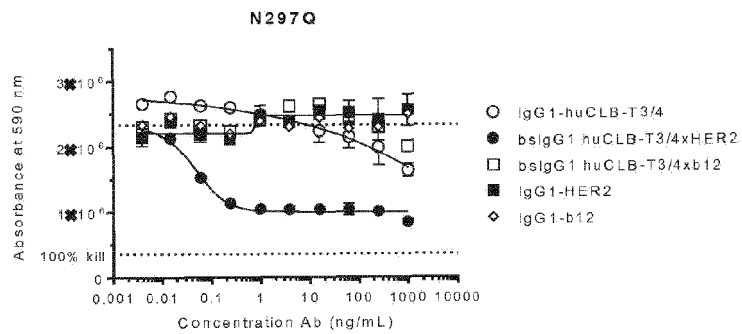
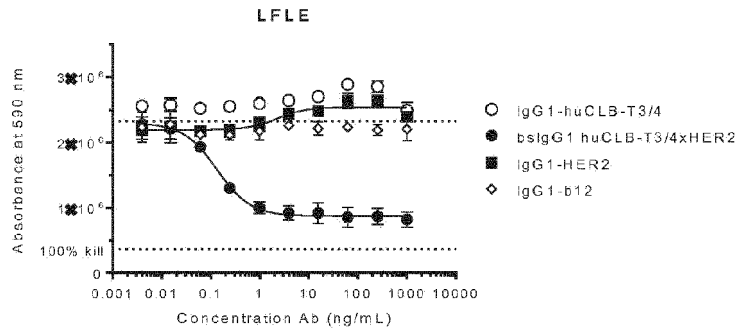

Figure 14 cont'd

C



D

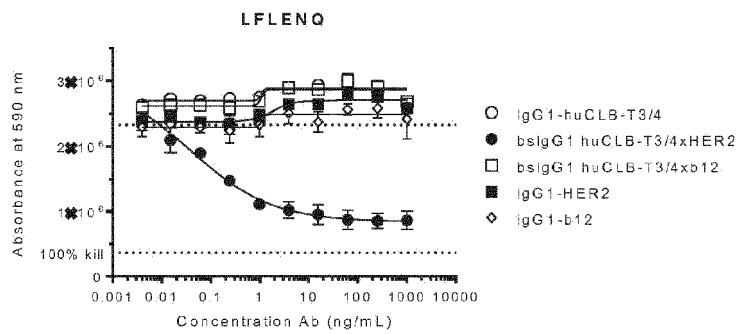

Figure 14 cont'd

E**F****G**

Figure 15

A



B

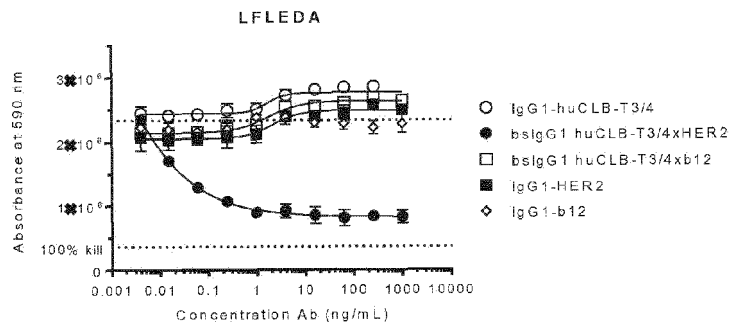
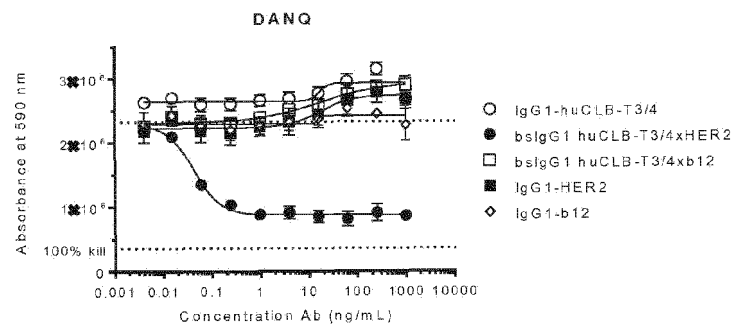
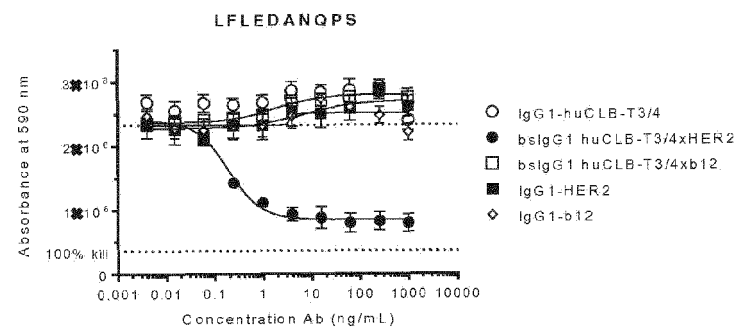
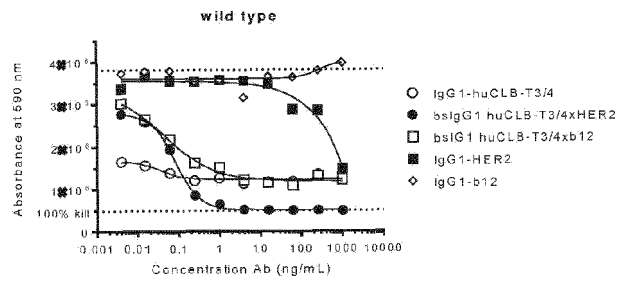
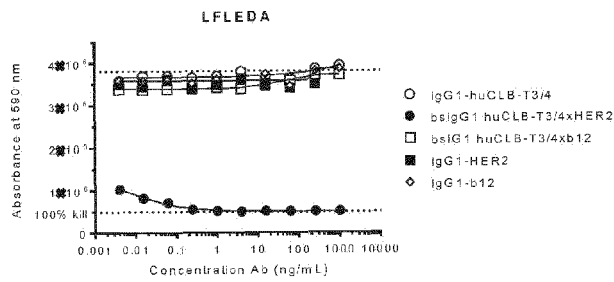

C

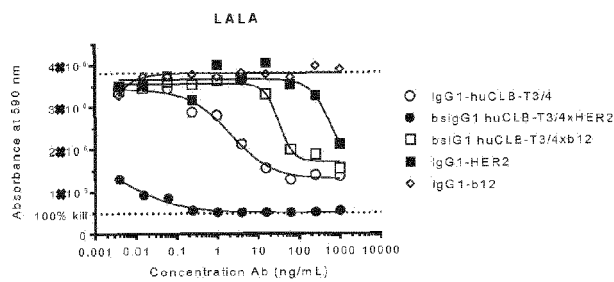
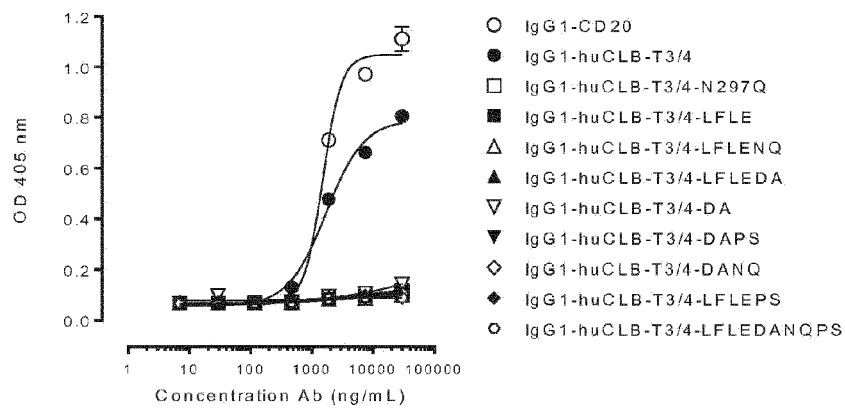

Figure 16

A



B

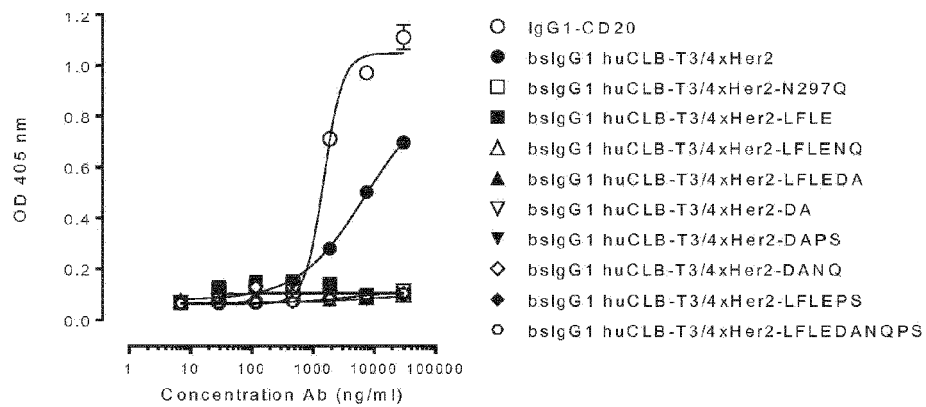
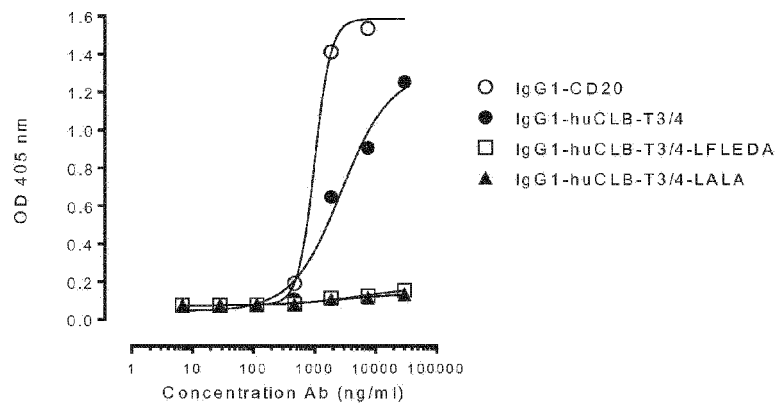

Figure 16 cont'd

C



D

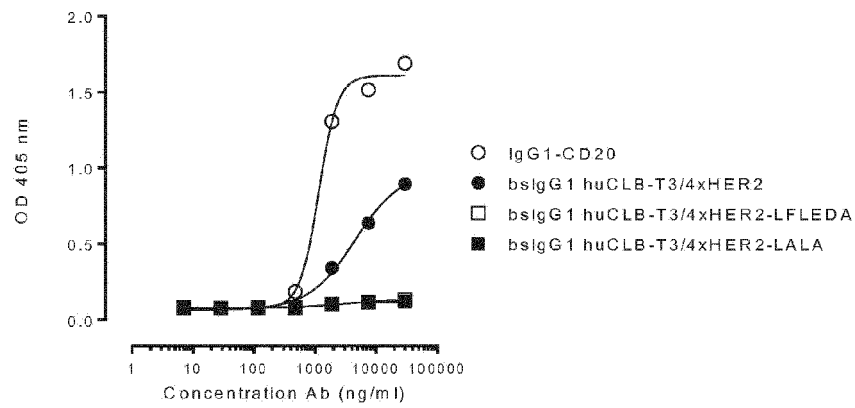
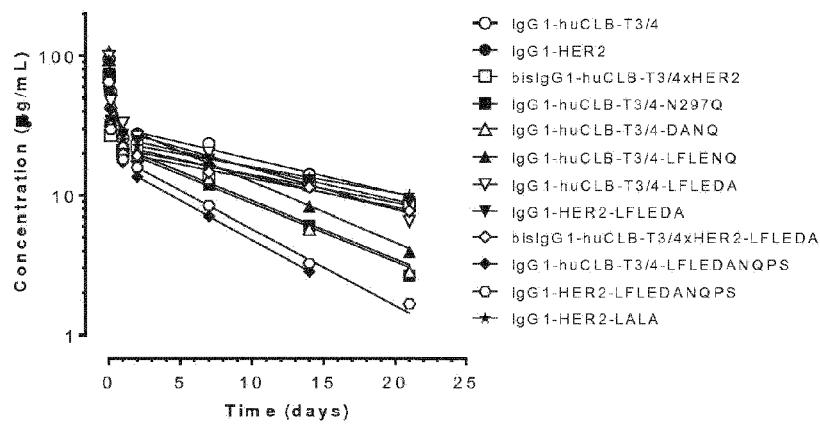

Figure 17

A



B

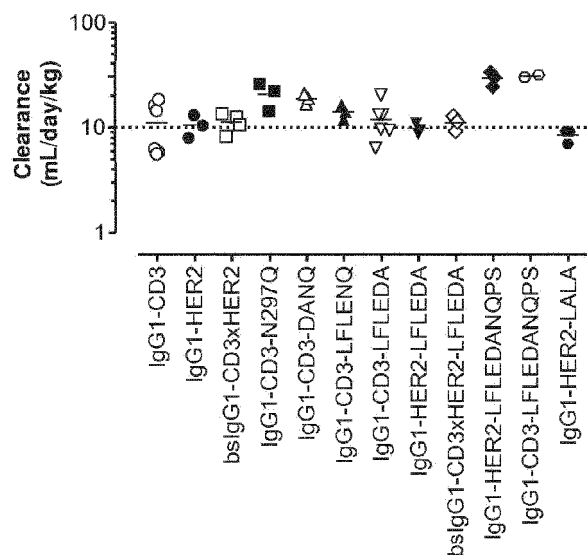

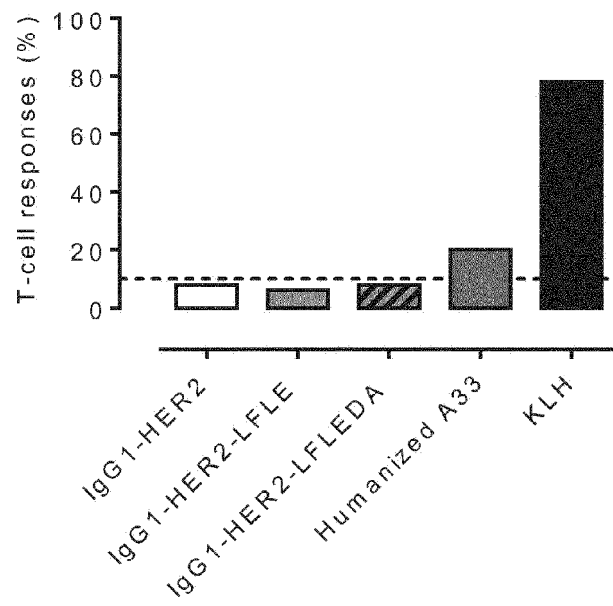
Figure 18

Figure 19

