



(22) Date de dépôt/Filing Date: 2008/08/20

(41) Mise à la disp. pub./Open to Public Insp.: 2009/06/18

(45) Date de délivrance/Issue Date: 2022/10/18

(62) Demande originale/Original Application: 2 821 063

(30) Priorité/Priority: 2007/12/12 (US61/013,051)

(51) Cl.Int./Int.Cl. *H04W 74/08* (2009.01)

(72) Inventeurs/Inventors:
BALDEMAIR, ROBERT, SE;
ASTELY, DAVID, SE

(73) Propriétaire/Owner:
OPTIS WIRELESS TECHNOLOGY, LLC, US

(74) Agent: GOWLING WLG (CANADA) LLP

(54) Titre : METHODES ET DISPOSITIFS DE COMMUNICATION SUR UN CANAL RADIO FONDEE SUR LE CODAGE
CONJOINT D'UN FORMAT DE PREAMBULE ET D'UNE CONFIGURATION D'ACCES ALEATOIRE

(54) Title: METHODS AND DEVICES FOR COMMUNICATING ON A RADIO CHANNEL BASED ON JOINTLY
ENCODING A PREAMBLE FORMAT WITH RANDOM ACCESS CONFIGURATION

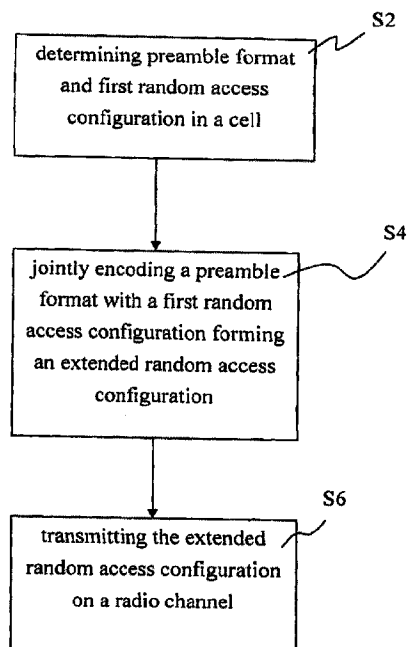

(57) Abrégé/Abstract:

The invention relates to devices and methods for transmitting data on a radio channel comprising to jointly encode (S4) a preamble format with a first random access configuration, forming an extended random access configuration. The extended random access configuration is then transmitted (S6) on the radio channel.

Abstract of the Disclosure

The invention relates to devices and methods for transmitting data on a radio channel comprising to jointly encode (S4) a preamble format with a first random access configuration, forming an extended random access configuration. The extended random access configuration is then transmitted (S6) on the radio channel.

METHODS AND DEVICES FOR COMMUNICATING ON A RADIO CHANNEL BASED
ON JOINTLY ENCODING A PREAMBLE FORMAT WITH RANDOM ACCESS
CONFIGURATION

TECHNICAL FIELD

The present invention relates to methods and devices in a telecommunication system, in particular, for transmitting/receiving data on a radio channel.

5

BACKGROUND

In modern cellular radio systems, a radio network has a strict control on the behavior of a terminal. Uplink transmission parameters like frequency, timing, and power are regulated via downlink control signaling from a base station to the terminal.

10

At power-on or after a long standby time, a user equipment (UE) is not synchronized in the uplink. The UE can derive an uplink frequency and power estimate from the downlink (control) signals. However, a timing estimate is difficult to make since the round-trip propagation delay between a base station, eNodeB, and the UE is unknown. So, even if
15 UE uplink timing is synchronized to the downlink, it may arrive too late at the eNodeB receiver because of propagation delays. Therefore, before commencing traffic, the UE has to carry out a *Random Access* (RA) procedure to the network. After the RA, the eNodeB can estimate the timing misalignment of the UE uplink and send a correction message. During the RA, uplink parameters like timing and power are not very accurate.
20 This poses extra challenges to the dimensioning of a RA procedure.

Usually, a *Physical Random Access Channel* (PRACH) is provided for the UE to request access to the network. An access burst is used which contains a preamble with a specific sequence with good autocorrelation properties. The PRACH may be orthogonal to the
25 traffic channels. For example, in GSM a special PRACH time slot is defined. Because multiple UEs may request access at the same time, collisions may occur between the requesting UEs. A contention resolution scheme has to be implemented to separate the UE transmissions. The RA scheme usually includes a random back off mechanism. The timing uncertainty is accounted for by extra guard time in the PRACH slot. The power
30 uncertainty is usually less of a problem as the PRACH is orthogonal to the traffic channels.

To distinguish between the different requesting UEs performing RA typically many different RA preambles exist. A UE performing RA picks randomly a preamble out of a pool and transmits it. The preamble represents a random UE ID which is used by a eNodeB when granting the UE access to the network via the eNodeB. The eNodeB receiver can resolve RA attempts performed with different preambles and send a response message to each UE using the corresponding random UE IDs. In case that requesting UEs simultaneously use the same preamble a collision occurs and most likely the RA attempts are not successful since the eNodeB cannot distinguish between the two users with a different random UE ID.

10

In E-UTRAN, evolved UMTS Terrestrial Radio Access Network, 64 preambles are provided in each cell. Preambles assigned to adjacent cells are typically different to insure that a RA in one cell does not trigger any RA events in a neighboring cell. Information that must be broadcasted is therefore the set of preambles that can be used for RA in the current cell.

15

Since E-UTRAN is capable of operation under very different operation conditions, from femto- and pico-cells up to macro-cells, different requirements are put on RA. Whereas the achievable signal quality for RA is less of a problem in small cells and more challenging in large cells. To also ensure that enough RA preamble energy is received, E-UTRAN defines different preamble formats. Only one such preamble format may be used in a cell and also this parameter must therefore be broadcasted. For Frequency Division Duplex, FDD, four preamble formats are defined.

20

Yet another parameter that is broadcasted is the exact time-frequency location of a RA resource, also called slot or opportunity. Such a RA time resource spans always 1.08 MHz in frequency and either 1, 2, or 3 ms in time, depending on the preamble format. For FDD, 16 configurations exist, each defining a different RA time resource configuration.

25

In an FDD system in addition to the signaling required to point out the 64 preambles that can be used in the current cell another 6 bits are required to indicate preamble format (2 bits) and RA subframe configuration (4 bits).

30

Referring to, for example, E-UTRAN time division duplex, TDD, mode, TDD mode has some particularities relative to the FDD mode which make a simple reuse impossible or

35

impractical including, e.g., that TDD defines in total 5 RA preamble formats and not 4 requiring 3 bits to signal the format. This additional preamble format will be called format 4 in the following. The increased number of preamble formats thereby requires an increased transmission capacity.

5

SUMMARY

It is an object of some embodiments to provide an efficient random access configuration signaling between two communication devices.

10 Embodiments disclose a method in a second communication device for transmitting data on a radio channel. The method comprises to jointly encode a preamble format with a first random access configuration, forming an extended random access configuration, and transmitting the extended random access configuration on the radio channel.

15 The extended random access configuration makes the signalling more efficient without the need of more transmission capacity.

Embodiments disclose a second communication device comprising a control unit arranged to jointly encode a preamble format with a first random access configuration. An
20 extended random access configuration is thereby formed. The second communication device further comprises a transmitting arrangement adapted to transmit the extended random access configuration on a radio channel.

Embodiments disclose a method in a first device for performing a random access process
25 comprising to receive data containing an extended random access configuration on a radio channel. The extended random access configuration is decoded and thereby a preamble format and a first random access configuration is retrieved. The preamble format and the first random access configuration is then used in order to perform a random access process.

30

Embodiments disclose a first communication device comprising a receiving arrangement adapted to receive data on a radio channel from a second communication device. The data comprises an extended random access configuration. The first communication device further comprises a control unit being arranged to decode the extended random
35 access configuration to obtain a preamble format and a first radio access configuration,

3a

and arranged to use the preamble format and the random access configuration when performing a random access process.

Embodiments disclose an apparatus comprising: at least one processor; at least one memory including computer program code, the memory and the computer program code configured to, working with the processor, cause the apparatus to perform at least the following: receiving data comprising a configuration; determining from the configuration, a first access configuration; and performing an access process based, at least in part, on the determined first access configuration.

By joint coding of RA configuration and preamble format only reasonable combinations
5 are encoded, resulting in, for example, that signaling overhead is reduced.

BRIEF DESCRIPTION OF THE DRAWINGS

Embodiments will now be described in more detail in relation to the enclosed drawings, in which:

- 10 Figure 1 shows a schematic overview of a first communication device communicating with a second communication device,
Figure 2 shows a combined signaling and method diagram of a random access procedure,
Figure 3 shows a table of extended random access configurations,
15 Figure 4 shows a flow chart of a method in a second communication device,
Figure 5 shows a schematic overview of a second communication device,
Figure 6 shows a flow chart of a method in a first communication device,
Figure 7 shows a schematic overview of a first communication device,
Figure 8 shows a schematic overview of UL subframes within the duration of one RA
20 period,
Figure 9 shows a schematic overview of examples how RA opportunities are mapped to uplink subframes, and
Figure 10 shows a schematic overview of mapped resources when using frequency hopping.

25

DETAILED DESCRIPTION OF EMBODIMENTS

Embodiments of the present solution will be described more fully hereinafter with reference to the accompanying drawings, in which embodiments of the solution are
30 shown. This solution may, however, be embodied in many different forms and should not be construed as limited to the embodiments set forth herein. Rather, these embodiments are provided so that this disclosure will be thorough and complete, and will fully convey the scope of the solution to those skilled in the art. Like numbers refer to like elements throughout.

The terminology used herein is for the purpose of describing particular embodiments only and is not intended to be limiting of the invention. As used herein, the singular forms "a", "an" and "the" are intended to include the plural forms as well, unless the context clearly indicates otherwise. It will be further understood that the terms "comprises" "comprising," "includes" and/or "including" when used herein, specify the presence of stated features, integers, steps, operations, elements, and/or components, but do not preclude the presence or addition of one or more other features, integers, steps, operations, elements, components, and/or groups thereof.

10

Unless otherwise defined, all terms (including technical and scientific terms) used herein have the same meaning as commonly understood by one of ordinary skill in the art to which this invention belongs. It will be further understood that terms used herein should be interpreted as having a meaning that is consistent with their meaning in the context of this specification and the relevant art and will not be interpreted in an idealized or overly formal sense unless expressly so defined herein.

15

The present solution is described below with reference to block diagrams and/or flowchart illustrations of methods, apparatus (systems) and/or computer program products according to embodiments of the invention. It is understood that several blocks of the block diagrams and/or flowchart illustrations, and combinations of blocks in the block diagrams and/or flowchart illustrations, can be implemented by computer program instructions. These computer program instructions may be provided to a processor of a general purpose computer, special purpose computer, and/or other programmable data processing apparatus to produce a machine, such that the instructions, which execute via the processor of the computer and/or other programmable data processing apparatus, create means for implementing the functions/acts specified in the block diagrams and/or flowchart block or blocks.

20

25

These computer program instructions may also be stored in a computer-readable memory that can direct a computer or other programmable data processing apparatus to function in a particular manner, such that the instructions stored in the computer-readable memory produce an article of manufacture including instructions which implement the function/act specified in the block diagrams and/or flowchart block or blocks.

35

The computer program instructions may also be loaded onto a computer or other programmable data processing apparatus to cause a series of operational steps to be performed on the computer or other programmable apparatus to produce a computer-implemented process such that the instructions which execute on the computer or other programmable apparatus provide steps for implementing the functions/acts specified in the block diagrams and/or flowchart block or blocks.

Accordingly, the present invention may be embodied in hardware and/or in software (including firmware, resident software, micro-code, etc.). Furthermore, the present invention may take the form of a computer program product on a computer-usable or computer-readable storage medium having computer-usable or computer-readable program code embodied in the medium for use by or in connection with an instruction execution system. In the context of this document, a computer-usable or computer-readable medium may be any medium that can contain, store, communicate, propagate, or transport the program for use by or in connection with the instruction execution system, apparatus, or device.

The computer-usable or computer-readable medium may be, for example but not limited to, an electronic, magnetic, optical, electromagnetic, infrared, or semiconductor system, apparatus, device, or propagation medium. More specific examples (a non-exhaustive list) of the computer-readable medium would include the following: an electrical connection having one or more wires, a portable computer diskette, a random access memory (RAM), a read-only memory (ROM), an erasable programmable read-only memory (EPROM or Flash memory), an optical fiber, and a portable compact disc read-only memory (CD-ROM). Note that the computer-usable or computer-readable medium could even be paper or another suitable medium upon which the program is printed, as the program can be electronically captured, via, for instance, optical scanning of the paper or other medium, then compiled, interpreted, or otherwise processed in a suitable manner, if necessary, and then stored in a computer memory.

30

As used herein a communication device may be a wireless communications device. In the context of the invention, the wireless communication device may e.g. be a node in a network such as a base station or the like, a mobile phone, a PDA (Personal Digital Assistant) or any other type of portable computer such as laptop computer,.

35

The wireless network between the communication devices may be any network such as an IEEE 802.11 type WLAN, a WiMAX, a HiperLAN, a Bluetooth LAN, or a cellular mobile communications network such as a GPRS network, a third generation WCDMA network, or E-UTRAN. Given the rapid development in communications, there will of course also
5 be future type wireless communications networks with which the present invention may be embodied, but the actual design and function of the network is not of primary concern for the solution.

In figure 1 a schematic overview of a first communication device 10 communicating with a
10 second communication device 20 is shown. The communication is performed over a first interface 31 such as an air interface or the like. In the illustrated example, the first communication device 10 is a portable unit, such as a mobile phone, a PDA or the like and the second communication device 20 is a base station, such as an eNodeB, NodeB, RBS or the like.

15 The second communication device sets up and transmits random access, RA, configurations in order for the first communication device to perform a random access process. The RA related data comprising preamble format, RA configurations, such as, cyclic shift length, subframes to use for random access and the like.

20 The present invention proposes a joint encoding between preamble formats and RA configurations. Since not all RA configurations are applicable to all RA preambles, for example, the RA preamble format requiring a RA resource duration of 3 ms cannot be scheduled every 2nd subframe, i.e. every 2 ms, the joint encoding will improve the
25 signaling.

By joint coding of RA configuration and preamble format the number of reasonable combinations may be reduced enabling reuse of FDD signaling.

30 In the FDD mode of E-UTRAN, 6 different "densities" of RA opportunities are defined to accommodate the different expected loads on PRACH: 0.5, 1, 2, 3, 5, and 10 RA opportunities within 10ms independent of the system bandwidth. As a starting point it makes therefore sense to assume these densities for TDD as well. In total there are 5 preamble formats for TDD and for each preamble format up to 6 densities resulting in 30
35 different combinations. In addition it is desirable to have different "versions" of each

combination. For example, in the case with 1 RA opportunity per 10ms and preamble format 0 (basic preamble) it is desirable to have 3 different patterns with the same density but where the RA opportunities are allocated at different sub-frames. This enables an eNodeB that serves multiple cells to use different RA pattern across served cells thus
5 spreading processing load in time.

Thus, three versions multiplied with five preambles multiplied with six densities results in total in ninety combinations that need to be encoded. However, this exceeds the available number of six bits. Looking more detailed into the different combinations shows that not all
10 combinations actually make sense: Preamble formats 1 and 3 are designed for very large cells where RA load is typically not so high. It is probably for these formats not very important to support the highest densities. Preamble format 3 furthermore requires three subframes which makes it for most common DL/UL splits impossible to support three different versions not overlapping in time. The number of densities and versions could
15 thus be reduced to $3 \times 4 = 12$ for format 1 and $2 \times 2 = 4$ for format 3.

A reasonable set of supported densities for format 1 could be 0.5, 1, 2, and 3 RA opportunities within 10ms. For format 3 only densities 0.5 and 1 RA opportunities within 10ms are supported. This results for format 0 to 3 in total $3 \times 6 + 3 \times 4 + 3 \times 6 + 2 \times 2 = 52$
20 combinations to encode.

With six bits, sixty four combinations may be encoded leaving twelve combinations for format 4. This format 4 is special since it is very short and may only occur in a special field called Uplink Pilot Timeslot, UpPTS. Because of its short duration the link budget of this
25 preamble is inferior compared to other preambles, therefore it is important to have different non-overlapping RA opportunities to create "interference-free" slots. It is important to support three different versions leaving space for four densities for preamble format 4. In total $52 + 3 \times 4 = 64$ combinations exist. Table 1 summarizes these allocations for the different preambles. The proposed configurations are only examples, it is of course
30 possible to have more combinations for one preamble format and less for another one or trade number of versions vs. number of densities.

Preamble format	RA resources per 10 ms	#Versions
0	0.5,1,2,3,5,10	3
1	0.5,1,2,3	3
2	0.5,1,2,3,5,10	3
3	0.5,1	2
4	www,xxx,yyy,zzz	3

Table1: Example of version and density

Another possibility is to generally support at the most five densities and not six when
 5 assuming that the 6th density (10 RA opportunities in 10 ms) is very high. Using the same arguments as above, the densities and number of versions shown in table 2 are obtained for the different preamble formats. Here is one combination reserved for future use. Also this set of combinations is only an example and different tradeoffs between preamble formats and densities vs. versions can also be made here.

10

Preamble format	RA resources per 10 ms	#Versions
0	0.5,1,2,3,5	3
1	0.5,1,2,3	3
2	0.5,1,2,3,5	3
3	0.5,1	3
4	5 different densities	3

Table 2: Another example of version and density allocation for different preamble formats:

In the following a combination of preamble format, density, and version is referred to as
 15 extended RA configuration.

Even though above explanations were done in the context of a TDD system the same ideas are also applicable to a half-duplex FDD system.

20 In figure 2, an example of a schematic combined signaling and method diagram between a first communication device 10 and a second communication device 20 is shown. The

first communication device 10 may be a user equipment UE, such as a mobile phone, a PDA, or the like. The second communication device 20 may be a base station, such as a RBS, NodeB, eNodeB, a combined RBS and RNC, or the like.

- 5 In step S10, the second communication device 20 jointly encodes a preamble format with a first random access configuration, forming an extended random access configuration.

In step S20, the second communication device 20 transmits the extended random access configuration on a radio channel, such as a broadcast channel or the like.

10

In step S30, the first communication device 10 receives the extended random access configuration on the broadcast channel and processes the extended random access configuration by, for example, looking up the extended random access configuration value in a stored table of extended random access configurations. Thereby, the first

- 15 communication device 10 determines what preamble format and random access configuration to use when performing a random access process.

In step S40, the first communication device 10 transmits a random access request to gain access to a network on, for example, a physical random access channel PRACH using
20 the preamble format and the random access configuration to the second communication device 20.

In step S50, the second communication device 20 process the random access request in order to allow or decline access to a network. The second communication device 20 may
25 as well confirm reception of the random access request.

It should be noted that the UE may transmit the access request to a different communication device, base station; this might be the case during, for example, handover. In this case, wherein the first communication device 10 performs a random
30 access procedure with a different communication device, the different communication device processes the random access request.

In figure 3, a schematic overview of a table listing extended random access configurations and the corresponding preamble format, PRACH density value and version index is
35 provided.

In a first column C1 PRACH configuration index is indicated. Each PRACH configuration index, that is, the extended random access configuration, corresponds to a certain combination of a preamble format, a PRACH density value and a version index. The
5 preamble format is listed in a second column C2, density per 10 ms in a third column C3, and the version in a fourth column C4.

In figure 4, a schematic flow chart of a method in a second communication device is shown.

10

In optional step S2, the second communication device determines a first random access configuration and a preamble format to use in a cell of the second communication device. The determination may be based on the size of the cell and the like. These random access settings may also be manually inputted during installation or setup.

15

In step S4, the second communication device jointly encodes the determined preamble format with the first random access configuration, forming an extended random access configuration. The extended random access configuration may in some embodiments correspond to a combination of a preamble format, a density value of a Physical Random

20 Access Channel and a version index defined in a table.

Within one radio frame we have multiple RA opportunities according to the RA density. Each RA opportunity consists of a number of subframes, for example, 1, 2, or 3 subframes, depending on the preamble format.

25

A version may be defined by a collection of random access opportunities belonging to the cell of the second communication device.

The extended random access configuration may in some embodiments require maximum
30 six bits.

The preamble format may be one out of five preamble formats.

In step S6, the second communication device transmits the extended random access
35 configuration on a radio channel in the cell of the second communication device.

The radio channel may in some embodiments be a broadcast channel.

In order to perform the method steps a second communication device is provided. The
5 second communication device 20 may be a base station, such as a RBS, NodeB, eNodeB, a combined RBS and RNC, or the like.

In figure 5 a schematic overview of a second communication device 20 is shown.

10 The second communication device 20 comprises a control unit CPU 201, such as a μ processor, a plurality of processors or the like, configured to jointly encode a preamble format with a first random access configuration, thereby forming an extended random access configuration. The first random access configuration may correspond to a combination of a density value of a Physical Random Access Channel and a version
15 index. The control unit 201 may further create a data packet comprising the extended random access configuration, for example, a value of six bits.

In addition, the control unit 201 may, in some embodiments, be arranged to determine cell related parameters, such as, the first random access configurations, the preamble format
20 and/or the like. The determination may be performed in real time based on load, size of a cell and/or the like. The values of preamble format, random access configurations and the like may also be inputted manually.

The second communication device 20 further comprises a transmitting arrangement 205
25 adapted to transmit the data packet comprising the extended random access configuration. The data packet is transmitted over a radio channel of the cell of the second communication device 20. The radio channel may be, for example, a broadcast channel.

The second communication device 20 may further comprise a receiving arrangement 203
30 adapted to receive data from different communication devices, for example, a first communication device using the preamble format and the first random access configuration on, for example, a physical random access channel.

In the illustrated example, the second communication device 20 comprises a memory unit
35 207 arranged to have application installed thereon that when executed on the control unit

makes the control unit perform the method steps. Furthermore, the memory unit 207 may have data stored, such as random access related data or the like, thereon. The data may comprise a table listing extended random access configurations and the corresponding preamble format, PRACH density value and version index that may be used when
5 creating the data packet. The memory unit 207 may be a single unit or a number of memory units.

Furthermore, the second communication device 20 may comprise an interface 209 for communicating with, for example, a network to which a first communication device
10 requests access.

In figure 6 a schematic flow chart of a method in a first communication device is shown.

In step R4, the first communication device receives data containing an extended random
15 access configuration over a radio channel. The radio channel may be a broadcast channel or the like.

In step R6, the first communication device decodes the received data, reading the extended random access configuration as, for example, a value of maximum six bits. The
20 extended random access configuration value may from a table generate a preamble format and a random access configuration. In some embodiments, the random access configuration comprises a combination of a density of a PRACH and a version index. As stated above, a version may be defined by a collection of random access opportunities belonging to a cell of the second communication device.

25 In optional step R8, the first communication device performs a random access process using the preamble format and the first random access configuration.

The random access process may be performed to the second communication device,
30 base station, or a different communication device, such as a different base station. This may be the case when a handover is performed.

In order to perform the random access procedure a first communication device is provided. The first communication device may be a user equipment, such as, a mobile
35 phone, a PDA or the like.

In figure 7, a schematic overview of a first communication device 10 is shown.

The first communication device 10 comprises a receiving arrangement 103 adapted to
5 receive data over a radio channel, such as a broadcast channel or the like, from a second communication device. The data comprises an extended random access configuration.

The first communication device 10 further comprises a control unit 101 arranged to
decode the extended random access configuration to obtain a preamble format and a first
10 radio access configuration. The extended random access configuration may be a value of maximum six bits and by comparing the extended random access configuration value with index values in a table a preamble format, a density value of a PRACH and a version index may be retrieved, upon matching of values.

15 The control unit 101 may additionally be arranged to perform a random access process in order to access a network. In the random access process, the control unit 101 uses the preamble format and the random access configuration and transmits the connection request using a transmitting arrangement 105.

20 The first communication device 10 may further contain a memory arrangement 107, comprising a single memory unit or a number of memory units. Applications arranged to be executed on the control unit may be stored on the memory that when executed on the control unit makes the control unit perform the method steps. Furthermore, the memory unit 207 may have data stored thereon, such as RA configurations data, such as,
25 preamble format, random access configurations and the like. The data may comprise a table listing extended random access configurations and the corresponding preamble format, PRACH density value and version index that may be used when creating the data packet. The memory unit 207 may be a single unit or a number of memory units.

30 It should be noted that a version may be defined by a collection of random access opportunities belonging to the cell of the second communication device.

The extended random access configuration may in some embodiments require maximum six bits.

35

The preamble format may be one of five preamble formats.

It should be understood that the receiving and transmitting arrangements in the communication devices may be separated devices or arranged as a combined device,
5 such as a transceiving unit or the like.

Depending on the DL/UL allocation the different RA configurations have different interpretations. In order to reduce the required signaling it is therefore proposed to number the subframes allocated to RA in terms of UL subframes rather than subframes.

10

One possibility may be to define for each extended RA configuration and each possible DL/UL allocation a pattern describing the UL subframes and frequency region allocated to RA. In addition to DL/UL split the system bandwidth also has an impact since for lower system bandwidth less frequency regions are available than for higher bandwidth.

15

A more systematic approach is described in the following: In figure 8 all UL subframes within the duration of one RA period are shown. RA subframes are denoted 81 and non RA subframes are denoted as 83. The RA period is 10 ms for RA densities larger or equal to 1 per 10 ms and 20 ms for 0.5 RA opportunities per 10 ms. The number of UL
20 subframes within the RA period is denoted L . The number of subframes allocated to each RA resource is M . N is then the number of RA resources that can be placed non-overlapping in each RA period. The considered extended RA configuration has a density of D RA opportunities within the RA period. The gaps Δ_1 and Δ_2 are the numbers of UL subframes between two consecutive RA resources and the number of RA subframes left
25 after the last RA subframe, respectively. R denotes the number of different versions that exist of the given extended RA configuration.

$$N = \min\left(\left\lfloor \frac{L}{M} \right\rfloor, R \cdot D\right)$$

$$\Delta_1 = \left\lfloor \frac{L - N \cdot M}{N} \right\rfloor$$

$$\Delta_2 = L - N \cdot M - (N - 1) \cdot \Delta_1$$

30

The number $t_{l,k}$ to be the UL subframe number where RA opportunity k of version l of the given extended RA configuration starts. Here is assumed that the numbering of UL subframes and versions start with 0. If not enough versions may be placed non-overlapping into one RA period the placement starts over starting from UL subframe 0 at another frequency. Further, the number $f_{l,k}$ denotes the logical index to the predefined frequency at which RA opportunity k of version l is located at (logical index since the predefined frequencies neither have to be contiguous nor assigned to monotonic increasing/ decreasing frequencies). Since in total only $N_{RA/BW}$ predefined RA frequency regions exist a modulo operations is required to constrain the allocated frequency band to those predefined frequencies. For smaller system bandwidth not enough RA frequency bands $N_{RA/BW}$ may exist and placement of different RA resources overlap.

$$t_{k,l} = (k \cdot D + l \bmod N) \cdot (M + \Delta_l)$$

$$f_{k,l} = \left\lfloor \frac{k \cdot D + l}{N} \right\rfloor \bmod N_{RA/BW}$$

Figure 9 shows different examples of extended RA configurations and their actual mapping to UL subframes.

In the top figure the RA opportunity 0 of version 0 is firstly allocated followed by opportunity 0 of versions 1 and 2, that is, $l = 1$ and 2. RA opportunity 1 of version 0 is then allocated along the time domain and RA opportunity 1 of versions 1 and 2 are allocated in a different frequency.

In the middle figure, the RA opportunity 0, version 0 is followed by RA opportunity 0 of versions 1. RA opportunity 0 of version 2 is then frequency multiplexed into the same UL subframes as RA opportunity 0 of version 0. Here one RA opportunity consists of 2 UL subframes.

In the lower figure, each version is allocated at different frequencies.

The simplest way to define the predefined RA frequency regions is to extend the concept from FDD where these regions are placed at the band edges of the uplink shared

channel. If multiple RA resources are distributed over time within a RA period (i.e. $N > 1$) the position of these frequency regions may hop according to a predefined hopping pattern. In the simplest case the only allowed hopping positions are at the two band edges of the uplink shared channel.

5

Figure 10 depicts examples how such a frequency hopping could look like. In figure 10, it is shown how logical index -LI-, also denoted as $f_{l,k}$ in the formula above, is mapped to physical frequencies.

10 The described way is an example how to calculate the exact mapping of UL subframes to RA subframes. Important is 1) to try to spread out opportunities in time and 2) (if not enough UL subframes are available to separate all opportunities of a version in time) to place multiple RA subframes into the same UL subframe(s) at different frequencies.

15 In the drawings and specification, there have been disclosed exemplary embodiments of the invention. However, many variations and modifications can be made to these embodiments without substantially departing from the principles of the present invention. Accordingly, although specific terms are employed, they are used in a generic and descriptive sense only and not for purposes of limitation, the scope of the invention being

20 defined by the following claims.

What is claimed is:

1. An apparatus comprising:
 - at least one processor;
 - at least one memory comprising computer program code, the memory and the computer program code configured to, working with the processor, cause the apparatus to perform at least the following:
 - receiving data comprising a Physical Random Access Channel (PRACH) configuration index;
 - determining from the PRACH configuration index, a preamble format and a first random access configuration; and
 - performing a random access process based, at least in part, on the determined preamble format and the determined first random access configuration.
2. The apparatus of claim 1, wherein the memory comprises computer program code configured to, working with the processor, cause the apparatus to perform:
 - transmitting a random access request using the preamble format and the determined first random access configuration.
3. The apparatus of claim 1, wherein the apparatus is configured to operate in a time divisional duplex (TDD) mode.
4. The apparatus of claim 1, wherein the determined first random access configuration comprises a density value and a version index.
5. The apparatus of claim 4, wherein the density value defines a density of random access opportunities on a Physical Random Access Channel (PRACH).
6. The apparatus of claim 4, wherein the version index defines one of several patterns of opportunities on the Physical Random Access Channel (PRACH) corresponding with the density value, each pattern allocating opportunities to different sub-frames of the PRACH.

7. The apparatus of claim 6, wherein the preamble format is associated with a plurality of version indexes.

8. The apparatus of claim 1, wherein the data is received on a radio channel.

9. The apparatus of claim 8, wherein the radio channel comprises a broadcast channel.

10. The apparatus of claim 1, wherein the Physical Random Access Channel (PRACH) configuration index is comprised by an extended random access configuration.

11. The apparatus of claim 10, wherein the extended random access configuration comprises a maximum of six bits.

12. A method comprising:
receiving, by a user equipment, data comprising a Physical Random Access Channel (PRACH) configuration index;
determining, from the PRACH configuration index, a preamble format and a first random access configuration; and
performing a random access process based, at least in part, on the determined preamble format and the determined first random access configuration.

13. The method of claim 12, further comprising transmitting a random access request using the preamble format and the determined first random access configuration.

14. The method of claim 12, wherein the user equipment is operating in a time divisional duplex (TDD) mode.

15. The method of claim 12, wherein the determined first random access configuration comprises a density value and a version index.

16. The method of claim 15, wherein the density value defines a density of random access opportunities on a Physical Random Access Channel (PRACH).

17. The method of claim 15, wherein the version index defines one of several patterns of opportunities on the Physical Random Access Channel (PRACH) corresponding with the density value, each pattern allocating opportunities to different sub-frames of the PRACH.

18. The method of claim 17, wherein the preamble format is associated with a plurality of version indexes.

19. The method of claim 12, wherein the data is received on a radio channel.

20. The method of claim 19, wherein the radio channel comprises a broadcast channel.

21. The method of claim 20, wherein the Physical Random Access Channel (PRACH) configuration index is comprised by an extended random access configuration.

22. The method of claim 21, wherein the extended random access configuration comprises a maximum of six bits.

23. An apparatus comprising:
at least one processor;
at least one memory comprising computer program code, the memory and the computer program code configured to, working with the processor, cause the apparatus to perform at least the following:
receiving data;
determining from the data, a first random access configuration; and
performing an access process based, at least in part, on the determined first random access configuration.

24. The apparatus of claim 1, wherein performing the access process comprises transmitting a random access request using a Physical Random Access Channel (PRACH) resource which is:

based, at least in part, on the determined first access configuration; and
multiplexed in frequency into a same random access subframe with another PRACH resource.

25. The apparatus of claim 24, wherein the Physical Random Access Channel (PRACH) resource is first distributed in a time domain and then in a frequency domain.

26. The method of claim 12, wherein performing the access process comprises transmitting a random access request using a Physical Random Access Channel (PRACH) resource which is:

based, at least in part, on the determined first random access configuration;
and
multiplexed in frequency into a same random access subframe with another PRACH resource.

27. The method of claim 26, wherein the Physical Random Access Channel (PRACH) resource is first distributed in a time domain and then in a frequency domain.

28. An apparatus comprising:

at least one processor;

at least one memory comprising computer program code, the memory and the computer program code configured to, working with the processor, cause the apparatus to perform at least the following:

receiving data comprising a Physical Random Access Channel (PRACH) configuration index;

decoding a preamble format and a first random access configuration,

based, at least in part, on the PRACH configuration index, the preamble format being jointly encoded with the first random access configuration; and

performing a random access process based, at least in part, on the decoded preamble format and the decoded first random access configuration.

29. The apparatus of claim 28, wherein the memory comprises computer program code configured to, working with the processor, cause the apparatus to perform:

transmitting a random access request using the preamble format and the decoded first random access configuration.

30. The apparatus of claim 28, wherein the apparatus is configured to operate in a time divisional duplex (TDD) mode.

31. The apparatus of claim 28, wherein the first random access configuration comprises a density value and a version index.

32. The apparatus of claim 31, wherein the density value defines a density of random access opportunities on a Physical Random Access Channel (PRACH).

33. The apparatus of claim 31, wherein the version index defines one of several patterns of opportunities on the Physical Random Access Channel (PRACH) corresponding with the density value, each pattern allocating opportunities to different sub-frames of the PRACH.

34. The apparatus of claim 33, wherein the preamble format is associated with a plurality of version indexes.

35. The apparatus of claim 28, wherein the data is received on a radio channel.

36. The apparatus of claim 35, wherein the radio channel comprises a broadcast channel.

37. The apparatus of claim 28, wherein the Physical Random Access Channel (PRACH) configuration index is comprised by an extended random access configuration.

38. The apparatus of claim 37, wherein the extended random access configuration comprises a maximum of six bits.

39. A method comprising:

receiving, by a user equipment, data comprising a Physical Random Access Channel (PRACH) configuration index;

decoding a preamble format and a first random access configuration, based, at least in part, on the PRACH configuration index, the preamble format being jointly encoded with the first random access configuration; and

performing a random access process based, at least in part, on the decoded preamble format and the decoded first random access configuration.

40. The method of claim 39, further comprising transmitting a random access request using the preamble format and the decoded first random access configuration.

41. The method of claim 39, wherein the user equipment is operating in a time divisional duplex (TDD) mode.

42. The method of claim 39, wherein the decoded first random access configuration comprises a density value and a version index.

43. The method of claim 42, wherein the density value defines a density of random access opportunities on a Physical Random Access Channel (PRACH).

44. The method of claim 42, wherein the version index defines one of several patterns of opportunities on the Physical Random Access Channel (PRACH) corresponding with the density value, each pattern allocating opportunities to different sub-frames of the PRACH.

45. The method of claim 44, wherein the preamble format is associated with a plurality of version indexes.

46. The method of claim 39, wherein the data is received on a radio channel.

47. The method of claim 46, wherein the radio channel comprises a broadcast channel.

48. The method of claim 47, wherein the Physical Random Access Channel (PRACH) configuration index is comprised by an extended random access configuration.

49. The method of claim 48, wherein the extended random access configuration comprises a maximum of six bits.

50. A method in a base station of an evolved UMTS Terrestrial Radio Access Network (E-UTRAN), operating in time divisional duplex (TDD) mode for transmitting data on a radio channel, the method comprising:

jointly encoding a preamble format with a first random access configuration, forming an extended random access configuration, wherein the first random access configuration comprises a combination of:

a density value defining a density of random access opportunities on a Physical Random Access Channel (PRACH); and

a version index defining one of several patterns of opportunities on the PRACH for that density, each pattern allocating opportunities to different sub-frames of the PRACH; and

transmitting the extended random access configuration on the radio channel.

51. The method of claim 50, further comprising determining the first random access configuration and the preamble format to use in a cell of the base station.

52. The method of claim 51, wherein said determining comprises selecting the first random access configuration and the preamble format from a subset of nominal

combinations of a first random access configuration and a preamble format, wherein the subset includes a number of combinations less than the number of nominal combinations.

53. The method of claim 52, wherein the subset excludes at least one of:
 a nominal combination of a preamble format having a first value and
 a first random access configuration that comprises a density value higher than
 a defined threshold; and

a nominal combination of a preamble format having a second value and a first
 random access configuration that comprises a density value higher than the defined
 threshold and a version index having a third value.

54. The method of claim 50, wherein the extended random access
 configuration comprises a maximum of six bits.

55. The method of claim 50, wherein the radio channel comprises a broadcast
 channel.

56. A base station of an evolved UMTS Terrestrial Radio Access Network
 (EUTRAN) configured to operate in time divisional duplex (TDD) mode, the base
 station comprising:

control circuit configured to jointly encode a preamble format with a first random
 access configuration, thereby forming an extended random access configuration,

wherein the first random access configuration comprises a combination of:

a density value defining a density of random access opportunities on a Physical
 Random Access Channel (PRACH); and

a version index defining one of several patterns of opportunities on the PRACH
 for that density, each pattern allocating opportunities to different sub-frames of the
 PRACH; and

a transmitting circuit configured to transmit the extended random access
 configuration on a radio channel.

57. The base station of claim 56, wherein the control circuit is further configured to determine the first random access configuration and the preamble format to use in a cell of the base station.

58. The base station of claim 57, wherein the control circuit is configured to select the first random access configuration and the preamble format from a subset of nominal combinations of a first random access configuration and a preamble format, wherein the subset includes a number of combinations less than the number of nominal combinations.

59. The base station of claim 58, wherein the subset excludes at least one of:
a nominal combination of a preamble format having a first value and a first random access configuration that comprises a density value higher than a defined threshold; and

a nominal combination of a preamble format having a second value and a first random access configuration that comprises a density value higher than the defined threshold and a version index having a third value.

60. The base station of claim 56, further comprising a receiving circuit configured to receive random access data from a user equipment, and wherein the control circuit is configured to process the random access data.

61. The base station of claim 56, wherein the extended random access configuration comprises a maximum of six bits.

62. The base station of claim 56, wherein the radio channel comprises a broadcast channel.

63. A method in a user equipment of an evolved UMTS Terrestrial Radio Access Network (E-UTRAN) operating in time divisional duplex (TDD) mode for performing a random access process, the method comprising:

receiving on a radio channel data containing an extended random access configuration,

decoding the extended random access configuration, thereby retrieving a preamble format and a first random access configuration, wherein the first random access configuration comprises a combination of:

a density value defining a density of random access opportunities on a Physical Random Access Channel (PRACH); and

a version index defining one of several patterns of opportunities on the PRACH for that density, each pattern allocating opportunities to different sub-frames of the PRACH; and

performing a random access process using the preamble format and the first random access configuration.

64. The method of claim 63, wherein the extended random access configuration comprises a maximum of six bits.

65. The method of claim 63, wherein receiving said data comprises receiving said data on a broadcast channel.

66. A User Equipment of an evolved UMTS Terrestrial Radio Access Network (EUTRAN) configured to operate in time divisional duplex (TDD) mode, the User Equipment comprising:

a receiving circuit configured to receive on a radio channel data comprising an extended random access configuration;

a control circuit configured to decode the extended random access configuration to obtain a preamble format and a first random access configuration, the first random access configuration comprising a combination of:

a density value defining a density of random access opportunities on a Physical Random Access Channel (PRACH); and

a version index defining one of several patterns of opportunities on the PRACH for that density, each pattern allocating opportunities to different sub-frames of the PRACH; and

wherein the control circuit is further configured to perform a random access process using the preamble format and the first random access configuration.

67. The User Equipment of claim 66, wherein the extended random access configuration comprises a maximum of six bits.

68. The User Equipment of claim 66, further comprising a transmitting circuit configured to transmit a random access request using the preamble format and the first random access configuration.

69. The User Equipment of claim 66, wherein the receiving circuit is configured to receive data on a radio channel that comprises a broadcast channel.

70. An apparatus comprising:

at least one processor;

at least one memory comprising computer program code, the memory and the computer program code configured to, working with the processor, cause the apparatus to perform at least the following:

generate an extended random access configuration based on a network-defined preamble format and a random access configuration for transmission on a radio channel;

receive an uplink subframe comprising plural physical random access channels (PRACHs) multiplexed in frequency on the uplink subframe, the plural PRACHs being received from respective plural devices, at least one of the plural PRACHs being received from the respective one of the plural devices and comprising the preamble format and the random access configuration of the extended random access configuration as decoded by the respective one of the plural devices;

perform a random access procedure with the respective one of the plural devices.

71. The apparatus of claim 70, wherein the extended random access configuration corresponds to a physical random access channel (PRACH) configuration index, and wherein the PRACH configuration index corresponds to a combination of the network-defined preamble format, a PRACH density value, and a version index.

72. The apparatus of claim 71, wherein the physical random access channel (PRACH) density value defines a density of random access opportunities on a PRACH.

73. The apparatus of claim 71, wherein the version index defines one of several patterns of opportunities on the physical random access channel (PRACH) corresponding with the density value, each pattern allocating opportunities to different sub-frames of the PRACH.

74. The apparatus of claim 73, wherein the preamble format is associated with a plurality of version indexes.

75. The apparatus of claim 70, wherein the apparatus is configured to operate in a time divisional duplex (TDD) mode.

76. The apparatus of claim 70, wherein the random access configuration comprises a density value and a version index.

77. The apparatus of claim 70, further comprising a transmitter for transmitting the extended random access configuration on the radio channel.

78. The apparatus of claim 77, wherein the radio channel comprises a broadcast channel.

79. The apparatus of claim 70, wherein the extended random access configuration comprises a maximum of six bits.

80. The apparatus of claim 70, wherein the apparatus is a base station.

81. The apparatus of claim 70, wherein the network-defined preamble format is an Evolved Universal Mobile Telephone System Terrestrial Radio Access Network (UTRAN)-defined preamble format.

82. The apparatus of claim 70, wherein the network-defined preamble format is an only one of plural network-defined preamble formats which is usable in a cell.

83. The apparatus of claim 70, wherein the physical random access channel (PRACH) received from at least one of the plural devices includes the extended random access configuration based on the network-defined preamble format, the network-defined preamble format being an only network-defined preamble format usable in a cell by the at least one of the plural devices among a plural number of network-defined preamble formats.

84. The apparatus of claim 71, wherein the version index defines one of several patterns of opportunities on the physical random access channel (PRACH) for a given density.

85. The apparatus of claim 82, wherein in a time division duplex system the plural number of network-defined preamble formats is five.

86. The apparatus of claim 82, wherein the extended random access configuration is a joint coding of the network-defined preamble format and the random access configuration.

87. A method of operating a communications apparatus comprising:

generating an extended random access configuration based on a network-defined preamble format and a random access configuration for transmission on a radio channel;

receiving over the radio interface an uplink subframe comprising plural physical random access channels (PRACHs) multiplexed in frequency on the subframe, the plural PRACHs being received from respective plural devices, at least one of the plural PRACHs being received from the respective one of the plural devices and comprising the preamble format and the random access configuration of the extended random access configuration as decoded by the respective one of the plural devices;

performing a random access procedure with the respective one of the plural devices.

88. The method of claim 87, wherein the extended random access configuration corresponds to a PRACH configuration index, and wherein the physical random access channel (PRACH) configuration index corresponds to a combination of the network-defined preamble format, a PRACH density value, and a version index.

89. The method of claim 88, wherein the physical random access channel (PRACH) density value defines a density of random access opportunities on a PRACH.

90. The method of claim 88, wherein the version index defines one of several patterns of opportunities on the physical random access channel (PRACH) corresponding with the density value, each pattern allocating opportunities to different sub-frames of the PRACH.

91. The method of claim 90, wherein the preamble format is associated with a plurality of version indexes.

92. The method of claim 87, wherein the apparatus is configured to operate in a time divisional duplex (TDD) mode.

93. The method of claim 87, wherein the random access configuration comprises a density value and a version index.

94. The method of claim 87, further comprising transmitting the extended random access configuration on a radio channel.

95. The method of claim 94, wherein the radio channel comprises a broadcast channel.

96. The method of claim 87, wherein the extended random access configuration comprises a maximum of six bits.

97. The method of claim 87, wherein the communications apparatus is a base station.

98. The method of claim 87, the network-defined preamble format is an Evolved Universal Mobile Telephone System Terrestrial Radio Access Network (UTRAN)-defined preamble format.

99. The method of claim 87, wherein the network-defined preamble format is an only one of plural network-defined preamble formats which is usable in a cell.

100. The method of claim 87, wherein the physical random access channel (PRACH) received from at least one of the plural devices includes the extended random access configuration based on the network -defined preamble format, the network-defined preamble format being an only Evolved Universal Mobile Telephone System Terrestrial Radio Access Network (UTRAN)-defined preamble format usable in a cell by the at least one of the plural devices among a plural number of UTRAN-defined preamble formats.

101. The method of claim 88, wherein the version index defines one of several patterns of opportunities on the physical random access channel (PRACH) for a given density.

102. The method of claim 99, wherein in a time division duplex system the plural number of network-defined preamble formats is five.

103. The method of claim 99, wherein the extended random access configuration is a joint coding of the network-defined preamble format and the random access configuration.

104. A method in a base station of an evolved UMTS Terrestrial Radio Access Network (E-UTRAN) operating in time divisional duplex (TDD) mode for transmitting data on a radio channel, comprising:

jointly encoding a preamble format with a first random access configuration to form an extended random access configuration, wherein the first random access configuration comprises a combination of a density value of a Physical Random Access Channel (PRACH) and a version index defining one of several patterns of opportunities on the PRACH for that density, each preamble format being associated with a plurality of version indices, each pattern allocating opportunities to different sub-frames of the PRACH; and

transmitting the extended random access configuration on the radio channel.

105. The method according to claim 104, wherein each preamble format is associated with a same number of plural version indices.

106. The method according to claim 104, wherein each preamble format is associated with three version indices.

107. The method according to claim 104, wherein the extended random access configuration comprises one of a listing of plural extended random access configurations, the listing being configured to include reasonable but not all combinations of preamble format, physical random access channel (PRACH) density value and version index.

108. The method according to claim 104, further comprising:
receiving an uplink subframe comprising plural physical random access channels (PRACHs) multiplexed in frequency on the uplink subframe, the plural PRACHs being received from respective plural devices; and
performing a random access procedure with at least one of the plural devices

109. The method according to claim 104, wherein the extended random access configuration requires maximum six bits.

110. The method according to any one of claims 104 to 109, wherein the radio channel comprises a broadcast channel.

111. The method according to any one of claims 104 to 110, further comprising an initial step of determining the first random access configuration and the preamble format to use in a cell of the base station.

112. A base station of an evolved UMTS Terrestrial Radio Access Network (E-UTRAN) arranged to operate in time divisional duplex (TDD) mode, comprising:
a control unit arranged to jointly encode a preamble format with a first random access configuration, thereby forming an extended random access configuration wherein the first random access configuration comprises a combination of a density value of a Physical Random Access Channel (PRACH) and a version index defining one of several patterns of opportunities on the PRACH for that density, each preamble format being associated with a plurality of version indices, each pattern allocating opportunities to different sub-frames of the PRACH, and

a transmitting arrangement adapted to transmit the extended random access configuration on a radio channel.

113. The base station according to claim 112, wherein each preamble format is associated with a same number of plural version indices.

114. The base station according to claim 112, wherein each preamble format s associated with three version indices.

115. The base station according to claim 112, wherein the extended random access configuration comprises one of a listing of plural extended random access configurations, the listing being configured to include reasonable but not all combinations of preamble format, physical random access channel (PRACH) density value and version index.

116. The base station according to claim 112, further comprising:

a receiving arrangement adapted to receive an uplink subframe comprising plural physical random access channels (PRACHs) multiplexed in frequency on the uplink subframe, the plural PRACHs being received from respective plural devices; and

wherein the control unit is adapted to perform a random access procedure with at least one of the plural devices.

117. The base station according to claim 112, comprising a receiving arrangement adapted to receive random access data from a user equipment, wherein the control unit is arranged to process the random access data.

118. The base station according to any one of claims 112 to 117, wherein the extended random access configuration requires maximum six bits.

119. The base station according to any one of claims 112 to 118, wherein the radio channel comprises a broadcast channel.

120. The base station according to any one of claims 112 to 119, wherein the control unit is further arranged to determine the first random access configuration and the preamble format to use in a cell of the base station.

121. A method in a user equipment of an evolved UMTS Terrestrial Radio Access Network (E-UTRAN) operating in time divisional duplex (TDD) mode for performing a random access process, comprising:

receiving data containing an extended random access configuration on a radio channel;

jointly decoding the extended random access configuration thereby retrieving a preamble format and a first random access configuration, wherein the first random access configuration comprises a combination of a density value of a Physical Random Access Channel (PRACH) and a version index defining one of several patterns of opportunities on the PRACH for that density, each preamble format being associated with a plurality of version indices, each pattern allocating opportunities to different sub-frames of the PRACH; and

performing a random access process using the preamble format and the first random access configuration.

122. The method according to claim 121, wherein each preamble format is associated with a same number of plural version indices.

123. The method according to claim 121, wherein each preamble format is associated with three version indices.

124. The method according to claim 121, wherein the extended random access configuration comprises one of a listing of plural extended random access configurations, the listing being configured to include reasonable but not all combinations of preamble format, physical random access channel (PRACH) density value and version index.

125. The method according to claim 121, further comprising, in the random access process, transmitting a physical random access channel (PRACH) based on the

the preamble format and the random access configuration in an uplink subframe comprising other plural physical random access channels (PRACHs) multiplexed in frequency on the uplink subframe, the other plural PRACHs being transmitted from respective other user equipments.

126. The method according to claim 121, wherein the extended random access configuration requires maximum six bits.

127. The method according to any one of claims 121 to 126, wherein the data is received on a broadcast channel.

128. A User Equipment of an evolved UMTS Terrestrial Radio Access Network (E-UTRAN) arranged to operate in time divisional duplex (TDD) mode, comprising: a receiving arrangement adapted to receive data comprising an extended random access configuration on a radio channel from a base station, and a control unit arranged to jointly decode the extended random access configuration to obtain a preamble format and a first random access configuration, wherein the first random access configuration comprises a combination of a density value of a Physical Random Access Channel (PRACH) and a version index defining one of several patterns of opportunities on the PRACH for that density, each preamble format being associated with a plurality of version indices, each pattern allocating opportunities to different sub-frames of the PRACH, and wherein the control unit is further arranged to use the preamble format and the random access configuration when performing a random access process.

129. The User Equipment according to claim 128, wherein each preamble format is associated with a same number of plural version indices.

130. The User Equipment according to claim 128, wherein each preamble format is associated with three version indices.

131. The User Equipment according to claim 128, wherein the extended random access configuration comprises one of a listing of plural extended random access configurations, the listing being configured to include reasonable but not all

combinations of preamble format, physical random access channel (PRACH) density value and version index.

132. The User Equipment according to claim 128, wherein the random access process includes transmitting a physical random access channel (PRACH) based on the the preamble format and the random access configuration in an uplink subframe comprising other plural physical random access channels (PRACHs) multiplexed in frequency on the uplink subframe, the other plural PRACHs being transmitted from respective other user equipments.

133. The User Equipment according to claim 128, wherein the extended random access configuration requires maximum six bits.

134. The User Equipment according to any one of claims 128 to 133, further comprising a transmitting arrangement adapted to transmit a random access request using the preamble format and the random access configuration.

135. The User Equipment according to any one of claims 128 to 134, wherein the receiving arrangement is adapted to receive data on a radio channel being a broadcast channel.

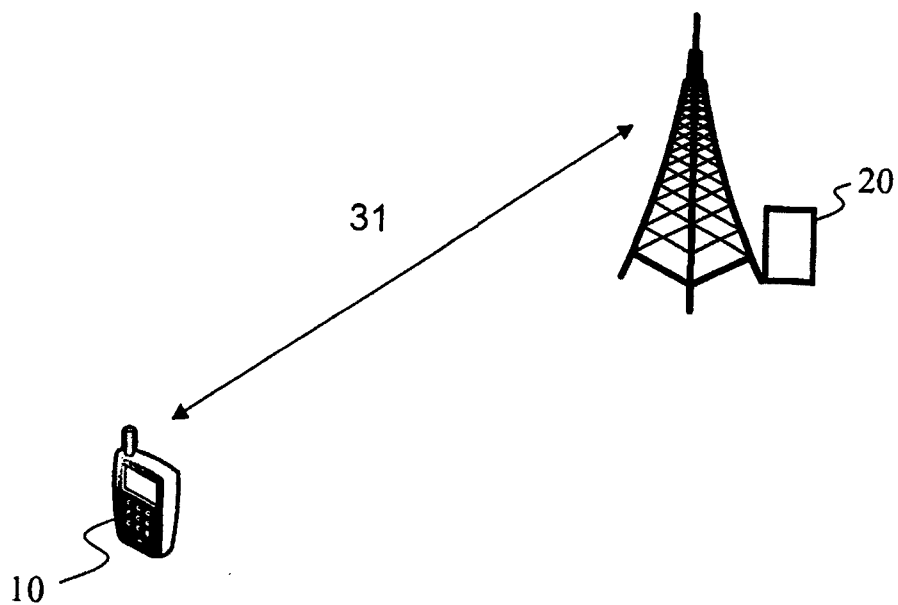

FIG. 1

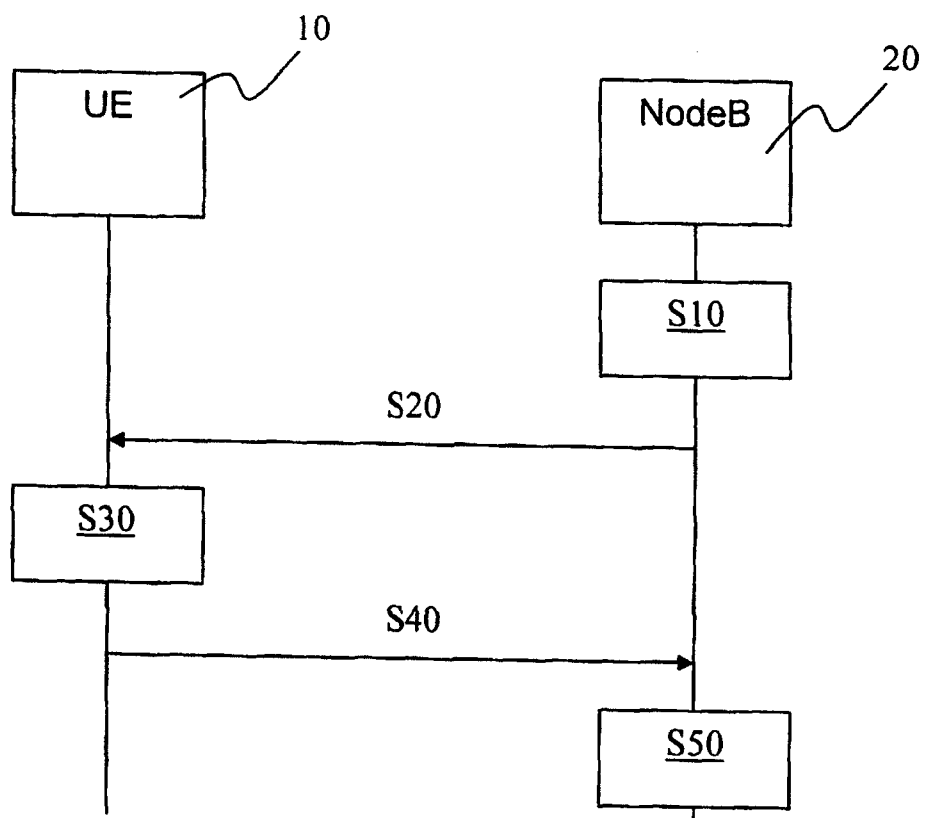

FIG. 2

C1	C2	C3	C4
0	0	0.5	0
1	0	0.5	1
2	0	0.5	2
3	0	1	0
4	0	1	1
5	0	1	2
6	0	2	0
7	0	2	1
8	0	2	2
9	0	3	0
10	0	3	1
11	0	3	2
20	1	0.5	0
21	1	0.5	1
22	1	0.5	2
23	1	1	0
24	1	1	1
25	1	2	0
26	1	3	0
27	1	4	0
28	1	5	0
29	1	6	0
30	2	0.5	0
31	2	0.5	1

FIG. 3

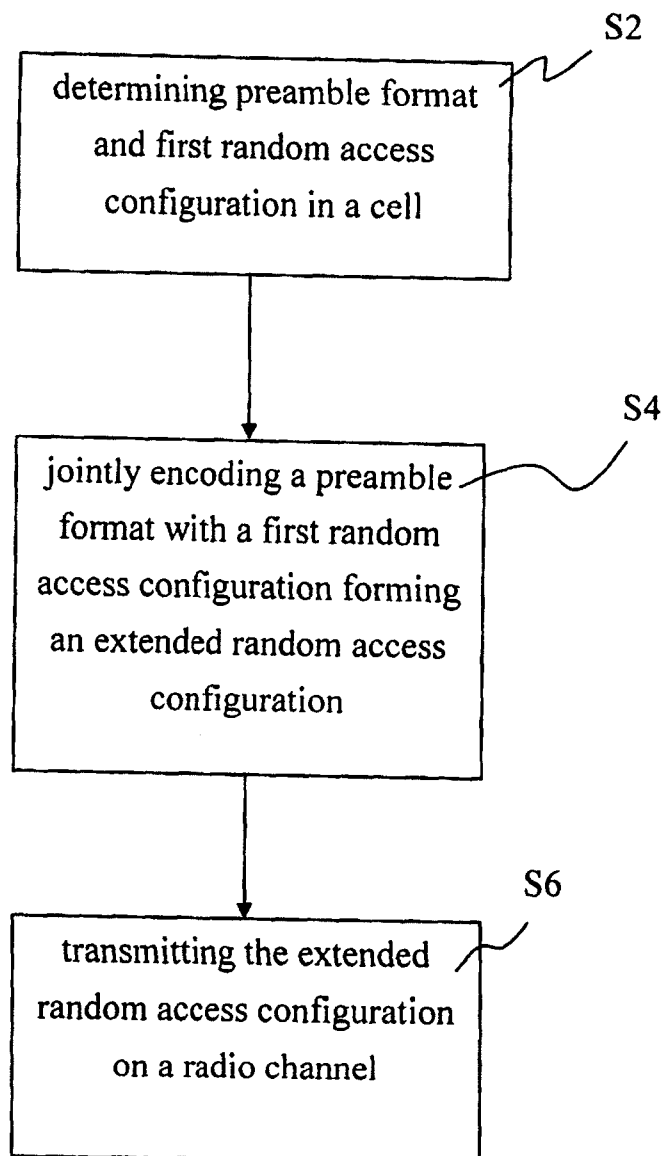

FIG. 4

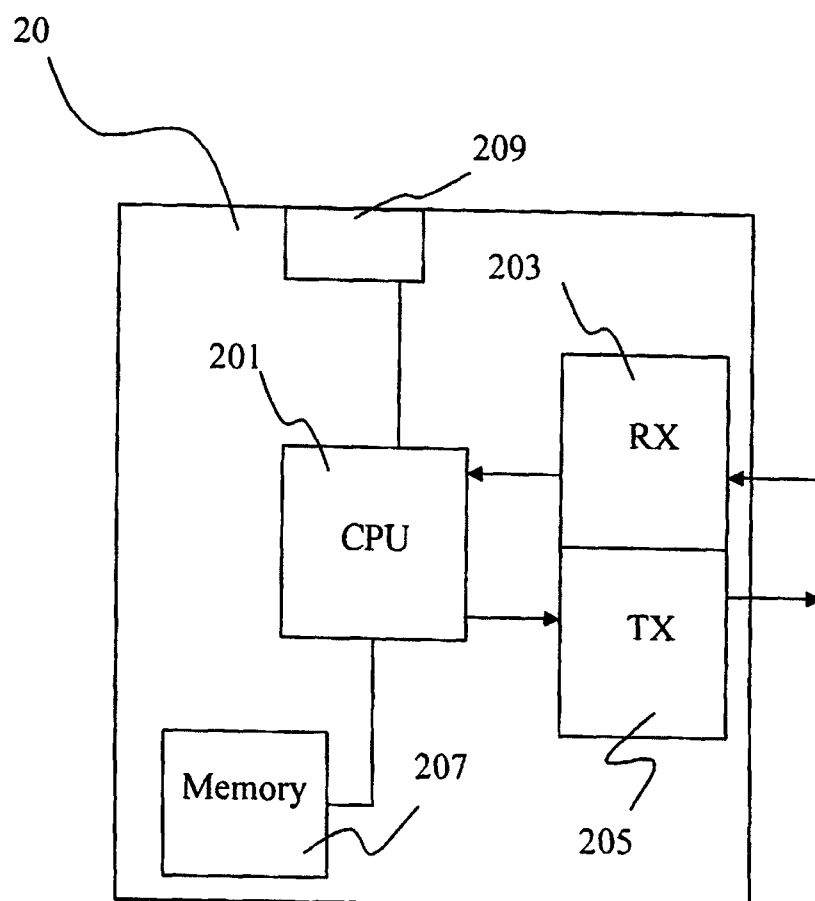

FIG. 5

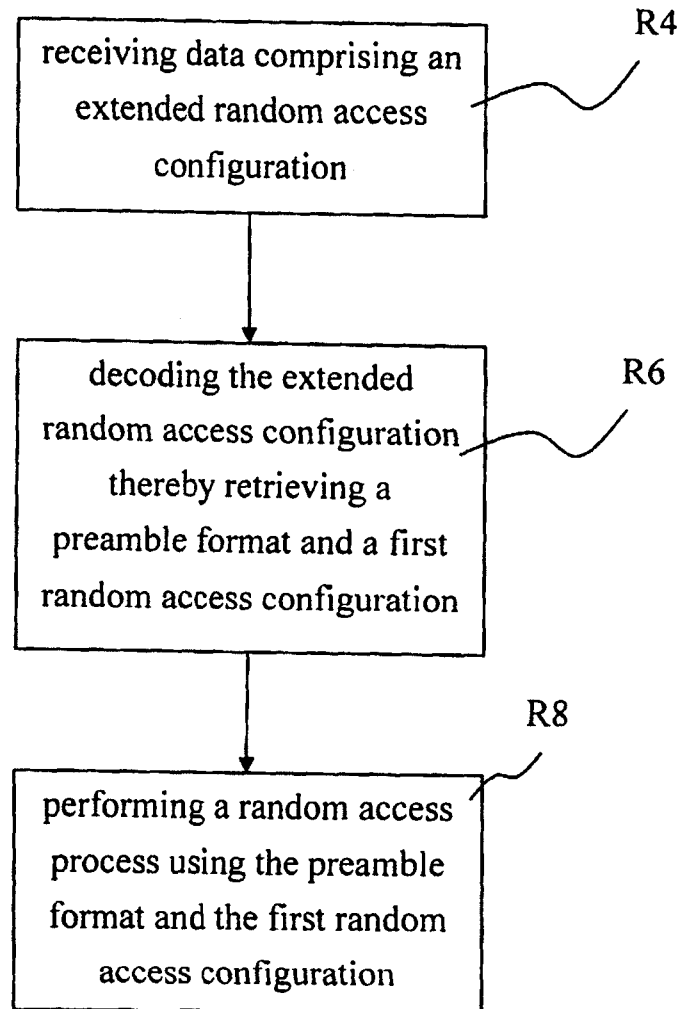

FIG. 6

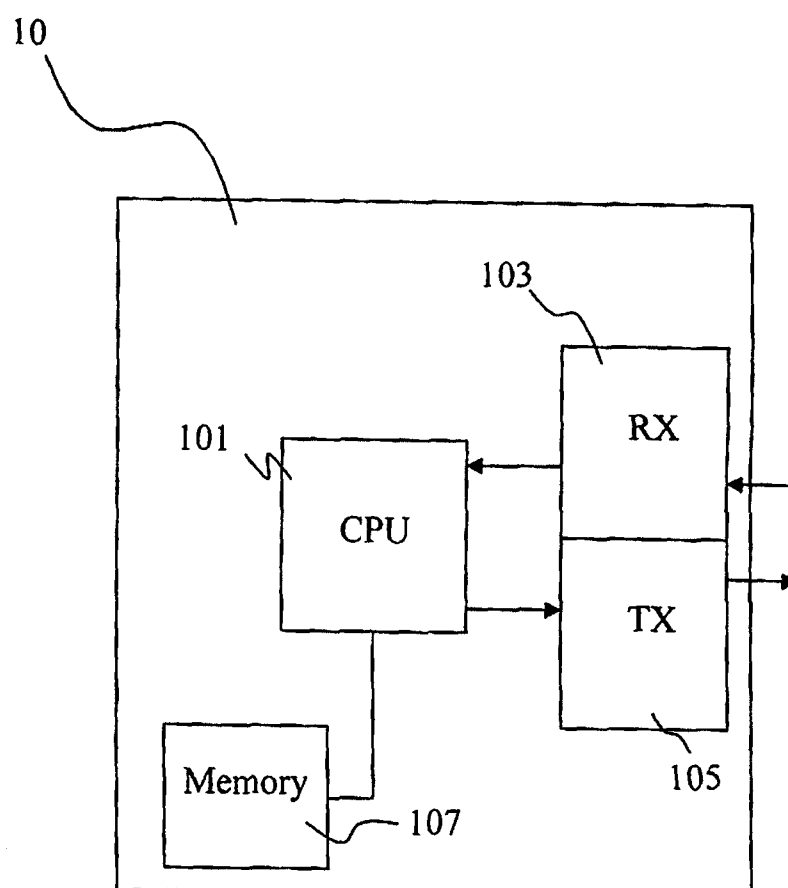

FIG. 7

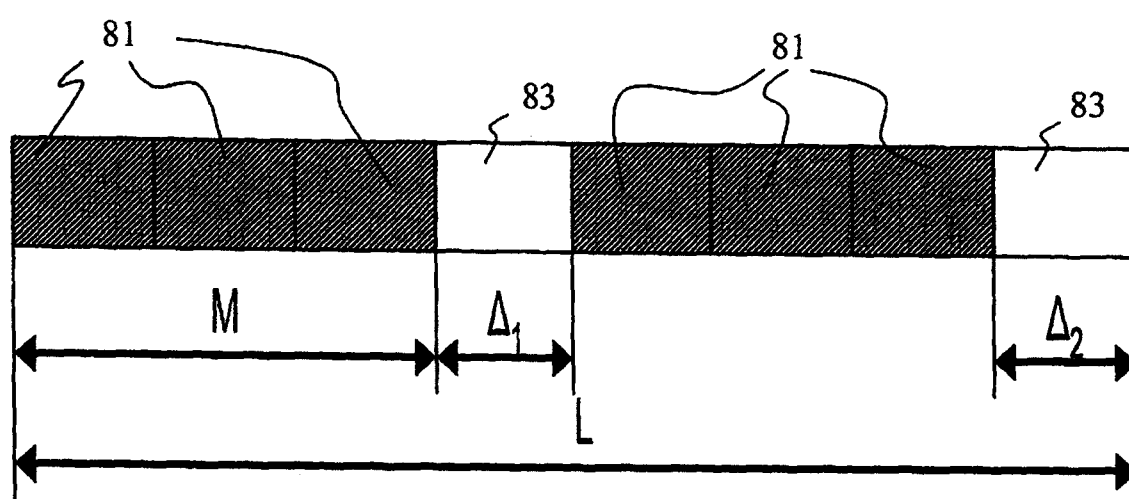

FIG. 8

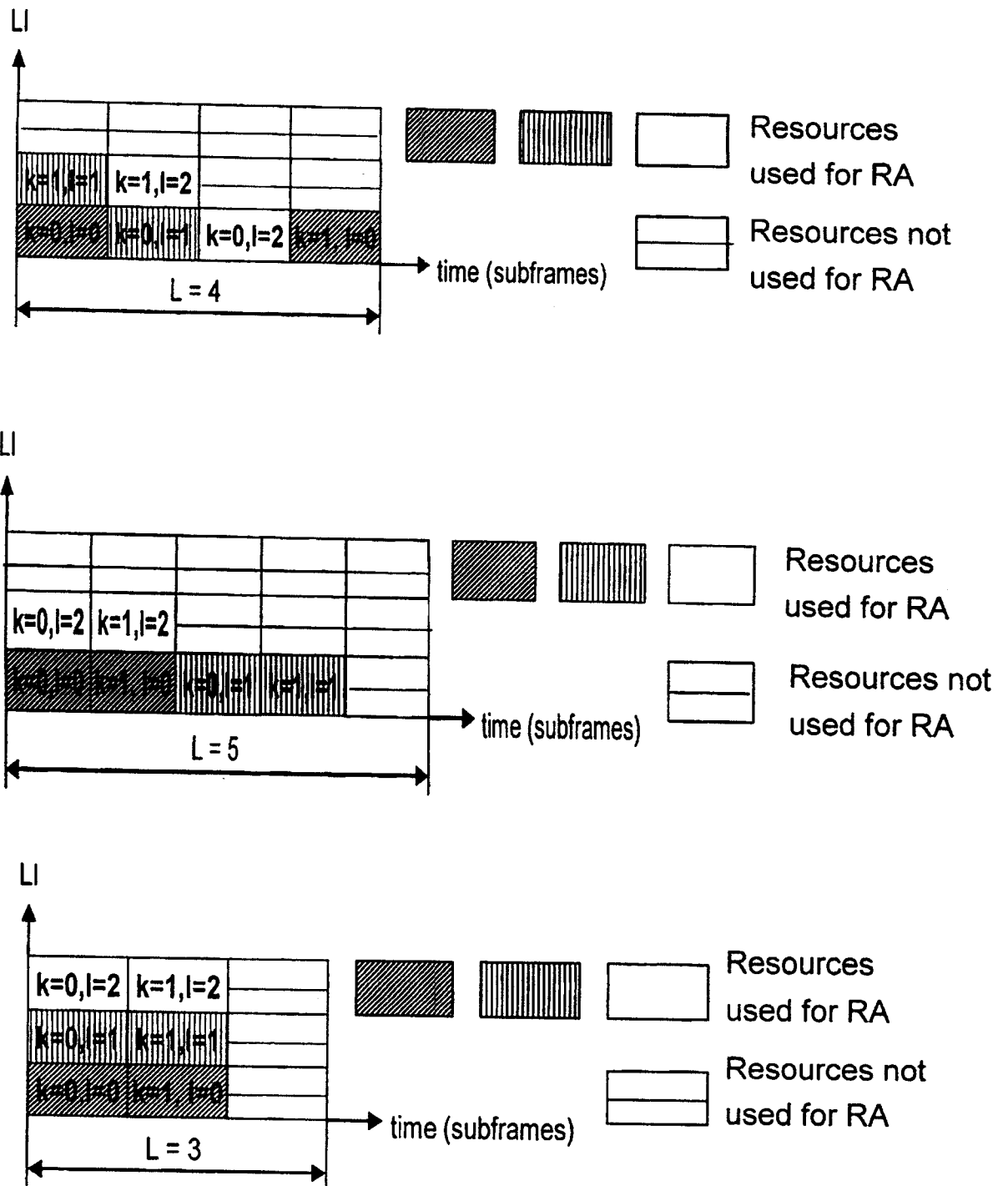

FIG. 9

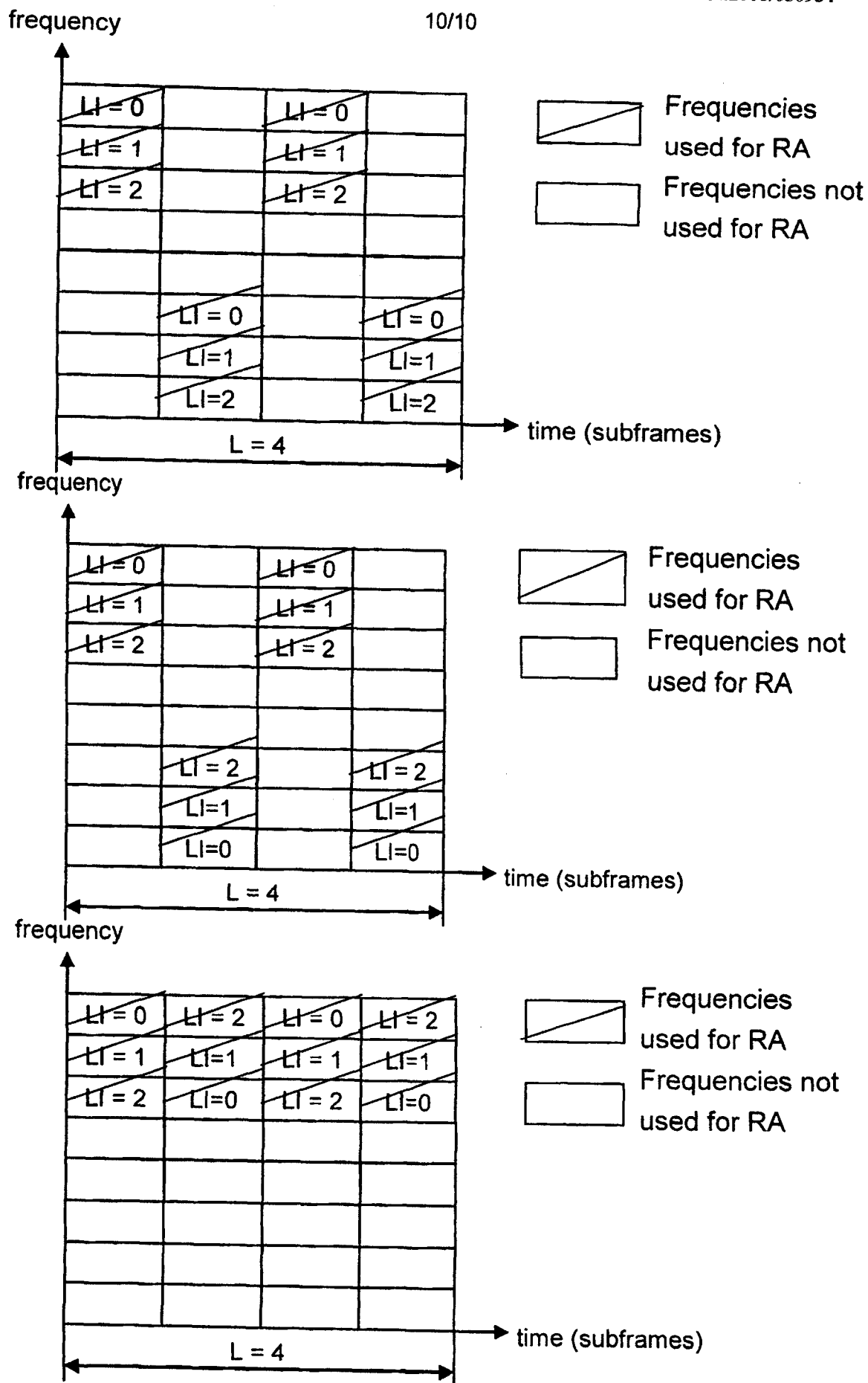

FIG. 10

