



US00D633045S

(12) **United States Design Patent**
Cullen et al.

(10) **Patent No.:** **US D633,045 S**

(45) **Date of Patent:** **** *Feb. 22, 2011**

(54) **TOTEM POWER STRIP**

(75) Inventors: **Mathew Cullen**, Los Angeles, CA (US);
Javier Jimenez, Pacific Palisades, CA (US)

(73) Assignee: **Motion Theory, Inc.**, Los Angeles, CA (US)

(*) Notice: This patent is subject to a terminal disclaimer.

(**) Term: **14 Years**

(21) Appl. No.: **29/364,139**

(22) Filed: **Jun. 18, 2010**

(51) **LOC (9) Cl.** **13-03**

(52) **U.S. Cl.** **D13/139.8**

(58) **Field of Classification Search** D13/138.1,
D13/138.2, 139.1, 139.2, 139.3, 139.4, 139.5,
D13/139.6, 139.7, 139.8, 137.1, 137.2, 137.3,
D13/137.4, 133, 146, 147, 151, 152, 153,
D13/154, 107, 108, 110, 162, 170; 363/15,
363/34, 146; 439/93, 105, 119, 149, 225,
439/521, 535, 583, 866, 919; D8/353; 174/493,
174/494, 53, 59, 60, 66, 67

See application file for complete search history.

(56) **References Cited**

U.S. PATENT DOCUMENTS

5,292,257	A *	3/1994	Milan	439/214
D408,354	S *	4/1999	Whitcomb	D13/137.4
D411,168	S *	6/1999	Rossman et al.	D13/139.6
D414,466	S *	9/1999	Bradshaw et al.	D13/147
D445,403	S *	7/2001	Veino et al.	D13/154
6,454,584	BI *	9/2002	Milan	439/214
D467,873	S *	12/2002	Yu	D13/137.2
D556,689	S *	12/2007	Lee et al.	D13/139.1

7,371,122	B2 *	5/2008	Ivanova et al.	439/652
D610,092	S	2/2010	Jimenez et al.	
D621,358	S *	8/2010	Jimenez et al.	D13/139.1
2004/0050573	A1 *	3/2004	Lin et al.	174/53
2007/0178756	A1 *	8/2007	Schriefer et al.	439/535

OTHER PUBLICATIONS

- U.S. Appl. No. 29/364,104.
- U.S. Appl. No. 29/364,112.
- U.S. Appl. No. 29/364,132.
- U.S. Appl. No. 29/364,152.
- Issue Notification for U.S. Appl. No. 29/344,381.
- U.S. Appl. No. 29/344,381.

* cited by examiner

Primary Examiner—Angela J Lee

(74) *Attorney, Agent, or Firm*—Hansen IP Law PLLC

(57) **CLAIM**

The ornamental design for a totem power strip, as shown and described.

DESCRIPTION

FIG. 1 is a perspective view of a totem power strip in accordance with a preferred embodiment of the claimed design;
 FIG. 2 is a front elevational view thereof;
 FIG. 3 is a rear elevational view thereof;
 FIG. 4 is first side elevational view thereof;
 FIG. 5 is a second side elevational view of the side opposite that depicted in FIG. 4;
 FIG. 6 is a top plan view taken along line 6—6 in FIG. 1; and,
 FIG. 7 is a bottom plan view.

The broken lines shown in the figures are for purposes of illustrating environmental structure and form no part of the claimed design.

1 Claim, 5 Drawing Sheets

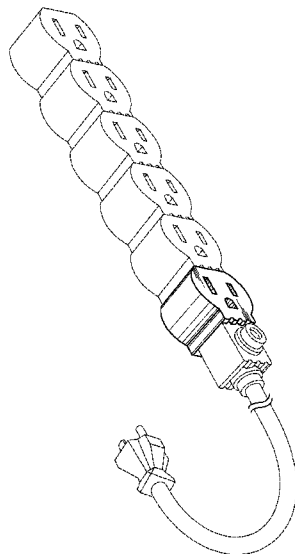

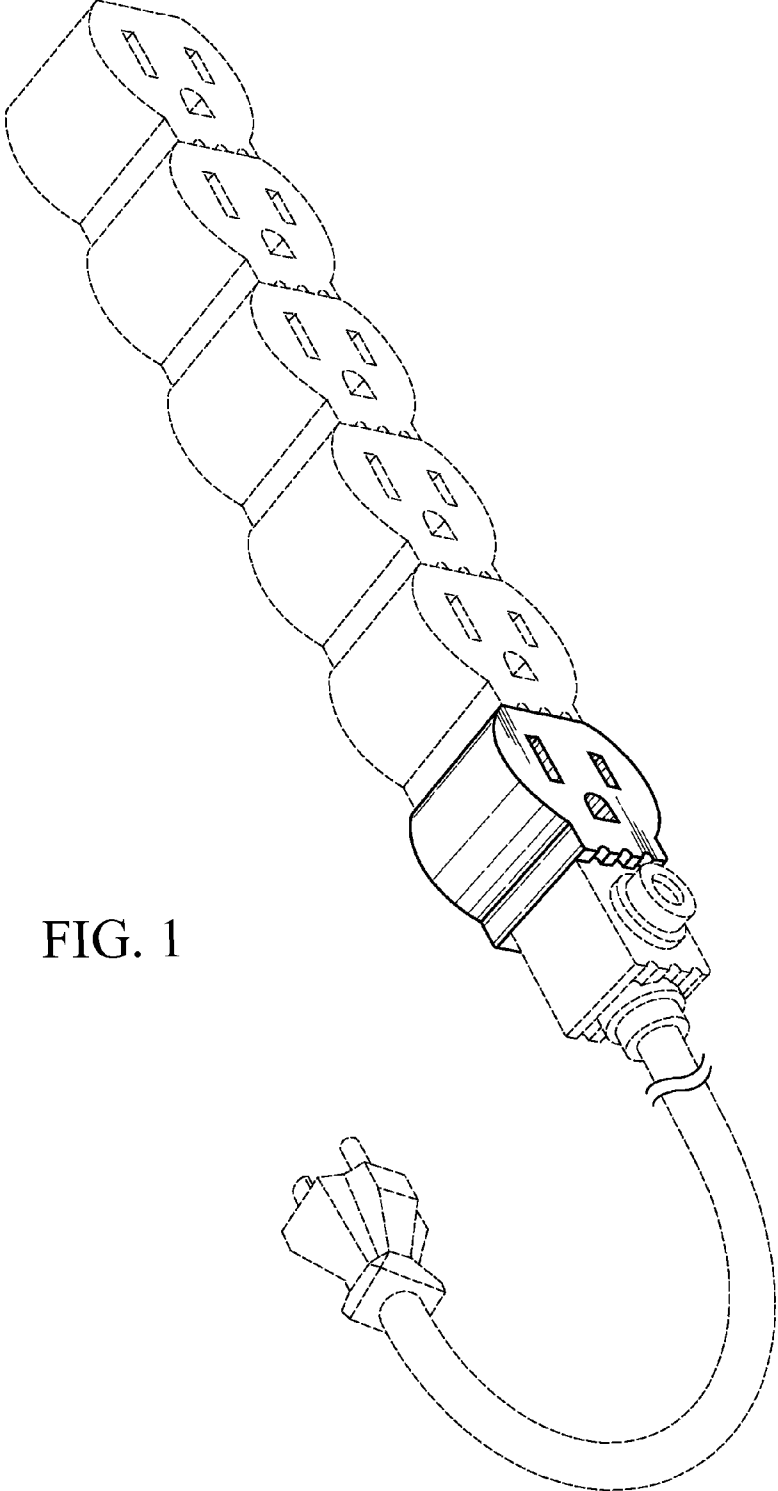
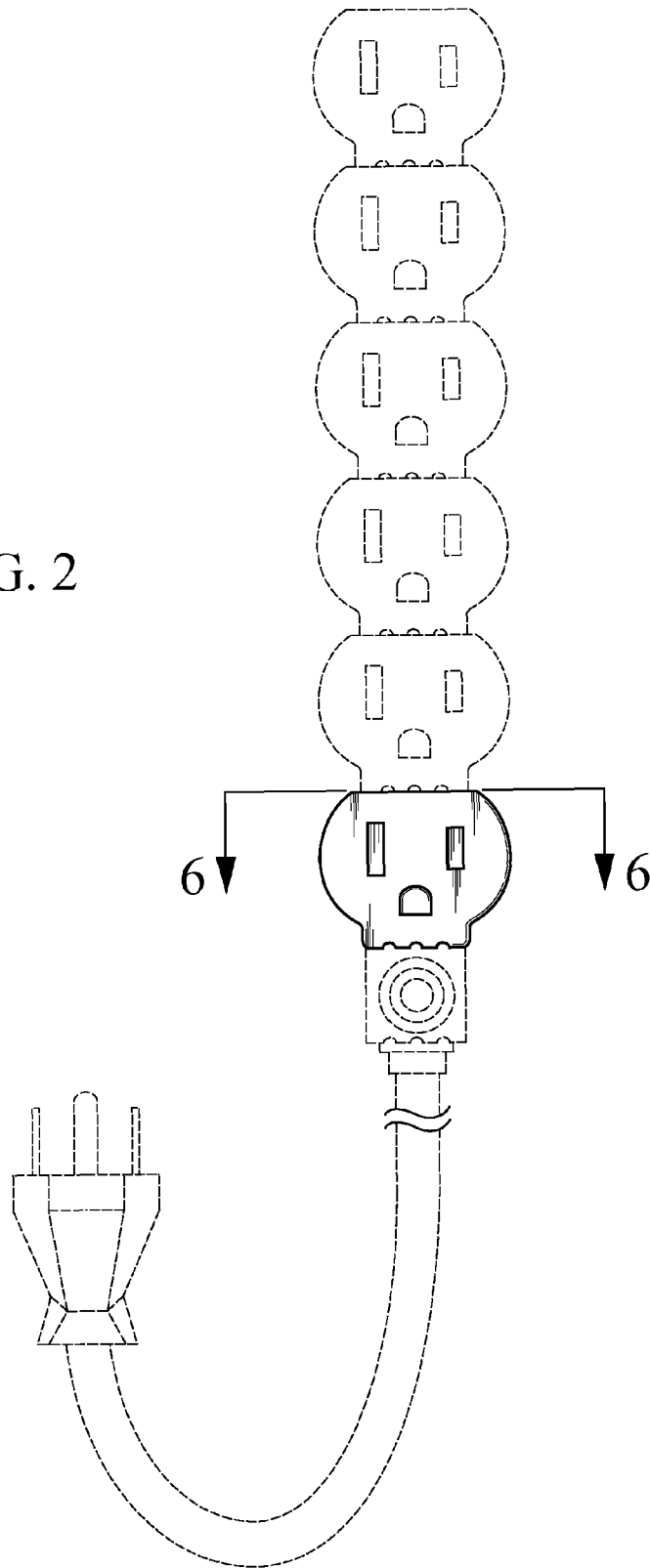

FIG. 1

FIG. 2



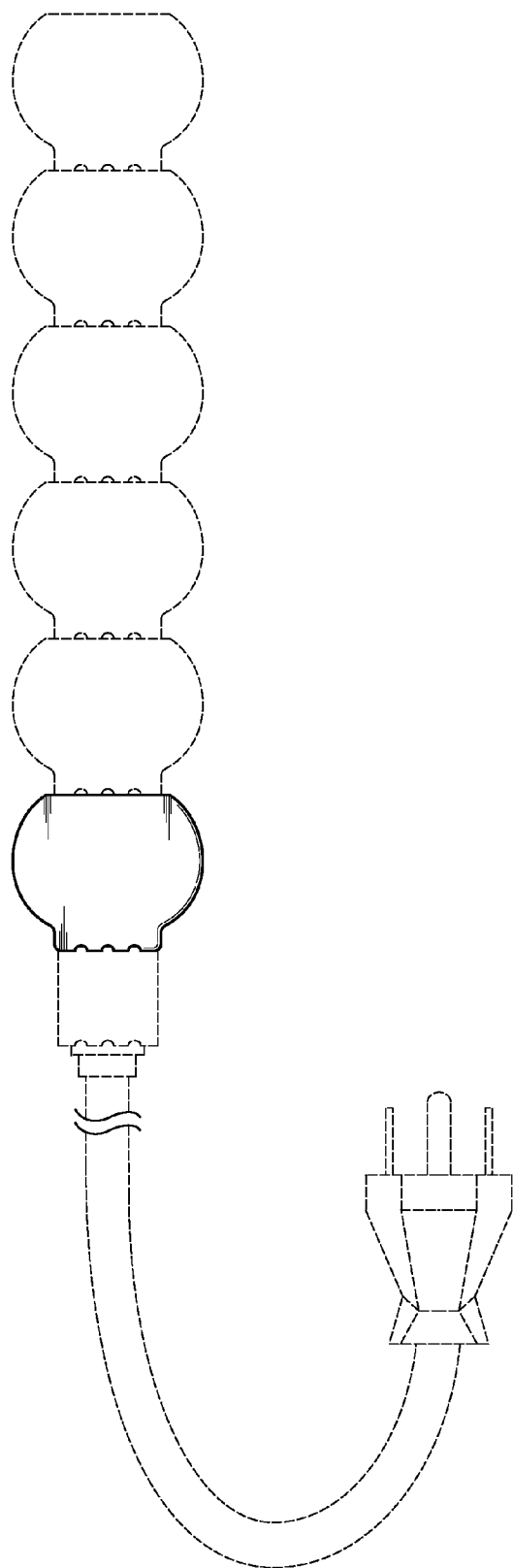

FIG. 3

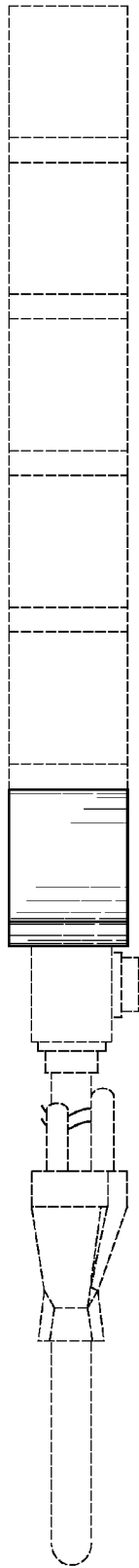

FIG. 4

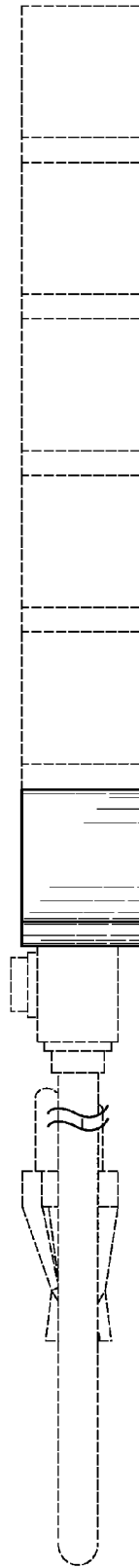

FIG. 5

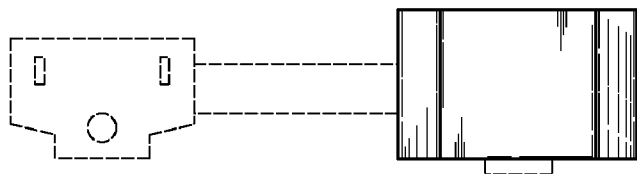

FIG. 6

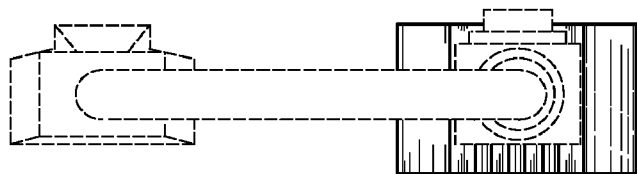

FIG. 7