



US008484426B2

(12) **United States Patent**
Tatara et al.

(10) **Patent No.:** **US 8,484,426 B2**
(45) **Date of Patent:** **Jul. 9, 2013**

(54) **STORAGE APPARATUS AND CONTROL METHOD THEREOF**

2006/0036825 A1 * 2/2006 Maki et al. 711/165
2006/0218207 A1 * 9/2006 Nonaka 707/203
2007/0206224 A1 * 9/2007 Nagashima et al. 358/1.16

(75) Inventors: **Kohei Tatara**, Yokohama (JP); **Yoshiaki Eguchi**, Yokohama (JP); **Hisaharu Takeuchi**, Odawara (JP)

FOREIGN PATENT DOCUMENTS

EP 1 840 721 A2 10/2007
EP 1909165 A2 4/2008

(73) Assignee: **Hitachi, Ltd.**, Tokyo (JP)

OTHER PUBLICATIONS

(*) Notice: Subject to any disclaimer, the term of this patent is extended or adjusted under 35 U.S.C. 154(b) by 272 days.

International Search Report in International Application No. PCT/JP2010/005042 mailed Apr. 6, 2011.

Written Opinion in International Application No. PCT/JP2010/005042 mailed Apr. 6, 2011.

Written Opinion of the International Preliminary Examining Authority for PCT/JP2010/005042, dated Jul. 3, 2012.

(21) Appl. No.: **12/920,249**

* cited by examiner

(22) PCT Filed: **Aug. 11, 2010**

(86) PCT No.: **PCT/JP2010/005042**

§ 371 (c)(1),

(2), (4) Date: **Aug. 30, 2010**

Primary Examiner — Hashem Farrokh

(74) Attorney, Agent, or Firm — Brundidge & Stanger, P.C.

(87) PCT Pub. No.: **WO2012/020454**

PCT Pub. Date: **Feb. 16, 2012**

(57) **ABSTRACT**

Improvement of read/write access performance with respect to a disk is proposed. A controller manages a first volume format LDEV, in which each distributed user data area and each distributed information area among a plurality of the distributed user data areas for storing a data part and a plurality of the distributed control information area for storing a control information part, are targets that capacity is changed. The controller also manages a second format LDEV, which include a plurality of groups each of which is formed from one distributed user data area and one distributed control information area, and in which each group is a unit that capacity is expanded in a real storage area. The controller converts a data address of the data part belonging to the first volume format LDEV into a data address of a data part of the second volume format LDEV in order to execute input/output processing with respect to the data part, when received an request for access to the data part belonging to the first volume format LDEV.

(65) **Prior Publication Data**

US 2012/0042141 A1 Feb. 16, 2012

(51) **Int. Cl.**

G06F 12/00 (2006.01)

(52) **U.S. Cl.**

USPC 711/162; 711/112

(58) **Field of Classification Search**

USPC 711/162, 112

See application file for complete search history.

(56) **References Cited**

U.S. PATENT DOCUMENTS

5,506,979 A 4/1996 Menon
2003/0088732 A1 * 5/2003 Tadroda et al. 711/112

15 Claims, 22 Drawing Sheets

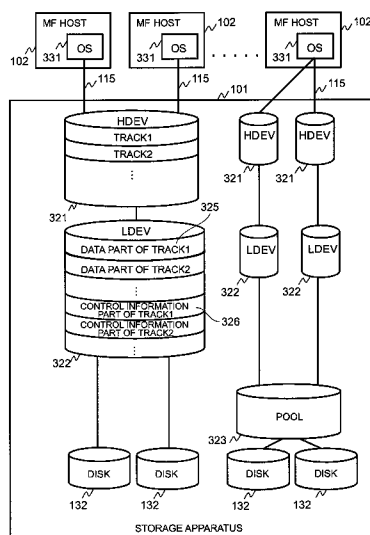

FIG. 1

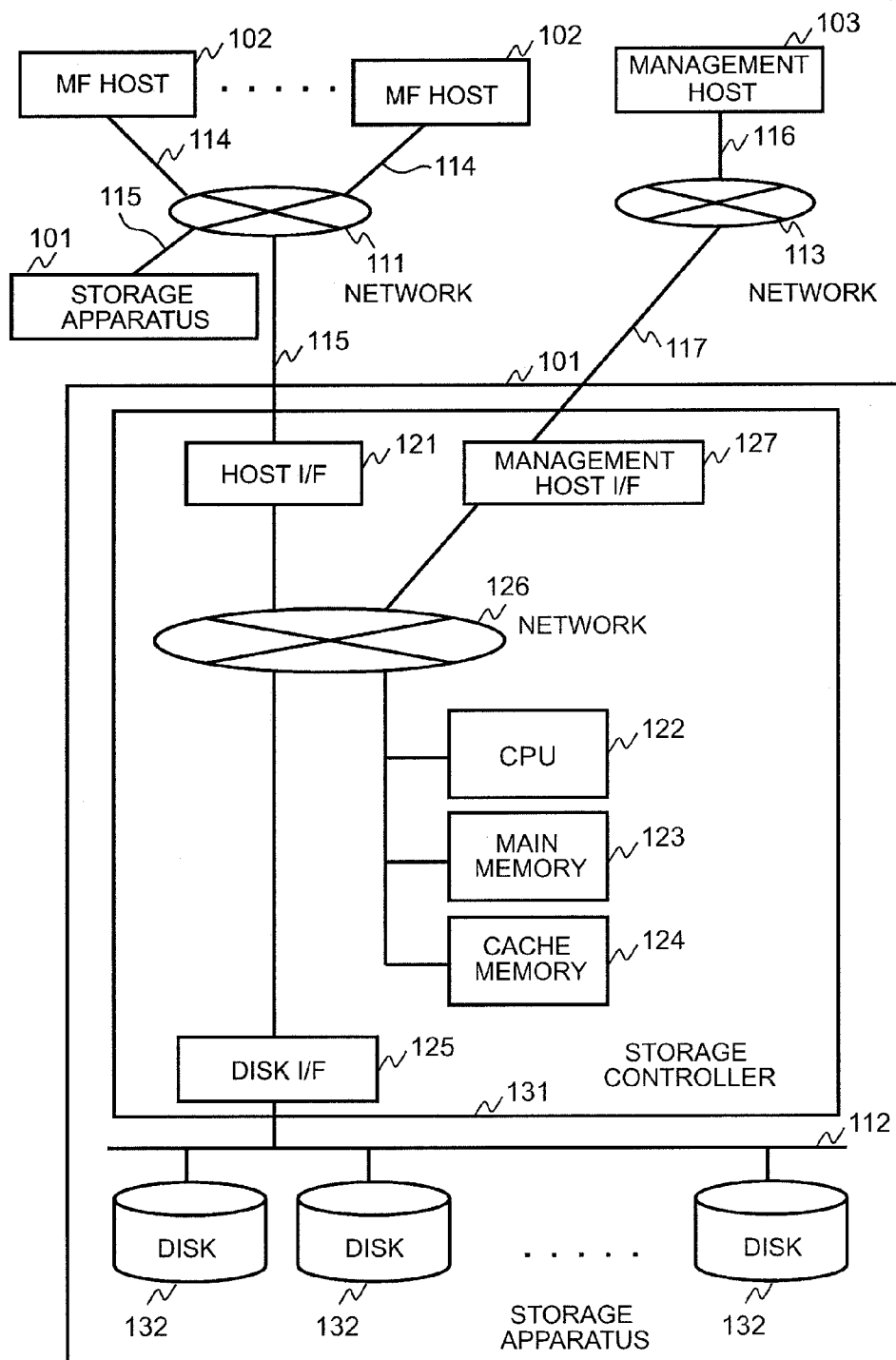

FIG. 2

FIG. 3

FIG. 4

401 400 402

HDEV NUMBER	LDEV NUMBER
1	1
2	2
3	3
...	...

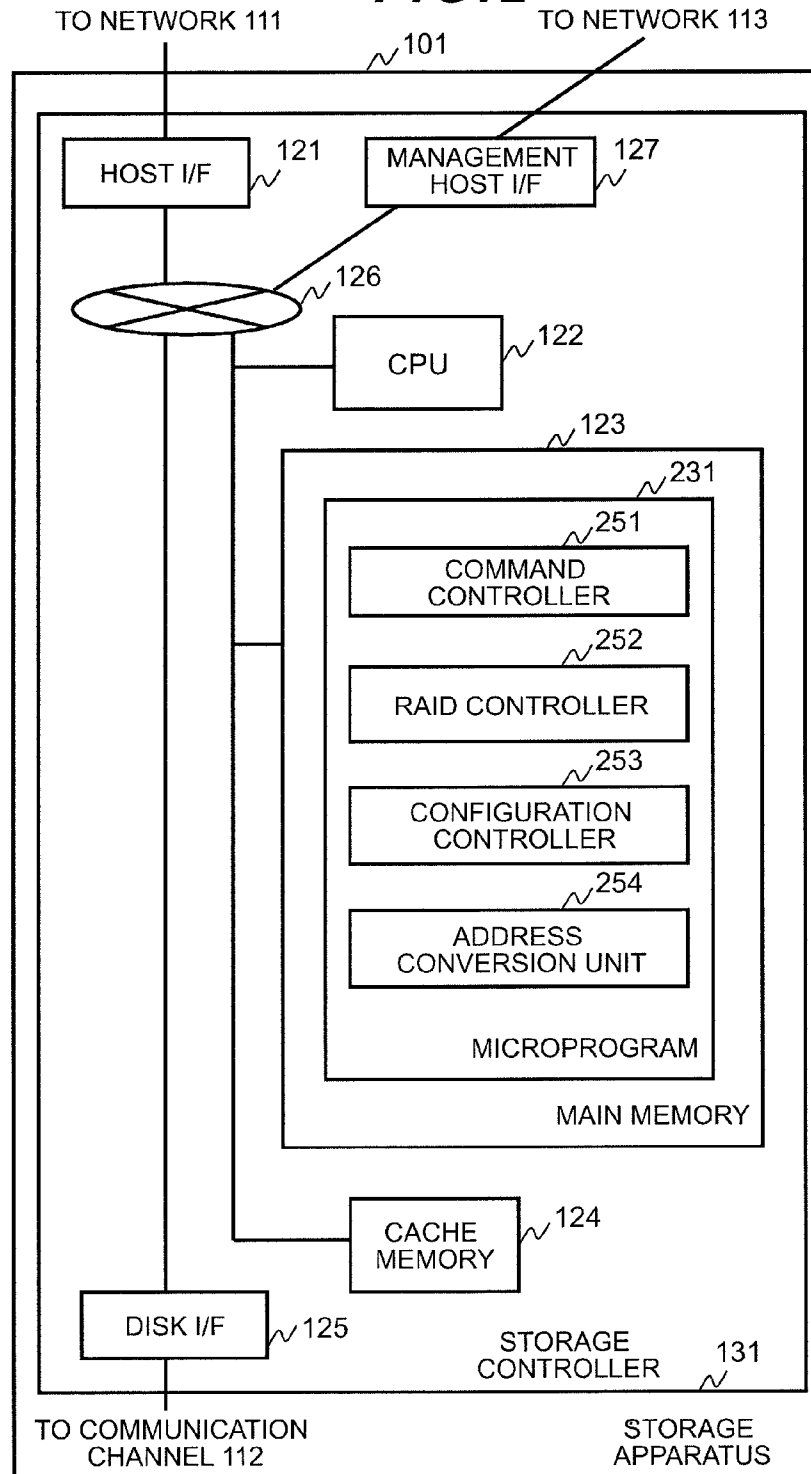
FIG. 5

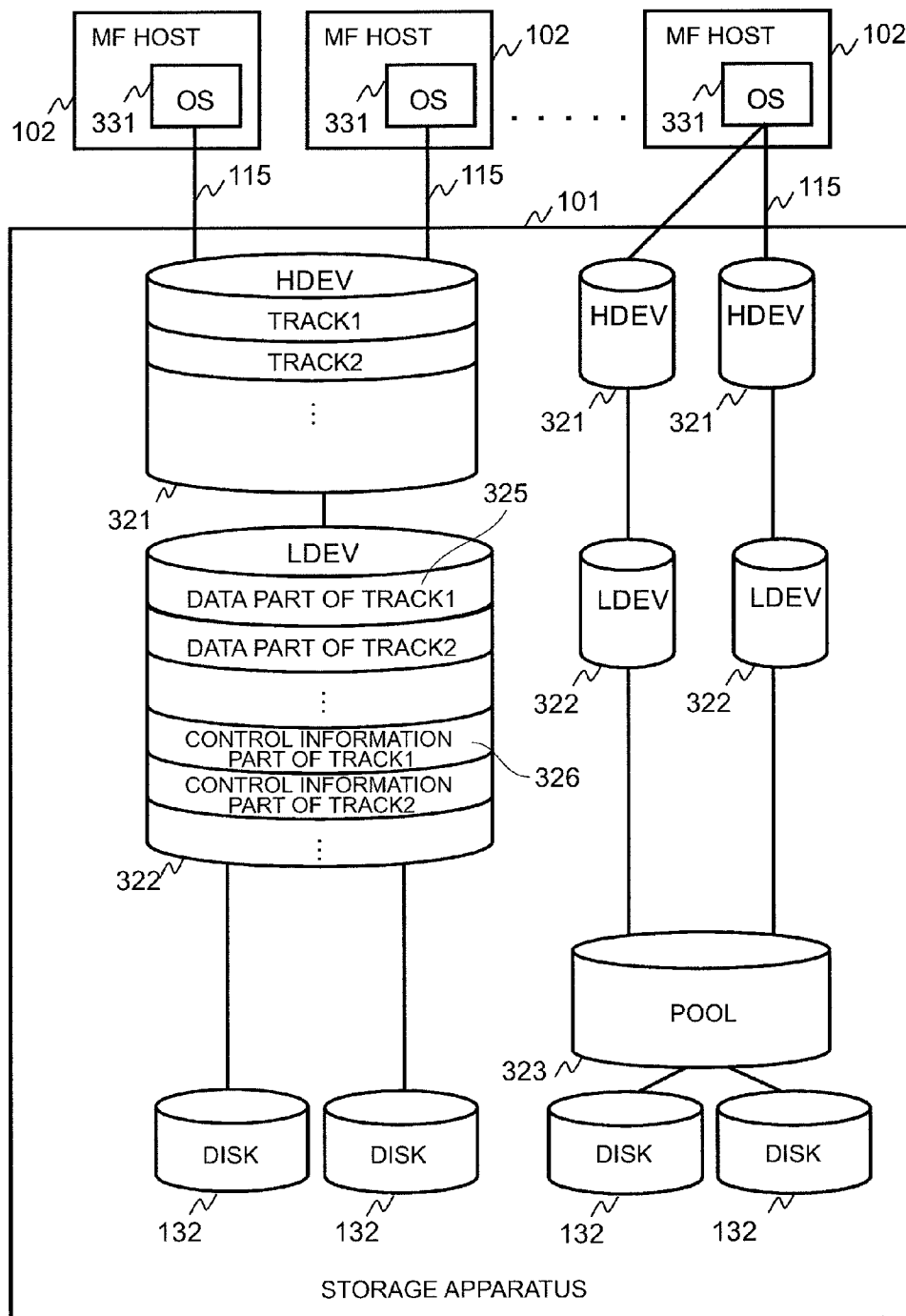
501 500 502 503

LDEV NUMBER	VOLUME ATTRIBUTE	VOLUME CAPACITY
1	NORMAL VOLUME	XGB
2	VIRTUAL VOLUME	YGB
3	VIRTUAL VOLUME	ZGB
...

FIG. 6

601 600 602

LDEV NUMBER	DISK NUMBER
1	1
	2
...	

FIG. 7

701 700 702

LDEV NUMBER	POOL NUMBER
2	1
3	2
...	...

FIG. 8

801 800 802

POOL NUMBER	DISK NUMBER
1	1
	2
2	3
	4
...	...

FIG. 9

FIG. 10**FIG. 11**

i	SIZE OF DISTRIBUTED USER DATA AREA i	SIZE OF DISTRIBUTED CONTROL INFORMATION AREA i
1	150	15
2	100	10
...

FIG. 12

	1201	1202	1203	1200	1204	1205
i	START ADDRESS (3390 FORMAT) OF DISTRIBUTED USER DATA AREA i	START ADDRESS OF DISTRIBUTED USER DATA AREA i (DATA PLACEMENT IN REAL STORAGE AREA(1))	START ADDRESS OF DISTRIBUTED CONTROL INFORMATION ARE (3390 FORMAT)	START ADDRESS OF DISTRIBUTED CONTROL INFORMATION AREA i (DATA PLACEMENT (1) IN REAL STORAGE AREA)		
1	0	0	250	150		
2	150	165	265	265		
...		

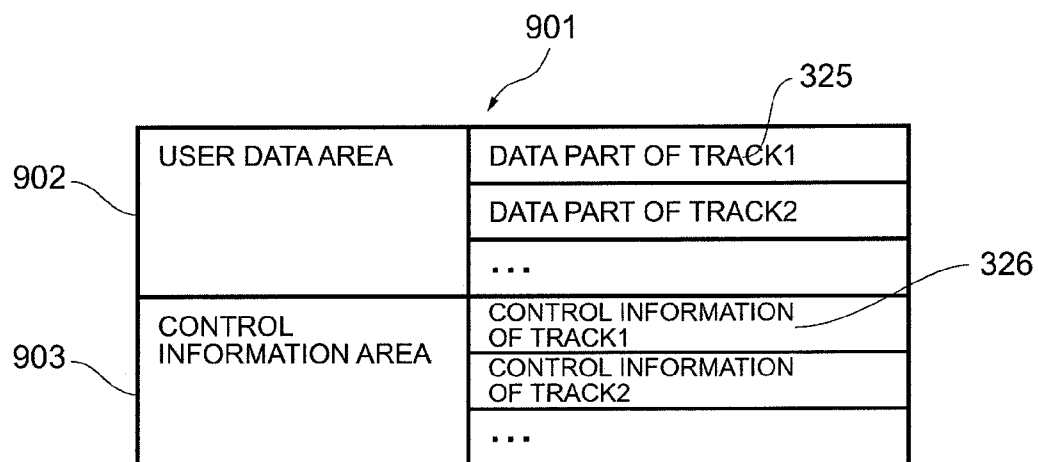
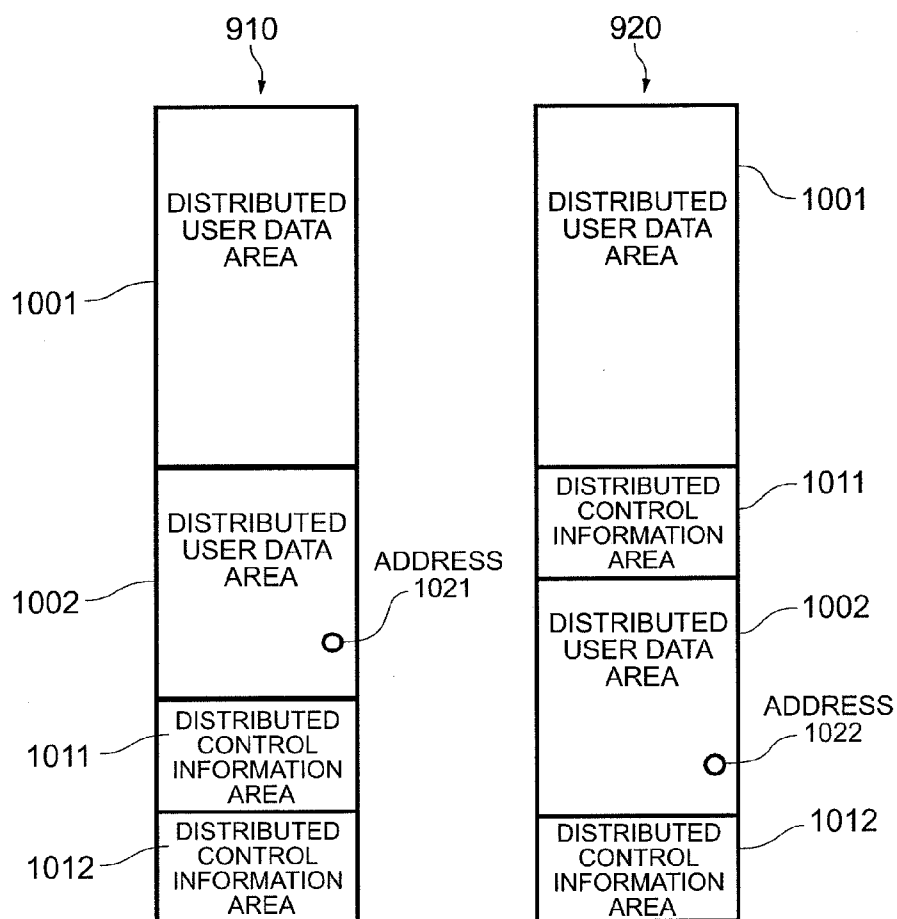
FIG. 13

FIG. 14

FIG. 15

FIG. 16**FIG. 17**

1701 DISTRIBUTED USER DATA AREA LENGTH	1702 DISTRIBUTED CONTROL INFORMATION AREA LENGTH
100	50

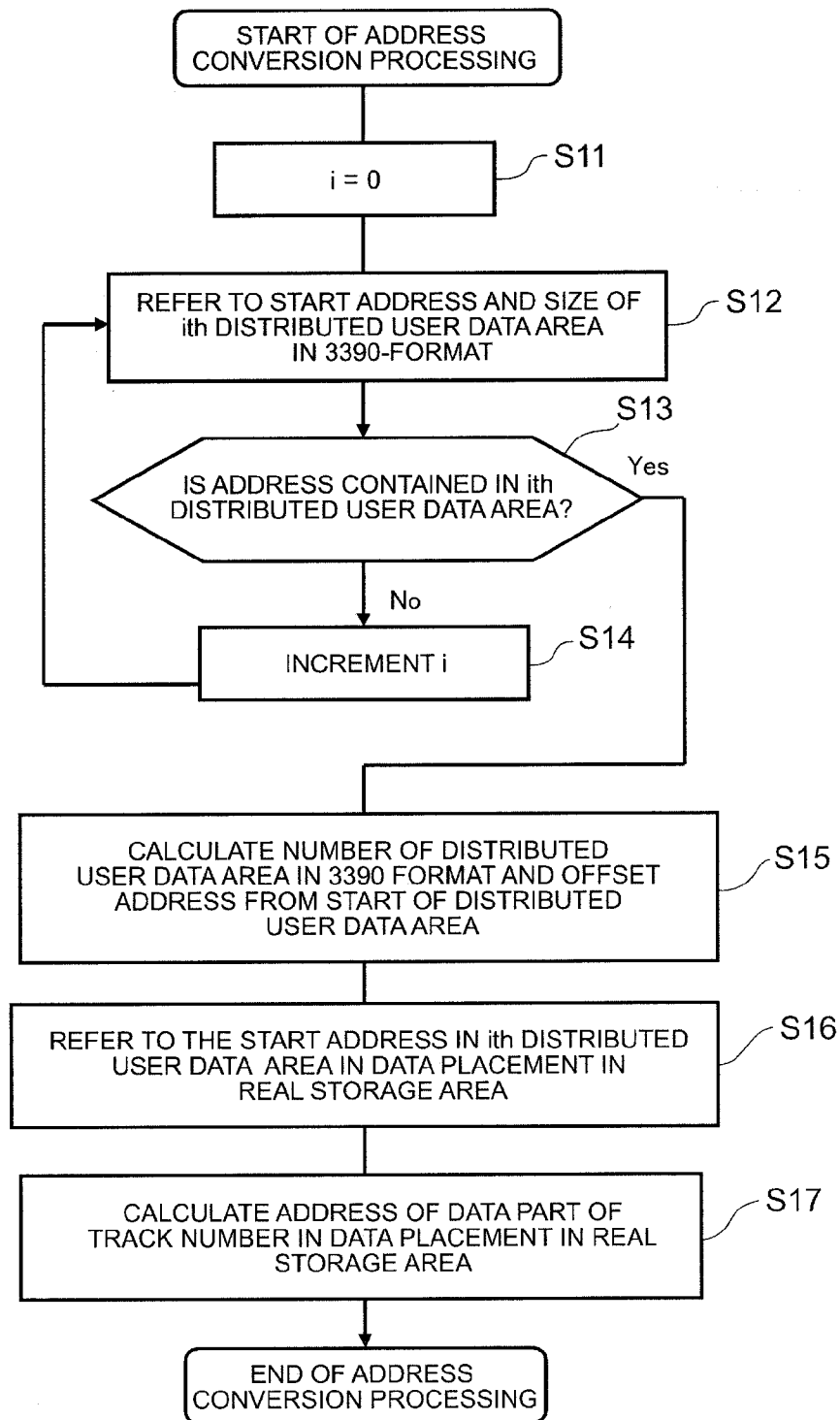
FIG. 18

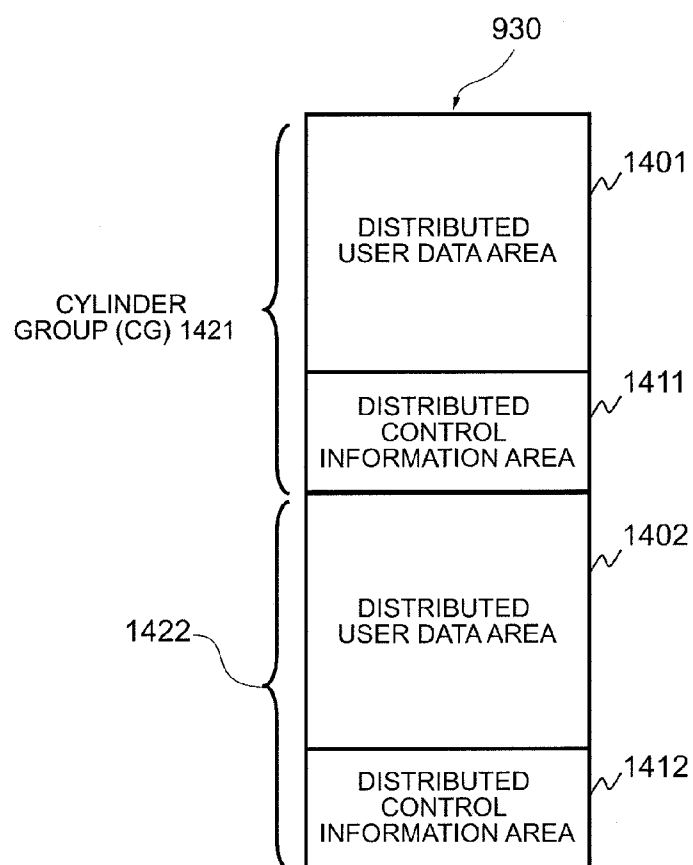
i	START ADDRESS OF DISTRIBUTED USER DATA AREA i (3390 FORMAT)	START ADDRESS OF DISTRIBUTED USER DATA AREA i (3390-A FORMAT)	START ADDRESS OF DISTRIBUTED CONTROL INFORMATION AREA i (3390 FORMAT)	START ADDRESS OF DISTRIBUTED CONTROL INFORMATION AREA i (3390-A FORMAT)
1	0	0	500	100
2	100	150	550	250
3	200	300	600	400
4	300	450	650	550
5	400	600	700	700
...

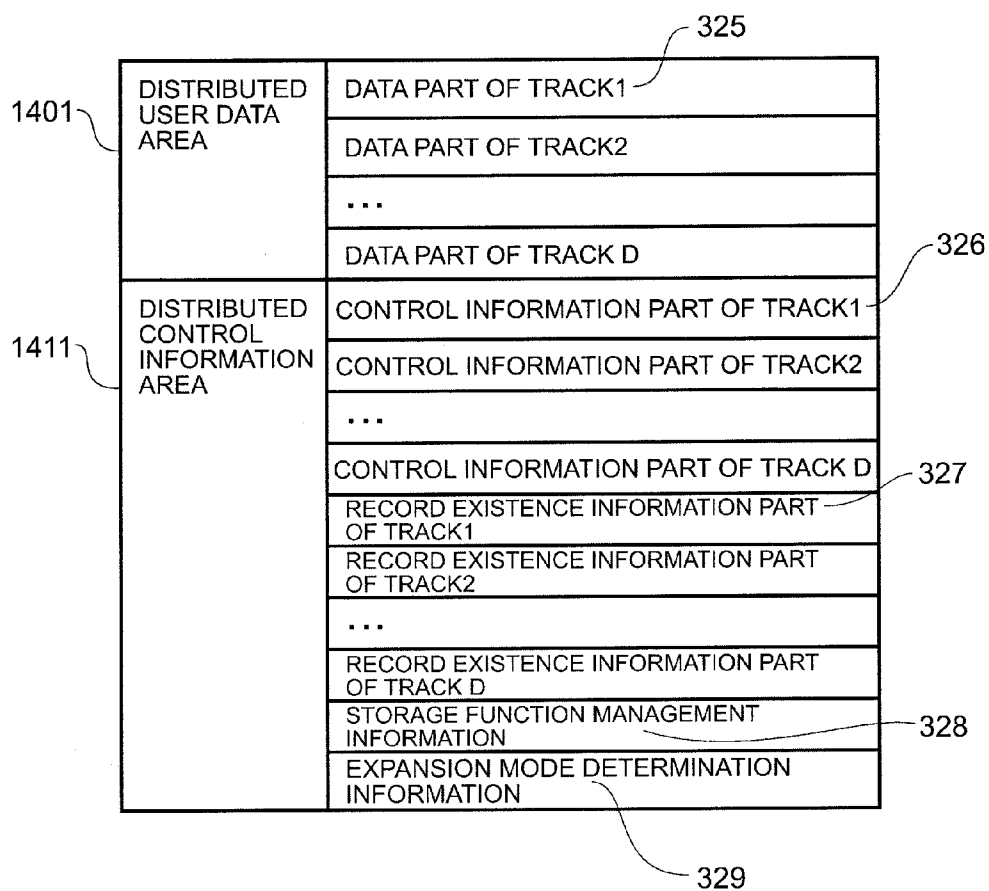
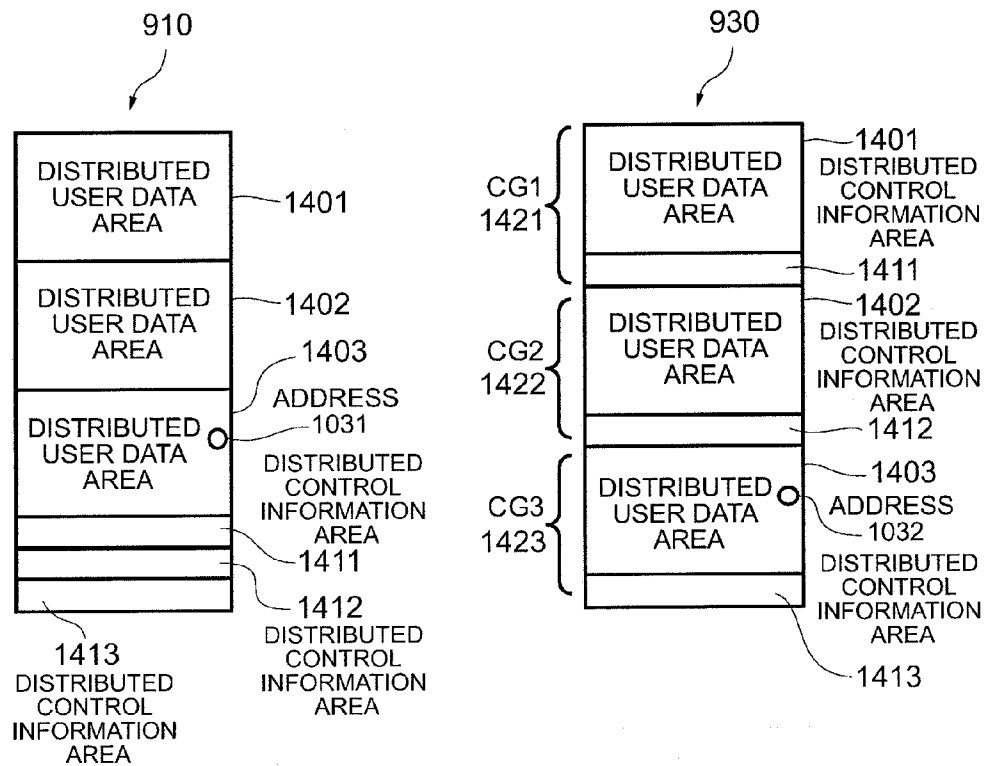
FIG. 19

FIG. 20

FIG. 21

FIG. 22

FIG. 23

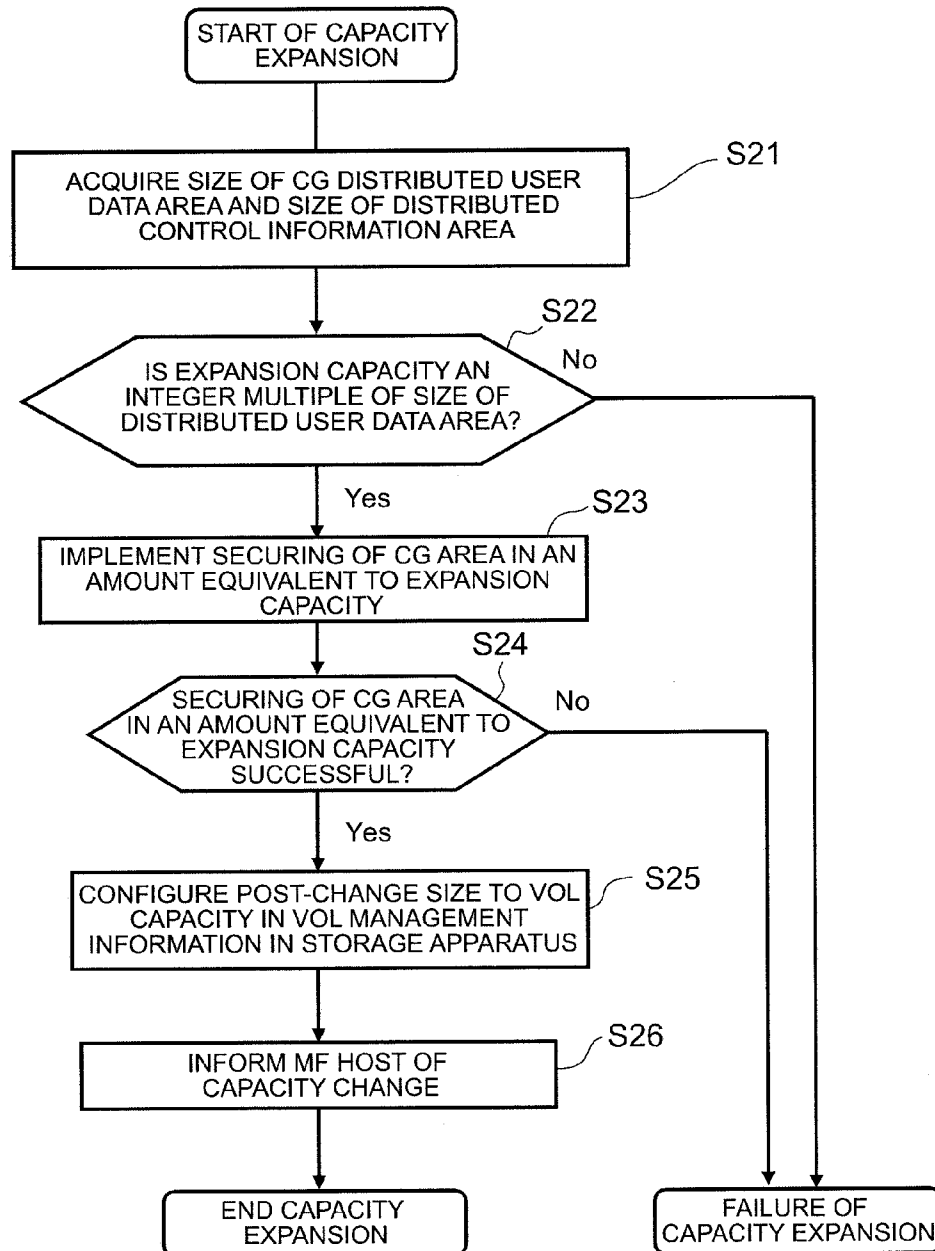
DISTRIBUTED USER DATA AREA NUMBER	ADDRESS IN LDEV 2202	DISTRIBUTED CONTROL INFORMATION AREA NUMBER	ADDRESS IN LDEV 2203
1	0	1	0
2	100	2	50
3	200	3	100
...

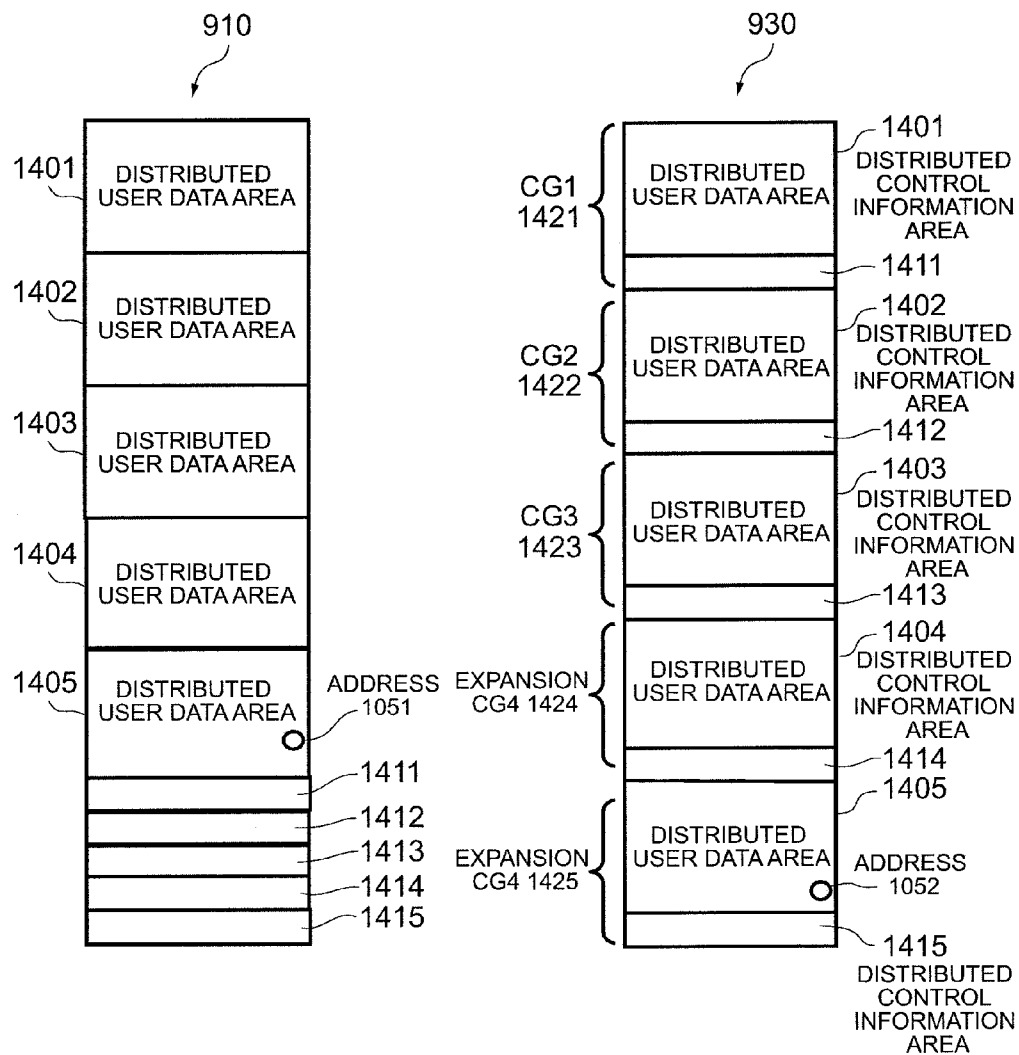
FIG. 24

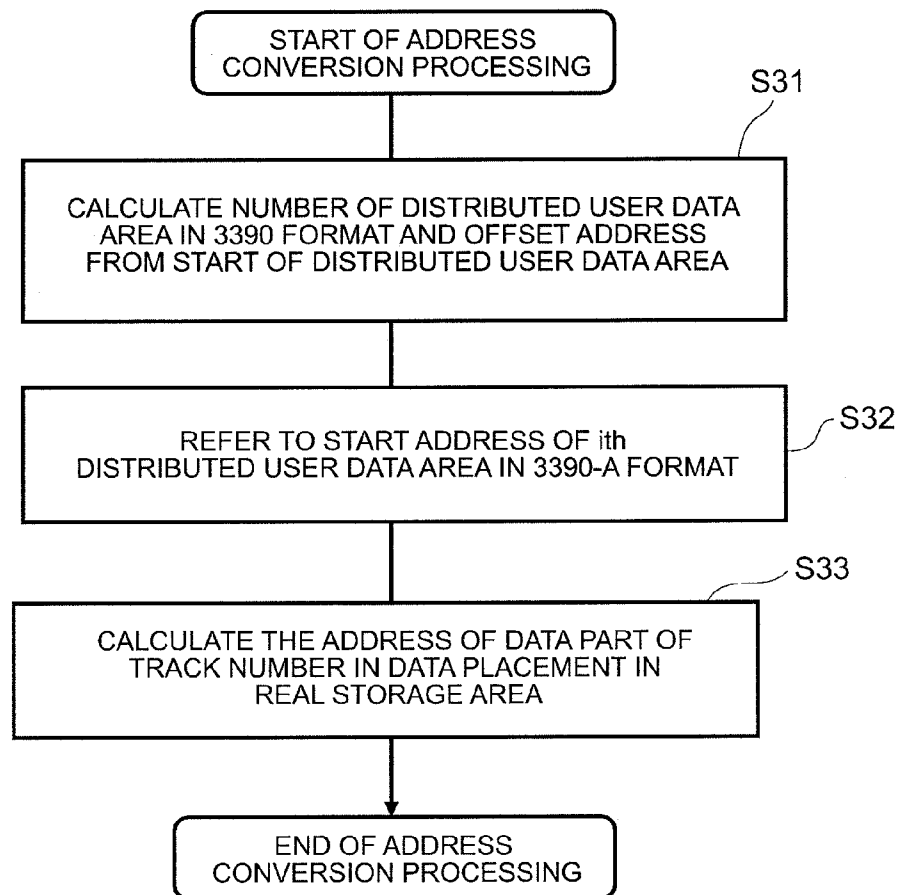
FIG. 25

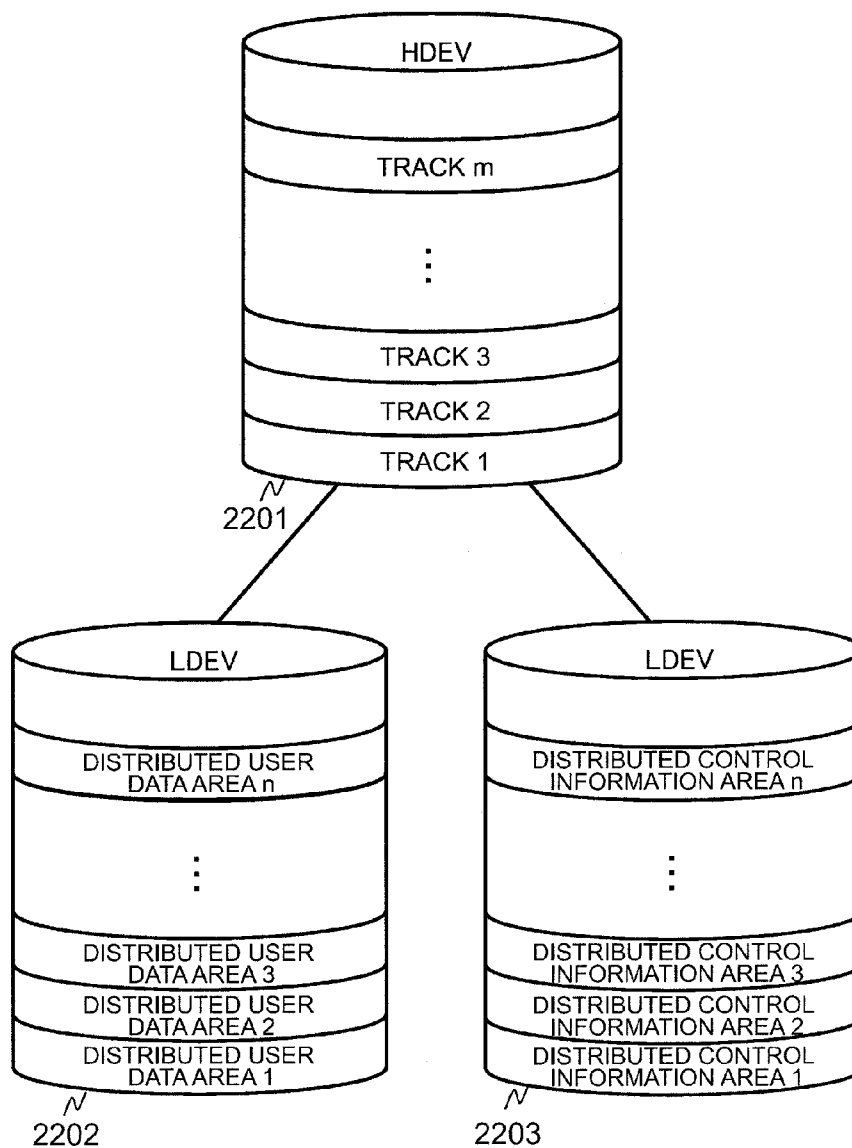
PAGE NUMBER	LDEV PAGE START ADDRESS	DISK NUMBER	DISK PAGE START ADDRESS	ALLOCATED DETERMINATION INFORMATION
1	0	1	128	ALLOCATED
2	128	2	128	UNALLOCATED
3	256	3	128	ALLOCATED
4	384	1	256	ALLOCATED
5	512	2	256	UNALLOCATED
...

FIG. 26

LDEV NUMBER	ADDRESS OF PAGE MANAGEMENT TABLE
2	0xC0000000
3	0xC0000100
...	...

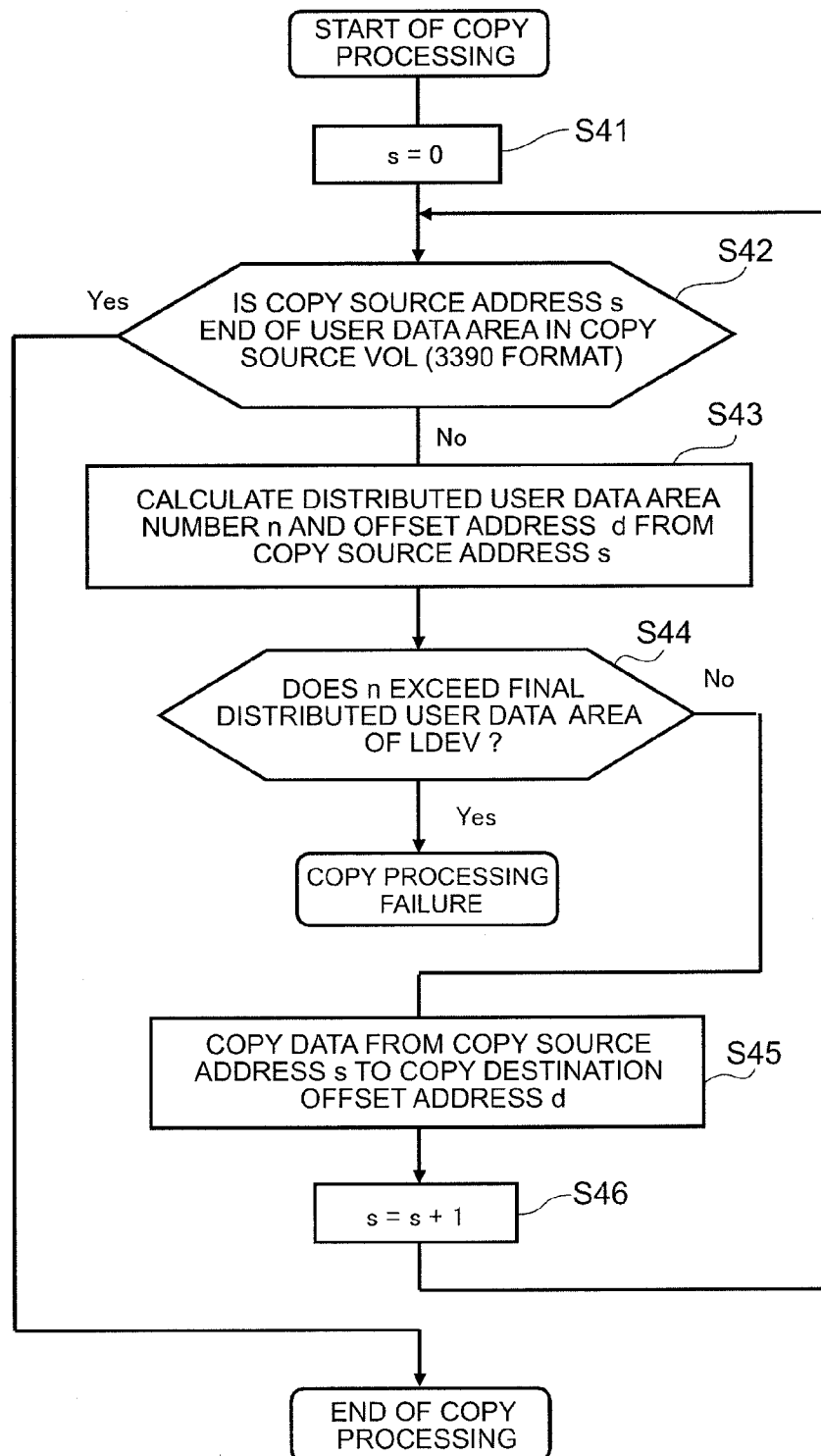
FIG. 27

FIG. 28

1

STORAGE APPARATUS AND CONTROL METHOD THEREOF

TECHNICAL FIELD

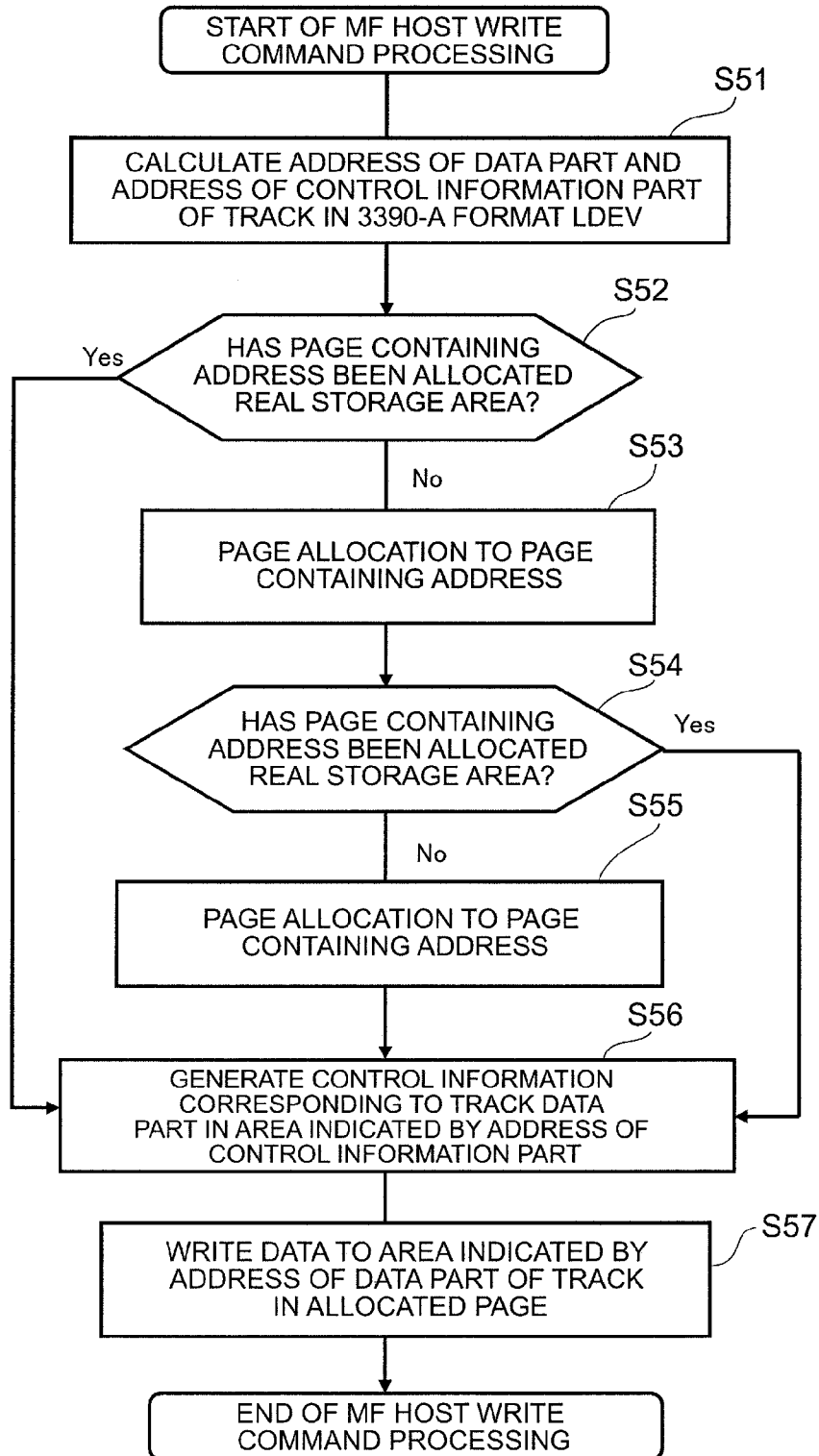
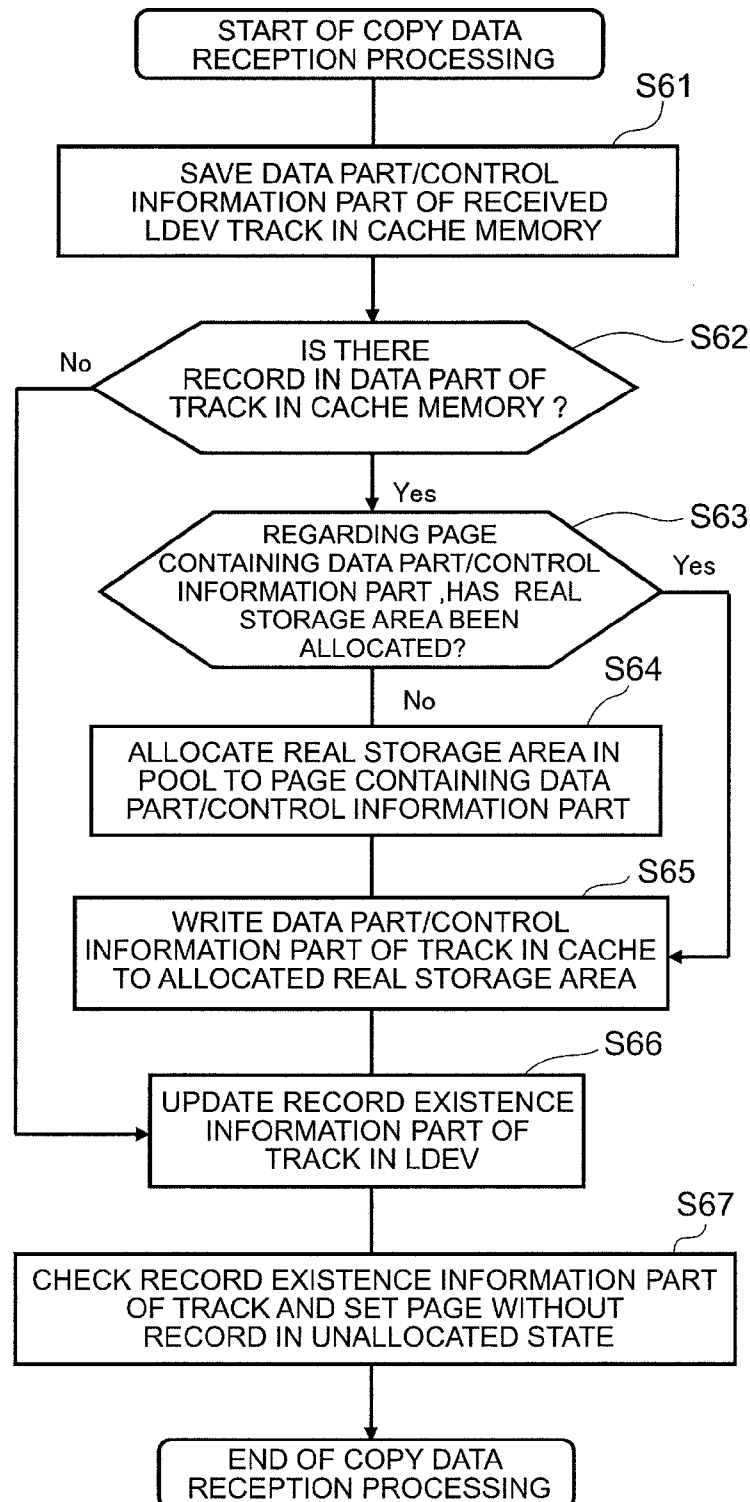
The present invention relates to a storage apparatus and control method for managing the data placement in volumes configured from storage devices.

BACKGROUND ART

Storage subsystems or storage apparatuses that employ disk drives etc., as the storage devices are known. When data input/output processing against the storage devices is controlled the disk head is aligned.

For example, according to PTL1, a volume configured of storage devices includes one or more tracks. In a real storage area of the storage device there are a control information part in a top of the track (home address, record 0) and a data part (record 1, record 2, . . .) behind the control information part. If a mainframe (MF) host computer issues a request to a storage controller to read or write a track, the storage controller reads the track from the disk in accordance with a read command or write command, reads the value of the track control information part (home address), confirms the track position information, and executes read or write access to the data part after confirming that a head alignment has correctly been completed against the track.

CITATION LIST

Patent Literature

PTL 1: U.S. Pat. No. 5,506,979

SUMMARY OF INVENTION

Technical Problem

With the vigorous growth in online commercial transactions in recent years, performance improvements are desirable in read or write access to storage apparatuses connected to networks. Under this environment, the aforementioned storage controller expedites read access or write access processing by omitting the processing to confirm the track position information, and reading and writing only the data part from and to disks.

For example, when received a read access or write access request with respect to a track from the host computer, the storage controller dispenses with processing to confirm that processing to align the disk head at the track header has been correctly performed without referring to the control information value in the track, the transfer of a control information part to the storage controller from the disk is unnecessary, thereby enabling faster read access or write access processing.

However, the adoption of volume data placement, as disclosed in PTL1, involves a processing overhead for the storage controller, even though only a data part is to be read from the disk, in causing the disk head to skip the position of the control information part in the track header and positioning the head at the data part.

An object of the present invention is to provide a storage apparatus and control method thereof enabling to improve read/write access performance with respect to a disk.

Solution to Problem

In order to achieve the aforementioned object, the present invention comprising a controller which manages one or

2

more logical volumes constructed in storage areas of the storage devices, wherein the controller manages volumes, which can be recognized by an access request source, as first logical volumes, and which comprise a storage area with a first data placement in which a plurality of first data areas where data parts are placed and a plurality of first control information areas where control information parts are placed are aligned side by side, wherein the controller manages volumes as second logical volumes, which includes a plurality of groups each of which is formed from the storage area in a real storage area of the storage devices, which comprises a storage area with a second data placement in which each of the groups is a unit at which capacity is changed, and which the storage area is including a second data area corresponding to the one first data area and a second control information area corresponding to the one first control information area, and wherein if an access request for access to a data part belonging to any of the first data areas is received, the controller calculates a first data address of the data part belonging to the first data area as an access destination based on the access request on the condition that it is unnecessary to refer to a control information part belonging to the first control information area, converts the calculated first data address into a second data address of a data part belonging to the second data area of any of the groups, and executes data input/output processing against the second logical volume in accordance with the converted second data address.

Advantageous Effects of Invention

With the present invention, it is possible to improve read/write access performance from and to a disk when it is not necessary to refer to a control information part.

BRIEF DESCRIPTION OF DRAWINGS

FIG. 1 is a block configuration diagram showing the overall configuration of a storage system.

FIG. 2 is a configuration diagram showing the configuration of a microprogram which is executed in the storage controller.

FIG. 3 is a configuration diagram showing the logical configuration in the storage apparatus.

FIG. 4 is a configuration diagram of a management table for managing correspondence relationships between HDEV numbers and LDEV numbers.

FIG. 5 is a configuration diagram of a management table for managing correspondence relationships between LDEV numbers, volume attributes and volume capacity.

FIG. 6 is a configuration diagram of a management table for managing correspondence relationships between LDEV numbers and disk numbers.

FIG. 7 is a configuration diagram of a management table for managing correspondence relationships between LDEV numbers and pool numbers.

FIG. 8 is a configuration diagram of a management table for managing correspondence relationships between pool numbers and disk numbers.

FIG. 9 is a configuration diagram illustrating data placement in a 3390-format LDEV.

FIG. 10 is a configuration diagram illustrating data placement in a 3390 format LDEV and in a real storage area.

FIG. 11 is a configuration diagram of a management table for managing the sizes of distributed user data areas and distributed control information areas.

3

FIG. 12 is a configuration diagram of a management table for managing the addresses of distributed user data areas and distributed control information areas.

FIG. 13 is a flowchart illustrating address conversion processing in a first embodiment.

FIG. 14 is a configuration diagram illustrating data placement in a 3390-A format LDEV.

FIG. 15 is a configuration diagram illustrating configuration in a cylinder group.

FIG. 16 is a configuration diagram illustrating correspondence relationships between address on a 3390 format LDEV and addresses on a 3390-A format LDEV.

FIG. 17 is a configuration diagram of a management table for managing the sizes of distributed user data areas and distributed control information areas.

FIG. 18 is a configuration diagram of a management table for managing the addresses of distributed user data areas and distributed control information areas.

FIG. 19 is a flowchart showing capacity extension processing of a 3390-A format LDEV.

FIG. 20 is a configuration diagram illustrating correspondence relationships following capacity extension between addresses on a 3390 format LDEV and addresses on a 3390-A format LDEV.

FIG. 21 is a flowchart illustrating address conversion processing in a second embodiment.

FIG. 22 is a configuration diagram illustrating the relationships between HDEV and LDEV in a third embodiment.

FIG. 23 is a configuration diagram of a management table for managing the addresses of distributed user data areas and distributed control information areas in the third embodiment.

FIG. 24 is a flowchart illustrating copy processing in a fourth embodiment.

FIG. 25 is a configuration diagram of a page management table.

FIG. 26 is a configuration diagram of a page management directory.

FIG. 27 is a flowchart illustrating MF host write command processing in a fifth embodiment.

FIG. 28 is a flowchart illustrating copy data reception processing in a sixth embodiment.

DESCRIPTION OF EMBODIMENTS

An example of the present invention will be explained hereafter.

Note that in the following description various types of information are provided using expressions such as Management Table however that the various types of information may also be expressed using data structure other than a table. Furthermore, in order to show that there is no dependence on data structure, Management Table may be referred to as Management Information.

Furthermore, in the following description, the processing may sometimes be described with a program as the subject. However, since the program is run by a processor, for example a CPU (Central Processing Unit), predetermined processing is executed by suitably using storage resources (memory, etc.) and a communication interface device (communication port, etc.), and hence the processor may also be the subject of the processing. The processor may also comprise dedicated hardware in addition to the CPU. The computer program may be installed on each computer from a program source. The program source may be storage media or a program distribution server, and so on.

4

Furthermore, each component such as LDEV (Logical DEVICE), for example, can be identified by a number and so on. However, as long as the information allows the components to be identified, other types of identification information such as names may also be employed.

Embodiments of the present invention will be explained hereafter using the drawings. In the drawings which follow, the same reference signs are assigned to identical parts. However, the present invention is not limited to these embodiments, rather all applications which conform to the spirit of this invention are included in the technological scope of the present invention. Furthermore, absent particular limitations, each of the components may be included as a single component or a plurality of components.

<Overall Configuration of Storage System>

FIG. 1 shows the overall configuration of a storage system

In FIG. 1, the storage system comprises a computer system that includes, for example, a plurality of storage apparatuses 101, a plurality of mainframe (MF) host computers 102, and a management host computer 103.

Each of the storage apparatuses 101 and MF host computers 102 are connected via a network 111, for example, and one storage apparatus (sometimes also referred to hereafter as the first storage apparatus) 101 of the plurality of storage apparatuses is connected to the management host computer 103 via a network 113, and so on.

The first storage apparatus 101 is connected to a different storage apparatus (sometimes also referred to hereafter as the second storage apparatus) via a network 111, and so on.

The MF host computers 102 are each connected to the network 111 via a communication line 114.

The storage apparatuses 101 are each connected to the network 111 via a communication line 115.

The management host computer 103 is connected to the network 113 via a communication line 116.

The first storage apparatus 101 is connected to the network 113 via a communication line 117.

Note that the abovementioned communication lines 114 to 117 comprise a fixed line such as a metal cable or optical fiber cable, and so on. However, each of the MF host computers 102 and storage apparatuses 101, the first storage apparatus 101 and the management computer 103, and each of the MF host computers 102 and management computer 103 can also each be connected wirelessly. In this case, the communication lines 114 to 117 are omitted.

Furthermore, the networks 111 and 113 may also be a common network. The networks 111 and 113 are each communication networks such as SANs (Storage Area Networks) or LANs (Local Area Networks), and so on.

The configuration of each storage apparatus 101 will be explained next.

The storage apparatuses 101 each comprise, for example, one or more storage controllers 131, and one or more disks 132. Note that the storage apparatuses 101 each have the same configuration and therefore the configuration of the first storage apparatus 101 will be explained hereafter.

One or more disks 132 include, as storage devices for storing data, at least an SSD (Solid State Drive), a SAS (Serial Attached SCSI)-HDD (Hard Disk Drive), or a SATA (Serial Advanced Technology Attachment)-HDD. Note that a physical storage device of another type may also be provided in place of or in addition to at least one of the aforementioned disks 132.

One or more disks 132 is connected to a storage controller 131 via a communication line 112 such as a Fibre channel

5

cable, and so on. Note that one or more RAID (Redundant Array of Independent Disks) groups can be constructed from a plurality of disks 132.

The configuration of the storage controller 131 will be explained next.

The storage controller 131 controls input/output processing of data with respect to the disk 132, that is, controls data write (writing) or read (reading) with respect to the disk 132, in accordance with commands received from each MF host computer 102.

The storage controller 131 provides each MF host computer 102 which is an access request source with logical devices to which real storage area has already been allocated, or with logical devices comprising a virtual storage area which is used by a Thin Provisioning function (described subsequently), as logical devices or logical volumes which are access targets.

In the logical devices configured of a virtual storage area, a real storage area may or may not have already been allocated to them.

At this point, the storage controller 31 is able to refer to and identify the real storage area or virtual storage area by means of cylinder head numbers (track numbers hereafter), and so on.

The storage controller 131 comprises storage resources, a communication interface device (an interface device is abbreviated hereafter as I/F), and a CPU 122 which is connected to the storage resources and communication interface device, and so on.

The storage resources are a main memory 123 and a cache memory 124, and so on.

A host I/F 121, a management host I/F 127, and a disk I/F 125 are included as communication I/Fs, and so on. The main memory 123, cache memory 124, CPU 122, host I/F 121, management host I/F 127, and disk I/F 125 are connected to one another via a network 126 which comprises a communication line such as a bus. The management host I/F 127 is an NIC (Network Interface Card), and so on.

The hardware configurations of each of the MF host computers 102 and management host computers 103 are typically the same as the computer. That is, each of the MF host computers 102 and management host computers 103 comprise a communication interface device, storage resources, and a CPU which is connected to the communication interface device and storage resources. The communication interface device is, for example, a host bus adapter (HBA) for communicating via the network 111 and an NIC for communicating via the network 113. The storage resources comprise a memory and internal HDD, and so on.

FIG. 2 shows the configuration of a microprogram 231 which is executed in the storage controller 131.

In FIG. 2, one or more microprograms 231 are read by the CPU 122 to the main memory 123. The microprogram 231 comprises a command controller 251, a RAID controller 252, a configuration controller 253, and an address conversion unit 254. Various processing which will be described subsequently is carried out as a result of the CPU 122 executing each of the controllers 251 to 254 in the microprogram 231 that is read to the main memory 123.

For instance, the cache memory 124 is arranged to be a buffer that temporarily stores write data received from each MF host computer 102 and data read from the disk 132 by the RAID controller 252 in the microprogram 231.

The host I/F 121 is connected to each of the MF host computers 102 via the network 111, receives access commands as access requests (write commands or read com-

6

mands) from each of the MF host computers 102, and transfers the received access commands to the command controller 251.

The management host I/F 127 is connected to the management host computer 103 via a network 113, and if an instruction to perform LDEV capacity expansion (described subsequently) or an inter-LDEV data copy instruction, for example, is received from the management host computer 103, the management host I/F 127 transfers the received instruction to the command controller 251 or configuration controller 253.

The disk I/F 125 sends and receives data between each of the disks 132 and the storage resources (the main memory 123 and cache memory 124). The disk I/F 125 is connected to each of the disks 132 via the communication channel 112.

The basic operation of the storage apparatus 101 will be described next in simple terms.

When a write command is received from any of the MF host computers 102 via the host I/F 121, the storage controller 131 stores write data which is received from the MF host computer 102 in the cache memory 124.

The storage controller 131 writes write data stored in the cache memory 124 to the disk 132 via the disk I/F 125. On an aside, the configuration may be such that the storage controller 131 informs the MF host computer 102 that the write command processing is complete at the point where the write data is stored in the cache memory 124, or informs the MF host computer 102 that the write command processing is complete at the point the write data is written to the disk 132.

When received a read command from the MF host computer 102, the storage controller 131 confirms whether or not the data (read target data) designated by the parameters in the read command is stored in the cache memory 124.

If the read target data is stored in the cache memory 124, the storage controller 131 reads the read target data from the cache memory 124 and transmits the read target data thus read to the MF host computer 102 via the host I/F 121. On the other hand, if the read target data is not stored in the cache memory 124, the storage controller 131 reads the read target data from one or more disks 132 via the disk I/F 125 and stores the read target data thus read in the cache memory 124. Thereafter, the storage controller 131 transmits read target data stored in the cache memory 124 to the MF host computer 102 via the disk I/F 121.

<Logical Configuration in the Storage Apparatus>

FIG. 3 shows a logical configuration in the storage apparatus 101.

In FIG. 3, the storage apparatus 101 includes one or more host logical devices (hereinafter sometimes referred to as HDEV) as host logical devices comprising storage areas which are referred to by each of the MF host computers 102 and the management host computer 103.

Unique HDEV numbers are assigned to the HDEV 321 in the storage apparatus 101, and the MF host computers 102 and management host computer 103 and so on identify the HDEV 321 from the HDEV numbers. For example, an OS 331 on each of the MF host computers 102 performs read access or write access to the HDEV 321.

The HDEV 321 comprises an aggregate group of tracks (track1, track2, . . .), and the cylinder head number (track number) assigned to each track is the reference target when the MF host computers 102 and the management host computer 103 identify each track.

One or more logical devices (hereinafter sometimes called LDEV or volumes) 322 are associated with the HDEV 321.

Unique LDEV numbers are assigned to the LDEV 322 in the storage apparatus 101, and the microprogram 231 identifies the LDEV 322 from the LDEV numbers.

The LDEV 322 is defined as a storage area in one or more disks 132, and so on. Furthermore, the LDEV 322 may also be defined as a storage area constructed from a plurality of RAID groups.

The LDEV 322 comprises a plurality of data parts 325 and a plurality of control information parts 326 which correspond to the tracks. The data parts 325 each comprise one or more records (not shown) which correspond to the tracks (track numbers), the records each storing data read or written by the MF host computers 102. The control information parts 326 comprise control information for accessing data parts 325 of each track or control information for referring to or updating the data parts 325 of each track.

Here, the size of all the tracks in the storage apparatus 101 is a fixed value. The sizes of all the data parts 325 and all the control information 326 in the storage apparatus 101 are fixed values.

Unique disk numbers are assigned to the disks 132 in the storage apparatus 101, and the microprogram 231 identifies each of the disks 132 from the disk numbers.

Furthermore, the LDEV 322 may be saved in a virtual volume that is used by a Thin Provisioning function (described subsequently).

The virtual volumes where the data of the LDEV 322 is saved are associated with a pool 323 which provides a real storage area to the virtual volume.

Unique pool numbers are assigned to the pools 323 in the storage apparatuses 101, and the microprogram 231 identifies the pool 323 from the pool numbers.

The pools 323 comprise one or more disks 132. The pools 323 may also comprise one or more RAID groups. One or more disks 132 may be installed inside or outside the storage apparatuses.

FIG. 4 shows a configuration of a management table 400 for managing correspondence relationships between the HDEV numbers and LDEV numbers.

The management table 400 comprises an HDEV number field 401 and an LDEV number field 402. The HDEV number is a number for uniquely identifying the HDEV 321 in the storage apparatus 101 and each entry in the HDEV number field 401 stores a number which corresponds to a HDEV 321. The LDEV number is a number for uniquely identifying the LDEV 322 in the storage apparatus 101 and each entry in the LDEV number field 402 stores a number which corresponds to an LDEV 322.

FIG. 5 shows a configuration of a management table 500 for managing correspondence relationships between the LDEV numbers and volume attributes.

The management table 500 comprises an LDEV number field 501, a volume attribute field 502, and a volume capacity field 503. The LDEV number is a number for uniquely identifying the LDEV 322 in the storage apparatus 101 and each entry in the LDEV number field 501 stores a number which corresponds to an LDEV 322. Where volume attributes are concerned, the volume attribute of the LDEV 322 specifies whether the volume is a normal volume or virtual volume, and each entry of the volume attribute field 502 stores the name of a normal volume or a virtual volume.

When the volume attribute of the LDEV 322 is a normal volume, this indicates that the LDEV 322 is a volume that comprises a real storage area in one or more disks 132.

The volume capacity is the maximum capacity of data which can be stored in a normal volume or virtual volume and

each entry in the volume capacity field 503 stores a numerical value for the capacity of the normal volume or virtual volume.

FIG. 6 shows a configuration of a management table 600 for managing correspondence relationships between the LDEV numbers and disk numbers.

The management table 600 is a management table for when the volume attribute of the LDEV 322 is a normal volume and comprises an LDEV number field 601 and disk number field 602. The LDEV number is a number for uniquely identifying the LDEV 322 in the storage apparatus 101 and each entry in the LDEV number field 601 stores a number which corresponds to an LDEV 322. The disk number is a number for uniquely identifying the disks 132 in the storage apparatus 101 and the entries in the disk number field 602 each store the numbers of the disks 132 which the LDEV 322 comprises.

FIG. 7 shows a configuration of a management table 700 for managing correspondence relationships between the LDEV numbers and pool numbers.

The management table 700 is a management table for when the volume attribute of the LDEV 322 is a virtual volume and comprises an LDEV number field 701 and pool number field 702. The LDEV number is a number for uniquely identifying the LDEV 322 in the storage apparatus 101 and each entry in the LDEV number field 701 stores a number which corresponds to an LDEV 322. The pool number is a number for uniquely identifying the pools 323 in the storage apparatuses 101 and each entry in the pool number field 702 stores a number of a pool 323 which corresponds to an LDEV 322.

FIG. 8 shows a configuration of a management table 800 for managing correspondence relationships between the pool numbers and disk numbers.

The management table 800 is a management table for when the volume attribute of the LDEV 322 is a virtual volume and comprises a pool number field 801 and disk number field 802. The pool number is a number for uniquely identifying the pools 323 in the storage apparatuses 101 and each entry in the pool number field 801 stores a number which corresponds to a pool 323. The disk number is a number for uniquely identifying the disks 132 in the storage apparatus 101 and the entries in the disk number field 802 each store the numbers of the disks 132 from which real storage area has been assigned to the pool 323.

Embodiment 1

This embodiment is configured such that data parts and control information parts are stored in different areas and if only the data parts are read/written from the disk, the storage controller is able to position the disk head directly at the data part, dispensing with the processing to skip the position of the control information part.

Here, user data areas where data parts are placed and control information areas which are storage areas disposed successively to the user data areas and in which control information parts are disposed are managed as storage areas which are targeted for changes in capacity, for example storage areas when expanding or reducing capacity, and as the storage areas, volumes (LDEV) in which user data areas and control information areas lie side by side (first data placement) are managed as 3390-format volumes.

<Data Placement in 3390 Format LDEV 322>

FIG. 9 shows data placement in a 3390-format LDEV 322 which the HDEV 321 comprises.

In FIG. 9, the storage area 901 of the LDEV 322 comprises a user data area 902 and a control information area 903. The user data area 902 comprises a first data area for storing a plurality of data parts (including one or more records corre-

sponding to tracks) **325**, and the control information area **903** is successive to the user data area **902** and comprises a first control information area for storing control information parts **326** which comprise control information for accessing each of the data parts **325** stored in the user data area **902**. Here, the storage controller **131** manages the LDEV **322** in a first volume format (also called 3390-format hereafter) in which the first data placement involves data placement of the storage area **901** in which the control information area **903** is placed successively to the user data area **902**. The microprogram **231** identifies the data parts **325** in each track by means of a track number and identifies the control information part **326** in each track by means of a track number.

The 3390-format LDEV **322** is such that as the number of tracks in an HDEV **321** increases, the numbers of tracks in the user data area **902** and the control information area **903** also increase. That is, in a 3390-format LDEV **322** is such that of the number of tracks in an HDEV **321** increases as the capacity expands, the numbers of tracks in the user data area **902** and the control information area **903** also increase as the track number in the HDEV **321** increases.

For the data placement of the 3390-format LDEV **322**, the control information area **903** can also be placed in front of the user data area **902**.

<Example of a Write Command or Read Command with Respect to a 3390-Format LDEV **322**>

Processing is described hereafter for a case where an MF host computer **102** issues a write command to the storage controller **131** via the host I/F **121**. The write command parameters are the HDEV number, the track number of the write target track in the HDEV **321**, and the write target data.

If a write command is received from the MF host computer **102**, the command controller **251** in the storage controller **131** refers to the management table **400** based on the HDEV number which is a write command parameter, and acquires the LDEV number corresponding to the HDEV number.

The command controller **251** specifies the LDEV **322** from the acquired LDEV number, and calculates, based on the track number of the write target track, the address of the data part **325** of the specified track number on the LDEV **322** (the same track number as the track number of the write target track in the HDEV **321**) and the address of the control information part **326** of the specified track number on the LDEV **322** (the same track number as the track number of the write target track in the HDEV **321**).

Thereafter, the command controller **251** determines whether the aforementioned write command must refer to the control information part **326** of the track number. If it is necessary to refer to the control information part **326** of the track number, for example in a case where the MF host computer **102**, as a result of referring to the control information part **326**, requests that information be sent back relating to the alignment state of the head with respect to the track, the RAID controller **252** refers to the management table **600** based on the LDEV number and reads, based on the address of the control information part **326**, the control information part **326** of the track number from one or more disks **132** to the cache memory **124**. The command controller **251** refers to the control information part **326** of the track number which is read to the cache memory **124**.

If there is no need for the command controller **251** to refer to the control information part **326** of the track number, the read processing of the control information part **326** may be omitted.

That is, if data parts **325** and control information parts **326** are stored in different areas and the sizes of the tracks storing the data parts **325** have a configured value, the command

controller **251** directly positions the disk head at the data parts **325** on the disk side even without referring to the control information of the control information parts **326**. In this case, processing to skip areas of control information parts **326** is unnecessary in disk head alignment, and the storage controller **131** is able to perform faster read access or write access processing than when referring to the control information part **326**.

Thereafter, the command controller **251** writes write target data to the cache memory **124**.

The RAID controller **252** subsequently refers to the management table **600** based on the LDEV number, acquires the disk number corresponding to the LDEV number, specifies the disk **132** comprising the LDEV **322**, and based on the address of the data part **325**, writes the write target data in the cache memory **124** to one or more specified disks **132**. That is, if the 3390-format data placement is the same as the data placement in a real storage area, the RAID controller **252** is able to write the write target data in the cache memory **124** to one or more specified disks **132** by using the address according to the result of the calculation by the command controller **251** without using the address obtained in the address conversion by the address conversion unit **254**.

Thereafter, the storage controller **131** informs the MF host computer **102** that the write command processing is complete via the host I/F **121**.

Processing was described hereinabove for a case where an MF host computer **102** issues a write command to the storage controller **131** via the host I/F **121**.

Processing is described hereafter for a case where an MF host computer **102** issues a read command to the storage controller **131** via the host I/F **121**. The read command parameters are the HDEV number and the track number of the read target track in the HDEV **321**.

If a read command is received from the MF host computer **102**, the command controller **251** in the storage controller **131** refers to the management table **400** based on the HDEV number which is a read command parameter, and acquires the LDEV number corresponding to the HDEV number.

The command controller **251** specifies the LDEV **322** from the acquired LDEV number, and calculates, based on the track number of the read target track (the same track number as the track number of the read target track in the HDEV **321**), the address of the data part **325** of the specified track number on the LDEV **322** and the address of the control information part **326** of the track number on the read target track (the same track number as the track number of the read target track in the HDEV **321**).

Thereafter, the command controller **251** determines whether the aforementioned read command must refer to the control information part **326** of the track number. If it is necessary to refer to the control information part **326** of the track number, the RAID controller **252** refers to the management table **600** based on the LDEV number and reads, based on the address of the control information part **326**, the control information part **326** of the track number from one or more disks **132** to the cache memory **124**. The command controller **251** refers to the control information part **326** of the track number which is read to the cache memory **124**. If there is no need to refer to the control information part **326** of the track number **942**, the read processing of the control information part **326** may be omitted.

The RAID controller **252** subsequently refers to the management table **600** based on the LDEV number, acquires the disk number corresponding to the LDEV number and specifies the disk **132**, and based on the address of the data part **325**,

reads the data part of the track number of the read target track to the cache memory **124** from one or more specified disks **132**.

Thereafter, the storage controller **131** transmits a data part **325**, in the cache memory **124**, which has the track number of the read target track to the MF host computer **102** via the host I/F **121**.

Processing was described hereinabove for a case where an MF host computer **102** issues a read command to the storage controller **131** via the host I/F **121**.

In the processing in response to a read command, if the data part **325** or control information part **326** of the track number of the read target track already exists in the cache memory **124**, the processing can be omitted in which the data part **325** or control information part **326** of the track number of the read target track is read to the cache memory **124** from one or more disks **132**.

Also, in the processing in response to a read command, because the disk head can be directly aligned at the data part **325** without the command controller **251** referring to the control information of the control information part **326**, the storage controller **131** is able to expedite read access or write access processing because the processing to skip the control information part **326** is unnecessary when the control information part **326** is not referred to.

<Capacity Expansion of the 3390 Format LDEV **322**>

FIG. **10** shows an example of when capacity expansion is carried out on the 3390-format LDEV **322**.

If a need arises to change the capacity of the 3390-format LDEV **322**, for example if a need arises to expand the capacity of the 3390 format LDEV **322** shown in FIG. **9**, the access request source can be identified with the access target volume serving as the 3390-format volume and the command controller **251**, and data placement is adopted in which a control information area is formed successive to a user data area so that the command controller **251** is able to access the LDEV **322** as a 3390 format LDEV **322** even after capacity expansion.

More specifically, the storage area **910** of the 3390 format LDEV **322** after capacity expansion comprises distributed user data areas **1001** and **1002**, and distributed control information areas **1011** and **1012**.

In other words, the storage area of the LDEV **322** before capacity expansion comprises distributed user data area **1001** and distributed control information area **1011**, and if a distributed user data area **1002** and a distributed control information area **1012** are added to the storage area, data placement (data placement according to the 3390 format) is carried out such that the distributed user data area **1002** is placed as a newly secured user data area **1002** successively to the distributed user data area **1001**, the distributed control information area **1011** is placed successively to the distributed user data area **1002**, and the distributed control information area **1012** is placed as a newly secured storage area successively to the distributed control information area **1011**, and taking the storage area **910** as a whole, the control information area is formed successively to the user data area.

However, the real storage area **920** constructed on the disk **132** is formed by the distributed user data area **1001**, the distributed control information area **1011**, the distributed user data area **1002**, and the distributed control information area **1012** in that order.

In other words, the storage area of the real storage area before capacity expansion comprises the distributed user data area **1001** and the distributed control information area **1011**, and if a distributed user data area **1002** and a distributed control information area **1012** are added to the storage area,

data placement is carried out such that the distributed user data area **1002**, which is a newly secured storage area, is placed successively to the distributed control information area **1011**, and the distributed control information area **1012**, which is a newly secured storage area, is placed successively to the distributed user data area **1002**.

Here, if the configuration controller **253** in the microprogram **231** receives a capacity expansion instruction from the management host computer **103** via the management host I/F **127**, a newly secured real storage area is formed as a real storage area which is successive to the distributed control information area **1011**, and the distributed user data area **1002** and the distributed control information area **1012** are placed successively to the real storage area.

The distributed user data areas **1001** and **1002** and the distributed control information areas **1011** and **1012** can have the same configuration as the user data area **902** and control information area **903** in the storage area **901** in FIG. **9**.

The data placement for a real storage area comprising two areas, namely the distributed user data area **1001** and distributed control information area **1011** in the real storage area **920** is 3390-format data placement, and the data placement for a real storage area comprising two areas, namely the distributed user data area **1002** and distributed control information area **1012** is 3390-format data placement. That is, there are two classes of 3390-format data placement in the real storage area **920**.

The size of the distributed user data area **1002** is determined by the expansion capacity designated on the management screen of the management host computer **103** and is an integer multiple of the aforementioned track size, and so on.

The ratio between the size of the distributed user data area **1001** and the size of the distributed control information area **1011** is equal to the ratio between the size of the distributed user data area **1002** and the size of the distributed control information area **1012**.

Furthermore, the track number of the data part **325** indicated by an address **1021** in the distributed user data area **1002** placed in the storage area **910** is equal to the track number of the data part **325** indicated by the address **1022** in the distributed user data area **1002** placed in the real storage area **920**.

In FIG. **10**, data is placed in the real storage area **920** after capacity expansion, namely the distributed user data area **1001**, the distributed control information area **1011**, the distributed user data area **1002**, and the distributed control information area **1012** in that order (hereinafter data placement will sometimes be referred to as data placement in a real storage area.).

In cases where data placement of the storage area **910** to which the command controller **251** refers differs from the data placement of the real storage area **920**, the address (hereinafter also called the data address) **1021** indicated by the data part **325** of the track number in the storage area **910**, which is 3390-format data placement, and the address (hereinafter sometimes also called the data address) **1022** indicated by the data part **325** of the track number in the real storage area **920**, which is data placement in a real storage area, have different address values in each distributed user data area **1002** despite having the same track number. Therefore the address conversion unit **254** in the microprogram **231** executes address conversion for converting the address **1021** indicating the data part **325** of the track number in the distributed user data area **1002** of the storage area **910**, for example, into the address **1022** indicating the data part **325** of the track number in the real storage area **920**.

Likewise, the address conversion unit **254** in the microprogram **231** performs address conversion for converting an

13

address (hereinafter sometimes also referred to as the control information address) indicating the control information part **326** of the track number in the storage area **910** in 3390 format data placement into an address (hereinafter sometimes also referred to as the control information address) indicating the control information part **326** of the track number of the real storage area **920** which is data placement in the real storage area.

Even after capacity expansion of the LDEV **322**, the command controller **251** is able to access a volume according to data placement in the real storage area as a 3390 format volume by using an address obtained through the address conversion by the address conversion unit **254**.

<Address Conversion Processing of the Address **1021** in 3390 Format Data Placement and of the Address **1022** in Data Placement in the Real Storage Area>

FIG. **11** shows a configuration of a management table **1100** for managing the sizes of distributed user data areas and distributed control information areas.

In FIG. **11**, the management table **1100** is a table stored in the main memory **123** or cache memory **124** and which comprises an ifield **1101**, a size field **1102** of a distributed user data area *i*, and a size field **1103** of a distributed control information area *i*. A number identifying the distributed user data area and distributed control information area is stored in each entry of the ifield **1101**. The sizes of the distributed user data areas **1001** and **1002** are stored as numerical values (150, 100), for example, in each entry of the distributed user data area *i* size field **1102**. The sizes of the distributed control information areas **1011** and **1012** are stored as numerical values (15, 10), for example, in each entry of the distributed control information area *i* size field **1103**.

Information relating to the sizes of the distributed user data area and the distributed control information area is added to the entries of the management table **1100** each time capacity expansion of the aforementioned **3390** format volume is carried out.

The sizes of the distributed user data areas and the sizes of the distributed control information areas in each entry of the management table **1100** in FIG. **11** are not fixed. However, the ratio between the sizes of the distributed user data areas and the sizes of the distributed control information areas in each entry of the management table **1100** is constant.

FIG. **12** shows a configuration of a management table **1200** for managing the addresses of distributed user data areas and distributed control information areas.

In FIG. **12**, the management table **1200** comprises an ifield **1201**, a distributed user data area *i* start address field (3390 format) **1202**, a distributed user data area *i* start address field (data placement in the real storage area) **1203**, a distributed control information area *i* start address field **1204**, a distributed control information area *i* start address field (data placement in real storage area) **1205**, and the management table **1200** is stored in the main memory **123** or cache memory **124**, and so on.

A number identifying the distributed user data area and distributed control information area is stored in each entry of the ifield **1201**. The start addresses of the distributed user data areas **1001** and **1002** in the storage area **910** are stored as numerical values (0, 150), for example, in each entry of the distributed user data area *i* start address field **1202**. The start addresses of the distributed user data areas **1001** and **1002** in the real storage area **920** are stored as numerical values (0, 165), for example, in each entry of the distributed user data area *i* start address field **1203**.

The start addresses of the distributed control information areas **1011** and **1012** in the storage area **910**, for example, are

14

stored as numerical values (250, 265), for example, in each entry of the distributed control information area *i* start address field **1204**. The start addresses of the distributed control information areas **1011** and **1012** in the real storage area **920**, for example, are stored as numerical values (150, 165), for example, in each entry of the distributed control information area *i* start address field **1205**.

Information relating to the start addresses of the distributed user data area and the distributed control information area is added to the entries of the management table **1200** each time capacity expansion of the aforementioned **3390** format volume is carried out.

Processing for calculating an address indicating the data part **325** of the track number for data placement in the real storage area **920** from an address indicating the data part **325** of the track number in the aforementioned **3390** format data placement will be described next in accordance with the flowchart in FIG. **13**.

At first, the address conversion unit **254** in the microprogram **231** sets *i* to 0 (**S11**) and refers to the management tables **1100** and **1200** to acquire information relating to the start address and size of the 0th (*i*th) distributed user data area in 3390 format (**S12**), and then determines whether or not the address **1021** in the distributed user data area **1002** in the storage area **910**, for example, is included in the 0th (*i*th) distributed user data area (**S13**), and when a negative determination result is obtained in step **S13**, the address conversion unit **254** increments *i* (for example, sets *i* to 1) (**S14**), and repeats the processing of **S12** to **S14** until an affirmative determination result is obtained in step **S13**.

If an affirmative determination result is obtained in step **S13**, for example if the address **1021** in the distributed user data area **1002** in the storage area **910** is contained in the second distributed user data area **1002**, the address conversion unit **254** calculates the number (2) of the distributed user data area **1002** in which the address **1021** is contained, and an offset address from the start address of the distributed user data area **1002** to the address **1021** on the basis of the sizes of each of the distributed user data area and distributed control information area stored in the management table **1100**, the addresses of each of the distributed user data area and distributed control information area stored in the management table **1200**, and the address **1021** indicating the data part **325** with a track number in the 3390-format data placement (**S15**).

The address conversion unit **254** subsequently refers to the management table **1200** on the basis of the addresses of the distributed user data area and distributed control information area, the number (2) of the distributed user data area **1002**, and acquires the start address of the distributed user data area **1002** indicated by the number (2) of the distributed user data area **1002** (the start address of the distributed user data area **1002** in the real storage area **920**) (**S16**).

Finally, the address conversion unit **254** calculates the address **1022** indicating the data part **325** of the track number in the real storage area **920** on the basis of the start address of the distributed user data area **1002** in the real storage area **920** and an offset address from the start address in the storage area **910** to the address **1021** (**S17**).

By executing the aforementioned processing, the address conversion unit **254** is able to convert the address **1021** indicating the data part **325** of the track number in 3390 format data placement into an address **1022** indicating the data part **325** of the track number in data placement in the real storage area **920**.

Furthermore, by executing the same processing as the processing to convert the address **1021** into the address **1022**, the address conversion unit **254** is able to calculate an address

15

indicating the control information part **326** of the track number in the real storage area **920** from an address indicating the control information part **326** of the track number **1031** in 3390 format data placement.

According to this embodiment, by skipping the control information part **326** of the track, the overhead of processing to align the disk head with the data part **325** is reduced, and therefore the storage controller **131** is able to improve the read-access or write access performance with respect to the disk over and above the performance when the track control information part **326** is referred to.

Furthermore, according to this embodiment, even if the capacity of the 3390 format storage area **910** is expanded, the address **1021** indicating the data part **325** of the track number in 3390 format data placement can be converted into an address **1022** indicating the data part **325** of the track number for data placement in the real storage area **920** and the address indicating the control information part **326** of the track number in 3390 format data placement can be converted into an address indicating the control information part **326** of the track number in the real storage area **920**.

Even after capacity expansion of the LDEV **322**, which is 3390 format data placement, the command controller **251** is able to access a volume according to data placement in the real storage area as a 3390 format volume by using an address obtained through the address conversion by the address conversion unit **254**.

Embodiment 2

This embodiment creates one cylinder group (CG) from one distributed user data area (second data area) and one distributed control information area, groups together a plurality of cylinder groups, and manages the cylinder groups as capacity expansion unit storage areas, and as the storage areas, manages volumes, for which data placement (second data placement) is adopted in which a plurality of cylinder groups form a line, as second volume format (hereinafter also referred to as 3390-A format) volumes (LDEV **322**), and converts addresses pertaining to 3390-format volumes to addresses pertaining to 3390-A format volumes.

<Data Placement in 3390-A Format LDEV **322**>

FIG. **14** shows data placement in a 3390-format LDEV **322**.

In FIG. **14**, the real storage area **930** of the LDEV **322** comprises a cylinder group (CG) **1421** which includes a distributed user data area **1401** and a distributed control information area **1411** which is placed successively to the distributed user data area **1401**, and a cylinder group (CG) **1422** which includes a distributed user data area **1402** and a distributed control information area **1412** which is placed successively to the distributed user data area **1402**. The distributed user data areas **1401** and **1402** are each of the same size and the distributed control information areas **1411** and **1412** are also of the same size. That is, the cylinder groups (CG) **1411** and **1422** each comprise the same size and the capacities of the cylinder groups are the units of capacity expansion.

Here, the storage controller **131** manages, for example, the LDEV **322** in a second volume format (also called 3390-A format hereafter) in which the second data placement involves data placement of the real storage area **930** in which the distributed control information area (second control information area) **1411** is placed successively to the distributed user data area (second data area) **1401**, these storage areas forming the cylinder group (CG) **1421**.

The one or plurality of CG **1421** which the 3390-A format LDEV **322** comprises may also be referred to by their CG

16

number. The one or plurality of distributed user data areas **1401** which the LDEV **322** comprises may also be referred to by the number of the distributed user data area (described subsequently). The one or plurality of distributed control information areas **1411** which the LDEV **322** comprises may also be referred to by the number of the distributed control information area (described subsequently).

FIG. **15** shows the configuration in the cylinder group **1421**.

The cylinder group (CG) **1421** comprises the distributed user data area **1401** and the distributed control information area **1411**. The distributed user data area **1401** comprises a second data area for storing a plurality (D) of data parts (including one or more records corresponding to tracks 1 to D) **325**.

The distributed control information area **1411** is placed successively to the distributed user data area **1401** and comprises a plurality (D) of control information parts **326** which comprise control information for accessing each of the data parts **325** stored in the distributed user data areas **1401**, a plurality (D) of record existence information parts **327** comprising record existence information indicating whether a record exists in each track of each data part **325**, storage function management information **328** with which the storage controller **131** manages the LDEV **322**, and a second control information area in which the storage controller **131** stores expansion mode determination information **329** for determining whether or not a mode for expanding cylinder groups exists.

Here, the microprogram **231** identifies the data parts **325** in each track by means of a track number and identifies the control information part **326** in each track by means of a track number.

The control information parts **326** and the record existence information parts **327** can also comprise bitmaps, and so on. One or more records are saved in the data parts **325** of each track. The records are write data and so forth from the MF host computers **102**, and so on.

In addition, in each of the cylinder groups **1421** and **1422**, the number (D) of data parts **325** of the tracks in the distributed user data areas **1401** and **1402**, the number (D) of control information parts **326** of the tracks in the distributed control information areas **1411** and **1412**, and the number (D) of record existence information parts **327** of the tracks in the distributed control information areas **1411** and **1412** are equal.

FIG. **16** shows correspondence between addresses in a 3390 format LDEV **322** and addresses in a 3390-A format LDEV **322**.

In FIG. **16**, the storage area **910** of the 3390 format LDEV **322** comprises the distributed user data areas **1401**, **1402**, and **1403** and distributed control information areas **1411**, **1412**, and **1413**, and the real storage area **930** of the 3390-A format LDEV comprises the cylinder group **1421** which includes the distributed user data area **1401** and distributed control information area **1411**, the cylinder group **1422** which includes the distributed user data area **1402** and distributed control information area **1412**, and the cylinder group **1423** which includes the distributed user data area **1403** and distributed control information area **1413**.

3390-format volume data placement is in the order of the distributed user data area **1401**, the distributed user data area **1402**, the distributed user data area **1403**, the distributed control information area **1411**, the distributed control information area **1412**, and the distributed control information

area **1413**, and **3390-A** format volume data placement is in the order of the cylinder group **1421**, cylinder group **1422**, and cylinder group **1423**.

In cases where a different structure is adopted for **3390** format volume data placement and **3390-A** format data placement, an address indicating a data part **325** with a track number in the storage area **910**, which is **3390**-format data placement, and an address indicating a data part **325** with a track number in the real storage area **930**, which is **3390-A** data placement, have different address values in each distributed user data area and each distributed control information area despite having the same track number. Therefore the address conversion unit **254** in the microprogram **231** executes address conversion for converting the address **1031** indicating the data part **325** of the track number in the distributed user data area **1403** of the storage area **910**, for example, into the address **1032** indicating the data part **325** of the track number in the real storage area **930**.

Likewise, the address conversion unit **254** in the microprogram **231** performs address conversion for converting an address indicating the control information part **326** of the track number in the storage area **910** in **3390** format data placement into an address indicating the control information part **326** of the track number in the real storage area **930** which is **3390-A** format data placement.

The command controller **251** is able to access an LDEV **322** according to **3390-A** format data placement in the real storage area as a **3390** format LDEV **322** by using an address obtained through the address conversion by the address conversion unit **254**. That is, despite accessing the LDEV **322** of **3390** format data placement, the command controller **251** is able to access the data part **325** in the real storage area as a result of conversion by the address conversion unit **254** of the address in the LDEV **322** of **3390** format data placement to the address of the LDEV **322** according to **3390-A** format data placement.

<Capacity Expansion of the **3390-A** Format LDEV **322**>

FIG. **17** shows a configuration of a management table **1700** for managing the sizes of distributed user data areas and distributed control information areas.

In FIG. **17**, the management table **1700** is a table for managing a **3390-A** format LDEV **322**, the table **1700** comprising a distributed user data area length field **1701** and a distributed control information area length field **1702**, and being stored in the main memory **123** or cache memory **124**, and so on. The entries of the distributed user data area length field **1701** store information, as numerical values, which indicates the common lengths of each distributed user data area. The entries of the distributed control information area length field **1702** store information, as numerical values, which indicates the common length of each distributed control information area.

FIG. **18** shows a configuration of a management table **1800** for managing the addresses of distributed user data areas and distributed control information areas.

In FIG. **18**, the management table **1800** comprises an ifield **1801**, a start address field of the distributed user data area *i* (**3390** format) **1802**, a start address field of the distributed user data area *i* (**3390-A** format data placement) **1803**, a start address field of the distributed control information area *i* **1804**, and a start address field of the distributed control information area *i* (**3390-A** format data placement) **1805**, and the management table **1800** is stored in the main memory **123** or cache memory **124**, and so on.

A number identifying the distributed user data area and distributed control information area is stored in each entry of the ifield **1201**. The start addresses of the distributed user data areas **1401** and **1002** in the storage area **910** are stored as

numerical values (0, 100), for example, in each entry of the start address field of the distributed user data area *i* **1802**. The start addresses of the distributed user data areas **1401** and **1402** in the real storage area **930** are stored as numerical values (0, 150), for example, in each entry of the start address field of the distributed user data area *i* **1803**.

The start addresses of the distributed control information areas **1411** and **1412** in the storage area **910** are stored as numerical values (500, 550), for example, in each entry of the start address field of the distributed control information area *i* **1804**. The start addresses of the distributed control information areas **1411** and **1412** in the real storage area **930** are stored as numerical values (100, 250), for example, in each entry of the start address field of the distributed control information area *i* **1805**.

Information relating to the start addresses of each of the distributed user data areas and distributed control information areas is added to the entries of the management table **1800** each time capacity expansion of a **3390** format volume is carried out.

Capacity expansion processing of a **3390-A** format LDEV **322** will be explained next with reference to the flowchart in FIG. **19**.

When the management host computer **103** issues an capacity expansion instruction for the LDEV **322** to the configuration controller **253** via the management host I/F **127**, the configuration controller **253** refers to the management table **1700** and acquires the size (100) of the distributed user data area and the size (50) of the distributed control information area (**S21**).

Next, the configuration controller **253** checks whether or not the expansion capacity designated by the management host **103** is an integer multiple of the size (100) of the acquired distributed user data area (**S22**).

If the expansion capacity designated via the management screen is not an integer multiple of the size (100) of the distributed user data area, the configuration controller **253** informs the management host computer **103** via the management host I/F **127** that the capacity expansion of the LDEV **322** has failed, and ends the capacity expansion processing.

However, if the expansion capacity is an integer multiple of the size (100) of the distributed user data area, the configuration controller **253** renders a quotient which is obtained by dividing the expansion capacity by the size (100) of the distributed user data area as the number of expansion cylinder groups, and saves this quotient in the main memory **123**.

Thereafter, the configuration controller **253** secures a storage area (hereinafter also known as the expansion CG area) in which cylinder groups (CG) can be saved according to the number of expansion cylinder groups (**S23**). In this case, in the capacity expansion, the size of the secured expansion CG area is an integer multiple of the size of the CG which is the pre-expansion area capacity unit.

The configuration controller **253** subsequently determines whether or not the securing of the CG area corresponding to the capacity for expansion has been successful (**S24**), and if the expansion CG area has failed, the configuration controller **253** informs the management host computer **103**, via the management host I/F **127**, that capacity expansion of the LDEV **322** has failed, and ends the capacity expansion processing.

If the securing of the expansion CG area is successful, the configuration controller **253** configures the changed size to the volume capacity in the volume management information (**S25**), informs the MF host computer **102** via the host I/F **121** that the capacity has changed and that capacity expansion has been successful, and ends the processing of this routine.

19

Note that one or more distributed control information areas which exist in the expansion CG area may or may not be pre-initialized.

Furthermore, the capacity expansion instruction may be issued while the storage system, which comprises the MF host computers **102** and storage apparatuses **101**, is online.

FIG. **20** shows correspondence, after capacity expansion, between addresses in a 3390 format LDEV **322** and addresses in a 3390-A format LDEV **322**.

Upon receiving a capacity expansion instruction from the management host computer **103** via the management host I/F **127**, the configuration controller **253** in the microprogram **231** places the distributed user data areas **1404** and **1405** after the distributed user data area **1403** as data placement on the 3390 format LDEV **322**, and places the expansion cylinder groups **1424** and **1415** as newly secured real storage area after the cylinder group **1423** as data placement on a 3390-A format LDEV **322**.

In FIG. **20**, the storage area **910** of the 3390 format LDEV **322** comprises the distributed user data areas **1401**, **1402**, **1403**, **1404**, and **1405** and the distributed control information areas **1411**, **1412**, **1413**, **1414**, and **1415** and the real storage area **930** of the 3390-A format LDEV comprises the cylinder group **1421** which includes the distributed user data area **1401** and distributed control information area **1411**, the cylinder group **1422** which includes the distributed user data area **1402** and distributed control information area **1412**, the cylinder group **1423** which includes the distributed user data area **1403** and distributed control information area **1413**, the cylinder group **1424** which includes the distributed user data area **1404** and distributed control information area **1414**, and the cylinder group **1425** which includes the distributed user data area **1405** and distributed control information area **1415**.

3390-format volume data placement is in the order of the distributed user data area **1401**, the distributed user data area **1402**, the distributed user data area **1403**, the distributed user data area **1404**, and the distributed user data area **1405**, and the distributed control information area **1411**, the distributed control information area **1412**, the distributed control information area **1413**, the distributed control information area **1414**, and the distributed control information area **1415**, and 3390-A format volume data placement for the real storage area is in the order of the cylinder group (CG) **1421**, cylinder group **1422**, cylinder group **1423**, expansion cylinder group **1424**, and expansion cylinder group **1425**.

In cases where a different structure is adopted for 3390 format volume data placement and 3390-A format data placement, an address indicating a data part **325** with a track number in the storage area **910**, which is 3390-format data placement, and an address indicating a data part **325** with a track number in the real storage area **930**, which is 3390-A data placement, have different address values in each distributed user data area and each distributed control information area despite having the same track number. Therefore the address conversion unit **254** in the microprogram **231** executes address conversion for converting the address **1051** indicating the data part **325** of the track number in the distributed user data area **1405** of the storage area **910**, for example, into the address **1052** indicating the data part **325** of the track number in the real storage area **930**.

Likewise, the address conversion unit **254** in the microprogram **231** performs address conversion for converting an address indicating the control information part **326** of the track number in the storage area **910** in 3390 format data placement into an address indicating the control information part **326** of the track number in the real storage area **930** which is 3390-A format data placement.

20

The command controller **251** is also able, after capacity expansion of 3390-A format LDEV **322**, to access an LDEV **322** according to 3390-A format data placement in the real storage area as a 3390 format LDEV **322** by using an address obtained through the address conversion by the address conversion unit **254**.

Processing for calculating the address **1052** indicating the data part of the track number on the 3390-A format volume from the address **1051** indicating the data part of the track number on the 3390 format volume will be described next in accordance with the flowchart in FIG. **21**.

The address conversion unit **254** in the microprogram **231** starts the address conversion processing, and based on the address **1051** indicating the data part **325** of the track number in 3390 format data placement, refers to the management table **1700** and management table **1800**, and calculates the number (5) of the 3390 format distributed user data area **1405** containing the address **1051**, and an offset address from the start address (**400**) of the 3390-format distributed user data area **1405** to the address **1051** (S31).

The address conversion unit **254** subsequently refers to the management table **1800** on the basis of the number (5) of the 3390-format distributed user data area **1405**, and the offset address from the start address (**400**) of the 3390-format distributed user data area **1405** to the address **1051**, and acquires the start address (**600**) of the 3390-A format distributed user data area **1405** indicated by the number (5) of the distributed user data area **1405** (S32).

Finally, the address conversion unit **254** calculates the address **1052** indicating the data part **325** with the 3390-A format track number on the basis of the start address (**600**) of the acquired 3390-A format distributed user data area **1405** and the offset address from the start address (**400**) of the 3390 format distributed user data area **1405** to the address **1051** (S33), and ends the processing of this routine.

Likewise, the address conversion unit **254** is also able to calculate an address indicating the control information part **326** with the 3390-A format track number from an address indicating the control information part **326** of the track number in 3390 format data placement.

<Example of a Read Command with Respect to a 3390-A Format LDEV **322**>

Processing is described hereafter for a case where the storage controller **131** receives a read command from an MF host computer **102** via the host I/F **121**.

The command controller **251** in the microprogram **231** calculates the address of the data part **325** of the track number of the read target track in the 3390 format LDEV **322**, and informs the address conversion unit **254** of the calculation result.

The address conversion unit **254** then calculates, based on the address obtained in this calculation, the address of the data part **325** and the address of the control information part **326** of a track in the real storage area, and informs the command controller **251** of these values. Here, the data placement in the real storage area of the LDEV **322** is implemented according to the 3390-A format.

If the data part **325** of the track number indicated by the address received by the command controller **251** and the control information part **326** of the track number indicated by the address received by the command controller **251** are not stored, the command controller **251** instructs the RAID controller **252** to execute data reading. The RAID controller **252** reads data corresponding to each address from one or more disks **132** via the disk I/F **125** and stores each of the data thus read in the cache memory **124**.

21

If the data part **325** of the track number indicated by the address received by the command controller **251** and the control information part **326** of the track number indicated by the address received by the command controller **251** are stored, the command controller **251** reads the data part **325** with the track indicated by the address from the cache memory **124**, and after checking the value of the control information of the track indicated by the address, transmits the data part **325** read from the cache memory **124** to the MF host computer **102** via the host I/F **121**.

Processing relating to address conversion of the aforementioned read command processing can be executed in the same way for write command processing.

According to this embodiment, the command controller **251** is able, also after capacity expansion of the 3390-A format LDEV **322**, to access an LDEV **322** according to 3390-A format data placement in the real storage area as a 3390 format LDEV **322** by using an address obtained through the address conversion by the address conversion unit **254**.

Embodiment 3

In this embodiment, a plurality of 3390-A format volumes, which are volumes in the real storage area, are prepared, these volumes being managed in the real storage area by placing distributed user data areas in one volume and distributed control information areas in the other volume.

<System for Saving and Managing User Data Areas and Control Information Areas in Different Volumes>

FIG. **22** shows an example in which the distributed user data area **1401** and distributed control information area **1411** in the cylinder group **1421** are saved and managed in different volumes.

In FIG. **22**, the HDEV **2201** has the same configuration as the HDEV **321**, a plurality (m) of tracks are placed in the HDEV **2201** and two LDEV **2202** and **2203** are associated. The LDEV **2202** comprises a volume for storing a plurality (n) of distributed user data areas **1401** . . . , and the LDEV **2203** comprises a volume for storing a plurality (n) of distributed control information areas **1411**

Here, in cases where the cylinder group **1421** comprises a distributed user data area **1401** and a distributed control information area **1411**, the distributed user data area **1401** is placed in the LDEV **2202** and the distributed control information area **1411** is placed in the LDEV **2203** different from the LDEV **2202**. The LDEV **2202** therefore comprises a large capacity and the LDEV **2203** comprises a small capacity and are compatible with volume capacity expansion.

Furthermore, for example, by combining the distributed user data area **1401** saved in the LDEV **2202** with the distributed control information area **1411** corresponding to the distributed user data area **1401** saved in the LDEV **2203**, the foregoing areas may be regarded as one cylinder group. Furthermore, when one or more cylinder groups, obtained by combining each of the distributed user data areas of the LDEV **2202** and the control information areas of the LDEV **2203** which correspond to each of the distributed user data areas, are brought together, the cylinder groups may be regarded as a 3390-A format LDEV.

FIG. **23** shows a configuration of a management table **2300** for managing the addresses of distributed user data areas and distributed control information areas.

In FIG. **23**, the management table **2300** comprises a distributed user data area number field **2301**, an on-LDEV address field **2302**, a distributed control information area number field **2303**, and an on-LDEV address field **2304**.

22

The entries of the distributed user data area number field **2301** each store the numbers of the distributed user data areas disposed in the LDEV **2202**, and the entries of the on-LDEV address field **2302** each store the addresses of the distributed user data areas disposed in the LDEV **2202**. The entries of the distributed control information area number field **2303** each store the numbers of the distributed control information areas disposed in the LDEV **2203**, and the entries of the on-LDEV address field **2304** each store the addresses of the distributed control information areas disposed in the LDEV **2203**.

Processing for a case where the MF host computer **102** performs read access to the HDEV **2201** will be explained next.

The parameters for read access by the MF host computer **102** are the HDEV number and the track number, and so on.

When the MF host computer **102** transmits a read command to the storage controller **131**, the command controller **251** in the microprogram **231** refers to the HDEV **2201** according to the parameters for the read command from the MF host computer **102**. Thereafter, the command controller **251** in the microprogram **231** calculates the LDEV number, the address of the data part **325** in the track on the 3390 format LDEV, and the address of the control information part **326** based on the aforementioned HDEV number and track number, and informs the address conversion unit **254**.

The address conversion unit **254** refers to the management table **1700** and the management table **1800**, acquires the sizes of the distributed user data area and the distributed control information area and the start addresses of the 3390-format distributed user data area and distributed control information area, calculates the LDEV number in the 3390-A format LDEV and the track number based on the acquired information, the address of the in-track data part **325**, and the address of the control information part **326**, and informs the command controller **251** of this LDEV number and track number.

Upon receiving a read address from the MF host computer **102** via the host I/F **121**, the command controller **251** calculates, from the received track number, the number of the distributed user data area in the 3390-A format LDEV and an offset address from the start address of the distributed user data area to the data part **325** of the track number, the number of the distributed control information area in the 3390-A format LDEV, and an offset address from the start address of the distributed control information area to the control information part **326** of the track number.

The command controller **251** refers to the management table **2300** to acquire the address of the distributed user data area, and acquires an address indicating the data part **325** of the track number in the distributed user data area in the LDEV **2202** based on the acquired address, the number of the distributed user data area, and the offset address.

Furthermore, the command controller **251** refers to the management table **2300** to acquire the address of the distributed control information area, and acquires an address indicating the control information area **326** of the track number in the distributed control information area in the LDEV **2203** based on the acquired address, the number of the distributed control information area, and the offset address.

The command controller **251** subsequently performs access to the data part **325** of the read, target track in the distributed user data area, based on the acquired address.

Furthermore, the command controller **251** may refer to or update the control information part **326** of the read target track in the distributed control information area on the basis of the acquired address. Note that if it is not necessary to refer to the control information part **326** of the read target track, the

23

processing in which the command controller **251** refers to the control information part **326** of the read target track can be omitted.

The command controller **251** transmits a data part **325** in the read target track to the MF host computer **102** via the host I/F **121**.

An example of read access in a case where distributed user data areas and distributed control information areas are saved and managed in different volumes was provided hereinabove.

Note that access processing with respect to the track above can be executed in the same way also when the type of access by the MF host computer **102** is write access.

In this embodiment, a plurality of 3390-A format volumes, which are volumes in the real storage area, are prepared, these volumes being managed in the real storage area by placing user data areas in one volume and control information areas in the other volume. For this reason, a volume (LDEV **2203**) in which the distributed control information areas are disposed can comprise a small capacity and a volume (LDEV **2202**) in which the distributed user data areas are disposed can comprise a large capacity. In this case, even when the LDEV **2203** comprises a small capacity and the LDEV **2202** comprises a large capacity, these LDEV are compatible with volume capacity expansion.

Embodiment 4

In this embodiment, a data copy is made from the 3390 format LDEV **322** to the 3390-A format LDEV **322**.

<Data Copy Processing from the 3390 Format LDEV **322** to the 3390-A Format LDEV **322**>

Processing to copy the data part of the track from the 3390 format LDEV **322** to the 3390-A format LDEV **322** will be explained next with reference to the flowchart in FIG. **24**.

First, the following is premised on the fact that the copy-source **3390** format LDEV **322** is referenced by means of an address (s), the copy destination is the 3390-A format LDEV **322**, and the 3390-A format LDEV **322** comprises one or more cylinder groups **1421**. Here, the data part **325** of the track in the 3390-A format LDEV is accessed by means of a number (n) of the distributed user data area and an offset address (d) from the start address of the nth distributed user data area.

Upon receiving a copy start instruction from the management host computer **103** via the management host I/F **127**, the command controller **251** in the microprogram **231** starts copy processing.

The command controller **251** configures the start address of the copy source LDEV **322** as the copy source address (s) and sets the copy source address (s) at 0 (S**41**).

Thereafter, the command controller **251** determines whether or not the copy source address (s) is the final address of the copy source LDEV **322** (S**42**) and if the copy source address (s) points to the final address of the copy source LDEV **322**, the command controller **251** informs the management host computer **103** that the copy processing is complete via the management host I/F **127**, and ends the copy processing.

However, if it is determined that the copy source address (s) is the final address of the copy source LDEV **322**, the command controller **251** informs the address conversion unit **254** of the copy source address (s).

The address conversion unit **254** subsequently refers to the management table **1700** to acquire the size of the distributed user data area and refers to the management table **1800** to acquire the start addresses of the distributed user data area and distributed control information area, and, based on the

24

acquired size, start address, and copy source address (s), calculates the number (n) of the distributed user data area, and the value of the offset address (d) from the start address of the copy-destination distributed user data area (n), and informs the command controller **251** of the calculation result (S**43**).

The command controller **251** determines whether or not the distributed user data area (n) is the final distributed user data area of the copy destination LDEV (S**44**), and if the distributed user data area (n) is the final distributed user data area of the copy destination LDEV, because the capacity of the copy source LDEV is greater than the capacity of the copy destination LDEV **322**, the command controller **251** informs the management host computer **103** that the copy has failed via the management host I/F **127**, and ends the copy processing.

However, if it is determined that the distributed user data area (n) is not a final distributed user data area of the copy destination LDEV, the command controller **251** copies the data (data part **325**) from the storage area indicated by the copy source address (s) to the storage area indicated by the offset address (d) from the start address in the copy-destination distributed user data area (n) (S**45**).

The command controller **251** subsequently increments the copy source address (s) (s=s+1), and returns to the processing of step S**32** (S**46**). The processing of steps S**32** to S**36** is subsequently repeated until an affirmative determination result is obtained in step S**32**.

By executing the processing of steps S**41** to S**46**, the data part **325** in the distributed user data area **1401** in the 3390 format storage area **910**, for example, can be copied into the distributed user data area **1401** in the 3390-A format real storage area **930**.

Furthermore, processing to copy the control information part **326** of the track from the 3390 format LDEV **322** to the 3390-A format LDEV **322** can also be executed in the same way. In this case, the control information part **326** in the distributed control information area **1411** in the 3390 format storage area **910**, for example, can be copied into the distributed control information area **1411** in the 3390-A format real storage area **930**.

The volume of data copied may either be all of the data or some of the data in the copy source LDEV **322**.

In the data copy processing from the 3390 format LDEV **322** to the 3390-A format LDEV **322**, the distributed control information areas may be copied after finishing the copying of the distributed user data areas, or in the reverse order. In addition, some of the distributed control information area may be copied after finishing the copying of some of the distributed user data areas, and then vice versa in alternate fashion.

In addition, processing to copy data from the 3390-A format LDEV **322** to the 3390 format LDEV **322** and processing to change the address of the 3390-A format LDEV **322** to the address of the 3390 format LDEV **322** can also be executed in the same way.

According to this embodiment, by performing data copying from the 3390 format LDEV **322** to the 3390-A format LDEV **322**, the data part **325** and the control information part **326** in the real storage area can be constructed from the data part **325** and the control information part **326** which belong to the 3390 format LDEV **322**.

Embodiment 5

This embodiment is configured such that the LDEV **322** are managed as virtual volumes which comprise virtual stor-

25

age area and such that if there is access to a virtual volume, real storage area is allocated from a pool to the virtual volume.

<Processing Relating to Real Storage Area Allocation to the Virtual Volume>

Processing which relates to the allocation of real storage area to the virtual volume includes the aforementioned address conversion processing, and page allocation processing which will be described subsequently. In the page allocation processing, the allocation of real storage area to the virtual storage area in the event of a host write to the virtual volume is performed on the basis of the page management table and page management directory. A function for performing processing which is related to the allocation of real storage area to the virtual volume will be referred to hereinafter as Thin Provisioning function.

FIG. 25 shows the configuration of the page management table 2500 used in the page allocation processing.

In FIG. 25, the page management table 2500 is a table which is used when executing processing to allocate real storage area to virtual volumes, and which comprises a page number field 2501, an LDEV page start address field 2502, a disk number field 2503, a disk page start address field 2504, and an allocated determination information field 2505, and the page management table 2500 exists for each LDEV 322, being stored in the main memory 123 or cache memory 124, and so on.

Each entry of the page number field 2501 stores the page number of the page allocated to the LDEV 322. Each entry of the LDEV page start address field 2502 stores the start address of a page allocated to the LDEV 322. Each entry of the disk number field 2503 stores the number of a disk 132 which the LDEV 322 comprises.

The disk page start address is the start address of a real storage area in a disk and each entry of the disk page start address field 2504 stores the start address of a disk 132 which the LDEV 322 comprises. If a page has been allocated to the LDEV 322, the information Allocated is stored in each entry of the allocated determination information field 2505, and if a page has not been allocated to the LDEV 322, the information Unallocated is stored in each entry. That is, the allocated determination information is used to manage the state of allocation of the real storage area to the virtual storage area, taking the pages as units.

A page is a storage area of a fixed size which is stored in the pool 323 and is a unit for allocating and managing the storage area of the LDEV 322. Furthermore, a page is a collection of one or more tracks, and so on. A track can be of a fixed size, for example 59392 bytes in the storage apparatus 101.

FIG. 26 shows the configuration of a page management directory 2600 which is used in page allocation processing.

In FIG. 26, the page management directory 2600 is a table for managing correspondence relationships between the LDEV 322 and page management tables 2500, and which comprises an LDEV number field 2601 and the address field 2602 of the page management table, the page management directory 2600 being saved in the main memory 123 or the cache memory 124, or on a disk 132, and so on.

Each entry of the LDEV number field 2601 stores the number of an LDEV 322. Each entry of the address field 2602 of the page management table stores an address of a page management table 2500 for managing pages of the LDEV 322.

An example of processing when the command controller 251 receives write access from the MF host computer 102 will be described next. The parameters during write access are the LDEV number and the track number in the LDEV, and so on.

26

If write access parameters are received from the MF host computer 102, the command controller 251 calculates the address in the LDEV 322 based on the track number and track size of the LDEV 322.

The command controller 251 subsequently refers to the page management directory 2600 and acquires the address of the page management table 2500 corresponding to the LDEV number.

The command controller 251 subsequently refers to the page management table 2500 corresponding to the acquired address, searches for the page containing the track indicated by the address in the write access destination, and acquires the page number obtained in the search and an offset address from the page start address to the write access destination track.

Thereafter, the command controller 251 refers to the allocated determination information in the page entry of the acquired page number, and if the allocated determination information indicates an allocated state, the command controller 251 performs write access to the data part 325 of the write access destination track number which is specified by the page start address in the disk corresponding to the page entry.

If the allocated determination information is in an unallocated state, the command controller 251 refers to the management table 700 to acquire a pool number which corresponds to an LDEV number, refers to the management table 800 on the basis of the acquired pool number to acquire the disk number corresponding to the pool number, and allocates the real storage area in page units from one or more disks 132 which belong to the pool 323 corresponding to the LDEV number 322 on the basis of the acquired disk number.

Here, the command controller 251 refers to the page management table 2500, seeks the page entry which contains the track indicated by the write access destination address, registers the start address of the newly allocated page in the page management table 2500, and updates Unallocated in the allocated determination information field 2502 to Allocated, and updates the page management table 2500.

Processing for allocating pages from a pool to a virtual volume was described hereinabove.

<Page Allocation Processing if 3390-A Format LDEV 322 is Constructed on a Virtual Volume>

Processing will be described next with reference to the flowchart of FIG. 27 and in which processing pages are allocated to each of the user data areas and to each of the control information areas corresponding to the user data areas, in the event of write access of the MF host computers 102 in cases where a 3390-A format LDEV 322 is constructed in a virtual volume.

Processing when the command controller 251 receives write access from the MF host computer 102 via the MF host I/F 121 will be described hereafter.

The parameters during write access are the LDEV number in the 3390 format LDEV 322 and the track number in the LDEV, and so on.

First, upon starting the MF host write command processing, the command controller 251 refers to the management table 500 of FIG. 5, acquires the volume capacity of the LDEV 322, and calculates the address of the data part 325 of the track in the LDEV 322 corresponding to the track number of the LDEV 322 and likewise the address of the control information part 326 of the track, based on the acquired volume capacity and preset track size of the LDEV 322.

Thereafter, the command controller 251 refers to the management table 1700 to acquire the sizes of the distributed user data and distributed control information, refers to the man-

27

agement table **1800** to acquire the start addresses of the distributed user data area and distributed control information area, and calculates the address of the data part **325** of the track in the 3390-A format LDEV (data address) and the address of the control information part **326** (control information address) on the basis of the sizes of the acquired distributed user data and distributed control information, the start addresses of the distributed user data area and distributed control information area, and the address of the data part **325** (the data address) and the address of the control information part **326** (the control information address) which are obtained in this calculation (S51).

The command controller **251** subsequently refers to the page management directory **2600** on the basis of the LDEV number and acquires the address of the page management table **2500** corresponding to the LDEV number.

The command controller **251** refers to the page management table **2500** which corresponds to the acquired address, and acquires each of the page numbers of the pages which contain the data indicated by the address (data address) and address (control information address) obtained in this calculation.

The command controller **251** refers to the allocated determination information in the page entry corresponding to the acquired page number in the page management table **2500**, determines whether or not the page containing the address (data address) has been allocated real storage area (S52), and if the allocated determination information indicates an allocated state, that is, if it is determined that real storage area has been allocated, the command controller **251** advances to the processing of step S56.

On the other hand, if the allocated determination information is in an unallocated state, that is, if it is determined that the page containing the address (data address) has not been allocated real storage area, the command controller **251** refers to the management table **700** to acquire a pool number which corresponds to an LDEV number, refers to the management table **800** on the basis of the acquired pool number to acquire the disk number corresponding to the pool number, and, on the basis of the acquired disk number, allocates real storage area in page units from one or more disks **132** which belong to the pool **323** corresponding to the LDEV number **322** (S53). That is, page allocation to the page containing the address (data address) is executed.

The command controller **251** subsequently determines whether or not the page containing the address (control information address) has been allocated real storage area (S54), and if the allocated determination information indicates an allocated state, that is, if it is determined that real storage area has been allocated, the command controller **251** advances to the processing of step S56.

If it is determined in step S54 that the page containing the address (control information address) has been allocated real storage area, the command controller **251** refers to the management table **700** to acquire a pool number which corresponds to an LDEV number, refers to the management table **800** on the basis of the acquired pool number to acquire the disk number corresponding to the pool number, and allocates the real storage area in page units from one or more disks **132** which belong to the pool **323** corresponding to the LDEV number **322** on the basis of the acquired disk number (S55), and advances to the processing of step S56. That is, in step S55, page allocation to the page containing the address (control information address) is executed.

28

In step S56, the command controller **251** generates control information which corresponds to the data part **325** of the track in an area indicated by the address (control information address).

If the page containing the address (data address) has been allocated real storage area, the command controller **251** writes data to the area indicated by the address (data address). That is, the command controller **251** performs write access to the data part **325** with the page write access destination track number (S57).

Here, the command controller **251** refers to the page management table **2500**, seeks the page entry containing the track indicated by the address in the write access destination, registers the newly allocated page start address to the page management table **2500**, changes Unallocated in the allocated determination information field **2502** to Allocated, updates the page management table **2500**, and ends the processing of this routine.

The command controller **251** may perform write access after initializing the control information area to which the address (control information address) belongs in the aforementioned page allocation processing.

According to this embodiment, if the real storage area is allocated to the virtual volume, the page of the data part **325** and the page of the control information part **326** can be allocated from the pool.

Embodiment 6

This embodiment is configured such that if the copy target data is transmitted as the data according to the remote copy processing to the copy destination storage controller from the copy source storage controller and if the copy destination storage controller receives the copy target data, the copy destination storage controller determines the information relating to the existence of a record in the received copy target data, and executes processing according to the determination result.

<0 Data Page Discard Processing in Sync with the Remote Copy Processing when the 3390-A Format LDEV **322** is Constructed on a Virtual Volume>

FIG. **28** is a flowchart showing processing, in the second storage apparatus, to render the page state in the reception LDEV **322** Unallocated in sync with remote copy processing to transmit data from the first storage apparatus **101** to the 3390-A format LDEV **322** which is saved in the virtual volume.

Returning the page state to unallocated will be referred to as Page Discarding hereafter.

Remote copy processing is executed in a first storage apparatus **101** and a second storage apparatus **101** as below.

If a first command controller **251** in the first storage apparatus **101** receives a remote copy request from the management host **103** via the management host I/F **127** in the first storage apparatus **101**, the first command controller **251** takes, as copy target data, the data parts **325** of some or all the tracks of the first LDEV **322** (3390 format or 3390-A format) in the first storage apparatus **101**, and the control information parts **326** of some or all the tracks and reads this copy target data from one or more disks **132** to a first cache memory **124**.

The first command controller **251** transmits some or all the tracks of the LDEV **322** in the first cache memory in fixed data units via a first host I/F **121** in the first storage apparatus **101** and the network **111**. The data units may be data parts **325** of one or more tracks or control information parts **326** of one or more tracks, and so on.

However, when a second command controller **251** in the second storage apparatus **101** receives copy target data from the first command controller **251** via a second host I/F **121** in the second storage controller **101**, the second command controller **251** starts copy data reception processing, and writes the received copy target data to a second cache memory **124** in the second storage apparatus **101** (**S61**).

Here, the second LDEV **322** in the second storage apparatus **101** is constructed, according to the 3390-A format, on a virtual volume which is used by Thin Provisioning function.

The second command controller **251** determines, for each of the data parts **325** in the copy target data saved to the second cache memory **124**, whether or not the aforementioned record exists in the track (**S62**), and if it is determined that the data part **325** of the track in the cache memory **124** has no record, the second command controller **251** advances to the processing of step **S66**, and if it is determined that there is a record for the data part **325** of the track in the cache memory **124**, the second command controller **251** advances to the processing of step **S63**. Here, the second command controller **251** saves the results of checking whether or not there is a record for each track, in the record existence information part **327** corresponding to the data part **325** of each track in the second LDEV **322**.

In step **S63**, the second command controller **251** determines whether or not the page containing the data part **325** or control information part **326** has been allocated real storage area.

More specifically, the second command controller **251** refers to the page management table **2500** and the page management directory **2600** on the basis of the LDEV number of the LDEV **322** and checks whether or not a write destination page has been allocated from the pool **323** to the write destination virtual area of the data part **325** and control information part **326** which belong to the copy target data, which is a write destination virtual area in the second cache memory **124**.

If it is determined that the page containing the data part **325** or control information part **326** has not been allocated real storage area, the second command controller **251** allocates real storage area in the pool **323** to the page containing the data part **325** or control information part **326** (**S64**).

More specifically, if the write destination page of the data part **325** of one or more tracks in the second cache memory **124** is in an unallocated state and there is a record in the data parts **325** of these tracks, the second command controller **251** refers to the management table **700** on the basis of the LDEV number of the LDEV **322**, acquires a pool number which corresponds to the LDEV number, refers to the management table **800** on the basis of the acquired pool number, acquires a disk number corresponding to the pool number, and allocates the real storage area in page units from one or more disks which belong to the pool **323** corresponding to the LDEV number of the LDEV **322**.

Likewise, if the write destination page of the control information part **326** of one or more tracks in the second cache memory **124** is in an unallocated state, the second command controller **251** refers to the management table **700** on the basis of the LDEV number of the LDEV **322** to acquire a pool number which corresponds to the LDEV number, refers to the management table **800** on the basis of the acquired pool number to acquire a disk number corresponding to the pool number, and, based on the acquired disk number, allocates the real storage area in page units from one or more disks which belong to the pool corresponding to the LDEV number of the LDEV **322**.

The second command controller **251** subsequently writes the data parts **325** and the control information parts **326** in the second cache memory **124** to the allocated real storage area (**S65**).

More specifically, if the write destination page of the data part **325** which belongs to the copy target data is in a state of being allocated to the write destination virtual area in the second cache memory **124**, the second command controller **251** writes the data parts **325** which belong to the copy target data in the second cache memory **124** to one or more second disks **132** which form part of the real storage area in the pool **323**.

Similarly, if the write destination page of the control information part **326** which belongs to the copy target data is in a state of being allocated to the write destination virtual area in the second cache memory **124**, the second command controller **251** writes the control information parts **326** which belong to the copy target data in the second cache memory **124** to one or more disks **132** which form part of the real storage area in the pool **323**.

The second command controller **251** subsequently seeks, based on the page management table **2500**, the page entry which contains the data part **325** of the track of the write access destination, registers the start address of the newly allocated page, and updates the allocated determination information to an allocated state. Likewise, the second command controller **251** seeks, based on the page management table **2500**, the page entry which contains the control information part **326** of the track of the write access destination, registers the start address of the newly allocated page, and updates the allocated determination information to an allocated state.

The second command controller **251** subsequently writes the aforementioned data parts **325** of one or more tracks to one or more second disks **132** that form part of the real storage area in the pool **323**, and writes the control information parts **326** of the one or more tracks to one or more second disks **132** that form part of the real storage area in the pool **323**.

Thereafter, in step **66**, the second command controller **251** saves information indicating that there is a record in the record existence information parts **327** which correspond to the data parts **325** of the one or more tracks of the second LDEV **322** and updates the record existence information parts **327**.

If the write destination page of the data parts of the one or more tracks in the second cache memory **124** is in an unallocated state and if there is no record in the data parts of these tracks, the second command controller **251** does not allocate a page from the pool **323** to the write destination virtual area of the second cache memory **124**. In this case, the second command controller **251** does not write the data parts **325** of the one or more tracks to the one or more second disks **132**. Furthermore, the second command controller **251** saves information indicating a state where there is no record in the record existence information parts **327** which correspond to the data parts **325** of the tracks of the second LDEV **322**.

If the write destination page of the data parts of the one or more tracks in the second cache memory **124** is in an unallocated state and if there is no record in the data parts of these tracks, the second command controller **251** may write an initial value indicating that there is no record after allocating a page from the pool **323**.

Furthermore, in step **S66**, the second command controller **251** checks for the existence of a record of the data parts **325** in the tracks in allocated pages of the second LDEV **322**, saves information indicating that there is no record in the

31

record existence information parts **327** of the tracks where no record exists and updates the record existence information parts **327**.

The second command controller **251** then checks for the existence of records in the data parts **325** of the tracks in allocated pages of the second LDEV **322** on the basis of the values of the record existence information parts **327** of all the tracks in the second LDEV **322**, implements a state where pages with no record are placed in an unallocated state, that is, executes page discarding (**S67**), and ends the processing of this routine.

In this embodiment, with the first storage controller **131** in the first storage apparatus **101** serving as the other controller, the second storage controller **131** in the second storage apparatus exchanges information via the network **111** and the first storage controller **131**, and determines whether or not information relating to records corresponding to tracks exist as information relating to first data parts **325** or second data parts **325** among the information received from the first storage controller **131**, stores the determination results in the second control information area of the virtual volume (3390-A format LDEV **322**), and if the determination results stored in the second control information area of the virtual volume indicate that a record corresponding to a track does not exist, executes processing to release the page allocated to the virtual volume from the pool as real storage area corresponding to the track in the same way as in remote copy processing.

The aforementioned page discard processing may also be carried out before writing copy target data corresponding to one or more tracks, in the second cache memory **124**, to one or more disks **132** in the second cache memory **124**.

The foregoing is an example of processing in which remote data copying is implemented with respect to a second LDEV **322** in the second storage apparatus **101** from a first LDEV **322** in the first storage apparatus **101**.

According to this embodiment, upon receiving copy target data from the first storage controller **131** in the first storage apparatus **101**, the second storage controller **131** in the second storage apparatus **101** is able to check for the existence of records of the data parts **325** of the tracks and place pages for which no record exists in an unallocated state, that is, execute page discard processing.

In this embodiment, in processing in which the first command controller **251** reads copy target data, which includes data parts **325** of one or more tracks and control information parts **326** of one or more tracks, of a transmission-side first LDEV **322**, from one or more disks **132** to the first cache memory **124**, the first command controller **251** may refer to record existence information parts **327** corresponding to data parts **325** of one or more tracks in the first cache memory **124**, and if there is no record in data parts **325** which belong to the copy target data, the first command controller **251** need not transmit the data parts **325** of these tracks to the second storage apparatus. Furthermore, the first command controller **251** may also inform the second storage apparatus, via a message, that there is no record in the data parts **325** of these tracks.

If the MF host computer **102** performs processing in which the values of the control information parts **326** of the tracks are not recognized due to a 3390-format LDEV **322**, it is possible to skip over the control information parts **326** of the tracks and thereby reduce the processing overhead of aligning the disk head with the track data parts **325**.

Embodiments of the present invention were described hereinabove but the present invention is not limited to these embodiments, rather it is understood that various modifications are possible within the spirit of the invention. For

32

example, address conversion processing when expanding volume capacity in cases where volume capacity has been reduced due to cylinder group removal or the like can also be applied to address conversion processing when volume capacity is reduced.

REFERENCE SIGNS LIST

101 Storage apparatus
102 MF host computer
103 Management host computer
111, 113, 126 Network
122 CPU
123 Main memory
231 Microprogram
124 Cache memory
131 Storage controller
132 Disk
322 LDEV
323 Pool
325 Data part
326 Control information part
327 Record existence information part
901 Storage area
920, 930 Real storage area
1401 to 1405 Distributed user data area
1411 to 1415 Distributed control information area
1421 to 1425 Cylinder group (CG)
2202, 2203 LDEV

The invention claimed is:

1. A storage apparatus, comprising:

one or more storage devices which store data; and
 a controller which manages one or more logical volumes constructed in storage areas of the storage devices and which controls data input/output processing against the storage devices on the basis of an access request from an access request source,

wherein the controller:

manages the logical volumes as first logical volumes in a first volume format, which includes a plurality of first data areas storing one or more data parts including one or more records corresponding to tracks, and a plurality of first control information areas storing one or more control information parts including control information for accessing each of the data parts stored in each of the first data areas, and the first volume format is of a first data placement in which the first data areas and the first control information areas are targets in which capacities are changed, and

manages the logical volumes as second logical volumes in a second volume format, which includes a plurality of groups each of which is formed from a storage area, and which is of a second data placement in which each of the groups is a unit at which capacity is changed, and the storage area is corresponding to a real storage area of the storage devices, and including a second data area corresponding to the one first data area and a second control information area corresponding to the one first control information area, the second data area, which belongs to the one of the plurality of groups, being located in the one of the plurality of groups,

wherein, when an access request for access to the data part belonging to any of the first data areas is received, the controller:

calculates a first data address of the data part belonging to the first data area as an access destination based on the access request,

33

converts the calculated first data address into a second data address of a data part belonging to the second data area of any of the groups on the basis of the sizes of the second data area and the second control information area which belong to the one group, and
 5 executes data input/output processing against the second logical volume in accordance with the converted second data address.

2. The storage apparatus according to claim 1, wherein the controller:
 10 specifies the data part on the basis of a track number that is added to the access request,
 calculates the first data address as the address of the specified data part on the basis of the capacity of the logical volume and the size of a track which corresponds to the track number, and
 15 converts the calculated first data address into the second data address on the basis of the sizes of the second data area and the second control information area.

3. The storage apparatus according to claim 1, wherein, if the capacity of the first logical volume is changed, the controller changes the number of the first data areas and the number of the first control information areas in the first logical volume, and changes the number of the groups in the second logical volume in response to
 20 the change in the capacity of the first logical volume, and if an access request is received from the access request source for access to a data part belonging to a first data area newly secured, due to the change in the capacity in the first logical volume,
 25 the controller calculates a first address of the data part belonging to the newly secured first data area on the basis of the access request for access to the data part belonging to the newly secured first data area, converts the calculated first address into a second address of a data part belonging to a second data area of a group that is newly secured due to the change in the number of groups, and
 30 executes data input/output processing against the data part of the second logical volume according to the converted second address.

4. The storage apparatus according to claim 1, wherein, if the first logical volume is a plurality of first logical volumes,
 35 the controller places the first data area in one of the first logical volumes of the plurality of first logical volumes, and places the first control information area in the other of the first logical volumes of the plurality of first logical volumes.

5. The storage apparatus according to claim 1, further comprising:
 40 a pool which stores a plurality of pages comprising a real storage area of the storage devices; and
 a virtual volume in which the storage area serving as the access target of the controller is a virtual storage area and the data placement of the virtual storage area is the second volume format,
 45 wherein, when an access request for access to the virtual volume is received from the access request source and a page containing a data part designated by the access request has been allocated to the virtual volume from the pool, the controller accesses the page allocated to the virtual volume, and
 50 wherein, when the page containing the data part designated by the access request has not been allocated to the virtual volume from the pool, the controller allocates, to the virtual volume, a first page containing a second data part

34

of the second data area constructed in the second volume format from among the plurality of pages stored in the pool, and a second page containing a second control information part of the second control information area, so that the controller accesses at least the first page among the pages allocated to the virtual volume.

6. The storage apparatus according to claim 1, further comprising:
 a pool which stores a plurality of pages comprising a real storage area of the storage devices; and
 a virtual volume in which the storage area serving as the access target of the controller is a virtual storage area and the data placement of the virtual storage area is the second volume format,
 5 wherein the controller:
 exchanges information with another controller via a network, determines whether or not information relating to the record corresponding to the track exists as information relating to the first data part or the second data part in the information received from the other controller, and
 stores the determined result in the second control information area of the virtual volume.

7. The storage apparatus according to claim 6, wherein, if the determined result stored in the second control information area of the virtual volume indicates that a record corresponding to the track does not exist, the controller releases a page allocated to the virtual volume from the pool as a real storage area which corresponds to the track.

8. A storage apparatus, comprising:
 30 one or more storage devices which store data; and
 a controller which manages one or more logical volumes constructed in storage areas of the storage devices and which controls data input/output processing against the storage devices on the basis of an access request from an access request source,
 wherein the controller:
 manages the logical volumes as first logical volumes in a first volume format, which includes a plurality of first data areas storing one or more data parts including one or more records corresponding to tracks, and a plurality of first control information areas storing one or more control information parts including control information for accessing each of the data parts stored in each of the first data areas, and the first volume format is of a first data placement in which the first data areas and the first control information areas are targets in which capacities are changed, and
 manages the logical volumes as second logical volumes in a second volume format, which includes a plurality of groups each of which is formed from a storage area, and which is of a second data placement in which each of the groups is a unit at which capacity is changed, and the storage area is corresponding to a real storage area of the storage devices, and including a second data area corresponding to the one first data area and a second control information area corresponding to the one first control information area,
 wherein, when an access request for access to the data part belonging to any of the first data areas is received,
 the controller:
 calculates a first data address of the data part belonging to the first data area as an access destination based on the access request,
 converts the calculated first data address into a second data address of a data part belonging to the second data area of any of the groups on the basis of the sizes of the

35

second data area and the second control information area which belong to the one group, and executes data input/output processing against the second logical volume in accordance with the converted second data address;

wherein, if the first logical volume is taken as the copy source, the second logical volume is taken as the copy destination, and the data part and the control information part which belong to the first logical volume are copied to the second logical volume,

the controller calculates the first data address and the first control information address as the copy source addresses of a first data part and a first control information part which are a copy target among the first data parts and first control information parts belonging to the first logical volume on the basis of information specifying the copy target, calculates the second data address and the second control information address as the copy destination addresses which indicate a second data part belonging to the second data area and the second control information part belonging to the second control information area of any of the groups of the second logical volume,

copies the first data part corresponding to the calculated first data address to the second data area corresponding to the calculated second data address, and copies the first control information part corresponding to the calculated first control information address to the second control information area corresponding to the calculated second control information address.

9. The storage apparatus according to claim 8, wherein, in the copy processing from the copy source to the copy destination, the controller executes a copy of the first control information part of the copy target after the copy of the first data part of the copy target has ended.

10. The storage apparatus according to claim 8, wherein, in the copy processing from the copy source to the copy destination, the controller alternately executes a partial copy of the first data part of the copy target and a partial copy of the first control information part of the copy target.

11. A control method for a storage apparatus which comprises one or more storage devices store data, and a controller which manages one or more logical volumes constructed in storage areas of the storage devices and which controls data input/output processing against the storage devices on the basis of an access request from an access request source, wherein the controller:

manages the logical volumes as first logical volumes in a first volume format, which includes a plurality of first data areas storing one or more data parts including one or more records corresponding to tracks, and a plurality of first control information areas storing one or more control information parts including control information for accessing each of the data parts stored in each of the first data areas, and the first volume format is of a first data placement in which the first data areas and the first control information areas are targets in which capacities are changed, and

manages the logical volumes as second logical volumes in a second volume format, which includes a plurality of groups each of which is formed from a storage area, with a second data placement in which each of the groups is a unit at which capacity is changed, and the storage area is corresponding to a real storage area of the storage devices and including a second data area corresponding to the one first data area and a second control informa-

36

tion area corresponding to the one first control information area, the second data area, which belongs to the one of the plurality of groups, being located in the to of the one of the plurality of groups,

wherein, when an access request for access to a data part belonging to any of the first data areas is received, the controller: calculates a first data address of the data part belonging to the first data area as an access destination based on the access request,

converts the calculated first data address into a second data address of a data part belonging to the second data area of any of the groups on the basis of the sizes of the second data area and the second control information area which belong to the one group, and

executes data input/output processing against the second logical volume in accordance with the converted second data address.

12. The control method for a storage apparatus according to claim 11, wherein the controller: specifies the data part on the basis of a track number that is added to the access request, calculates the first data address as the address of the specified data part on the basis of the capacity of the logical volume and the size of a track which corresponds to the track number, and

converts the calculated first data address into the second data address on the basis of the sizes of the second data area and the second control information area.

13. The control method for a storage apparatus according to claim 11, wherein the controller: changes the number of the first data areas and the number of the first control information areas in the first logical volume when the capacity of the first logical volume is changed, and

changes the number of the groups in the second logical volume in response to the change in the capacity of the first logical volume, and if an access request is received from the access request source for access to a data part belonging to a first data area newly secured, due to the change in capacity, in the first logical volume,

the controller: calculates a first address of the data part belonging to the newly secured first data area on the basis of the access request for access to the data part belonging to the newly secured first data area,

converts the calculated first address into a second address of a data part belonging to the second data area of the newly secured group in response to a change in the number of groups, and

executes data input/output processing against the data part of the second logical volume in accordance with the converted second address.

14. The control method for a storage apparatus according to claim 11, wherein, if the first logical volume is taken as the copy source and the second logical volume is taken as the copy destination, and the data part and the control information part which belong to the first logical volume are copied to the second logical volume,

the controller: calculates the first data address and the first control information address as the copy source addresses of a first data part and a first control information part which are a copy target among the first data parts and first control

37

information parts belonging to the first logical volume
on the basis of information specifying the copy target,
calculates the second data address and the second control
information address as the copy destination addresses
which indicate a second data part belonging to the sec- 5
ond data area and a second control information part
belonging to the second control information area of any
of the groups of the second logical volume,
copies the first data part corresponding to the calculated
first data address to the second data area corresponding 10
to the calculated second data address, and
copies the first control information part corresponding to
the calculated first control information address to the
second control information area corresponding to the 15
calculated second control information address.

15. The control method for a storage apparatus according
to claim **11**, further comprising:
a pool which stores a plurality of pages comprising a real
storage area of the storage devices; and

38

a virtual volume in which the storage area serving as the
access target of the controller is a virtual storage area and
the data placement of the virtual storage area is the
second volume format,
wherein, when an access request for access to the virtual
volume is received from the access request source and a
page containing a data part designated by the access
request has been allocated to the virtual volume from the
pool, the controller accesses the page allocated to the
virtual volume, and
wherein, when the page containing the data part designated
by the access request has not been allocated to the virtual
volume from the pool, the controller allocates, to the
virtual volume, a first page containing a second data part
of the second data area constructed in the second volume
format from among the plurality of pages stored in the
pool, and a second page containing a second control
information part of the second control information area,
so that the controller accesses at least the first page
among the pages allocated to the virtual volume.

* * * * *