



(12) PATENT

(11) 347675

(13) B1

NORWAY

(19) NO

(51) Int Cl.

A47J 31/44 (2006.01)

Norwegian Industrial Property Office

(21)	Application nr.	20151309	(86)	International Filing Date and Application Number	2014.04.10 PCT/AU2014/000384
(22)	Date of Filing	2015.10.02	(85)	Date of Entry into National Phase	2015.10.02
(24)	Date of Effect	2014.04.10	(30)	Priority	2013.04.10, AU, 2013901216
(41)	Publicly Available	2015.10.02			
(45)	Granted	2024.02.19			
(73)	Proprietor	William Westmore Purton, 3 Davenport Street, SA5276 ROBE, Australia			
(72)	Inventor	William Westmore Purton, 3 Davenport Street, SA5276 ROBE, Australia			
(74)	Agent or Attorney	Orsnes Patent ApS, Sentvedvej 23, 5853 OERBAEK, Danmark			

(54)	Title	Espresso Milk Frother
(56)	References Cited:	US 20100237517 A1, US 6293187 B1, WO 2011070365 A1
(57)	Abstract	

A milk frothing apparatus which includes a steam probe; a jug and jug support; a sensor to determine the depth of milk in a jug. The steam probe or jug support is movable preferably driven by stepper motor, to maintain the tip of the probe below the milk surface. A temperature sensor monitors the temperature of the milk in the jug. A micro controller is programmable to start the process; maintain the position of the steam probe relative to the milk surface, stop the process when the milk reaches a desired temperature and maintain records of the number of cycles and a measure of the quantity of milk treated. By using a sensor to measure the distance to the milk surface in a jug the tip of the steam probe can be maintained at the appropriate distance below the milk surface by moving the jug relative to the probe or preferably moving the probe. The process can be more precisely controlled by sensing the milk temperature and ensuring that the process is completed before the milk becomes too hot. The units may use steam generated in the espresso machine or use a designated steam boiler. The units may have multiple stations each with a jug and steam probe and associated temperature sensor. The stations may have the provision of a locking mechanism to prevent removal of the jug while the process is in progress.

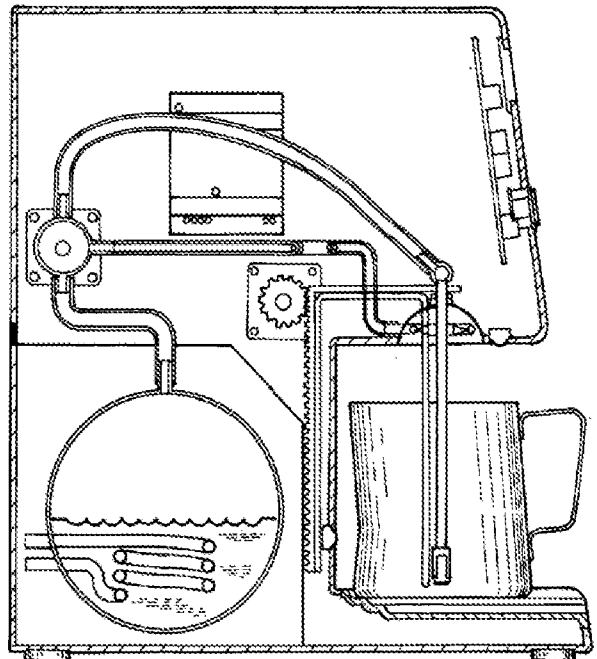

ESPRESSO MILK FROTHER

This invention relates to improvements in and an accessory for espresso machines.

Background to the invention

There is a World-wide trend in both developed and developing countries for increasing coffee consumption. The European styles of serving coffee with milk are by far the most popular - in particular, *caffè latte*, *cappuccino* and *flat white* coffee. It is more time-consuming to produce the European styles of coffee as the milk has to be heated with the infusion of steam to create a frothiness or foam which is an essential component for the overall taste, mouth- feel and appearance of the coffee style.

USA patent 4800805 discloses a typical espresso machine with a steam probe that may be telescoped and also includes air intake to mix air and steam into the milk. Because the current manual process of steaming the milk is operator-dependent, there can be a wide variation of temperature, taste and appearance of the coffee style.

To save time and reduce dependence on a barista, machines with automatic milk frothers have been proposed

USA patent 5611262 discloses a dispenser for frothed milk. The milk is frothed by mixing with air and avoids the need for a barista to use steam.

USA patent 6183800 (Sarah Lee) similarly addresses the problem of avoiding the time taken by a barista by using a frother in the machine to dispense frothed milk. These proposals are not acceptable for restaurant standard coffee.

USA patent 6901848 proposes an automatic milk frother that senses the temperature of the milk and has a controller that enables combinations of steam and air to be provided for predetermined periods of time to produce varying frother results. The barista simply holds the milk jug in place until the pre-set cycle is finished. This proposal does not reduce the baristas work load or improve the barista's productivity.

US 2010/0237517 discloses a milk frothing apparatus but it does not disclose a resistance based sensor adjacent the steam probe tip nor a use of a microcontroller to adjust the position of the tip relative to the surface.

EP 2409611 relates to a process, and an apparatus for implementing the process, for heating a quantity of liquid present in a container open to atmospheric pressure which can be removed and positioned beneath the delivery extremity of the steam lance of a coffee machine, the said lance comprising at least one conduit for heating through superheated

steam originating from a source thereof, the said delivery extremity being immersed in the quantity of liquid present in the container, in which heating mainly takes place through the release of heat of condensation from the superheated steam when it comes into contact with the liquid present in the container which is open to atmospheric pressure.

It is an object of this invention to ameliorate the shortcomings of the prior art and provide means to make high quality espresso milk while improving the Barista's productivity.

Brief description of the invention

To this end the present invention provides a milk frothing apparatus that includes:

a steam probe

a jug and jug support

a resistance sensor, located adjacent to the steam probe tip, to determine the depth of milk in a jug;

the steam probe or jug support being movable to maintain the tip of the probe below the milk surface;

a temperature sensor to monitor the temperature of the milk in the jug;

a micro controller to start the process; to maintain the position of the steam probe relative to the milk surface; to stop the process when the milk reaches a desired temperature and to maintain records of the number of cycles and a measure of the quantity of milk treated.

By using a sensor to measure the distance to the milk surface in a jug, the tip of the steam probe can be maintained at the appropriate distance below the milk surface by moving the jug relative to the probe or preferably moving the probe. The process can be more precisely controlled by sensing the milk temperature and ensuring that the process is completed before the milk becomes too hot. The units may use steam generated in the espresso machine or use a designated steam boiler. The units may have multiple stations each with a jug and steam probe and associated temperature sensor. The stations may have the provision of a locking mechanism to prevent removal of the jug while the process is in progress.

During the operating cycle, the depth sensor monitors the surface of the liquid as the surface/froth rises in the jug, the steam wand is automatically elevated to maintain the same depth/relationship of the probe tip in the liquid. A usable sensor is to electrically isolate the steam probe and use the stainless steel probe as a resistive sensor to measure the liquid level in the jug.

Constant feed-back is also received from the two temperature sensors and, as the desired temperature of the liquid is reached, the steam valve is closed and the steam wand is withdrawn from the liquid - returning to the starting position.

The jug, which is captive until the cycle is complete, is released using mechanically operated lugs or pins and remains sitting in the location nest, until the operator removes it for use. A heating element may be incorporated into the jug support base to maintain the temperature of the milk for limited periods after the frothing/heating process is complete.

The unit may comprise a single be a stand-alone milk frother with its own steam generator and have one or more stations each with its separate steam probe, sensors and independently operated mechanisms to manage the movement of the steam probe and jug relative to each other. The jugs may be of different sizes and may contain different types of milk such as skim, full cream or soy milk. Alternatively the unit may be arranged to stand beside an espresso machine and be connected to the steam out let of the espresso machine.

The prior art milk frothers have common elements which do not achieve the same quality and consistency of coffee made by an experienced and competent barista, although they do save time and allow for the operation of "self service" machines. The purpose of this invention is to automate the production of consistently heated and frothed milk (including animal milk and milk derived from plants such as soy, rice, other grains and nuts) using an electro-mechanical device to mimic the process normally carried out by the barista.

In one embodiment, the depth sensor is the steam probe which is made of stainless steel and electrically isolated to act as a resistive sensor.

The milk frothing apparatus can include a secondary steam channel or circuit for self-cleaning the probe. The secondary steam circuit can be fixed and encircles the steam probe and tip.

The temperature sensor can be an infrared temperature sensor located above the jug station to directly monitor the milk temperature.

The milk frothing apparatus can include a further non-contact temperature sensor is located adjacent the jug support to monitor the external jug surface temperature.

The milk frothing apparatus can further include a user interface screen and electro-mechanical key pad and a user interface "touch" screen and virtual key pad.

By exactly monitoring the temperature, steam pressure and position of the steam wand tip in the milk/liquid and being able to change any or all of these variables during the process,

according to the type of milk being used, create the best possible and most consistent heated/frothed milk product possible with which to make the perfect cup of European style coffee.

It is envisaged that a barista will be assisted with one or more of these devices, particularly during busy operational periods. Also lesser-skilled baristas will be able to produce more consistent coffee and at a faster rate than using manual techniques alone.

Whilst the barista is pouring milk into cups and glasses (which may already contain the espresso coffee), the frother of this invention may be simultaneously heating and frothing the next jug or container of milk. The greater output of heated and frothed milk will allow the barista to produce coffee as fast as the espresso coffee machine is able to be loaded with fresh ground coffee by the barista and expressed. Productivity will be increased and substantial labour costs will be saved.

Detailed Description of the invention

Preferred embodiments of the invention will now be described with reference to the drawings in which:

Figure 1 is a front view of the steaming unit of this invention with the steam probe retracted;

Figure 2 illustrates a cross section along A- A of figure 1

Figure 3 is a front view of the steaming unit of this invention with the steam probe extended;

Figures 4 illustrates a cross section along A- A of figure 1;

Figure 5 to 11 sets out the flow chart for the controller programs in which figure 5 lays out the machine ready logic;

Figure 6 to 9 illustrates the flow chart for the standard operating cycle;

Figure 10 illustrates the flow chart for the manual mode; and

Figure 11 outlines the steps for setting up the operational parameters of the controller.

For baristas the frothing of milk is an art and there are many variables to contend with namely milk composition, steam temperature, entrainment of air, and position of the steam probe tip.

Entrapped heated air expands in the upper layers of the milk causing bubbles (creating froth) to expand in diameter. Steam passed through the milk (i) raises the temperature and begins to cause dissolved gasses (air) to come out of solution. The, initially, microscopic bubbles

begin expanding and congregate in strata, eventually rising/settling in the top or upper portion of the heated liquid.

One or more steam jets originating from the steam nozzle are usually directed downwards or at an oblique angle to the plane of the milk surface. This can be achieved by the tip of the steam wand having one or more perforations directing steam in a radiating fashion from the tip.

In the jug the frothed milk will contain 3 strata namely Low (liquid milk) Mid (milk containing small bubbles) High (large bubbles/froth). Each steam jet creates its own vortex, the energy of which is eventually absorbed by the milk, agitating the milk as well as raising its temperature.

The texture of the heated milk or mouth-feel is also an important factor which is developed by the application of heat - especially direct heating using steam. The interface temperatures between steam and surrounding milk are typically 130 C and cause the milk fats to melt and disperse into the now polymorphous mixture. Milk sugars in the form of lactose (glucose and galactose) are also affected by the heating process.

At the interface between steam and suspended milk fat particles microscopic amounts are vaporised, causing the milk to display a silky texture. The optimum effect is discernible in milk from the mid stratum where small bubbles predominate. Too much heat will destroy the structure of the milk sugars leading to their caramelization and the resultant over-heated milk will mask the flavour and presence of the majority of natural coffee essences. The milk will effectively undergo a phase separation, lose frothiness and, apart from scalding the mouth of the drinker, it will cause the coffee to become tasteless to the palate. The frothing program can accurately control the parameters of steam volume, time and temperature to achieve different results. Heated and frothed milk profiles are varied according to the style of coffee drink.

The frothing program can control the parameters of steam volume, time and temperature to achieve different results.

Flat white coffee: uses the densest milk with little aeration at the bottom of the container.

CaffeLatte: is achieved by keeping the tip of steam wand in contact with the densest lower layer for longer periods of time (ie move probe up vertically more slowly as milk nears the desired final temperature).

Cappuccino: is achieved by keeping tip further away from the dense lower layer and moving or withdrawing wand slightly more rapidly as the milk nears the desired temperature.

Jug Design:

3 sizes may be offered small, medium and large. Large being approximately 12-13cms tall with a base diameter of approx. 11-12cms and tapering to an open top with integrated spout/pouring lip of approx. 9-10cms in diameter.

Latte jugs ideally require a slightly narrower and longer pouring lip than is usual for pouring cappuccinos and flat-white coffees. The narrower spout gives the barista greater control on the way the milk is poured.

NEST DESIGN

The preferred embodiment of the nest design comprises three or more rigid, concentric rings which are stepped to locate the jug centrally so that the steam probe, sensors and jug are always in the same relative position. The rigid nest design which is removable for the purposes of easy cleaning, can be fixed into the base of the machine or incorporated into the moving platform for machines which embody the design using a fixed steam probe. The fixed steam probe is completely accessible for manual cleaning purposes and does not necessitate a secondary steam circuit. The machine operator is required to nominate the jug size manually by pressing a button on the control panel which corresponds to each calibrated jug size.

In another embodiment, the jug is placed on a spring-loaded nest comprising 3 concentric stainless steel rings as illustrated in figure 2. The inner diameter is approximately 6-8cms; the middle ring is 8-9cms and the outer diameter 9-12cms approximately. These diameters equate to the jug diameter sizes listed above. Placing the smallest jug on the nest of rings causes the centre ring to drop slightly (say 0.5-1 cm) causing a sensor located under the ring to send a signal to the central PLC, indicating the size of the jug being used. The machine's depth sensor locates the liquid level then determines and displays the volume of milk in the jug which will have been previously calibrated. This same process applies to all jugs used with the machine of this invention.

The nest may also include a locking mechanism that retains the jug in position during the cycle. This may be activated when the process button is pressed or when the probe commences its descent and is deactivated when the process cycle is complete and the probe has been retracted.

The concentric rings forming the jug nest are inter-connected using 3 bayonet pins on each of their external circumferences.

The whole unit is preferably designed so that it lifts out for easy cleaning.

Referring to figures 1 and 3, the maximum path of vertical travel for the probe will be about 15 cm.

The drive mechanism schematically shown in figure 4 may use a stepper motor that can control the distance of travel of the probe into the jug. In an alternative embodiment the probe is fixed and the jug nest is raised using a similar stepper motor located in the base of the machine.

Any conventional gearing arrangement may be used.

The probe or nest is moved using a data received by the controller from a depth probe using electrical resistance principles. The assumption being that the denser the liquid, the lower the resistance. Calibration of the probe may use the initial cold milk fill. The probe tip is maintained in the M-L strata throughout the heating and frothing process. Depth control is preferably by incremental using an electronic feed-back loop with PLC and stepper motor. Alternatively the separate probe may be omitted and by electrically isolating the stainless steel steam probe the probe itself may be used as a resistive sensor.

In another embodiment which allows for the construction of a machine with a lower physical profile, the rigid steam probe is replaced with suitable flexible tubing which is wound around a rotating reel.

The flexible probe is attached at one end to the hollow shaft of the reel which may then be rotated in either direction. The flexible probe is captured and guided by a series of pulleys which are directly opposed to one another. Off-setting particular pulleys allows the flexible probe to be oriented into a vertical position above the jug. Rotating the reel using a stepper motor advances or retracts the flexible probe according to the PLC and stepper motor feedback.

Steam is passed from the generator through the rotating shaft and exits the probe tip in the usual way.

Instead of an electric stepper motor a pneumatic drive may be used. A full revolution of a 4.5cm reel will move probe tip 14cm; 270deg revolution of reel for a 6cm diameter reel or 180 deg revolution for a 9cm reel will achieve the same range of movement. This reel embodiment may be preferred where the height of the machine needs to be minimised.

The steam probe may be made of stainless steel or flexible tubing of Teflon, polycarbonate or other heat resistant polymeric materials.

By adjustment of the steam probe tip both up and down during the frothing process, the size/depth of each strata or phase in the jug can be precisely controlled using a probe which

measures electrical resistance of the various phases. The depth probe which may be set at an initial relative position to the steam wand tip both in terms of lateral positioning and vertical positioning in the liquid/milk container and preferably moves with the steam probe tip.

Non-contact phase location may also be used using infra red (IR) or ultrasound sensors. These sensors may be located adjacent the steam probe above the centre of the jug. Ultrasound sensors may also be located below the jug.

The machine may be designed as a stand-alone unit supplied with its own power and integral steam generating source/capability. Alternately it may be supplied with its own power source to operate stepper motors, PLC unit etc, but obtain steam from an adjacent steam generating source (eg coffee machine) either by a direct connection to the coffee machine's own boiler or connected to the coffee machine's existing steam outlet.

The unit of this invention also lends itself to be incorporated in the design of future coffee machines as a standard feature, or an optional superior model feature. The controller may include settings for desired milk temperatures with single-cycle over-ride button for those customers who want substantially hotter coffee than is typically served.

A rectangular LCD screen may be used in conjunction with a key pad. The controls and screen are preferably arrayed on the fascia panel above the jug supports. Immediately below the screen a large rectangular illuminated red/green button may be used as the main operating button.

To the right of the main operating button a round, red "hot" button may be provided which when depressed, causes the PLC to commence a single higher milk temp cycle immediately the green button is pressed. After this single cycle, the machine will revert to its normal programmed temperature parameters.

Figure 5 illustrates the logic of the start up program indicates the automatic start up routine that checks that all components are operational and that steam pressure is at an operational level and displays on the screen that the machine is ready.

LCD SCREEN AND PROGRAMMING MODES

1 Programme

-Main menu

-date

-time

-cycles/data log for monitoring usage and maintenance requirements

-temperature (i) target +/- deg C change or set

Milk temp & external jug temperature

(ii) "hot shot" temperature setting target deg C

-Steam values

Max pressure Min pressure limits Bar

Steam pressure Ramp up Time secs

Steam pressure Wind down Time secs

Above and below set parameters machine will cease to operate until all within set tolerances.

Figures 6 to 9 illustrates the logic of the normal operational mode in which the container size is selected and the operation button is depressed to start the cycle. There is an optional hot shot sequence. The level sensor determines the level of milk in the container and calculates if this is sufficient and displays the calculated volume on the display panel. The level sensor is either a non contact sensor or a contact sensor. With a contact sensor the stepper motor moves the jug platform or the sensor to achieve contact with the liquid surface. The milk temperature is sensed and displayed. The steam probe is then positioned appropriately below the milk surface either by moving the probe or the jug platform. The steam circuit is then opened for a programmed period. The temperature and surface level is monitored as indicated in figure 8 and the probe position is adjusted to maintain the desired position. When the target temperature of the milk is achieved the steam circuit is closed and then the steam probe is raised or the jug platform lowered.

The secondary steam circuit may then be actuated to clean the probe tip. The frother of this invention may release pressure into atmosphere via a vent before the probe descends to the liquid surface start point: this relative position may be fixed or variable as determined by PLC program depending on variation caused by the type of milk being used, in order to take into account variations in the nature of frothing and style coffee style required.

The LED display during the cycle may be a segmented annulus which changes appearance in incremental blocks circumferentially as a means of displaying the count-down time before the machine will have completed its current cycle. In the centre may be displayed the temperature of the Milk and the external jug surface temperature.

Milk volume displayed prior to heating/frothing cycle commencement is determined by the size of jug and depth sensor measurement.

The steam duration is a variable parameter depending upon the type of heat and froth profile required to be produced eg Flat-white needs little froth therefore lower tip, lower pressure (or longer time).

Maintenance programs may be Daily/weekly/monthly and include a Cleaning cycle. Figure 10 illustrates a manual operation where the stepper motors 1 and 2 may be manually controlled. This enables the main steam probe to be lowered incrementally to enable access to for cleaning the probe shaft and tip. In this manual mode the steam from both circuits 1 and 2 may be used to unblock the jet. The steam probe may be allowed to remain in its lowered position to enable it to be immersed in a cleaning solution. Machine power may be switched off in that position. If the machine is switched on the normal start up mode cycles all the motors and lights returning all valves and probes to the start position display the ready and auto signals.

Manual cleaning mode will involve placing jug of water or cleaning solution in the nest and manually lowering steam probe into jug and leave to soak.

Reset Mode raises wand to normal starting position and returns machine from manual to automatic mode.

A Cleaning Cycle may be automatic in some embodiments of the invention. The steam valve may direct steam to a secondary channel or circuit. The secondary steam circuit is fixed and encircles the steam probe and tip. Using multiple steam jets formed by perforations in the internal circumference of the secondary steam circuit, blasts and washes off milk residue from the steam probe as it passes through the aperture when returning to the neutral or start position.

This cleaning cycle may be manually initiated or pre-programmed as part of the normal operating procedure of the machine with a cleaning cycle following each normal machine heating/frothing cycle.

Calibration of the machine will involve:

Height from probe tip to top of nest

Height from probe tip to internal base of jug

Temperature of boiling water in jug

Other possible programmable parameters include

Minimum volume of milk/liquid in jug.

At the start of day after switching machine on the machine does a fault calibration check including mechanical cycling of steam probe (ie lowering and raising probe) Various lights will be switched on and off during this process Machine will finally illuminate the main operating button with a green colour when all systems are "Go".

Figure 11 illustrates the programming mode which enables the manipulation of machine settings, calibration and definition of all necessary parameters for optimum heating and frothing profiles. Data input and instructions may be made via the user interface screen, key pad or via a separate computer. The machines own data log capacity may be interrogated using the interface components.

From the above it can be seen that this invention provides a unique means of increasing barista productivity without losing the quality of milk frothing required for premium espresso coffee products. Those skilled in the art will realise that this invention may be implemented in embodiments other than those described without departing from the scope of the invention defined by the appended claims.

CLAIMS

1. A milk frothing apparatus which includes
a steam probe
a jug and jug support
a resistance sensor, located adjacent to the steam probe tip, to determine the depth of milk in a jug;
the steam probe or jug support being movable, to maintain the tip of the probe below the milk surface;
a temperature sensor to monitor the temperature of the milk in the jug;
a micro controller to start the process; to maintain the position of the steam probe relative to the milk surface ; to stop the process when the milk reaches a desired temperature and to maintain records of the number of cycles and a measure of the quantity of milk treated.
2. A milk frothing apparatus as claimed in claim 1 in which the depth sensor is the steam probe which is made of stainless steel and electrically isolated to act as a resistive sensor.
3. A milk frothing apparatus as claimed in claim 1 which includes a secondary steam channel or circuit for self-cleaning the probe.
4. A milk frothing apparatus as claimed in claim 3 in wherein the secondary steam circuit is fixed and encircles the steam probe and tip.
5. A milk frothing apparatus as claimed in claim 1 in which the temperature sensor is an infrared temperature sensor located above the jug station to directly monitor the milk temperature.
6. A milk frothing apparatus as claimed in claim 1 in which a further non-contact temperature sensor is located adjacent the jug support to monitor the external jug surface temperature.
7. A milk frothing apparatus as claimed in claim 1 which also includes a user interface screen and electro-mechanical key pad and a user interface "touch" screen and virtual key pad.

Patentkrav

1. Melkeskummingsapparat som inkluderer
en dampsonde
en mugge og muggestøtte

en motstandssensor, plassert ved siden av dampsondespissen, for å bestemme dybden av melk i en mugge;
dampsonden eller muggestøtten er bevegelig for å opprettholde spissen av sonden under melkeoverflaten;
en temperatursensor for å overvåke temperaturen av melken i muggen;
en mikrokontrollør for å starte prosessen; for å opprettholde posisjonen til dampsonden relativ til melkeoverflaten; for å stoppe prosessen når melken har nådd en ønsket temperatur, og for å holde oversikt over antall sykluser og et mål på mengden av melken som behandles.
2. Melkeskummingsapparat som angitt i krav 1, der dybdesensoren er dampsonden som er laget av rustfritt stål og er elektrisk isolert for å virke som en motstandsdyktig sensor
3. Melkeskummingsapparat ifølge krav 1, der omfatter en sekundær dampkanal eller krets for selvrensing av sonden.
4. Melkeskummingsapparat som angitt i krav 3, der den sekundære dampkretsen er fiksert og omgir dampsonden og spissen.
5. Melkeskummingsapparat som angitt i krav 1, der temperatursensoren er en infrarød temperatursensor plassert over muggestasjonen for å overvåke melketemperaturen direkte.
6. Melkeskummingsapparat som angitt i krav 1, der en ytterligere ikke-kontakttemperatursensor plasseres nær muggestøtten for å overvåke den ytre muggeoverflatetemperaturen.
7. Melkeskummingsapparat som angitt i krav 1, som også inkluderer en brukergrensesnittskjerm og et elektro-mekanisk blokkastatur og en brukergrensesnitt-"touch"-skjerm og virtuelt blokkastatur.

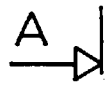
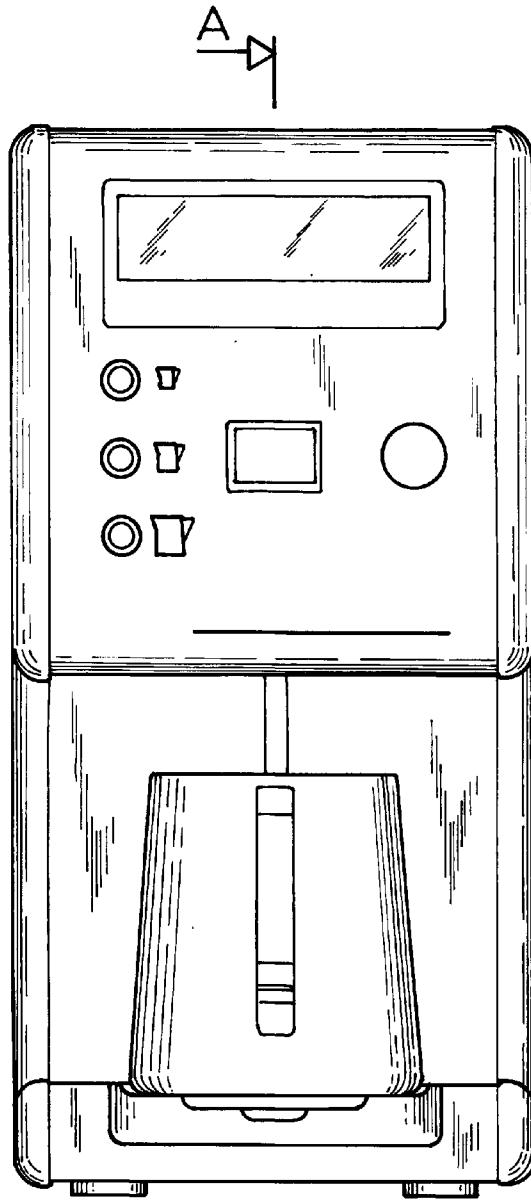

FIG.1

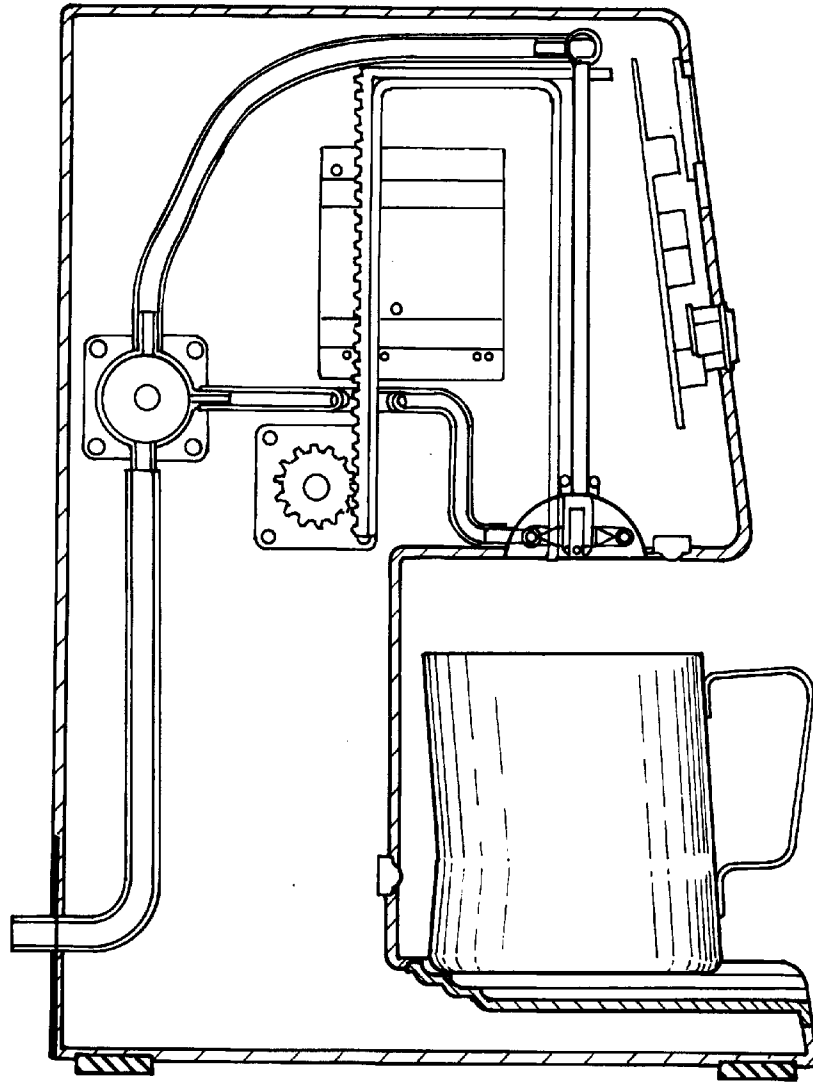

FIG.2

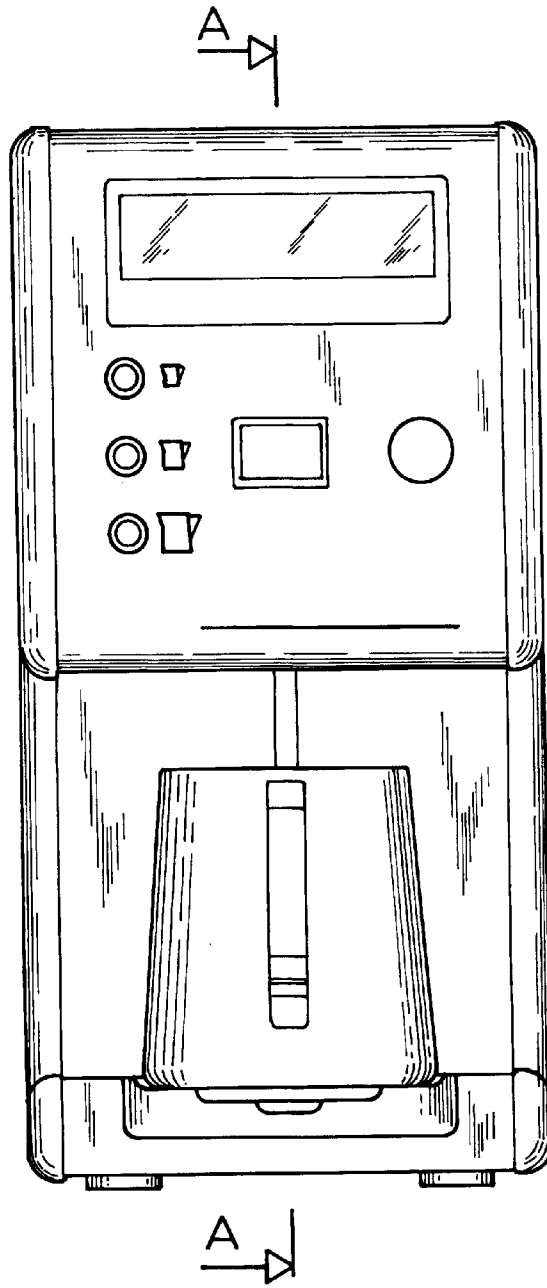

FIG. 3

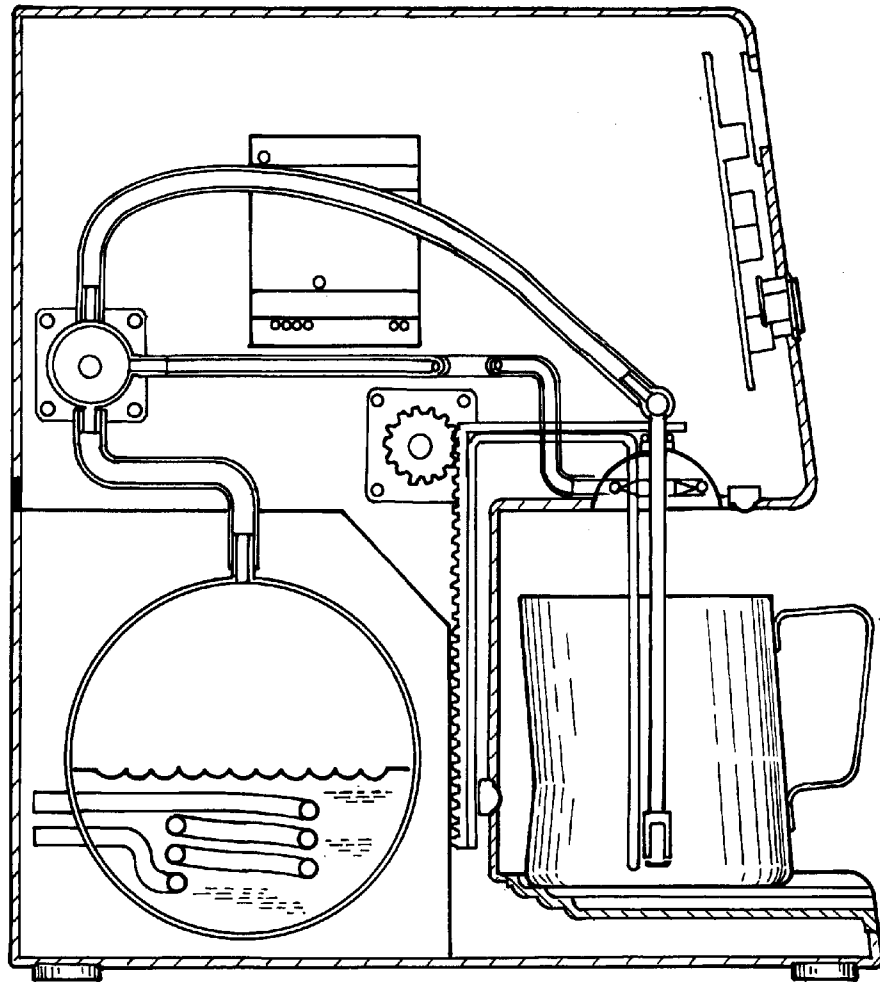

FIG.4

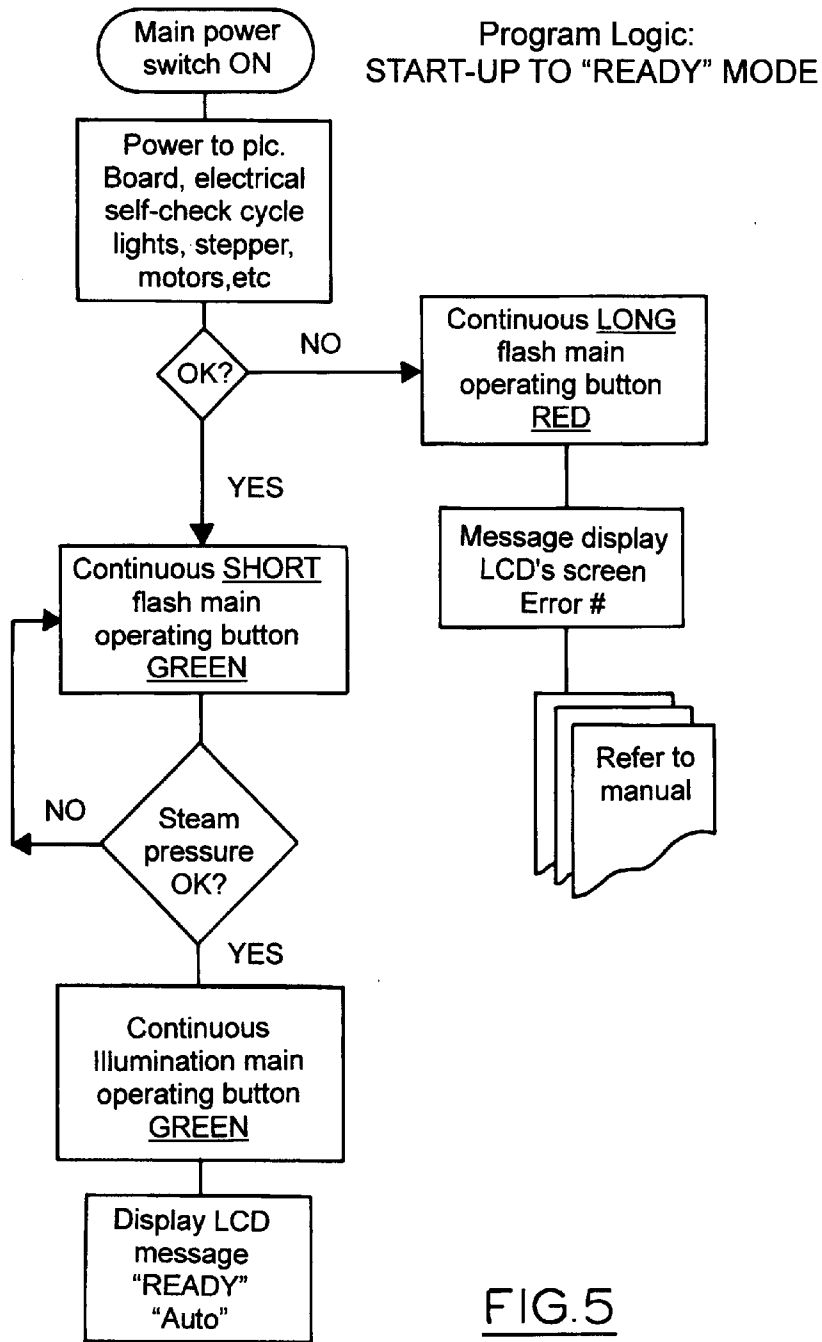
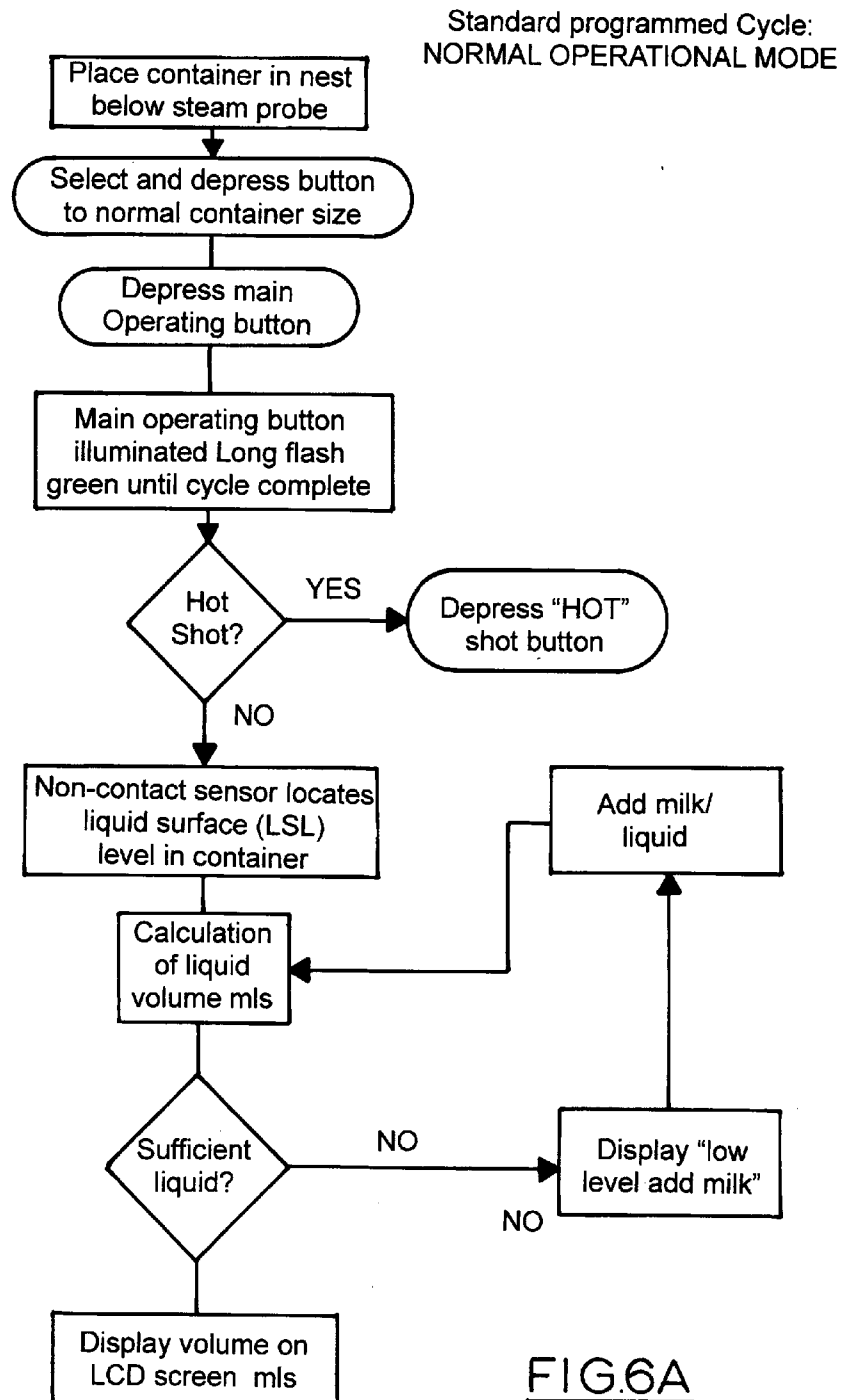

FIG.5



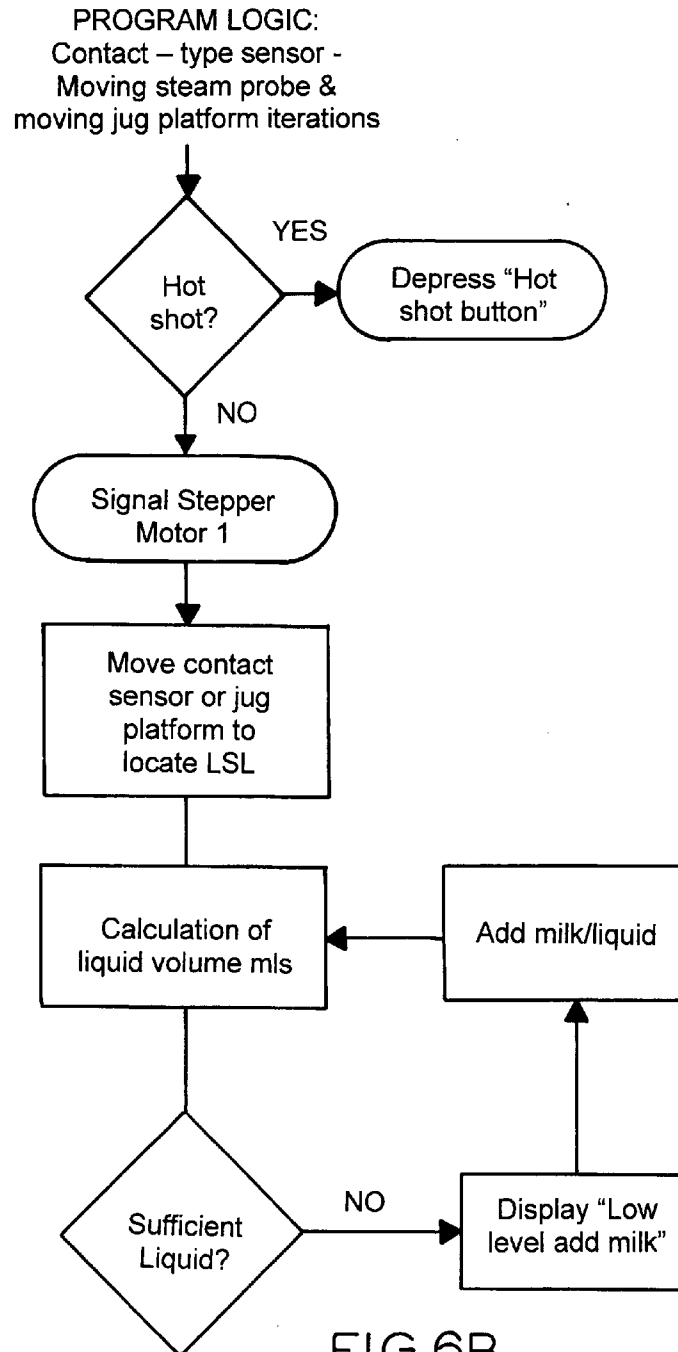
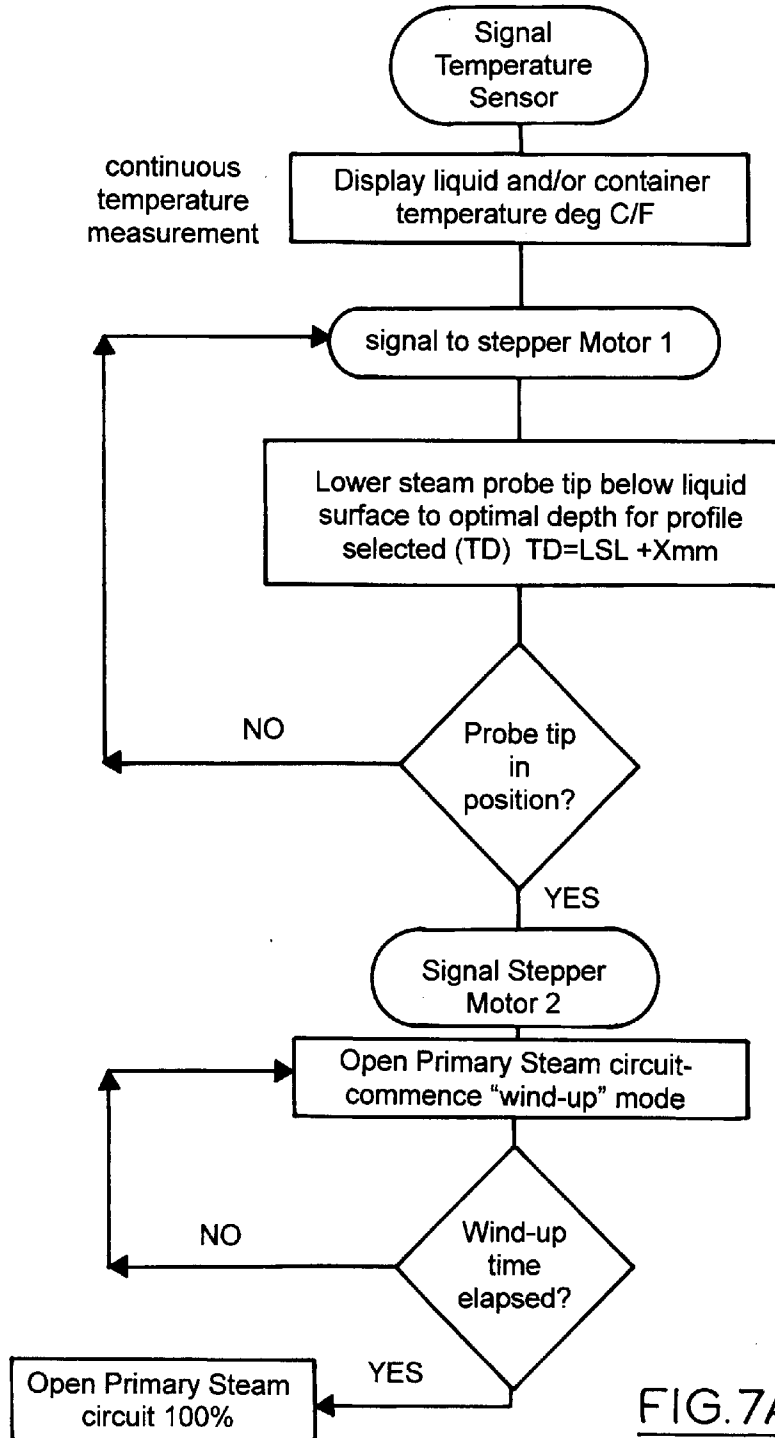

FIG.6B



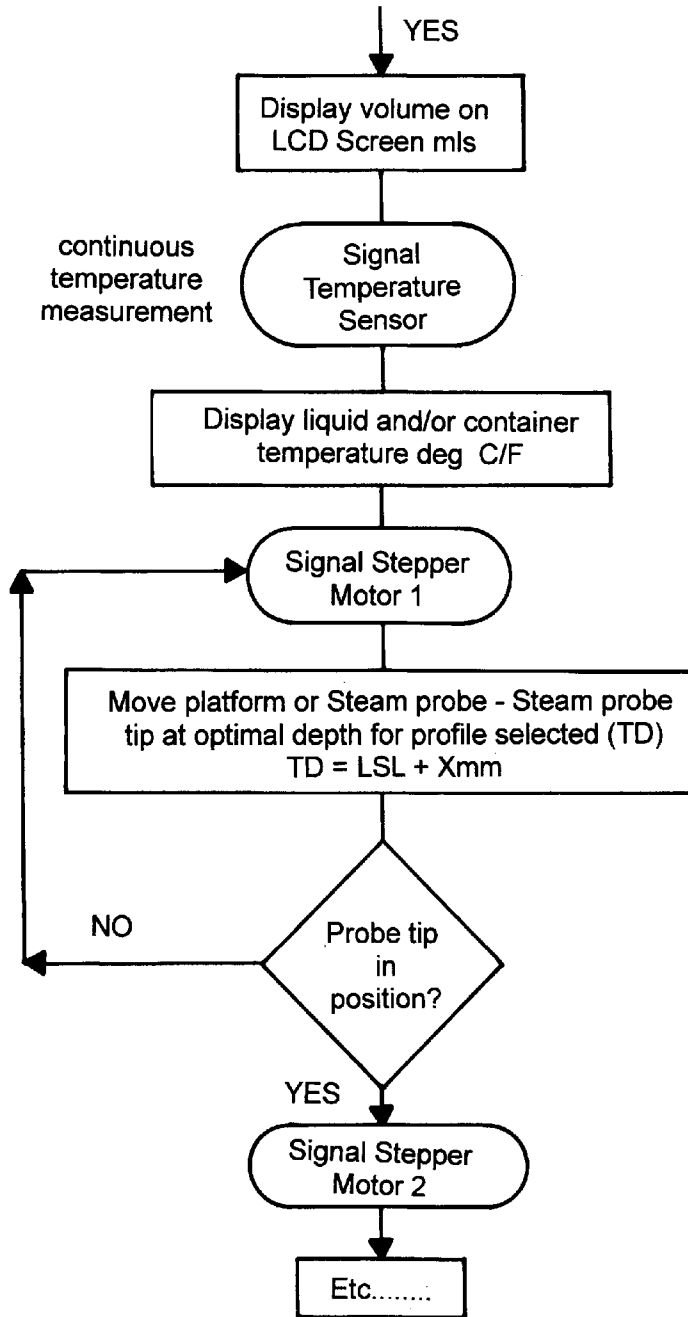

FIG.7B

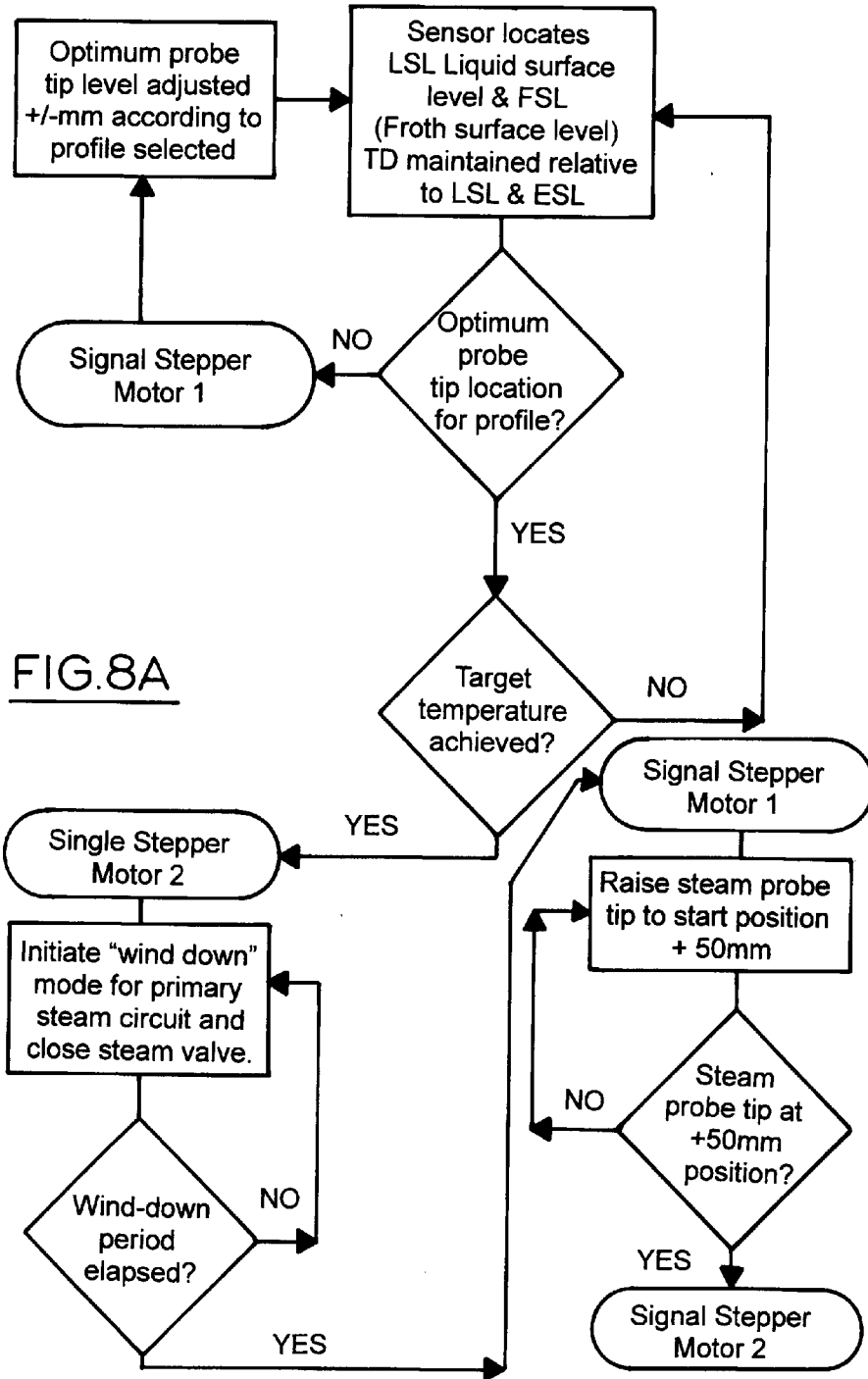

FIG. 8A

PROGRAM LOGIC: Contact-type sensor and Moving Jug Platform

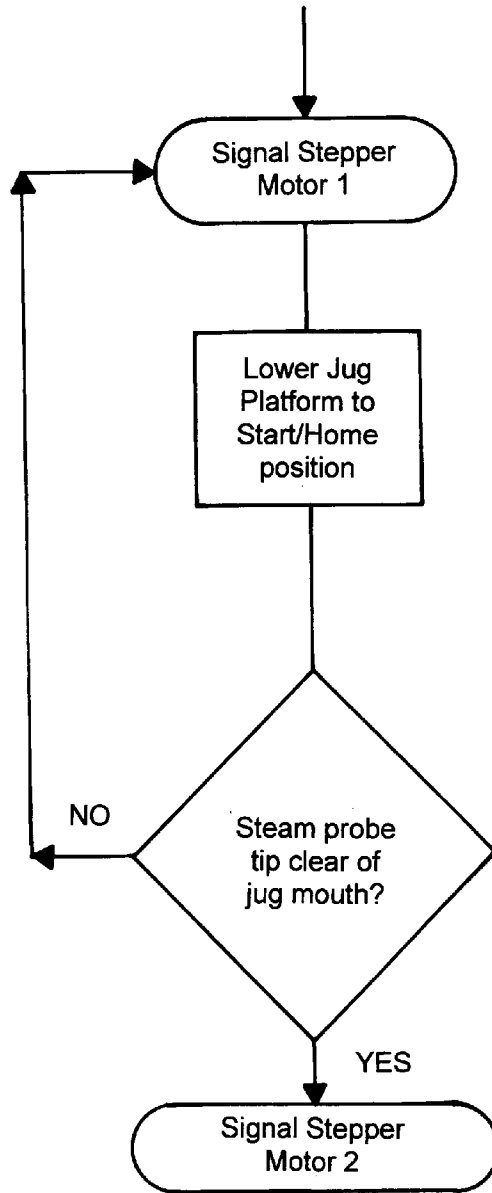

FIG. 8B

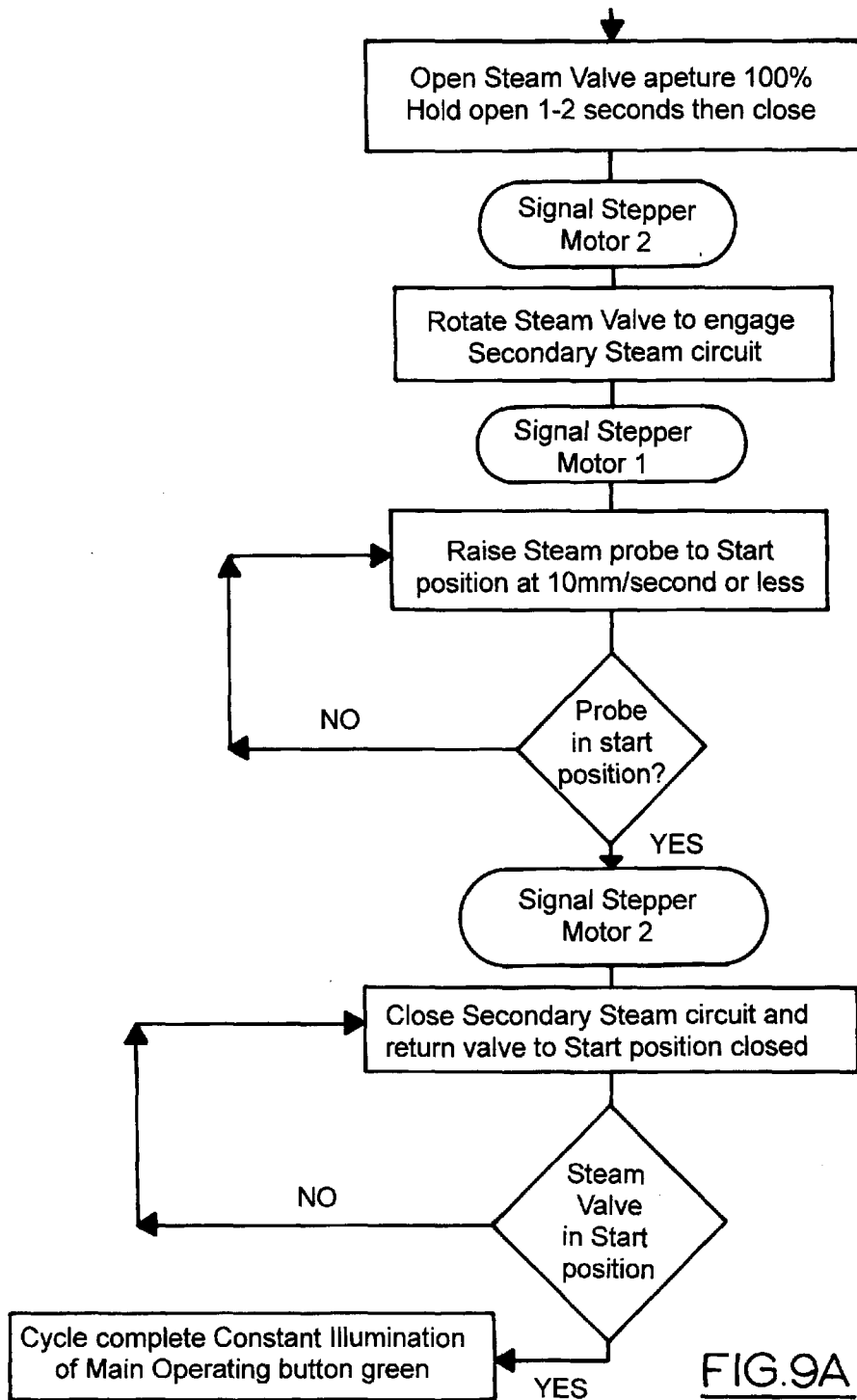

FIG.9A

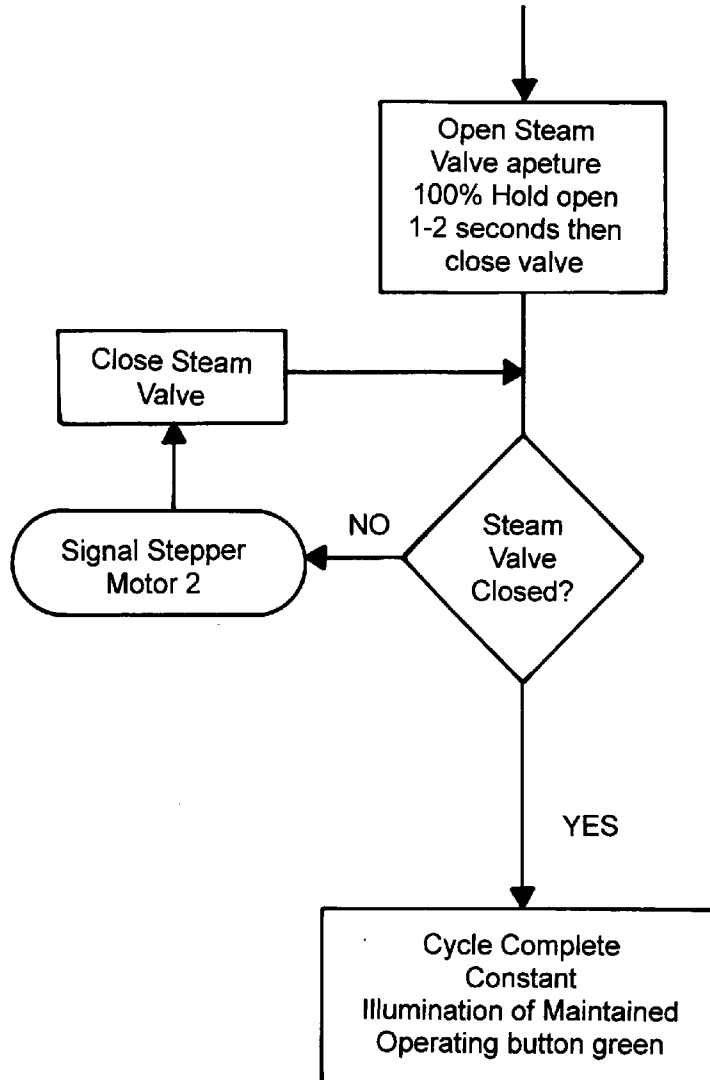
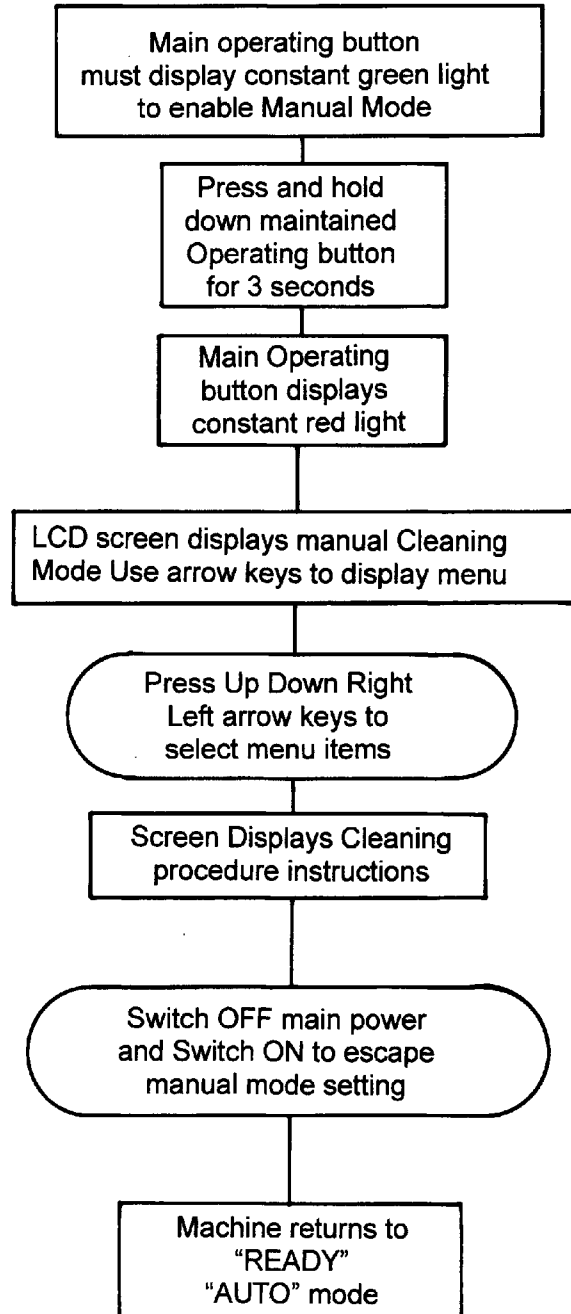
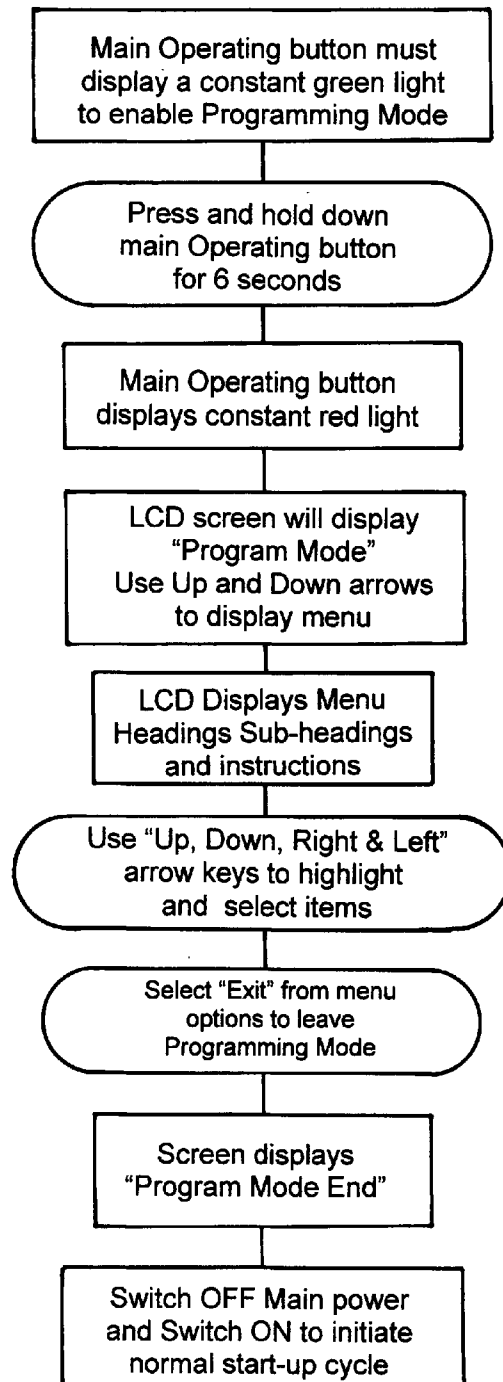

FIG.9B

FIG.10

FIG.11