



US00D744893S

(12) **United States Design Patent**  
**Minister**

(10) **Patent No.:** **US D744,893 S**

(45) **Date of Patent:** **\*\* Dec. 8, 2015**

(54) **SETTING FOR A RING**

(71) Applicant: **Sandra Minister**, Toronto (CA)

(72) Inventor: **Sandra Minister**, Toronto (CA)

(\*\*) Term: **14 Years**

(21) Appl. No.: **29/453,200**

(22) Filed: **Apr. 26, 2013**

(51) **LOC (10) CI.** ..... **11-01**

(52) **U.S. CI.**

USPC ..... **D11/92; D11/34**

(58) **Field of Classification Search**

USPC ..... D11/1, 2, 26-39, 40-42, 79-86, 91, 92;  
63/1.11, 12, 13, 15, 15.1-15.4, 15.45,  
63/15.5, 15.6, 15.65, 15.7, 26-28, 29.1,  
63/29.2

See application file for complete search history.

(56) **References Cited**

**U.S. PATENT DOCUMENTS**

|              |         |            |       |        |
|--------------|---------|------------|-------|--------|
| D262,528 S * | 1/1982  | Carbino    | ..... | D11/27 |
| D264,827 S * | 6/1982  | Cunningham | ..... | D11/34 |
| D327,660 S * | 7/1992  | Waugh      | ..... | D11/34 |
| D530,644 S * | 10/2006 | Mehta      | ..... | D11/92 |
| D604,655 S * | 11/2009 | Marks      | ..... | D11/34 |

|                   |         |                 |       |        |
|-------------------|---------|-----------------|-------|--------|
| D604,656 S *      | 11/2009 | Marks           | ..... | D11/34 |
| D633,409 S *      | 3/2011  | Grosser-Samuels | ..... | D11/91 |
| 2007/0256452 A1 * | 11/2007 | Aghjayan        | ..... | 63/26  |

\* cited by examiner

*Primary Examiner* — Garth Rademaker

*Assistant Examiner* — Melanie Pellegrini

(74) *Attorney, Agent, or Firm* — Ryan W. Dupuis; Kyle R. Satterthwait; Ade & Company Inc.

(57) **CLAIM**

The ornamental design for a setting for a ring, as shown and described.

**DESCRIPTION**

FIG. 1 is a front elevational view of a setting for a ring showing my new design;

FIG. 2 is a top plan view of the setting for a ring.

FIG. 3 is a right side elevational view of the setting for a ring in which the left side elevational view is a mirror image of the right side shown.

FIG. 4 is a perspective view of a top side of the setting for a ring; and,

FIG. 5 is a perspective view of a bottom side of the setting for a ring.

The broken lines shown in the drawings represent the boundary of the claim.

**1 Claim, 3 Drawing Sheets**

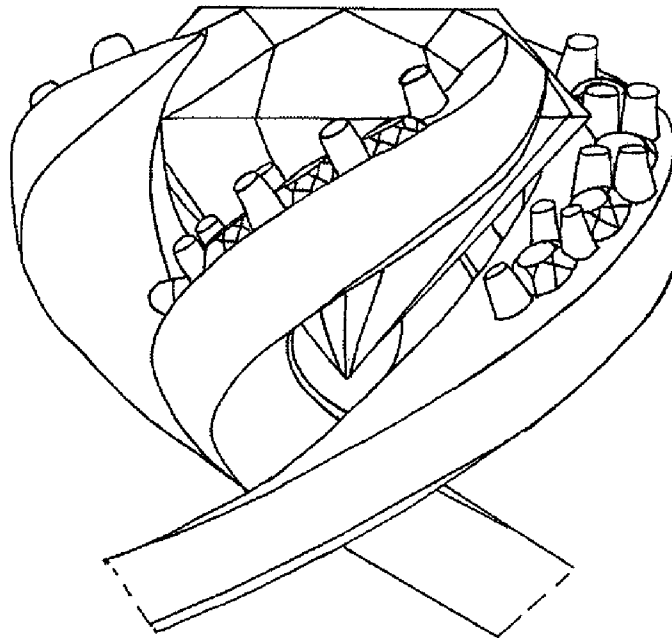

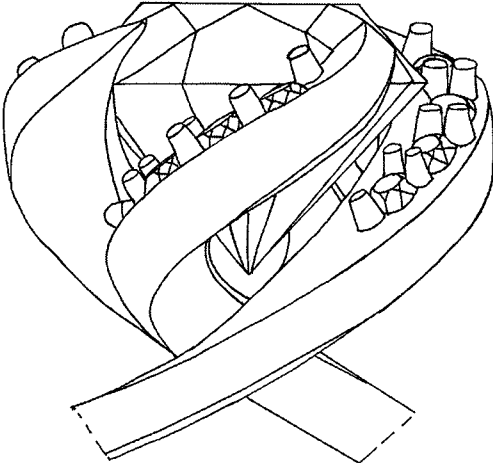

FIG. 1

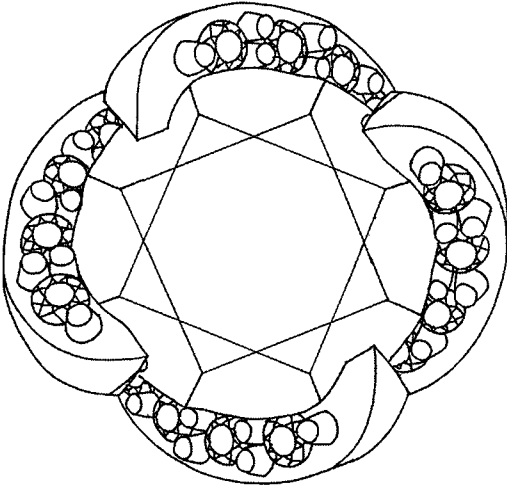

FIG. 2

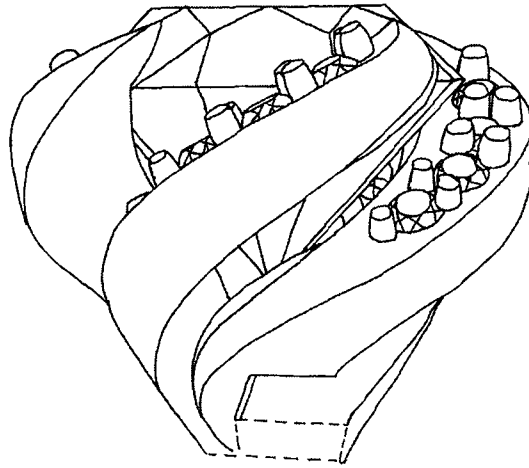

FIG. 3

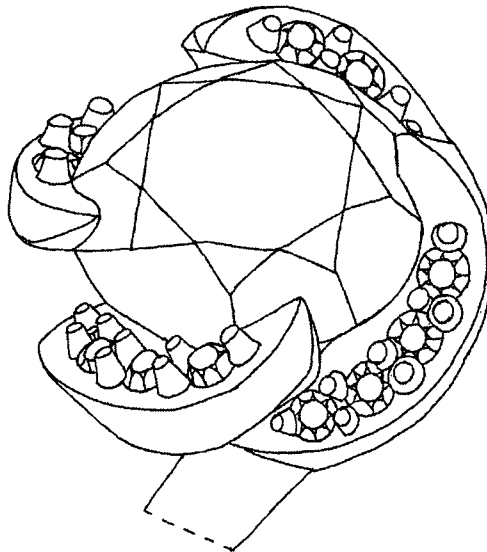

FIG. 4

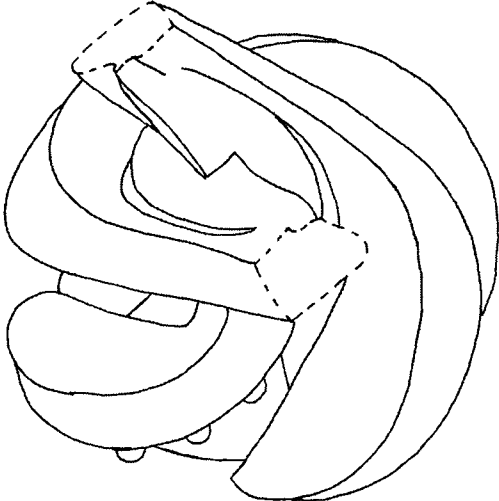

FIG. 5