



(86) Date de dépôt PCT/PCT Filing Date: 1996/08/08  
 (87) Date publication PCT/PCT Publication Date: 1997/02/27  
 (45) Date de délivrance/Issue Date: 2008/12/09  
 (85) Entrée phase nationale/National Entry: 1998/02/09  
 (86) N° demande PCT/PCT Application No.: IL 1996/000077  
 (87) N° publication PCT/PCT Publication No.: 1997/007387  
 (30) Priorité/Priority: 1995/08/10 (IL114890)

(51) Cl.Int./Int.Cl. *C12Q 1/68* (2006.01),  
*C07K 14/705* (2006.01), *G01N 33/566* (2006.01),  
*G01N 33/574* (2006.01)  
 (72) Inventeur/Inventor:  
BAR-SHAVIT, RACHEL, IL  
 (73) Propriétaire/Owner:  
HADASIT MEDICAL RESEARCH SERVICES AND  
DEVELOPMENT COMPANY LTD., IL  
 (74) Agent: SMART & BIGGAR

(54) Titre : PROCÉDE ET KIT D'EVALUATION DE LA TENDANCE METASTATIQUE DES TUMEURS  
 (54) Title: A METHOD AND KIT FOR EVALUATING THE METASTATIC TENDENCY OF TUMORS

(57) **Abrégé/Abstract:**

The present invention concerns a method for evaluating the metastatic tendency of tumor cells by determining the level of expression (mRNA level) of the gene coding for the thrombin receptor (ThR) or by determining the level of the thrombin receptor present on the membranes or within the tumor cells. A high level of either of the above indicates a high metastatic tendency, a low level indicates a low metastatic tendency and an intermediate level indicates a moderate metastatic tendency. The present invention further concerns a kit for use in the above method.

**PCT**WORLD INTELLECTUAL PROPERTY ORGANIZATION  
International Bureau

## INTERNATIONAL APPLICATION PUBLISHED UNDER THE PATENT COOPERATION TREATY (PCT)

<b>(51) International Patent Classification 6 :</b> <b>C12Q 1/68, G01N 33/53, C12P 19/24,</b> <b>C07K 16/00, 7/00, C07H 21/04</b>	<b>A3</b>	<b>(11) International Publication Number:</b> <b>WO 97/07387</b> <b>(43) International Publication Date:</b> 27 February 1997 (27.02.97)
<b>(21) International Application Number:</b> PCT/IL96/00077 <b>(22) International Filing Date:</b> 8 August 1996 (08.08.96) <b>(30) Priority Data:</b> 114890 10 August 1995 (10.08.95) IL <b>(71) Applicant (for all designated States except US):</b> HADASSIT MEDICAL RESEARCH SERVICES AND DEVELOPMENT COMPANY LTD. [IL/IL]; P.O. Box 12000, Kiryat Hadassah, 91120 Jerusalem (IL). <b>(72) Inventor; and</b> <b>(75) Inventor/Applicant (for US only):</b> BAR-SHAVIT, Rachel [IL/IL]; 44 Peretz Berenstein, Ramat-Sharet, 96920 Jerusalem (IL). <b>(74) Agent:</b> GALLILY, Tamar; Reinhold Cohn & Partners, P.O. Box 4060, 61040 Tel-Aviv (IL).	<b>(81) Designated States:</b> AL, AM, AT, AU, AZ, BB, BG, BR, BY, CA, CH, CN, CU, CZ, DE, DK, EE, ES, FI, GB, GE, HU, IL, IS, JP, KE, KG, KP, KR, KZ, LK, LR, LS, LT, LU, LV, MD, MG, MK, MN, MW, MX, NO, NZ, PL, PT, RO, RU, SD, SE, SG, SI, SK, TJ, TM, TR, TT, UA, UG, US, UZ, VN, ARIPO patent (KE, LS, MW, SD, SZ, UG), Eurasian patent (AM, AZ, BY, KG, KZ, MD, RU, TJ, TM), European patent (AT, BE, CH, DE, DK, ES, FI, FR, GB, GR, IE, IT, LU, MC, NL, PT, SE), OAPI patent (BF, BJ, CF, CG, CI, CM, GA, GN, ML, MR, NE, SN, TD, TG).  <b>Published</b> <i>With international search report.</i> <i>Before the expiration of the time limit for amending the claims and to be republished in the event of the receipt of amendments.</i>  <b>(88) Date of publication of the international search report:</b> 22 May 1997 (22.05.97)	

**(54) Title:** A METHOD AND KIT FOR EVALUATING THE METASTATIC TENDENCY OF TUMORS**(57) Abstract**

The present invention concerns a method for evaluating the metastatic tendency of tumor cells by determining the level of expression (mRNA level) of the gene coding for the thrombin receptor (ThR) or by determining the level of the thrombin receptor present on the membranes or within the tumor cells. A high level of either of the above indicates a high metastatic tendency, a low level indicates a low metastatic tendency and an intermediate level indicates a moderate metastatic tendency. The present invention further concerns a kit for use in the above method.

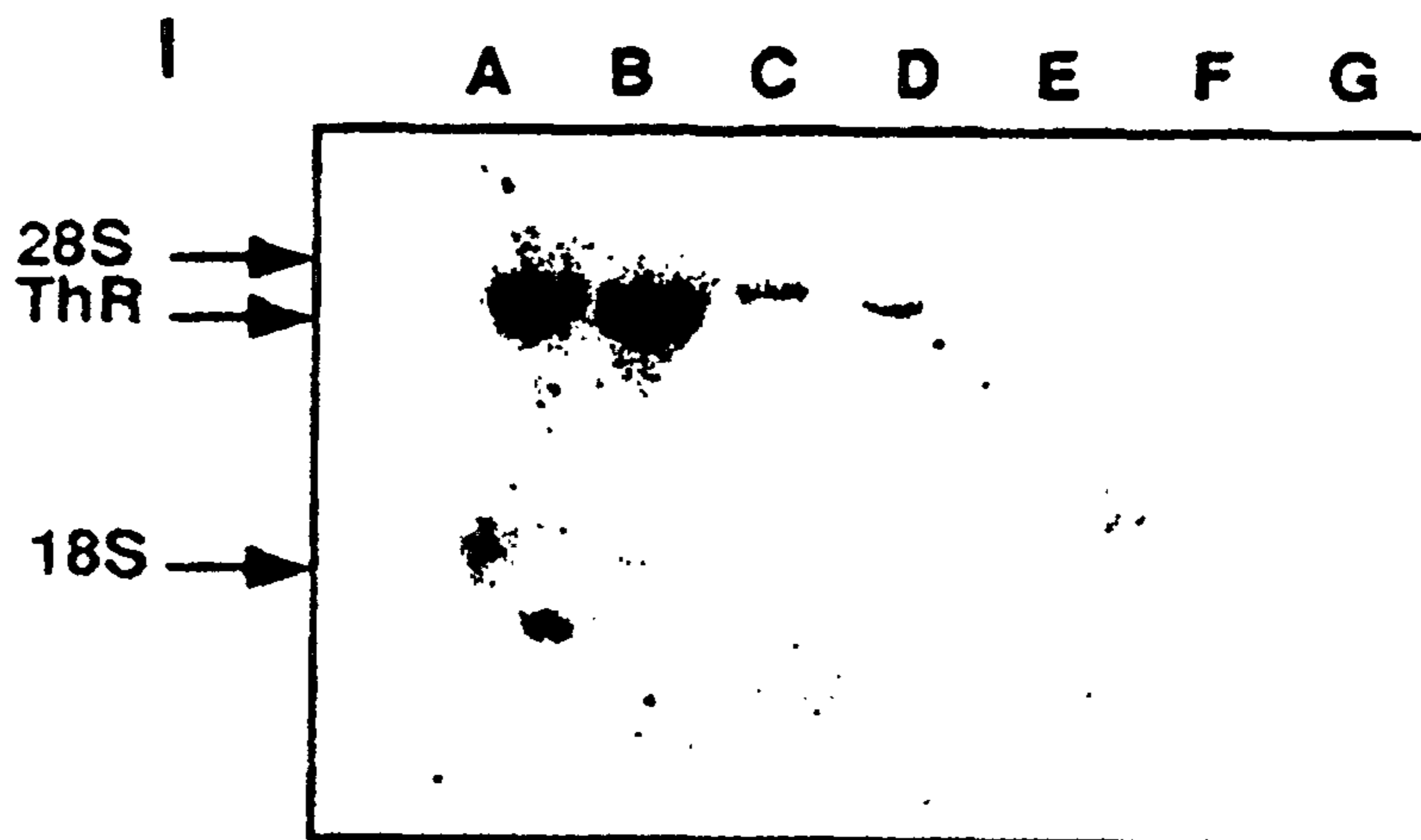

- 1 -

## A METHOD AND KIT FOR EVALUATING THE METASTATIC TENDENCY OF TUMORS

### FIELD OF THE INVENTION

The present invention concerns a method for evaluating the metastatic tendency of tumor cells, and a kit for use in said method.

### 5 BACKGROUND OF THE INVENTION

Metastasis is a multifactorial process by which tumor cells escape from the primary tumor, disseminate through blood and lymph vessels, evade host immune defence, and home to specific target organs where they extravasate and re-colonize. Metastatic cells must encounter  
10 and cross the basement membrane during the extravasation of the blood vessels. The metastatic process is usually described as a three-step model, wherein metastatic cells must first adhere to the basement membrane, then digest via proteolytic enzymes the basal lamina, and finally migrate through the vessel wall.

15 Evaluating the metastatic potential of a specific tumor is essential for diagnostic and prognostic purposes, for determining optimal course of treatment, as well as for various research purposes such as developing therapeutical methods, and medicaments for the treatment of metastasis.

Correlation between various biomolecules and the metastatic tendency of tumor cells has been previously described. There has been a disclosure of association of increased basement membrane invasiveness, which is the first step in the process of metastasis, with the absence of estrogen receptor and expression of vimentin in a human breast cancer cell line (Thompson *et al.*, *J. of Cellular Physiol.*, **150**:534-544 (1992)). A correlation between the invasive potential of various human breast cancer cell lines and binding and degradation of hyaluronan has also been described (Cultry *et al.*, *J. of Cellular Physiol.*, **160**:275-286 (1994)). Metastatic potential of various tumor cell lines has also been associated with amplification in the expression of various proto-oncogenes, such as the HER-2/*neu* proto-oncogene which is amplified in 25% of human primary breast cancer and its amplification is associated with shorter time to relapse and shorter overall survival (Slamon *et al.*, *Science*, **244**:707-712 (1989)).

Although currently change in the level of some of the above biomolecules, especially amplification of the HER-2/*neu* proto-oncogenes, is used for prognostic purposes, the prognostic use of expression or amplification of this gene has been quite controversial (Press, M.F. *et al.*, *Cancer Res*, **53**:4960-4970 (1993)). The prognostic factors currently used to assess the breast tumor state are: tumor size, histological grade, steroid hormone receptor status, DNA ploidy, proliferative index, cathepsin D and analysis of growth factor receptors such as epidermal growth factor receptor.

There is a great need today for additional, accurate prognostic factors for tumor cells which will be easy to identify and which are in good correlation to the metastatic tendency of those cells.

The thrombin receptor (ThR) has been cloned and identified as a member of the seven trans-membrane domain super-family of G-protein coupled receptors. It is activated by cleavage of the Arg<sup>41</sup>-Ser<sup>42</sup> residues of the extracellular N-terminus part of the receptor by the protease

thrombin. This cleavage exposes the ligand of the thrombin receptor which is an integral part of the receptor itself. Thus, the ThR serves as a classical substrate for protease, rather than the traditional ligand-receptor complex, during the course of cellular activation (Vu, *et al.*, *Cell*, 64:1057-1068, 5 (1991)). Recently, there has been a report that W256 carcinoma and mouse melanoma tumor cells contain functional thrombin receptors (Wojtukiewicz, *et al.*, *Cancer Res.*, 55:698-704 (1995)), however, only the existence and function of the thrombin receptor has been assessed in this publication and there has been no determination of the level of its 10 expression, nor its connection to the malignancy of the tumor.

### SUMMARY OF THE INVENTION

The present invention is based on the surprising finding that there exists a direct correlation between the level of ThR expression in 15 tumor cells and their metastatic tendencies, so that high levels of ThR expression are evident in aggressive metastatic tumor cells, low to moderate levels of expression can be detected in medium metastatic tumor cells and essentially no detectable expression of ThR is evident in non-metastatic tumor cells.

20 The above surprising finding enables to evaluate the metastatic tendency of tumor cells by determining the level of ThR expression therein.

Thus, the present invention provides a method for evaluating the metastatic tendency of tumor cells comprising:

- 25 (a) determining a test level of a cellular parameter in said cells said level of parameter being:
- (aa) the level of thrombin receptor (ThR), or
  - (ab) the level of expression of a gene coding for ThR;
- (b) comparing said test level with a control level, being a level of a 30 corresponding parameter obtained from a cell having a known metastatic tendency, a high or low test level indicating a high or low metastatic tendency, respectively.

The term "*metastatic tendency*" refers to the expressed metastatic capacity of tumors which have already begun their metastatic spread and begun recolonization in target organs, as well as to the future metastatic potential of tumors which are still in the initial pre-metastatic stage and which may metastasize in the future. A high metastatic tendency refers to a situation where the tumor cells metastasize rapidly and colonialize in many target sites. Moderate metastatic tendency refers to tumor cells which metastasize slowly, and colonialize only at a few target sites, and low metastatic tendency refers to tumor cells which virtually do not metastasize and are confined to their original site.

The tumor cells which metastatic tendency is evaluated can be any type of tumor cells, especially those types which feature varying levels of metastatic tendencies such as breast cancer, testicle cancer, melanoma, epithelial carcinoma, colon carcinoma, ovarian carcinoma, cervical carcinoma, as well as various types of sarcoma.

The level of ThR can be determined either by assaying the level expression of the gene coding for the thrombin receptor, i.e. by determining the mRNA level, or by determining directly the level of the thrombin receptor present either on the membranes of the cells or within the cytoplasm.

The levels of the mRNA can be determined, for example, by separating the mRNA molecules, obtained from the assayed cells, on an electrophoretogram (Northern blot) and then identifying the separated thrombin mRNA by hybridization with suitable probes which carry detectable labels; by *in situ* hybridization to the mRNA, present in the isolated tumor cell or present in isolated tissue obtained from the tumor, with suitable probes carrying detectable labels; or by RT-PCR amplification using suitable primers.

The ThR level may be determined for receptors present on the membrane of the tumor cells and/or present within the cell. The determination can be carried out, for example, by using antibodies capable of recognizing the thrombin receptor (either in its membranal or cytoplasmal

forms, or in both forms) in one of the state-of-the-art immunoassays, or by determining the level of binding of a labeled ligand to the thrombin receptor.

5 Once the level of the thrombin receptor is determined, either through mRNA or through protein determination, it should be compared to the corresponding level of either mRNA or thrombin receptor of other cells which metastatic tendency is *a priori* known, which cells may also be non-tumor normal cells, or tumor cells from established cell lines known to have a high, low, or moderate metastatic tendency.

10 In practice and during clinical use there will be no need to calibrate *de novo* each ThR level obtained since it will already be known by the practitioner, due to prior experience, which specific color pattern of an *in situ* hybridization, unique pattern of band formation in Western or Northern blot, or specific amount of mRNA amplified using RT-PCR, indicates that the ThR level is high and thus that the tumor cell features a high metastatic tendency. It is also possible to compare the levels obtained from the tested tumor cells to two corresponding control levels: one obtained from highly metastatic cell lines, and the other obtained from low metastatic cell lines to determine more precisely whether the tested level is high, low or intermediate.

25 Cells, which after being compared as specified above show a high level of ThR, are those which feature a high metastatic tendency; cells which show a low or almost no level of ThR are those which have low metastatic tendency; and cells which show intermediate levels are those which are usually moderately metastatic.

The present invention also concerns a kit for use in the above method.

30 Where the determination of the level of ThR is carried out by determining the level of mRNA, the kit may comprise labeled probes and reagents suitable for *in situ* hybridization, labeled probes and reagents for carrying out Northern blot, or reagents and primers necessary for RT-PCR.

Where the determination of the ThR is carried out by determining the level of the thrombin receptor, the kit may comprise antibodies capable of specifically binding to the ThR, either when present on the membranal surfaces of the tumor cells or when present within the cells, together with reagents for carrying out a suitable immunoassay. Alternatively, the kit for determining the ThR protein level may be based on a ligand-binding assay and in that case the kit should comprise a labeled ligand, which can be for example the synthetic peptide corresponding to residues Ser<sup>42</sup>-Lys<sup>51</sup> of the native thrombin receptor (the so called "inner ligand").

The invention will now be further illustrated with reference to some specific non-limiting drawings and embodiments.

#### BRIEF DESCRIPTION OF THE DRAWINGS

**Fig. 1** - a DNA electrophoretogram, lane A: 250 base pair fragment of human ThR DNA obtained by using RT-PCR human umbilical endothelial cells as a source; lanes B, C: same reaction of lane A with no DNA; lane D: molecular weight markers;

**Fig. 2** - pGEM-vector restriction map, the human ThR 250 base pair fragment inserted into the pGEM-vector at sites BamHI and ECOR1 restriction enzymes; (the size of the pGEM-3 vector is 2867 b.p., sequence reference points: 1 - SP6 RNA polymerase transcription; 72 - T7 RNA polymerase transcription initiation site; 2851-2868 - SP6 RNA polymerase promotor; 73.89 - T7 RNA polymerase promotor; 7.63 - multiple cloning sites; 100.158 *lac* operon sequences; 1100-1960 -  $\beta$ -lactomase coding region).

**Fig. 3** - electrophoretogram of ThR mRNA obtained from various human breast cell lines; lanes A, B: MDA 435; lanes C,D,E: MDA 231; lanes F, G: MCF-7;

Fig. 4 - *in situ* hybridization of antisense (A,C) or sense (B,D) mRNA probes to human breast cancer cell lines having no metastatic potential MCF-7 (C,D) or high metastatic potential MDA 231 (A,B);

Fig. 5 - binding of anti-ThR antibodies to the N-terminal residue Ser<sup>42</sup>-Lys<sup>51</sup> of human ThR, determined by ELISA (SIH AB-antibodies against human ThR; SIH WR-white rabbit; pre-SIH pre-immune serum of white rabbit; BR black rabbit);

Fig. 6 - Western blot of celllines expressing ThR (lanes A-D), and cell lines which do not express ThR (lanes E and F); lane G Molecular Weight Markers; and

Fig. 7 - SDS-PAGE of <sup>125</sup>I-thrombin receptor agonist peptide to SMC: (lanes 1,2: untreated cells; lanes 3,4: cells pre-treated with heparinase; lanes 5,6: cells treated with chondroitinase ABC; lanes 2,4,5: cells in the presence of labeled ligand; lanes 1,3,6: cells in the absence of labeled ligand).

Fig. 8 - presents the level of ThR as determined by RT-PCR.

## DETAILED DESCRIPTION OF THE INVENTION

### I. Preparation of probes used in Northern blot and *in situ* hybridization

#### (a) Method

A 250 base pair fragment of thrombin receptor was obtained by PCR using as primer the following sequences derived from the human thrombin receptors:

Primer 1: 5' ATGGAATTCTGCCACCTTAGATCC

Primer 2: 5' ATGGGATGCGGAGGCTGACTACAA

The 250 b.p. fragments were shown by nucleotide sequence analysis to be the internal part of the cloned thrombin-receptor (ThR), nucleotides: 329-575 (according to Vu *et al.*, *Cell* 64:1057-1068), including the internal ligand region peptide and sequences beyond (i.e.

SFLLRNPNDKYEPFWEDEEKNESGLTEYRLVSINKSSPLQKQLPAFIS  
EDASGYLTSSWLTLFVPSVYTGVFVVSLP). The length of the fragment  
was determined by electrophoresis on 1% agarose gel in TAE (0.04M  
Tris-acetate, 0.001M EDTA) buffer.

5           The 250 b.p. fragments were inserted into a pGEM vector at  
sites of BamH1 and ECOR1 restriction enzymes, and the pGEM restriction  
map is shown in Fig. 2.

Bacteria (*E.coli* strain DH5) were transformed with said vector  
and grown in large quantities. The plasmid was isolated by the Wizard<sup>(™)</sup>  
10 Maxi prep (DNA Purification System, USA). The 250 b.p. fragment was  
isolated from the plasmid by digestion with the restriction enzymes:  
ECOR1 and BamH1 (Boehringer Mannheim, Mannheim Germany). The  
purified fragment, purified either by ethanol precipitation of GeneClean  
procedure, using GeneClean II kit, B10, (101 Joshua Way, Vista CA  
15 92083), was labeled (according to Feinberg, A.P. and Vogelstein, B., *Anal.*  
*Biochem.*, 137:266, 1984) by using the random prime labeling of [ $\alpha$ -<sup>32</sup>P]-  
dCTP (kit from Boehringer-Mannheim, Cat. 1004760, Mannheim  
Germany).

Riboprobes were prepared by using the RNA Color Kit for non-  
20 radioactive *in situ* hybridization (RNP3300; Amersham, Buckinghamshire,  
England). For this, the plasmid (pGEM-3) was linearized by digestion  
with ECOR1 for the source of RNA polymerase (using the SP6 promoter  
present in pGEM-3). In parallel, digestion with BamH1 was performed,  
and linearized DNA was used as a source for the T7 RNA polymerase  
25 (present in the pGEM-3 plasmid). Both linearized DNA were incubated,  
according to the manufacturer's instructions, with their appropriate RNA  
polymerase (either SP6 or T7) and with nucleotides and transcription  
reaction (Wilkinson, D.G., in "*In-situ* Hybridization: A practical approach",  
Ed. D.G. Wilkinson, IRL Press, Oxford pp. 1-14, 1992; Brunnings, S.  
30 *et al.*, "*In-Situ* Hybridization: A Guide to radioactive and Non-radioactive  
*In-Situ* Hybridization Systems", Amersham International Amersham,

1993). Fluorescein-11-UTP incorporation during the transcription reaction determined the extent of synthesis.

Riboprobes at both directions: antisense, prepared using T7 SP6 promoter, and sense prepared using the T7 promoter which was used as a control, were added to paraffin embedded slides following appropriate de-paraffinization step. Detection of the specifically hybridized mRNA was evaluated following appropriate blocking and addition of alkaline phosphatase conjugated antibody for 1 h at room temperature, developed in the presence of NBT and BCIP as substrates, in appropriate detection buffer.

#### (b) Results

The ThR DNA obtained by PCR amplification was separated on a 1% gel agarose electrophoresis in TAE (0.04M Tris-acetate, 0.001M EDTA) buffer and the separation results are shown in Fig. 1, wherein lane A is the above 250 b.p. fragment; lanes B, C are the same reaction as described above with no DNA present; and lane D is Molecular Weight Markers which verified the size of the PCR obtained probe.

## II. **Level of ThR expression in three epithelial carcinoma cell-lines of differential metastatic potential:**

### 1. RNA determination

#### (a) Method

Three epithelial carcinoma cell lines were used: MCF-7, characterized as an epithelial carcinoma with minimal aggressive properties which grows in nude mice without Matrigel but does not metastasize even in the presence of Matrigel; MDA 231 which is a moderately aggressive carcinoma which does not grow without Matrigel in nude mice but grows with moderate amounts of Matrigel; MDA 435 which is a very aggressive carcinoma which grows with wide-spread metastasis in nude mice even in the absence of Matrigel.

20  $\mu$ g/lane of RNA were obtained from the above three carcinoma lines and were separated on a 1.5% agarose/formaldehyde gel.

The 250 b.p. ThR DNA label with [ $\alpha$ - $^{32}$ P] dCTP obtained as described in Example I above was used as the hybridization probe for the separated mRNA.

(b) Results

5           The results are shown in Fig. 3, wherein lanes A and B are the results with the highly metastatic cell line MDA 435; lanes C, D and E are results with the moderately metastatic cell line MDA 231 and lanes F and G are the results with the low metastatic cell line MCF-7.

10           As can be seen, the highly metastatic cell line expressed large amounts of ThR mRNA, the moderately metastatic cell line expressed intermediate amounts of ThR mRNA and the non-metastatic cell lines expressed essentially no ThR mRNA.

15           In order to ensure that the total amounts of mRNA in all three cell lines were essentially the same, the amounts of  $\beta$ -actin mRNA was also determined and was found to be about the same in all three cells lines (Data not shown).

2. Protein determination

(a) Method

20           The highly metastatic MDA 435 cell line and the non-metastatic MCF-7 cell line were used. Lysates of cells were prepared and either 200  $\mu$ g/lanes (lanes A,C,E) or 100  $\mu$ g/lanes (lanes B,D,F) were applied for separation on SDS-Phase together with molecular weight markers.

(b) Results

25           The results are shown in Fig. 6. As can be seen, lanes of cell lines which are highly metastatic (lanes A-D) show a high level of ThR protein while lanes which are not metastatic show essentially no expression of ThR (lanes E,F).

### III. ThR expression detected by *in situ* hybridization with metastatic and non-metastatic epithelial carcinoma cell lines

#### (a) Method

5           The data obtained in Example II above concerning the amounts of mRNA ThR in various carcinoma cell lines determined by Northern blot was confirmed by *in situ* hybridization analysis of the MDA 435 and MCF-7 cell lines monolayers using both sense and antisense riboprobes of ThR obtained as described in Example I.

10           The cell monolayers were fixed for 10 min in ethanol, hydrated sequentially by 5 min incubations in 70% ethanol, 50% ethanol and 30% ethanol. Then, 10 min incubation in 5 mM MgCl<sub>2</sub> followed by treatment of the cells with 0.02N HCl for 10 min, and washes in 5 mM EDTA in 2xSSC (50°C, 30 min). No proteinase K treatment was performed on the  
15 cell monolayers. Finally, cells were treated with 4% formaldehyde (25 min) followed by 2 washes in 5 mM MgCl<sub>2</sub>. Linearized plasmid with the relevant enzyme (estimated ~ 600ng) were used for riboprobe synthesis (estimated ~ 20ng/well) incubated overnight at 55°C with the cell monolayers.

#### 20           (b) Results

          The results are shown in Fig. 4 were the antisense direction of the riboprobes is depicted in pictures A and C and sense riboprobes in pictures B and D. The cell lines used were either the non-metastatic MCF-7 (pictures C and D) or the highly metastatic MDA 435 cells  
25 (pictures A and B).

          As can be seen, no hybridization was detected in MCF-7 cells, while strong and abundant distribution of the probe was present in the aggressive metastatic cells.

#### IV. *In situ* hybridization of paraffin-embedded breast tumors

*In situ* hybridization with the above riboprobes was also carried out for paraffin-embedded breast tumors of patients with highly invasive metastasis and patients with a primary tumor with no seemingly metastatic spread. For this, hybridization using digoxigenin (fluorescein-11)-UTP RNA color kit (Amersham, RPN 3300) was employed. Preliminary data show specific staining of the carcinoma cells of patients with metastasis, i.e. positive staining with the antisense riboprobe obtained by the SP6 promoter and no staining with the sense riboprobe obtained by the T7 promoter, as well as positive staining around vessel walls throughout the breast section. Patients with no metastasis, exhibited no detectable staining

#### V. Anti-human ThR antibodies

##### 15 (a) Method of preparation

A synthetic peptide corresponding to residues Ser<sup>42</sup>-Lys<sup>51</sup> of the native thrombin (S-F-L-L-R-N-P-N-D-K) was used to immunize a rabbit by a subcutaneous co-injection with Complete Freund's Adjuvant (1:1 ratio) for the first injection, then 2-3 weeks later another injection of the peptide, conjugated to KLH with incomplete Freund's Adjuvant (according to Antibodies. A Laboratory Manual by Ed Harlow and David Lane, Cold Spring Harbor Laboratory, 1988). The immune serum thus obtained was affinity purified for antibodies using the above synthetic peptide.

25 5  $\mu$ g/lane of the above synthetic peptide were used to coat ELISA plates and the serum obtained from the rabbit as described above was analyzed for specificity by adding serial dilutions of antibody (2-16 h, 4°C), followed by 3 washes and sequential incubation at 24°C for 1 h with alkaline phosphatase conjugated anti-rabbit antibodies (Promega; Hollow Road, Madison, WI, USA) added at a dilution of 1:5000. The wells were then washed three times and the substrate nitrophenyl phosphate (PNPP)

in diethanolamine buffer was added. Positive reaction was evaluated by the color development at O.D. 405 nm.

(b) Results

As can be seen in Fig. 5, serum of immunized animal *SIH WR* 2318 ( $\diamond$ ) and *SH BR* 2318 ( $\bullet$ ) was able to specifically bind to the synthetic peptide as compared to serum of unimmunized animal *SIH WR pre* ( $\square$ ) and *SIH BR pre* ( $\blacktriangle$ ) which showed no specific binding.

VI. **Identifying the level of ThR protein using a ligand-binding assay**

(a) Method of preparation of labeled ligands

A synthetic 14 amino acid polypeptide which corresponds to the internal thrombin receptor ligand was radiolabeled. Radiolabeling of the 14 amino acid peptide (S-F-L-L-R-N-P-N-D-K-Y-E-P-F) was performed using chloramine T, as previously described (McConahay, P.J. *et al.*, *Method Enzymol.*, **70**:210 (1980)). Briefly, 10  $\mu$ g of the peptide was added to 60  $\mu$ l of 0.2 M sodium phosphate, pH 7.2, containing 1  $\mu$ Ci Na<sup>125</sup>I. Chloramine T (10  $\mu$ l of 1 mg/ml) was added for 45 seconds at room temperature and the reaction was stopped by the addition of 50  $\mu$ l 0.05% sodium metabisulfite and 50  $\mu$ l of 10 mM KI. The reaction mixture was then applied on to a Sephadex\* G-10 column. Fractions were collected in phosphate buffer (0.1M, pH 7.2). The specific activity was 0.8-1.1x10<sup>5</sup> cpm/ng peptide and the labeled material was kept for up to 4 weeks at -70°C.

(b) Method of binding and crosslinking of the labeled peptides to Smooth Muscle Cells (SMC)

SMC cells were used as a model of cells carrying the ThR which can be detected by binding a labeled ligand prepared as described in (VIa) above.

5x10<sup>5</sup> Cells/well were grown to confluence in 60 mm culture wells. Confluent cultures were transferred to 4°C, washed once with PBS and incubated for 2 h with various concentrations of <sup>125</sup>I-peptide in the

\*Trade-mark

absence or presence of 1000 fold excess unlabeled peptide. The cultures were washed three times with PBS, followed by incubation for 30 min at 24°C with the bifunctional cross-linker disuccinimidyl suberate (DSS; 4 mM) in DMEM containing 0.2% BSA. At the end of this incubation, cells were washed and dissolved in SDS-PAGE sample buffer for analysis by SDS-PAGE.

(c) Results

As can be seen in Fig. 7, the complex of the ThR and the labeled ligand (lanes 2,4,5) having a molecular weight of about 70 kDa could be detected as compared to ThR with no ligands (lanes 1,3,6) showing that the ligand-binding assay is valid for detecting ThR.

## VII. The Level of ThR as Determined by RT-PCR

(a) Method

Different amounts of RNA (2.5, 5 and 10  $\mu\text{g}$ /reaction) of the three cell lines: MCF-7, MDA-231 and MDA-435, respectively, were used to prepare cDNA. One-tenth (5  $\mu\text{l}$  out of 50  $\mu\text{l}$  total reaction mixture) of the cDNA formed was further used for PCR amplification in the presence of the ThR-primers. The PCR products were separated on 1% agarose gel in TAE buffer.

(b) Results

As can be seen in Fig. 8 at none of the concentrations used a distinct band product of ThR could be observed for the non-metastatic MCF-7 cells. The highly metastatic MDA-231 cells showed a high level of ThR at all concentrations used, while the moderately metastatic MDA-435 showed a distinct band but only at the high concentrations of 5 and 10  $\mu\text{g}$ /reaction.

72844-93

- 15 -

CLAIMS:

1. A method for evaluating the metastatic tendency of epithelial tumor cells comprising:

(a) determining a test level of a cellular parameter in the  
5 cells, the level of parameter being:

(aa) the level of thrombin receptor (ThR), or

(ab) the level of expression of a gene coding for  
ThR;

(b) comparing the test level with a control level, being a  
10 level of a corresponding parameter obtained from a cell  
having a known metastatic tendency, a high or low test level  
indicating a high or low metastatic tendency, respectively.

2. A method according to claim 1, wherein the  
determination of the level of expression of a gene coding  
15 for the thrombin receptor comprises:

(i) obtaining the mRNA from the epithelial tumor  
cells;

(ii) separating the mRNA molecules on an  
electrophoretogram;

20 (iii) applying on to the electrophoretogram probes  
carrying a detectable label which are able to specifically  
hybridize with the thrombin receptor's mRNA; and

(iv) determining the level of label on the  
electrophoretogram.

25 3. A method according to claim 1, wherein the  
determination of the level of expression of a gene coding  
for the thrombin receptor comprises hybridization *in situ* of

72844-93

- 16 -

the epithelial tumor cells with probes carrying a detectable label, which probes specifically hybridize with the thrombin's receptor's mRNA, and determining the level of label attached to the epithelial tumor cells.

5 4. A method according to claim 1, wherein the determination of the level of expression of a gene coding for the thrombin receptor comprises:

(i) synthesis by reverse transcription of cDNA wherein the ThR mRNA serves as a template;

10 (ii) amplification by polymerase chain reaction (PCR) of the cDNA; and

(iii) determination of the level of the amplified cDNA.

5. A method according to claim 1, wherein the  
15 determination of the level of the thrombin receptor is carried out by an immunoassay utilizing antibodies capable of specifically binding to the thrombin receptor present on the membranes of the epithelial tumor cells and/or within the cells.

20 6. A method according to claim 1, wherein the determination of the level of the thrombin receptor is carried out by utilizing a ligand of the thrombin receptor, which ligand carries a detectable label, and determining the level of binding of the labeled ligand to the epithelial  
25 tumor cells.

7. A method according to clam 6, wherein the ligand is the synthetic peptide S-F-L-L-R-N-P-N-D-K.

1/8

A B C D



Fig. 1

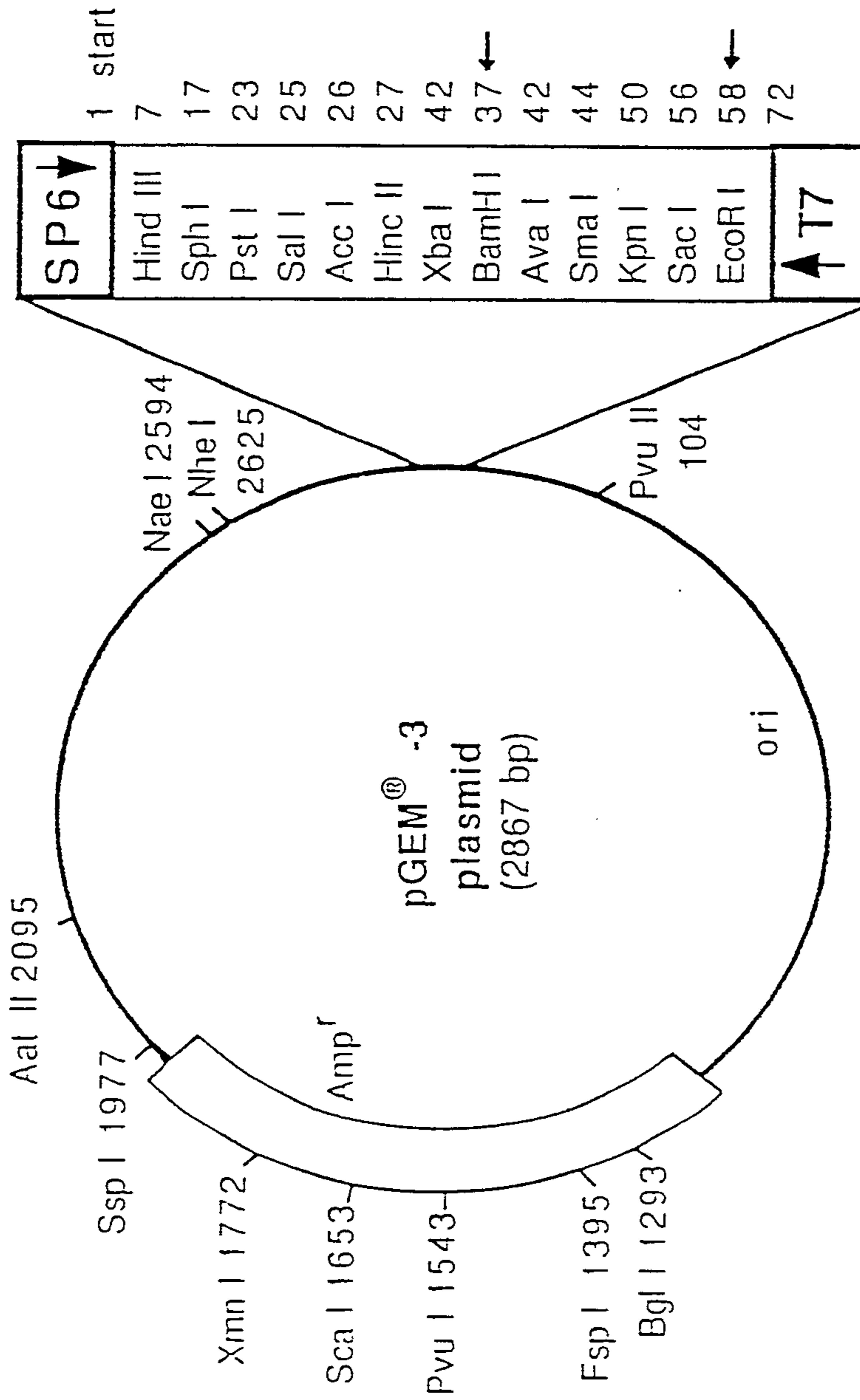

Fig. 2

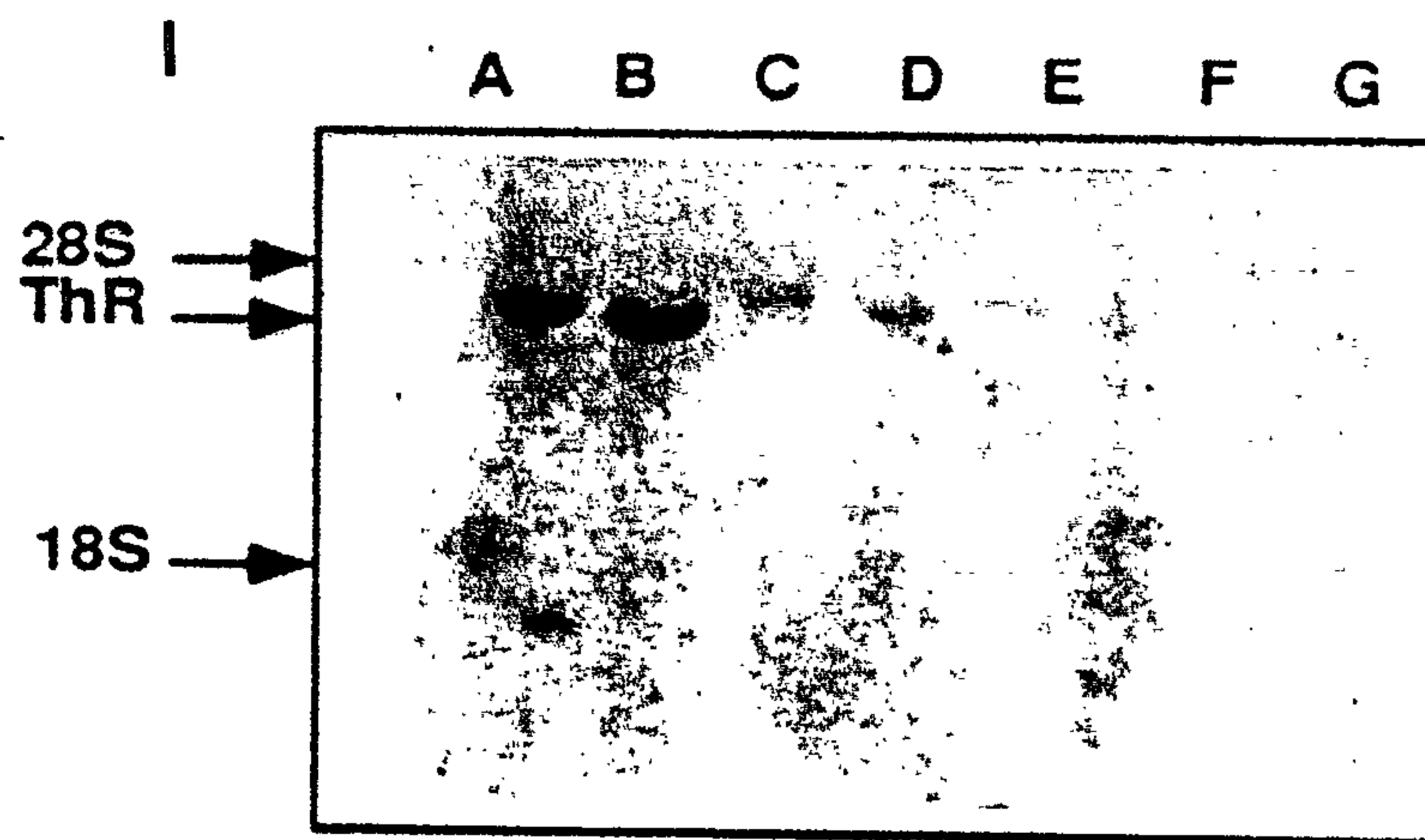

Fig. 3

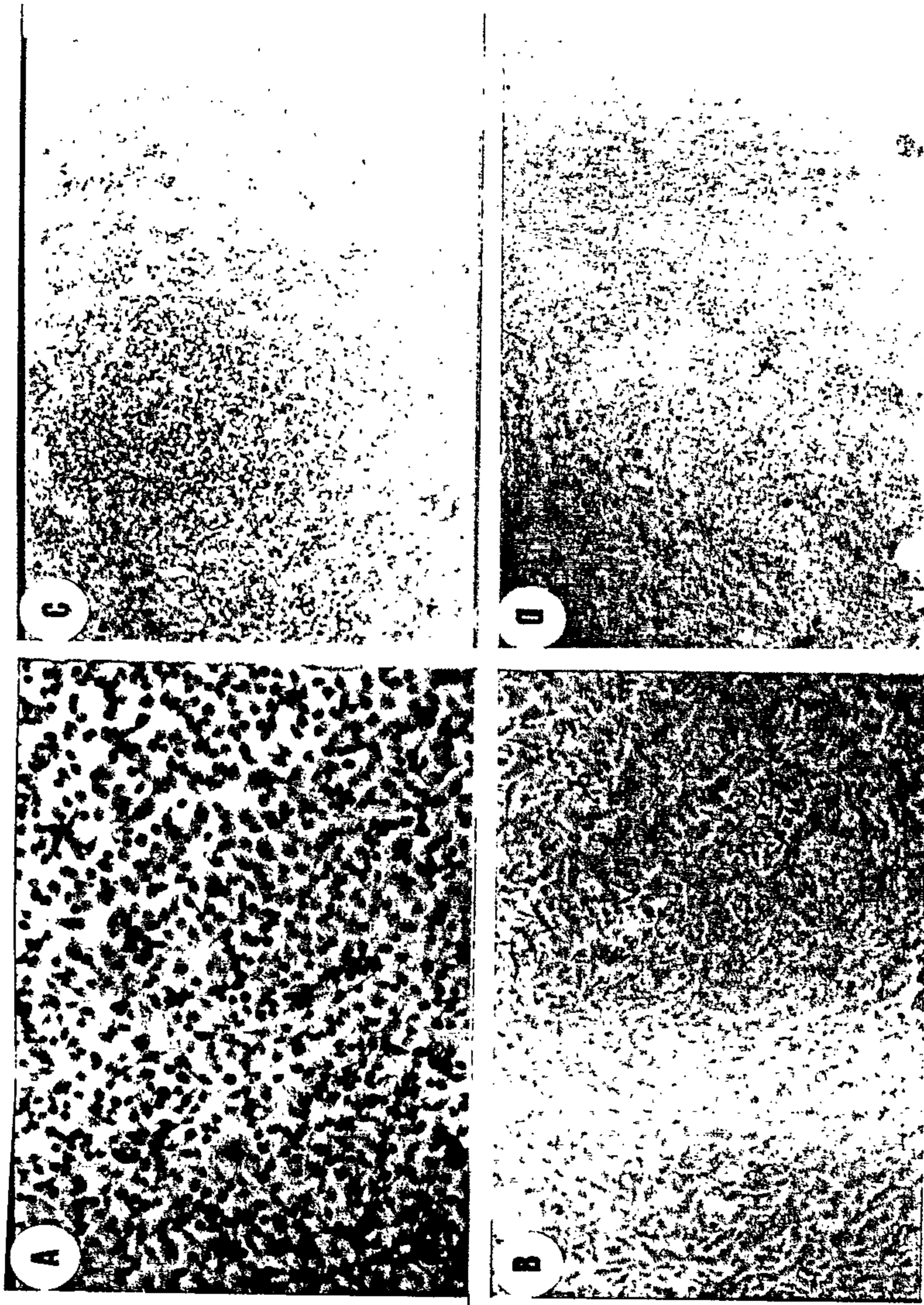

Fig. 4

5/8

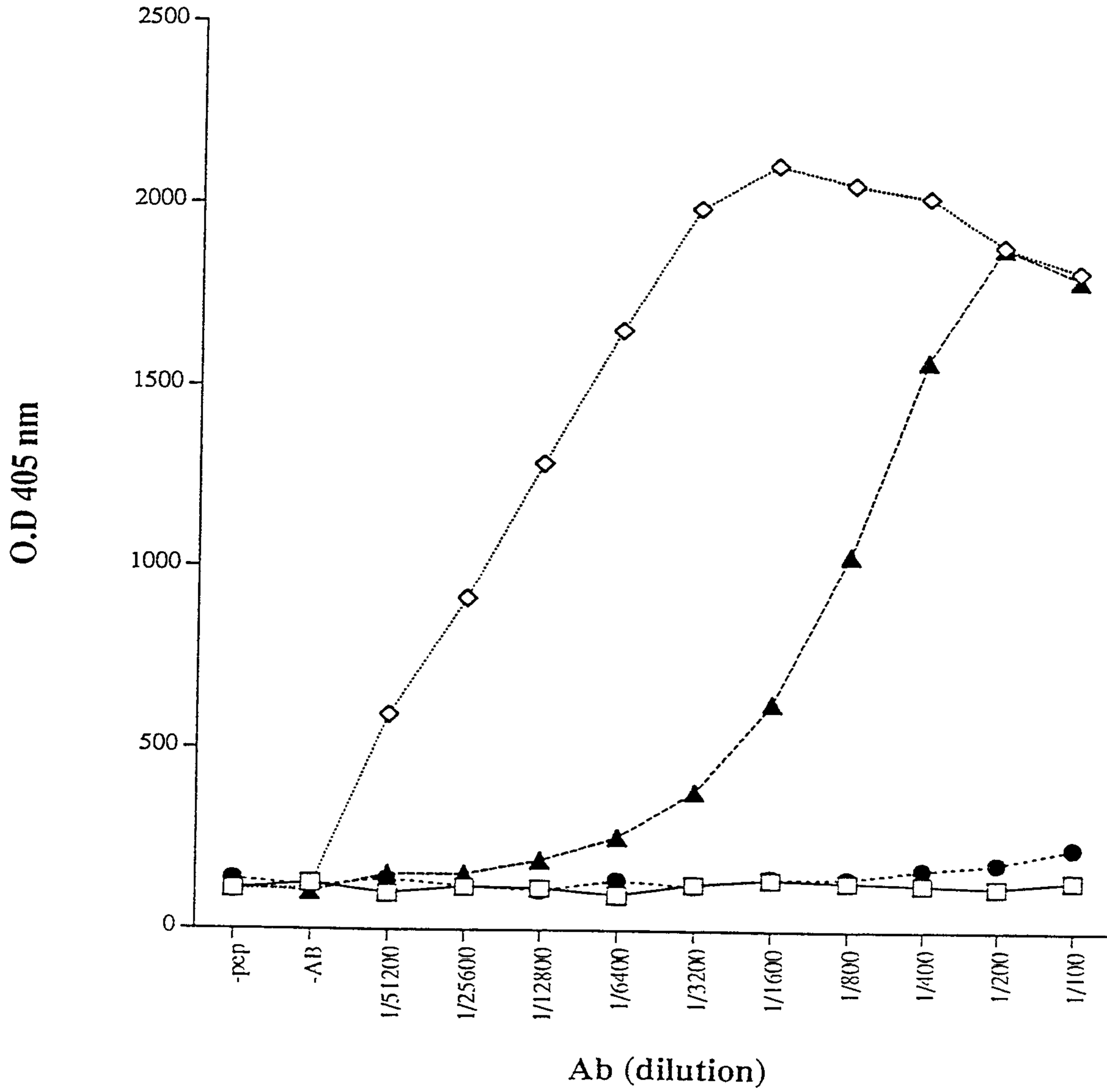

Fig. 5

### Western Blot analysis of ThR

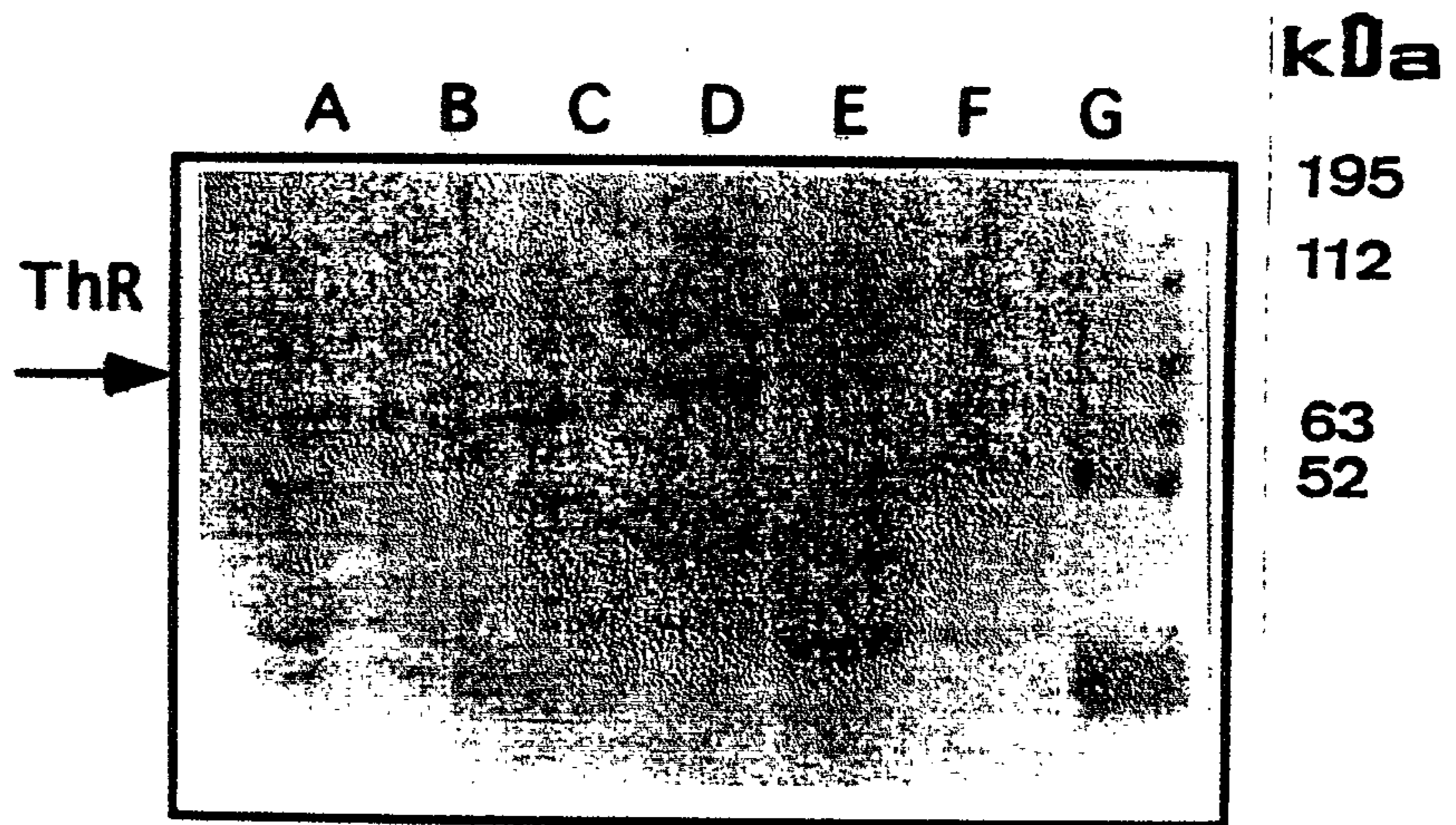

Fig. 6

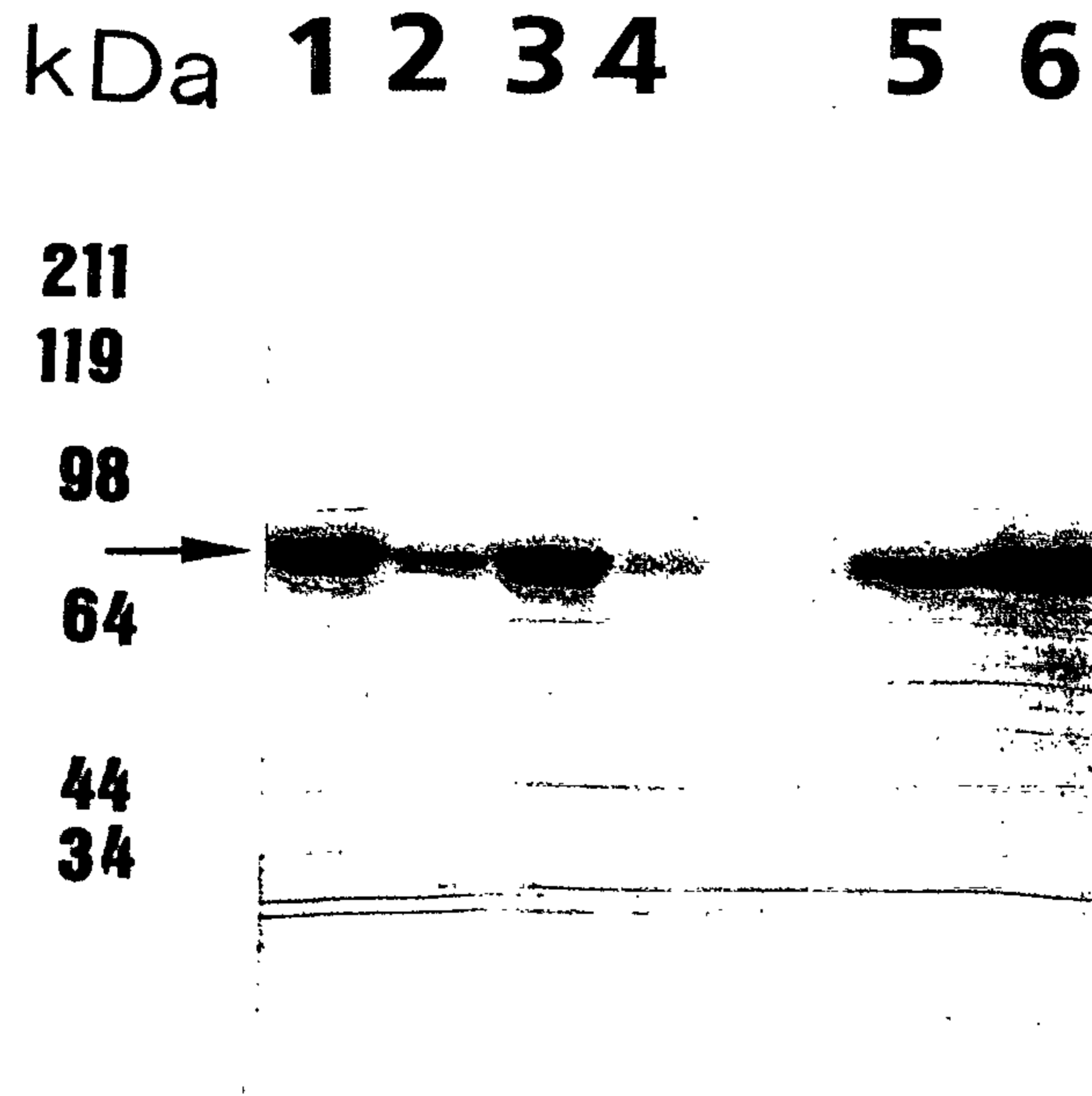

Fig. 7

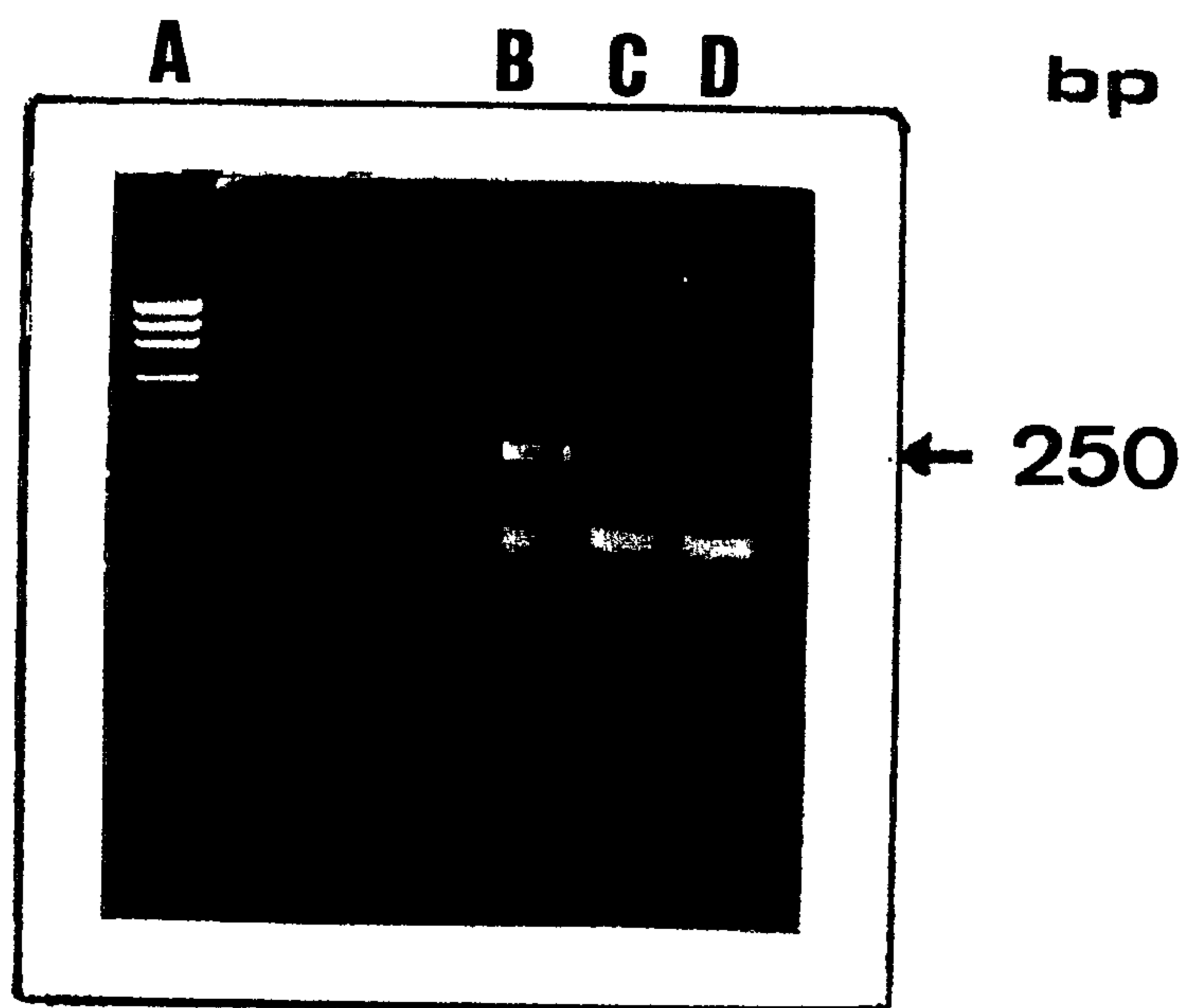

Fig. 8