



(12) **United States Patent**
Benning et al.

(10) **Patent No.:** **US 10,132,824 B2**
(45) **Date of Patent:** **Nov. 20, 2018**

(54) **AIR DATA SENSING PROBE WITH ICING CONDITION DETECTOR**

(56) **References Cited**

(71) Applicant: **Rosemount Aerospace, Inc.**,
Burnsville, MN (US)
(72) Inventors: **Kevin Benning**, Lakeville, MN (US);
Weston Daniel Clarence Heuer, Maple
Grove, MN (US)
(73) Assignee: **Rosemount Aerospace Inc.**, Burnsville,
MN (US)

U.S. PATENT DOCUMENTS

4,096,744 A * 6/1978 De Leo G01C 5/06
73/180
4,333,004 A 6/1982 Forgue et al.
5,601,254 A * 2/1997 Ortiz G01F 1/46
244/1 R
6,271,769 B1 * 8/2001 Frantz G01P 13/025
340/963
6,430,996 B1 * 8/2002 Anderson B64D 15/20
73/170.26

(*) Notice: Subject to any disclaimer, the term of this
patent is extended or adjusted under 35
U.S.C. 154(b) by 0 days.

(Continued)

FOREIGN PATENT DOCUMENTS

EP 1422137 A1 5/2004
EP 2428447 A2 3/2012
WO WO03002410 A1 1/2003

(21) Appl. No.: **15/625,323**

OTHER PUBLICATIONS

(22) Filed: **Jun. 16, 2017**

Extended European Search Report for European Patent Application
No. 17173396.7, dated Jul. 31, 2017, 8 pages.

(65) **Prior Publication Data**
US 2017/0370960 A1 Dec. 28, 2017

Primary Examiner — Jewel V Dowtin
(74) *Attorney, Agent, or Firm* — Kinney & Lange, P.A.

Related U.S. Application Data

(57) **ABSTRACT**

(60) Provisional application No. 62/355,563, filed on Jun.
28, 2016.

A system includes a device having a first surface configured
to be exposed to airflow about an exterior of an aircraft, the
device including a first self-compensating heater configured
to heat the first surface, a first current monitor configured
to sense a first measurement value representing electrical cur-
rent flow through the first self-compensating heater, one or
more processors, and computer-readable memory encoded
with instructions that, when executed by the one or more
processors, cause the system to receive aircraft flight con-
dition data and produce an icing condition signal based upon
the first measurement value and the aircraft flight condition
data.

(51) **Int. Cl.**
G01P 5/165 (2006.01)
G01K 13/02 (2006.01)
B64D 15/20 (2006.01)

(52) **U.S. Cl.**
CPC **G01P 5/165** (2013.01); **B64D 15/20**
(2013.01); **G01K 13/028** (2013.01)

(58) **Field of Classification Search**
CPC .. G01F 1/46; G01K 13/02; G01K 1/08; G01P
13/02

See application file for complete search history.

20 Claims, 7 Drawing Sheets

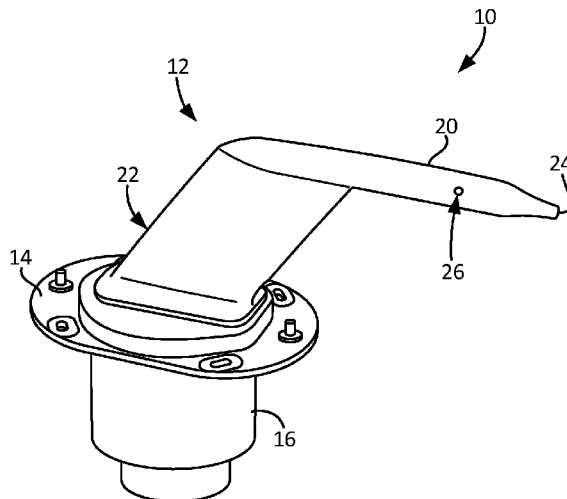

(56)

References Cited

U.S. PATENT DOCUMENTS

6,452,542	B1	9/2002	Bachinski et al.	
6,604,029	B2	8/2003	Cronin et al.	
6,651,515	B2 *	11/2003	Bernard	G01K 13/02 374/E13.006
6,761,057	B2	7/2004	Cronin et al.	
6,847,903	B2	1/2005	Severson et al.	
7,014,359	B2 *	3/2006	Suga	G01K 13/02 244/134 E
7,490,510	B2	2/2009	Agami et al.	
7,643,941	B2	1/2010	Lilie et al.	
8,037,750	B2	10/2011	Heuer et al.	
8,060,334	B1	11/2011	Jarvinen	
8,100,582	B1 *	1/2012	Powell	G01K 13/028 374/138
8,348,501	B2	1/2013	Severson	
9,201,031	B2	12/2015	Lilie et al.	
9,541,429	B2 *	1/2017	Farokhi	G01P 5/165
2014/0191084	A1	7/2014	Gambino et al.	

* cited by examiner

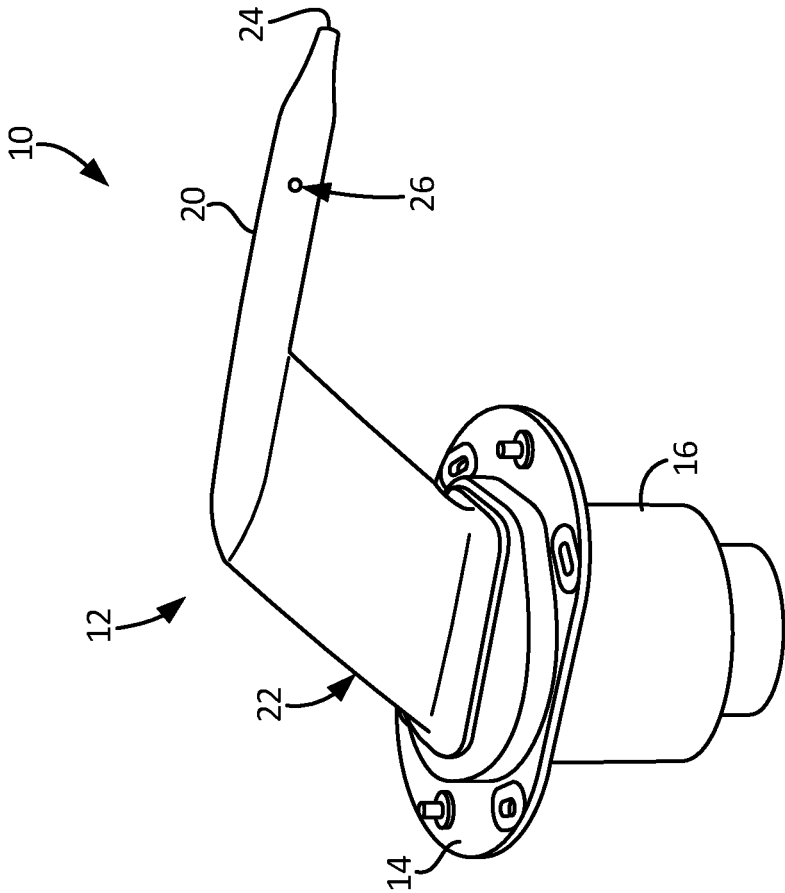

Fig. 1A

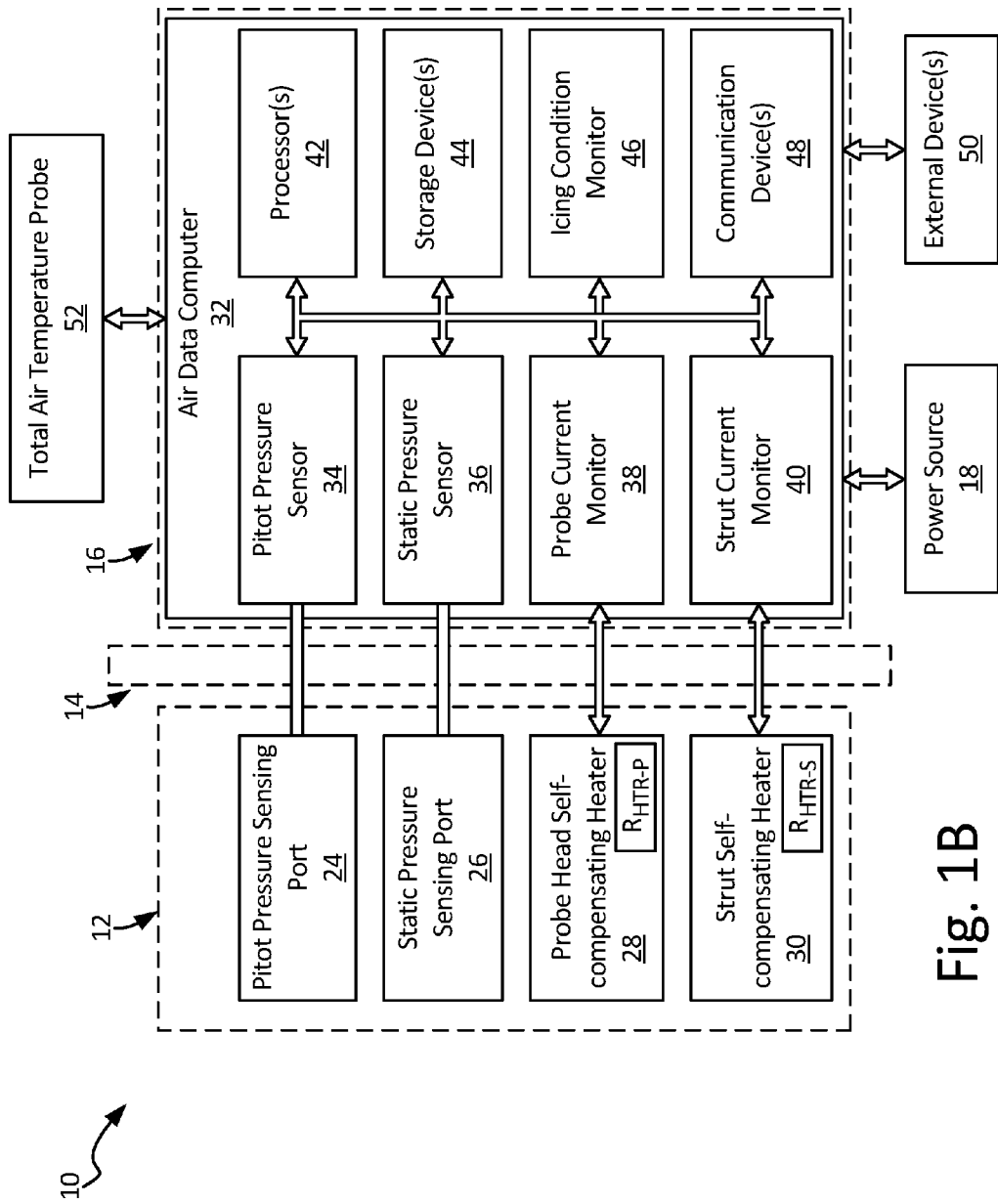

Fig. 1B

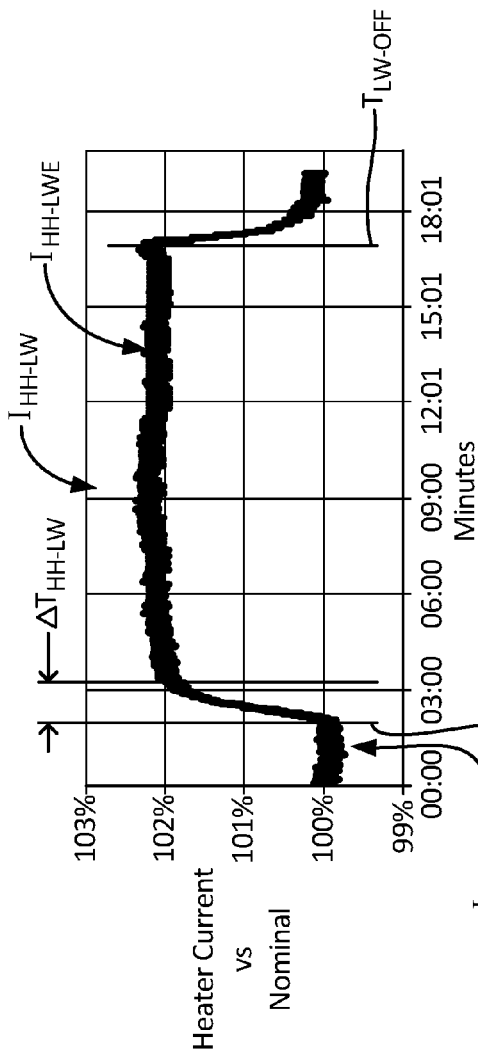

Fig. 2A

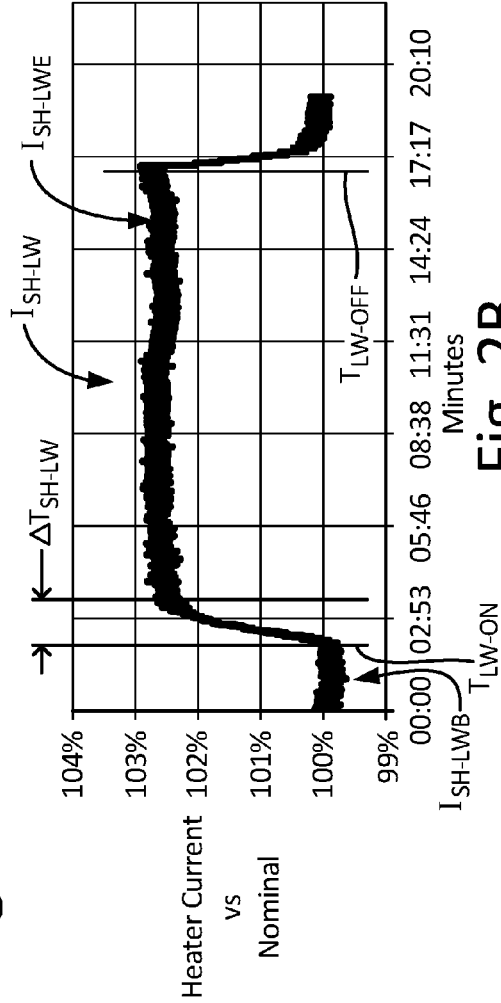

Fig. 2B

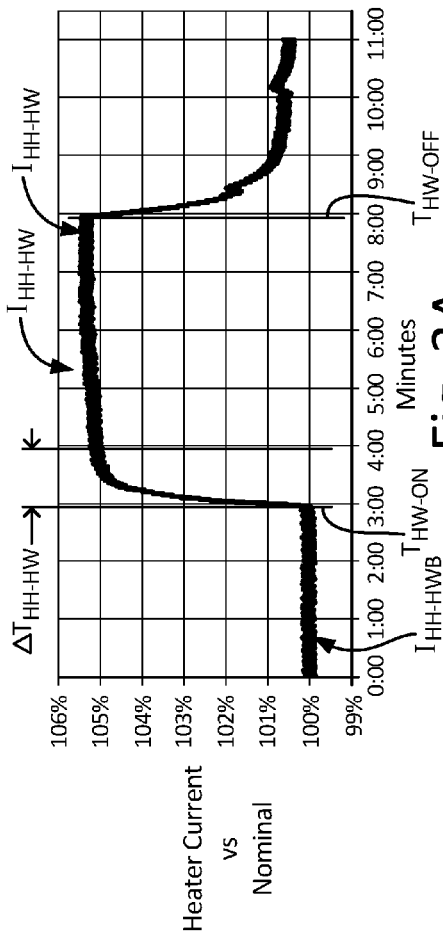

Fig. 3A

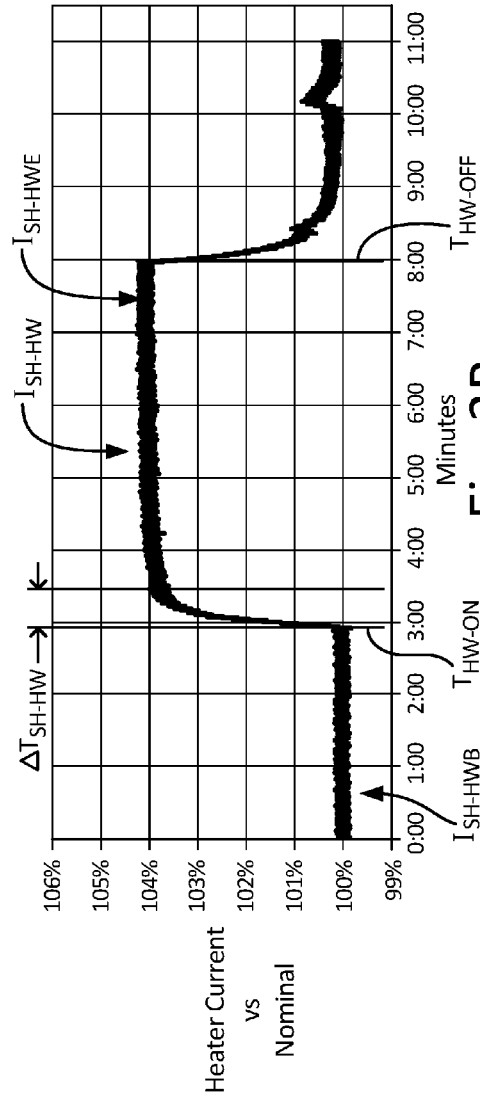

Fig. 3B

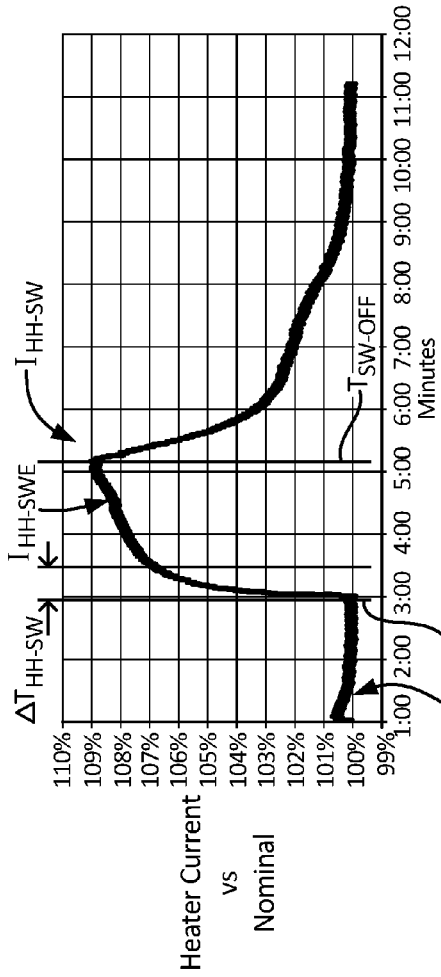

Fig. 4A

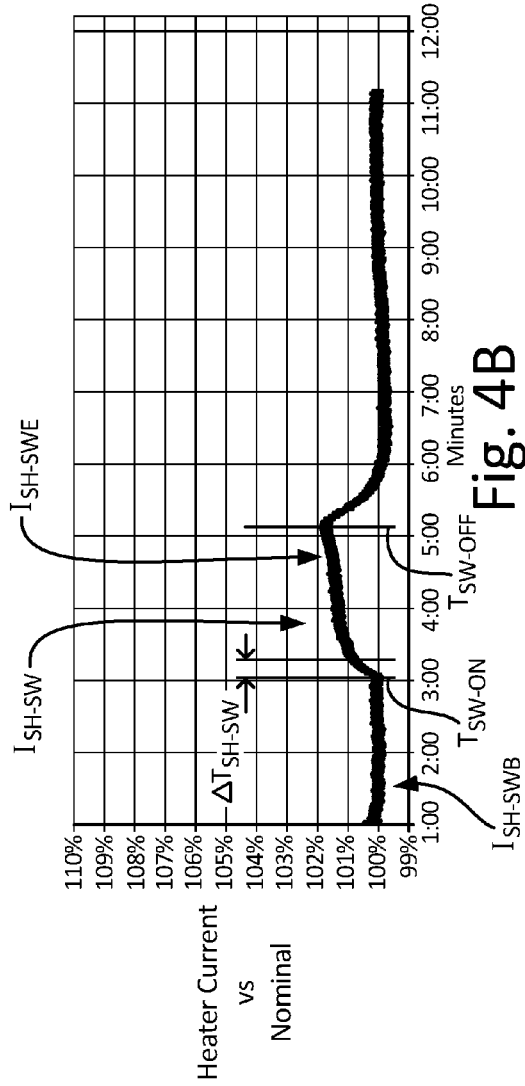

Fig. 4B

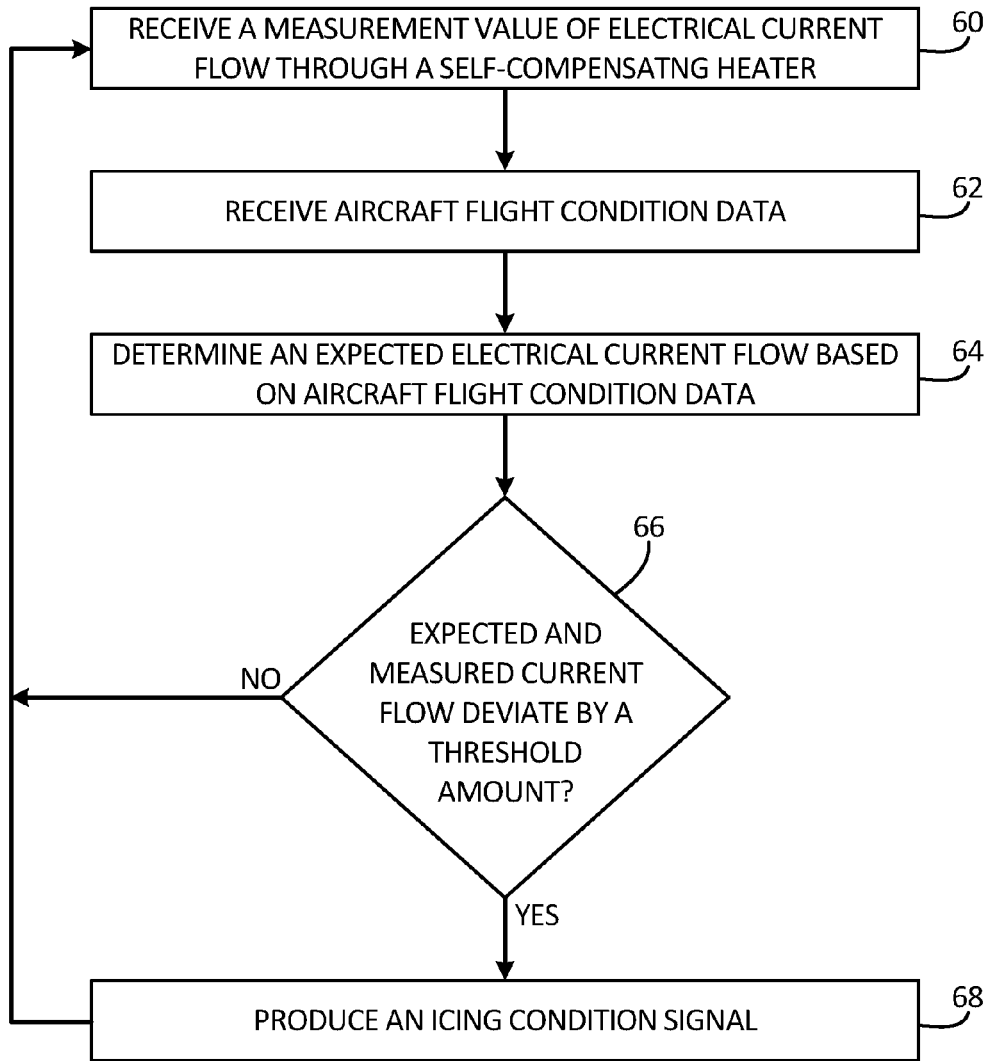
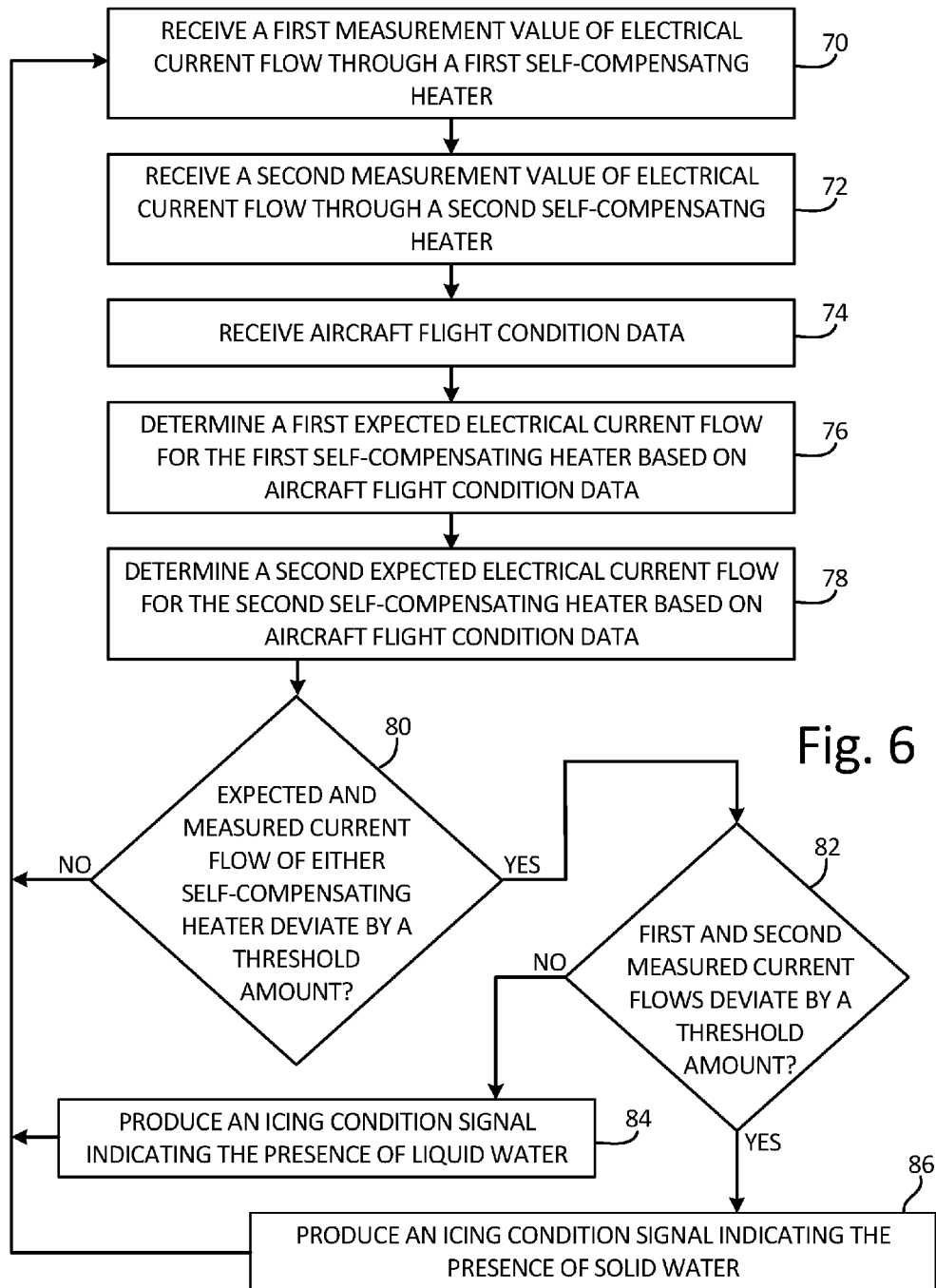

Fig. 5



1

AIR DATA SENSING PROBE WITH ICING CONDITION DETECTOR

CROSS-REFERENCE TO RELATED APPLICATION(S)

This application claims the benefit of U.S. Provisional Application No. 62/355,563 filed Jun. 28, 2016 for "AIR DATA SENSING PROBE WITH ICING CONDITION DETECTOR" by K. Benning, and W. Heuer.

BACKGROUND

Air data probe devices are utilized in aerospace applications for measuring environmental parameters usable to determine air data outputs. For instance, air data probes can measure pitot pressure, static pressure, or other parameters of airflow across the air data probe that are usable for determining air data outputs, such as pressure altitude, altitude rate (e.g., vertical speed), airspeed, Mach number, angle of attack, angle of sideslip, or other air data outputs. Such air data probes often include one or more air data sensing ports, such as static pressure ports located on the side of the probe integral to the surface of the probe that are pneumatically connected to pressure sensors (e.g., pressure transducers) that sense the atmospheric pressure outside of the aircraft. Air data probes, via the static pressure ports and corresponding pressure sensors, can provide consistent and accurate pressure measurements that are usable to accurately determine air data outputs over a broad range of aircraft flight envelopes.

Certain flight conditions can lead to the buildup of ice and/or exposure to ice crystals on the aircraft exterior or within aircraft components, such as an air data probe or an engine. The accumulation of ice on the aircraft exterior or ingestion of ice crystals can degrade aircraft and component performance.

SUMMARY

In one embodiment, a system includes a device having a first surface configured to be exposed to airflow about an exterior of an aircraft, the device including a first self-compensating heater configured to heat the first surface, a first current monitor configured to sense a first measurement value representing electrical current flow through the first self-compensating heater, one or more processors, and computer-readable memory encoded with instructions that, when executed by the one or more processors, cause the system to receive aircraft flight condition data and produce an icing condition signal based upon the first measurement value and the aircraft flight condition data.

In another embodiment, a method includes receiving a first measurement value representing electrical current flow through a first self-compensating heater that heats a first surface of a device exposed to airflow about an exterior of an aircraft, receiving aircraft flight condition data, and producing an icing condition signal based upon the first measurement value and the aircraft flight condition data.

BRIEF DESCRIPTION OF THE DRAWINGS

FIG. 1A is an isometric view of an air data system.

FIG. 1B is a block diagram of the air data system of FIG. 1A.

2

FIG. 2A is a plot showing an electrical current draw of a probe head self-compensating heater in an air data system during low water content conditions.

FIG. 2B is a plot showing an electrical current draw of a strut self-compensating heater in a strut section of an air data system during low water content conditions.

FIG. 3A is a plot showing an electrical current draw of a self-compensating heater in a head section of an air data system during high water content conditions.

FIG. 3B is a plot showing an electrical current draw of a self-compensating heater in a strut section of an air data system during high water content conditions.

FIG. 4A is a plot showing an electrical current draw of a self-compensating heater in a head section of an air data system during solid water content conditions.

FIG. 4B is a plot showing an electrical current draw of a self-compensating heater in a strut section of an air data system during solid water content conditions.

FIG. 5 is a flow diagram illustrating example operations to detect an icing condition and produce an icing signal.

FIG. 6 is a flow diagram illustrating example operations to detect an icing condition and produce an icing signal.

DETAILED DESCRIPTION

FIGS. 1A-1B depict air data system 10 and will be discussed together in the following description. FIG. 1A depicts a perspective view of air data system 10. FIG. 1B depicts a block diagram of air data system 10 of FIG. 1A. As illustrated in FIGS. 1A-1B, air data system 10 includes air data probe 12, base mounting plate 14, air data computer housing 16, and power source 18. Air data probe 12 includes probe head 20, strut 22, pitot pressure sensing port 24, static pressure sensing port 26, probe head self-compensating heater 28, and strut self-compensating heater 30. Air data computer housing 16 includes air data computer 32, which includes pitot pressure sensor 34, static pressure sensor 36, probe head current monitor 38, strut current monitor 40, processor(s) 42, storage device(s) 44, icing condition monitor 46, and communication device(s) 48, which communicates with external device(s) 50 and can receive information from total air temperature probe (TAT) probe 52.

Air data probe 12 is connected to base mounting plate 14, which is configured to mount air data probe 12 to an exterior of the aircraft via one or more screws, bolts, rivets, or other attachment devices. Air data computer housing 16 is connected to base mounting plate 14, and is configured to extend within an interior of the aircraft to provide an enclosure for components of air data computer 32. Strut 22 extends between base mounting plate 14 and probe head 20 to position probe head 20 within an oncoming airflow about the exterior of the aircraft. Probe head self-compensating heater 28 and strut self-compensating heater 30 are disposed within probe head 20 and strut 22, respectively. For instance, probe head self-compensating heater 28 and strut self-compensating heater 30 can include wire and/or thin film resistance heating elements integral to or applied to probe head 20 and strut 22, respectively. Pitot pressure sensing port 24 is disposed at a forward tip of probe head 20 to receive ram air during forward movement of the aircraft. Static pressure sensing port 26 is disposed within probe head 20 (e.g., proximate the forward tip of probe head 20) to sense static pressure of air flowing over the exterior of probe head 20. While the example of FIG. 1A illustrates a single static pressure sensing port 26, in other examples, probe head 20 will include more than one static pressure sensing port, such as a second static pressure sensing port opposite static

pressure sensing port 26. Probe head self-compensating heater 28 and strut self-compensating heater 30 are electrically connected to power source 18. Probe head self-compensating heater 28 and strut self-compensating heater 30 are operatively (e.g., electrically and/or communicatively) connected to probe head current monitor 38 and strut current monitor 40, respectively. Pitot pressure sensor 34 and static pressure sensor 36 are disposed within air data computer 32 and are pneumatically connected to pressure sensing port 24 and static pressure sensing port 26, respectively. Each of pitot pressure sensor 34, static pressure sensor 36, probe current monitor 38, and strut current monitor 40, processor(s) 42, storage device(s) 44, icing condition monitor 46, and communication device(s) 48 are operatively connected via, e.g., one or more communication channels, such as a data bus, an inter-process communication data structure, or other such communication channel. Air data computer 32 is also operatively connected to external device(s) 50 and TAT probe 52.

Air data system 10 identifies the presence of icing conditions by monitoring the current draw and/or power consumption of the self-compensating heater(s) (e.g., probe head self-compensating heater 28 and strut self-compensating heater 30) and comparing the current draw and/or power consumption to one or more expected current draw and/or power consumption parameters determined based on aircraft flight conditions determined by air data computer 32 and/or received from producing systems (e.g., an inertial reference system) via communication device(s) 48. In response to determining that the monitored current draw and/or power consumption of at least one of the self-compensating heaters exceeds a threshold deviation from one or more of the corresponding expected current draw and/or power consumption parameters, air data system 10 produces a communicable icing condition signal. In addition, air data system 10 can differentiate between the presence of ice crystal and liquid water icing conditions by comparing the respective monitored current draws and/or power consumption measurements of probe head self-compensating heater 28 and strut self-compensating heater 30. While both probe head 20 and strut 22 provide wetted surfaces for the potential accumulation of liquid water, probe head 20 can also ingest ice crystals during flight via pitot pressure sensing port 24. In contrast, ice crystals within an oncoming airflow will have a tendency to deflect off strut 22 without ingestion or appreciable accretion. In response to determining that the monitored current draw and/or power consumption of probe head self-compensating heater 28 exceeds a threshold deviation from the monitored current draw and/or power consumption of strut self-compensating heater 30, air data system 10 can produce an icing condition signal indicating the presence of solid water.

Air data probe 12 can measure pitot pressure, static pressure, or other parameters of airflow that are usable for determining air data outputs, such as pressure altitude, altitude rate (e.g., vertical speed), airspeed, Mach number, angle of attack, angle of sideslip, or other air data outputs. Probe head 20 of air data probe 12 defines a longitudinal axis that extends generally in the direction of forward flight of the aircraft and is configured to ingest air through pitot pressure sensing port 24 and static pressure sensing port 26. Pitot pressure sensing port 24 in the leading end of probe head 20 is configured for sensing pitot pressure (e.g., total pressure), while static pressure sensing port 26 near the leading end of probe head 20 is configured for sensing static pressure (e.g., stagnation pressure) of airflow across probe head 20. Pitot pressure sensing port 24 and static pressure sensing port 26

are pneumatically connected to one or more pressure transducers or other pressure sensors, such as pitot pressure sensor 34 and/or static pressure sensor 36. Outputs of pitot pressure sensor 34 and/or static pressure sensor 36 are electrically connected to a controller or other computing device (e.g., included within an air data system, such as air data computer 32) including one or more processors and computer-readable memory encoded with instructions that, when executed by the one or more processors, cause the controller device to determine one or more air data outputs based on the measured pressure(s) received from pressure sensor 26 and/or static pressure sensor 36 via pitot pressure sensing port 24 and static pressure sensing port 26, respectively. Examples of such air data outputs include, but are not limited to, pressure altitude, altitude rate (e.g., vertical speed), airspeed, Mach number, angle of attack, and angle of sideslip. Probe head 20 also houses probe head self-compensating heater 28. Strut 22 extends between base mounting plate 14 and probe head 20, supports probe head 20 in the stream of airflow passing over the exterior of the aircraft, and also houses strut self-compensating heater 30.

In addition to pitot pressure sensor 34 and static pressure sensor 36, air data probe 12 can include any one or more sensing devices capable of sensing aircraft environmental and/or operating conditions that are usable for generating aircraft flight condition data. In some examples, air data probe 12 can include optical or other sensors capable of measuring aircraft environmental and/or operating conditions related to aircraft flight condition data. In certain examples, air data probe 12 can include an aircraft angle of attack vane or other such sensor configured to rotate and align with a direction of airflow about the exterior of the aircraft to sense an angle of attack of the aircraft. In another example, air data probe 12 can include angle of attack sensing ports and sensors.

Probe head self-compensating heater 28 and strut self-compensating heater 30 are positioned within probe head 20 and strut 22, respectively, for providing anti-icing and/or de-icing of air data probe 12. One or more power sources (e.g., power source 18) continuously supply electrical current to probe head self-compensating heater 28 and strut self-compensating heater 30 during the course of a flight. Power source 18 can be external to or integral to air data computer 32. Electrical power from power source 18 can be routed directly to air data probe 12 or routed through air data computer 32. Each of the self-compensating heaters includes a resistive heating element having a resistance that changes with the surrounding temperature. Probe head self-compensating heater 28 includes heating element R_{HTR-P} and strut self-compensating heater 30 includes heating element R_{HTR-S} . As an electrical current is supplied to a self-compensating heater, it will begin to heat up to a given temperature. As the temperature of the self-compensating heater increases, the resistance of the resistive heating element increases and less current is required to maintain or reach the given temperature. When the self-compensating heater is exposed to low temperatures, the resistance of the resistive heating element decreases, and the self-compensating heater draws more current to reach the given temperature. In one example, a self-compensating heater placed in standard air and temperature conditions will draw current and begin heat up to a particular temperature (e.g., 300° C.). As the temperature of the self-compensating heater increases toward the particular temperature, the resistance of the heating element increases and less power is required to maintain that temperature (e.g., 300 watts). If, for example, the same self-compensating heater was instead exposed to a heat sink

having a lower temperature (e.g. an ice bath), the heat sink may pull heat away from the self-compensating heater at such a rate that the self-compensating heater may not reach the particular temperature no matter how much current was drawn therein. Under these conditions, the self-compensating heater would not reach the particular temperature and would instead reach a lower temperature (e.g., 150° C.). At this lower temperature, the resistance of the resistive heating element would be comparatively lower than at the standard air temperature and pressure conditions and would in turn draw more power (e.g., 600 watts).

Probe head current monitor **38** and strut current monitor **40** measure the voltage of and the electrical current drawn through the corresponding self-compensating heaters from one or more power sources (e.g., power source **18**). The measured current and voltage can be used to determine the power consumption of the self-compensating heaters being monitored. In one example, current monitors **38** and **40** can be positioned at or near self-compensating heaters **28** and **30**, respectively, that are being monitored. For instance, probe head current monitor **38** can be located at or near probe head self-compensating heater **28** or, alternatively, in air data computer **32**. Strut current monitor **40** can be located at or near strut self-compensating heater **30** or, alternatively, in air data computer **32**.

Air data computer **32** includes electrical components, such as one or more processors, computer-readable memory, or other electrical components configured to generate air data outputs corresponding to one or more operational states of an the associated aircraft. Non-limiting examples of such air data outputs include calibrated airspeed, true airspeed, Mach number, altitude (e.g., pressure altitude), angle of attack (i.e., an angle between oncoming airflow or relative wind and a reference line of a wing of the aircraft), vertical speed (e.g., altitude rate), and angle of sideslip (i.e., an angle between a direction of travel and a direction extending through a nose of the aircraft). While illustrated as including single air data computer **32**, in other examples, air data system **10** can include two or more air data computers. Similarly, while air data system **10** and air data computer **32** are illustrated in the example of FIGS. **1A** and **1B** as integrated components, in other examples, air data system **10** and air data computer **32** can be implemented as separated components.

Processor(s) **42** of air data computer **32** can include any one or more of a microprocessor, a controller (e.g., microcontroller), a digital signal processor (DSP), an application specific integrated circuit (ASIC), a field-programmable gate array (FPGA), or other equivalent discrete or integrated logic circuitry. Computer-readable memory of air data system **10** and air data computer **32** can be configured to store information within air data system **10** and air data computer **32** during operation. Such computer-readable memory, in some examples, is described as computer-readable storage device(s). In some examples, a computer-readable storage medium can include a non-transitory medium. The term “non-transitory” can indicate that the storage medium is not embodied in a carrier wave or a propagated signal. In certain examples, a non-transitory storage medium can store data that can, over time, change (e.g., in RAM or cache). In some examples, the computer-readable memory is a temporary memory, meaning that a primary purpose of the computer-readable memory is not long-term storage. Computer-readable memory, in some examples, includes and/or is described as volatile memory, meaning that the computer-readable memory does not maintain stored contents when power to air data computer **32** is removed. Examples of

volatile memories can include random access memories (RAM), dynamic random access memories (DRAM), static random access memories (SRAM), and other forms of volatile memories. In some examples, computer-readable memory is used to store program instructions for execution by one or more processors of air data computer **32**. Computer-readable memory, in one example, is used by software or applications executing on air data computer **32** to temporarily store information during program execution.

Computer-readable memory of air data system **10** and air data computer **32**, in some examples, also includes one or more computer-readable storage device(s) **44**. Computer-readable storage device(s) **44** can be configured to store larger amounts of information than volatile memory. Computer-readable storage device(s) **44** can be configured for long-term storage of information. In some examples, computer-readable storage device(s) **44** include non-volatile storage elements. Examples of such non-volatile storage elements can include magnetic hard discs, optical discs, floppy discs, flash memories, or forms of electrically programmable memories (EPROM) or electrically erasable and programmable (EEPROM) memories.

Air data computer **32** includes communication device(s) **48**. Air data computer **32** utilizes communication device(s) **48** to communicate with external devices via one or more networks, such as one or more wireless or wired networks or both. Communication device(s) **48**, in some examples, can include hardware and/or software components configured to communicate via a defined communication protocol, such as the Aeronautical Radio, Incorporated (ARINC) **429** communication protocol or other defined protocols. For instance, air data computer **32** can be communicatively coupled to send and receive data over an aircraft data bus via communication device(s) **48**. In certain examples, communication device(s) **48** can be and/or include a network interface card, such as an Ethernet card, an optical transceiver, a radio frequency transceiver, or any other type of device that can send and receive information. Other examples of such network interfaces can include Bluetooth, 3G, 4G, and WiFi radio computing devices as well as Universal Serial Bus (USB). In yet another example, communication device(s) **48** can receive temperature information from TAT probe **52**. TAT probe **52** can measure temperature, static temperature, and total air temperature.

Air data computer **32** includes icing condition monitor **46**. Icing condition monitor **46** evaluates probe head self-compensating heater **28** and strut self-compensating heater **30** consumption data (e.g., electrical current draw, voltage, and/or power consumption data) against aircraft flight condition data to detect an icing condition whenever the self-compensating heaters draw more current or power than would be expected in dry flight conditions. Aircraft flight condition data can include, but is not limited to, air data parameters (e.g., temperature, pitot pressure, and static pressure) and air data outputs (e.g., calibrated airspeed, true airspeed, Mach number, angle of attack, vertical speed, angle of sideslip, total temperature, and static temperature). The expected current draw through a self-compensating heater is a function of aircraft flight condition data. A signal and/or indication that an icing condition has been detected by icing condition monitor **46** can be communicated (e.g., output) by communication device(s) **48**. In another embodiment, an icing condition can be detected by icing condition monitor **46** when the monitored current or power consumption deviates from expected values based on the aircraft flight condition data and surpasses a threshold value. In yet another embodiment, an icing condition can be detected by

icing condition monitor 46 based on the rate of change of monitored current or power consumption relative to expected values based on the aircraft flight condition data.

A signal and/or indication that an icing condition has been detected by icing condition monitor 46 can be communicated (e.g., output) by communication device(s) 48 to external device(s) 50. Examples of communicable indications can include, but are not limited to, water content values, data, information, and/or alerts. External device(s) 50 can include any one or more of a processor(s), computer(s), controller(s), communication device(s), display(s), and/or ice protection system(s). In one example, a signal and/or indication that an icing condition has been detected can be communicated by communication device(s) 48 to a pilot of the aircraft. In another example, an indication that an icing condition has been detected can be communicated by communication device(s) 48 to computer that generates a response based on the received signal and/or indication.

In operation, probe head current monitor 38 and strut current monitor 40 monitor the current draw and/or power consumption of probe head self-compensating heater 28 and strut self-compensating heater 30, respectively. The current draw and/or power consumption data of probe head self-compensating heater 28 and strut self-compensating heater 30 can be provided to air data computer 32. Air data computer 32 also receives aircraft flight condition data over an aircraft data bus via communication device(s) 48 or computes aircraft flight condition data from measured or received values using processor(s) 42. Icing condition monitor 46 receives aircraft flight condition data and determines one or more of the expected current draw and/or power consumption parameters for both probe head self-compensating heater 28 and strut self-compensating heater 30 from the aircraft flight condition data. Icing condition monitor 46 monitors and compares the current draw and/or power consumption and the one or more of the expected current draw and/or power consumption parameters of probe head self-compensating heater 28 and strut self-compensating heater 30. In addition, icing condition monitor 46 compares the current draw and/or power consumption of probe head self-compensating heater 28 to strut self-compensating heater 30.

During the course of a flight, air data probe 12 can be exposed to conditions that lead to liquid water formation on probe head 20 and strut 22 or ice accretion in pitot pressure sensing port 24 and/or static pressure sensing port 26 of probe head 20. Where the aircraft enters liquid water icing conditions, probe head self-compensating heater 28 and/or strut self-compensating heater 30 will begin to draw more electrical current, and, once the current draw and/or power consumption exceeds the expected current draw and/or power consumption parameters by a threshold amount, icing condition monitor 46 can produce an icing condition signal indicating the presence of liquid water, which can be communicated by communication device(s) 48 to external device(s). Where the aircraft is exposed to conditions resulting in ice accretion in probe head 20 and the current draw and/or power consumption of probe head current monitor 38 exceeds the current draw and/or power consumption strut current monitor 40, icing condition monitor 46 can produce an icing condition signal indicating the presence of solid water.

The system of implementing the techniques of this disclosure confers the advantage of being able to detect icing conditions and discern between ice crystal and liquid water icing conditions. In addition, the system of implementing the techniques of this disclosure can add functionality to exist-

ing air data probes so that an entirely separate icing conditions detector probe is not necessary, thereby saving costs.

FIGS. 2A-2B, 3A-3B, and 4A-4B illustrate electrical current draw data of probe head self-compensating heater 28 and strut self-compensating heater 30 in low water content conditions, high water content conditions, and solid water content conditions, respectively. For FIGS. 2A-2B, 3A-3B, and 4A-4B, the terms “low” and “high” describe relative water content conditions. In general, FIGS. 2A-2B, 3A-3B, and 4A-4B depict the normalized initial current of draw of a given self-compensating heater. At some starting time, the self-compensating heater is exposed to water content at those initial aircraft flight conditions. In response to the water exposure, the self-compensating heater draws more current than it did at the dry initial flight conditions. At some ending time, the water condition is shut off. In response to halting the water exposure, the current draw of the self-compensating heater returns to the current draw at the initial flight conditions. FIGS. 2A-2B illustrate the electrical current draw of probe head self-compensating heater 28 and strut self-compensating heater 30 (shown in FIG. 1), respectively, at low water content aircraft flight conditions and a constant voltage. FIG. 2A is a plot depicting the normalized electrical current draw of probe head self-compensating heater 28 during low water content conditions. FIG. 2B is a plot depicting the normalized electrical current draw of strut self-compensating heater 30 during low water content conditions. FIG. 2A includes probe head self-compensating heater current draw I_{HH-LW} (which includes base current draw I_{HH-LWB} and elevated current draw I_{HH-LWE}), the time at which the low water content conditions are turned on T_{LW-ON} , the time at which water content conditions are turned off T_{LW-OFF} , and the change in time ΔT_{HH-LW} between the base electrical current draw I_{HH-LWB} and the elevated electrical current draw I_{HH-LWE} .

Probe head self-compensating heater 28 (shown in FIG. 1) draws initial base electrical current I_{HH-LWB} at the initial aircraft flight conditions. A non-limiting example of values characterizing an initial aircraft flight condition can include a Mach number of 0.5, a surrounding temperature of -24° C., and/or a -2.5° C. angle of attack. At time T_{LW-ON} , probe head 20 is exposed to the low water content. A non-limiting example of a value characterizing a low water icing condition can include a liquid water content of 0.34 g/m^3 . Exposure to the low water content icing condition decreases the resistance of the resistive heating element R_{HTR-P} of probe head self-compensating heater 28, which in turn causes heater 28 to draw more electrical current than at the initial base conditions. Probe head self-compensating heater current draw I_{HH-LW} reaches elevated electrical current draw I_{HH-LWE} over the time change ΔT_{HH-LW} . At time T_{LW-OFF} , the water exposure ceases, and the resistance of the resistive heating element R_{HTR-P} of probe head self-compensating heater 28 returns to the resistance of the initial aircraft flight conditions, such that probe head self-compensating heater current draw I_{HH-LW} draw then returns to base current draw I_{HH-LWB} .

FIG. 2B is a plot depicting electrical current draw of strut self-compensating heater 30 during low water content conditions. FIG. 2B includes strut self-compensating heater current draw I_{SH-LW} (which includes the base electrical current I_{SH-LWB} and elevated electrical current draw I_{SH-LWE}), the time at which water content conditions are turned on T_{LW-ON} , the time at which water content conditions are turned off T_{LW-OFF} , and the change in time ΔT_{SH-LW} between the base current draw I_{SHB} and the elevated current draw I_{SHE} .

Strut self-compensating heater **30** (shown in FIG. 1) draws initial base electrical current I_{SH-LWB} at the initial aircraft flight conditions. At time T_{LW-ON} , strut **22** is exposed to the low water content. Exposure to the low water content icing condition decreases the resistance of the resistive heating element R_{HTR-S} of strut self-compensating heater **30**, which in turn causes heater **30** to draw more current. Strut self-compensating heater current draw I_{SH-LW} reaches elevated electrical current draw I_{SH-LWE} over the time change ΔT_{HH-LW} . At time T_{LW-OFF} , the water exposure ceases, and the resistance of the resistive heating element R_{HTR-S} of strut self-compensating heater **30** returns to the resistance of the initial flight conditions absent the low water content exposure, such that strut self-compensating heater current draw I_{SH-LW} then returns to base electrical current I_{H-LWB} .

As illustrated by FIG. 2A-2B, both probe head self-compensating heater **28** and strut self-compensating heater **30** exhibited increased current draw when exposed to high water content conditions. By monitoring the current and/or power consumption data in addition to aircraft flight condition data, a system of implementing the techniques of this disclosure determine and signal the presence of low water content icing conditions.

FIGS. 3A-3B illustrate the electrical current draw of probe head self-compensating heater **28** and strut self-compensating heater **30** (shown in FIG. 1), respectively, at high water content aircraft flight conditions and a constant voltage. FIG. 3A is a plot depicting the electrical current draw of probe head self-compensating heater **28** during high water content conditions. FIG. 3B is a plot depicting electrical current draw of strut self-compensating heater **30** during high water content conditions. FIG. 3A includes probe head self-compensating heater current draw I_{HH-HW} (which includes the base current draw I_{HH-HWB} and the elevated current draw I_{HHE}), the time at which the high water content conditions are turned on T_{HW-ON} , the time at which water content conditions are turned off T_{HW-OFF} , and the change in time ΔT_{HH-HW} between the base electrical current draw I_{HH-HWB} and the elevated electrical current draw I_{HH-HWE} .

Probe head self-compensating heater **28** (shown in FIG. 1) draws initial base electrical current I_{HH-LWB} at the initial aircraft flight conditions. A non-limiting example of values characterizing an initial aircraft flight condition can include a Mach number of 0.73, a surrounding temperature of -30° C., and/or a -10° C. angle of attack. At time T_{HW-ON} , probe head **20** is exposed to the high water content. A non-limiting example of a value characterizing a high water icing condition can include a liquid water content of 1.65 g/m^3 . Exposure to the high water content icing condition decreases the resistance of the resistive heating element R_{HTR-P} of probe head self-compensating heater **28**, which in turn causes heater **28** to draw more electrical current. Probe head self-compensating heater current draw I_{HH-HW} reaches elevated electrical current draw I_{HH-HWE} over the time change ΔT_{HH-HW} . At time T_{HW-OFF} , the water exposure ceases, and the resistance of the resistive heating element R_{HTR-P} of probe head self-compensating heater **28** returns to the resistance of the initial aircraft flight conditions, such that probe head self-compensating heater current draw I_{HH-HW} draw then returns to base current draw I_{HH-HWB} .

FIG. 3B is a plot depicting electrical current draw of strut self-compensating heater **30** during high water content conditions. FIG. 3B includes strut self-compensating heater current draw I_{SH-HW} (which includes the base electrical current I_{SH-HWB} and elevated electrical current draw

I_{SH-HWE}), the time at which water content conditions are turned on T_{HW-ON} , the time at which water content conditions are turned off T_{HW-OFF} , and the change in time ΔT_{SH-HW} between the base current draw I_{SH-HWB} and elevated current draw I_{SH-HWE} .

Strut self-compensating heater **30** (shown in FIG. 1) draws initial base electrical current I_{SH-HWB} at the initial aircraft flight conditions. At time T_{HW-ON} , strut **22** is exposed to the high water content. Exposure to the high water content icing condition decreases the resistance of the resistive heating element within strut self-compensating heater **30**, which in turn causes the heater **30** to draw more current than at the initial base conditions. Strut self-compensating heater current draw I_{SH-HW} reaches elevated electrical current draw I_{SH-HWE} over the time change ΔT_{HH-HW} . At time T_{HW-OFF} , the water exposure ceases, and the resistance of the resistive heating element R_{HTR-S} of strut self-compensating heater **30** returns to the resistance of the initial flight conditions absent the high water content exposure, such that strut self-compensating heater current draw I_{SH-HW} returns to base electrical current I_{SH-HWB} .

As illustrated by FIG. 3A-3B, both probe head self-compensating heater **28** and strut self-compensating heater **30** exhibited increased current draw when exposed to high water content conditions. By monitoring the current and/or power consumption data in addition to aircraft flight condition data, a system implementing the techniques of this disclosure can determine and signal the presence of high water content icing conditions. Additionally, as illustrated by FIGS. 3A-3B in comparison to FIGS. 2A-2B, the elevated current draw at the high water content conditions is higher than in the low water content conditions. Accordingly, a system implementing the techniques of this disclosure can determine the relative water content between flight conditions.

FIGS. 4A-4B illustrate the electrical current draw of probe head self-compensating heater **28** and strut self-compensating heater **30** (shown in FIG. 1), respectively, at solid water content aircraft flight conditions and a constant voltage. FIG. 4A is a plot depicting the electrical current draw of probe head self-compensating heater **28** during solid water content conditions. FIG. 4A includes probe head self-compensating heater current draw I_{HH-SW} (which includes the base current draw I_{HH-SWB} and the elevated current draw I_{HHSWE}), the time at which the solid water content conditions are turned on T_{SW-ON} , the time at which solid water content conditions are turned off T_{SW-OFF} , and the change in time ΔT_{HH-SW} between the base electrical current draw I_{HH-SWB} and the elevated electrical current draw I_{HHSWE} .

Probe head self-compensating heater **28** (shown in FIG. 1) draws initial base electrical current I_{HH-SWB} at the initial aircraft flight conditions. A non-limiting example of values characterizing an initial aircraft flight condition can include a Mach number of 0.73, a surrounding temperature of -30° C., and/or a -10° C. angle of attack. At time T_{SW-ON} , probe head **20** is exposed to the solid water content. A non-limiting example of a value characterizing a solid water icing condition can include a liquid water content of 7.1 g/m^3 . Exposure to the solid water content icing condition decreases the resistance of the resistive heating element R_{HTR-P} of probe head self-compensating heater **28**, which in turn causes heater **28** to draw more electrical current than at the initial base conditions. Probe head self-compensating heater current draw I_{HH-SW} reaches elevated electrical current draw I_{HHSWE} over the time change ΔT_{HH-SW} . At time T_{SW-OFF} , the solid water exposure ceases, and the resistance

of the resistive heating element R_{HTR-P} of probe head self-compensating heater **28** returns to the resistance of the initial aircraft flight conditions, such that probe head self-compensating heater current draw I_{HH-SW} draw then returns to base current draw I_{SH-SWB} .

FIG. 4B is a plot depicting electrical current draw of strut self-compensating heater **30** during solid water content conditions. FIG. 4B includes strut self-compensating heater current draw I_{SH-HW} (which includes the base electrical current I_{SH-SWB} and elevated electrical current draw I_{SH-SWE}), the time at which water content conditions are turned on T_{HW-ON} , the time at which water content conditions are turned off T_{SW-OFF} , and the change in time ΔT_{SH-SW} between the base current draw I_{SH-SWB} and elevated current draw I_{SH-SWE} .

Strut self-compensating heater **30** (shown in FIG. 1) draws initial base electrical current I_{SH-HWB} at the initial aircraft flight conditions. At time T_{SW-ON} , strut **22** is exposed to the solid water content. Exposure to the solid water content icing condition decreases the resistance of the resistive heating element R_{HTR-S} of strut self-compensating heater **30**, which in turn causes the heater **30** to draw more current than at initial aircraft flight conditions. Strut self-compensating heater current draw I_{SH-SW} reaches elevated electrical current draw I_{SH-SWE} over the time change ΔT_{SH-SW} . At time T_{SW-OFF} , the solid water exposure ceases, and the resistance of the resistive heating element R_{HTR-S} of strut self-compensating heater **30** returns to the resistance of the initial flight conditions absent the low water content exposure, such that strut self-compensating heater current draw I_{SH-SW} returns to base electrical current I_{SH-SWB} .

As illustrated by FIG. 4A-4B, both probe head self-compensating heater **28** and strut self-compensating heater **30** exhibited increased current draw when exposed to solid water content conditions. Additionally, probe head self-compensating heater **28** exhibited a substantially higher change in electrical current draw than the change in current draw of strut self-compensating heater **30**. While both probe head **20** and strut **22** provide wetted surfaces for the potential accumulation of liquid water, probe head **20** can also ingest ice crystals during flight. The substantially higher value of probe head self-compensating heater **28** once exposed to the solid water conditions corresponds to the ingestion of ice crystals. Accordingly, a system of implementing the techniques of this disclosure can discern between ice crystal and liquid water icing conditions.

While the examples of FIGS. 2A-2B, 3A-3B, and 4A-4B have been described with respect to producing an icing conditions signal in response to threshold deviations from expected current and/or power consumptions, techniques of this disclosure are not so limited. For instance, icing condition monitor **46** can determine an amount of liquid water content and/or amount of ice crystals within an airflow about air data probe **12**. For example, the amount of the deviation of the current consumption from the expected current consumption can correspond to the amount of liquid water content (a greater deviation corresponding to a larger amount of liquid water content). Similarly, an amount of the deviation of the current and/or power consumption between probe head self-compensating heater **32** and strut self-compensating heater **36** can indicate an amount of ice crystals in the airflow about air data probe **12** (a greater deviation corresponding to a larger amount of liquid water content).

FIGS. 5-6 illustrate example operations to detect an icing condition and produce an icing signal. FIG. 5 is a flow diagram illustrating an operation to produce a liquid water

icing condition signal. FIG. 6 is a flow diagram illustrating an operation to produce a liquid water and/or solid water icing condition signal. For the purpose of clarity and discussion, the example operations are described below in the context of air data system **10** of FIG. 1.

As shown in FIG. 5, a measurement value of electrical current flow through a self-compensating heater is received (Step **60**). For example, air data computer **32** can receive the electrical current data of probe head self-compensating heater **28** from probe head current monitor **38**. Aircraft flight condition data is received (Step **62**). For example, aircraft flight condition data can be received from processor(s) **42** or over an aircraft data bus via communication device(s) **48**. An expected value of the electrical current draw for the self-compensating heater is determined based on the aircraft flight condition data (Step **64**). For instance, icing condition monitor **46** can determine expected electrical current flow for probe head self-compensating heater **28** based on the aircraft flight condition data.

It is determined whether the measured current flow deviates by a threshold amount from the expected current flow based on the aircraft flight condition data (Step **66**). For example, icing condition monitor **46** can determine whether the measured current flow deviates by a threshold amount from the expected current flow. In response to determining that the measured current flow does not deviate by a threshold amount from the expected current flow (“NO” branch of step **66**), a measurement value of electrical current flow through a self-compensating heater continues to be received. For example, in response to determining that the measured current flow does not deviate by a threshold amount from the expected current flow, air data computer **32** can continue to receive the electrical current data of probe head self-compensating heater **28** from probe head current monitor **38**. In response to determining that the measured current flow deviate by a threshold amount from the expected current flow (“YES” branch of step **66**), an icing condition signal is produced (step **68**). For instance, icing condition monitor **46** can produce an icing condition signal, which can in turn be communicated by communication device(s) **48**, indicating the presence of an icing condition. Examples of icing condition signals can include, but are not limited to, water content values, data, information, and/or alerts.

FIG. 6 is a flow diagram illustrating an operation to produce a liquid water and/or solid water icing condition signal. For the purpose of clarity and discussion, the example operations are described below in the context of air data system **10** of FIG. 1.

A first measurement value of electrical current flow through a first self-compensating heater is received (Step **70**). For example, air data computer **32** can receive the electrical current data of probe head self-compensating heater **28** from probe head current monitor **38**. A second measurement value of electrical current flow through a second self-compensating heater is received (Step **72**). For example, air data computer **32** can receive the electrical current data of strut self-compensating heater **30** from strut current monitor **40**. Aircraft flight condition data is received (Step **74**). For example, aircraft flight condition data can be received from processor(s) **42** or over an aircraft data bus via communication device(s) **48**. A first expected value of the electrical current draw for the first self-compensating heater is determined based on the aircraft flight condition data (Step **76**). A second expected value of the electrical current draw for the second self-compensating heater is determined based on the aircraft flight condition data (Step **78**). For instance, icing condition monitor **46** can determine expected

electrical current flow values for probe head self-compensating heater 28 and strut self-compensating heater 30 based on the aircraft flight condition data.

It is determined whether either of the measured current flows deviates by a threshold amount from the corresponding expected current flow based on the aircraft flight condition data (Step 80). For example, icing condition monitor 46 can determine whether either of the measured current flows of probe head self-compensating heater 28 or strut self-compensating heater 30 deviate from the corresponding expected current flows by a threshold amount. In response to determining that neither measured current flow deviates by a threshold amount from the corresponding expected current flows (“NO” branch of step 80), a first measurement value of electrical current flow through a first self-compensating heater continues to be received. For example, in response to determining that neither measured current flow of probe head self-compensating heater 28 nor strut self-compensating heater 30 deviates by a threshold amount from the corresponding expected current flows, air data computer 32 can continue to receive the electrical current data of probe head self-compensating heater 28 from probe head current monitor 38.

In response to determining that either measured current flow deviates by a threshold amount from the corresponding expected current flows (“YES” branch of step 80), it is determined whether the first measured current flow deviates from the second measured current flow by a threshold amount (Step 82). For instance, in response to determining that either measured current flow of probe head self-compensating heater 28 or strut self-compensating heater 30 deviates by a threshold amount from the corresponding expected current flows, icing condition monitor 46 determines whether the first measured current flow deviates from the second measured current flow by a threshold amount. In response to determining the first measured current flow does not deviate from the second measured current flow by a threshold amount (“NO” branch of step 82), an icing condition signal indicating the presence of liquid water is produced (Step 84). For example, in response to determining that the measured current flow of probe head self-compensating heater 28 does not exceed the measured current flow by a threshold amount, icing condition monitor 46 produces an icing condition signal indicating the presence of liquid water. In response to determining the first measured current flow does not deviate from the second measured current flow by a threshold amount (“YES” branch of step 82), an icing condition signal indicating the presence of solid water is produced. For instance, in response to determining that the measured current flow of exceeds the measured current flow of strut self-compensating heater 30 by a threshold amount, icing condition monitor 46 produces an icing condition signal indicating the presence of solid water. Examples of icing condition signals can include, but are not limited to, water content values, data, information, and/or alerts.

As described herein, the system implementing the techniques of this disclosure confers the advantage of being to detect icing conditions and discern between ice crystal and liquid water icing conditions. In addition, the system of implementing the techniques of this disclosure can add functionality to existing aircraft equipment so that an entirely separate icing conditions detector probe is not necessary, thereby saving costs. Alternatively, the functionality can be used in conjunction with an existing ice detector or icing conditions detector probe, such as for added redundancy.

Discussion of Possible Embodiments

The following are non-exclusive descriptions of possible embodiments of the present invention.

A system includes a device having a first surface configured to be exposed to airflow about an exterior of an aircraft, the device including a first self-compensating heater configured to heat the first surface, a first current monitor configured to sense a first measurement value representing electrical current flow through the first self-compensating heater, one or more processors, and computer-readable memory encoded with instructions that, when executed by the one or more processors, cause the system to receive aircraft flight condition data and produce an icing condition signal based upon the first measurement value and the aircraft flight condition data.

The system of the preceding paragraph can optionally include, additionally and/or alternatively, any one or more of the following features, configurations and/or additional components:

The computer-readable memory is further encoded with instructions that, when executed by the one or more processors, cause the system to produce the icing condition signal to include an indication of an amount of liquid water content within the airflow

The computer-readable memory is further encoded with instructions that, when executed by the one or more processors, cause the system to determine one or more parameters of expected electrical current flow through the first self-compensating heater based on the received aircraft flight condition data, and determine whether the first measurement value exceeds a first threshold deviation from the one or more parameters of expected electrical current flow.

The computer-readable memory is further encoded with instructions that, when executed by the one or more processors, cause the system to produce the icing condition signal based upon the first measurement value and the aircraft flight condition data responsive to determining that the first measurement value exceeds the first threshold deviation from the one or more parameters of expected electrical current flow.

The device includes a second surface exposed to the airflow about the exterior of the aircraft and a second self-compensating heater configured to heat the second surface comprises a second self-compensating heater, and a second current monitor is configured to sense a second measurement value representing electrical current flow through the second self-compensating heater, wherein the computer-readable memory is further encoded with instructions that, when executed by the one or more processors, cause the system to determine whether the first measurement value exceeds a second threshold deviation from the second measurement value, produce the icing condition signal to include an indication of a solid water icing condition in response to determining that the first measurement value exceeds the second threshold deviation from the second measurement value, and produce the icing condition signal to include an indication of a solid water icing condition in response to determining that the first measurement value exceeds the second threshold deviation from the second measurement value.

The system includes a second current monitor, wherein the device comprises a second surface exposed to the airflow about the exterior of the aircraft and a second self-compensating heater configured to heat the second surface, wherein the second current monitor is configured to sense a second measurement value representing electrical current flow

15

through the second self-compensating heater, wherein the computer-readable memory is further encoded with instructions that, when executed by the one or more processors, cause the system to determine whether the first measurement value exceeds a second threshold deviation from the second measurement value, produce the icing condition signal to include an indication of a solid water icing condition in response to determining that the first measurement value exceeds the second threshold deviation from the second measurement value, and produce the icing condition signal to include an indication of a solid water icing condition in response to determining that the first measurement value exceeds the second threshold deviation from the second measurement value

The one or more parameters of expected electrical current flow through the first self-compensating heater comprise an expected electrical current draw.

The one or more parameters of expected electrical current flow through the first self-compensating heater comprise an expected rate of change of electrical current draw.

The device comprises an air data sensing probe and the first self-compensating heater is disposed in a probe head portion of the air data sensing probe.

The second self-compensating heater is disposed in a strut portion of the air data sensing probe that extends between the probe head portion and a mounting plate configured to mount the air data probe to an aircraft exterior.

The air data sensing probe comprises a total air temperature probe.

One or more communication devices are configured to send and receive data over an aircraft data bus, wherein the computer-readable memory is further encoded with instructions that, when executed by the one or more processors, cause the system to output the icing conditions signal over the aircraft data bus via the one or more communication devices.

A method includes receiving a first measurement value representing electrical current flow through a first self-compensating heater that heats a first surface of a device exposed to airflow about an exterior of an aircraft, receiving aircraft flight condition data, and producing an icing condition signal based upon the first measurement value and the aircraft flight condition data.

The method of the preceding paragraph can optionally include, additionally and/or alternatively, any one or more of the following features, configurations and/or additional components:

Producing the icing condition signal comprises producing the icing condition signal to include an indication of an amount of liquid water content of the airflow about the device.

The method further comprises determining one or more parameters of expected electrical current flow through the first self-compensating heater based on the received aircraft flight condition data, and determining whether the first measurement value exceeds a first threshold deviation from the one or more parameters of expected electrical current flow.

Producing the icing condition signal based upon the first measurement value and the aircraft flight condition data is responsive to determining that the first measurement value exceeds the first threshold deviation from the one or more parameters of expected electrical current flow.

The method further comprises receiving a second measurement value representing electrical current flow through

16

a second self-compensating heater that heats a second surface of the device exposed to the airflow about the exterior of the aircraft.

Determining whether the first measurement value exceeds a second threshold deviation from the second measurement value

Producing the icing condition signal comprises producing the icing condition signal to include an indication of a liquid water icing condition in response to determining that the first measurement value does not exceed the second threshold deviation from the second measurement value.

Producing the icing condition signal includes an indication of a solid water icing condition in response to determining that the first measurement value exceeds the second threshold deviation from the second measurement value.

The one or more parameters of expected electrical current flow through the first self-compensating heater comprises an expected electrical current draw.

The one or more parameters of expected electrical current flow through the first self-compensating heater comprises an expected rate of change of electrical current draw.

The first self-compensating heater is disposed in a probe head portion of an air data sensing probe.

The second self-compensating heater is disposed in a strut portion of the air data sensing probe that extends between the probe head portion and a mounting plate configured to mount the air data probe to the aircraft exterior.

The air data sensing probe comprises a total air temperature probe.

The method further comprises outputting the icing conditions signal over an aircraft data bus.

While the invention has been described with reference to an exemplary embodiment(s), it will be understood by those skilled in the art that various changes may be made and equivalents may be substituted for elements thereof without departing from the scope of the invention. In addition, many modifications may be made to adapt a particular situation or material to the teachings of the invention without departing from the essential scope thereof. Therefore, it is intended that the invention not be limited to the particular embodiment(s) disclosed, but that the invention will include all embodiments falling within the scope of the appended claims.

The invention claimed is:

1. A system comprising:

a device having a first surface configured to be exposed to airflow about an exterior of an aircraft, the device including a first self-compensating heater configured to heat the first surface;

a first current monitor configured to produce a first measurement value representing electrical current flow through the first self-compensating heater;

one or more processors; and

computer-readable memory encoded with instructions that, when executed by the one or more processors, cause the system to:

receive aircraft flight condition data; and

produce an icing condition signal based upon the first measurement value and the aircraft flight condition data.

2. The system of claim 1, wherein the computer-readable memory is further encoded with instructions that, when executed by the one or more processors, cause the system to produce the icing condition signal to include an indication of an amount of liquid water content within the airflow.

17

3. The system of claim 1, wherein the computer-readable memory is further encoded with instructions that, when executed by the one or more processors, cause the system to: determine one or more parameters of expected electrical current flow through the first self-compensating heater based on the received aircraft flight condition data; and determine whether the first measurement value exceeds a first threshold deviation from the one or more parameters of expected electrical current flow,

wherein the computer-readable memory is further encoded with instructions that, when executed by the one or more processors, cause the system to produce the icing condition signal based upon the first measurement value and the aircraft flight condition data responsive to determining that the first measurement value exceeds the first threshold deviation from the one or more parameters of expected electrical current flow.

4. The system of claim 3, further comprising:

a second current monitor;

wherein the device comprises a second surface exposed to the airflow about the exterior of the aircraft and a second self-compensating heater configured to heat the second surface;

wherein the second current monitor is configured to sense a second measurement value representing electrical current flow through the second self-compensating heater;

wherein the computer-readable memory is further encoded with instructions that, when executed by the one or more processors, cause the system to:

determine whether the first measurement value exceeds a second threshold deviation from the second measurement value;

produce the icing condition signal to include an indication of a solid water icing condition in response to determining that the first measurement value exceeds the second threshold deviation from the second measurement value; and

produce the icing condition signal to include an indication of a solid water icing condition in response to determining that the first measurement value exceeds the second threshold deviation from the second measurement value.

5. The system of claim 1, wherein the one or more parameters of expected electrical current flow through the first self-compensating heater comprise an expected electrical current draw.

6. The system of claim 1, wherein the one or more parameters of expected electrical current flow through the first self-compensating heater comprise an expected rate of change of electrical current draw.

7. The system of claim 1,

wherein the device comprises an air data sensing probe; and

wherein the first self-compensating heater is disposed in a probe head portion of the air data sensing probe.

8. The system of claim 7, wherein the second self-compensating heater is disposed in a strut portion of the air data sensing probe that extends between the probe head portion and a mounting plate configured to mount the air data probe to an aircraft exterior.

9. The system of claim 7, wherein the air data sensing probe comprises a total air temperature probe.

10. The system of claim 1, further comprising:

one or more communication devices configured to send and receive data over an aircraft data bus;

18

wherein the computer-readable memory is further encoded with instructions that, when executed by the one or more processors, cause the system to output the icing conditions signal over the aircraft data bus via the one or more communication devices.

11. A method comprising:

receiving a first measurement value representing electrical current flow through a first self-compensating heater that heats a first surface of a device exposed to airflow about an exterior of an aircraft;

receiving aircraft flight condition data; and

producing an icing condition signal based upon the first measurement value and the aircraft flight condition data.

12. The method of claim 11, wherein producing the icing condition signal comprises producing the icing condition signal to include an indication of an amount of liquid water content of the airflow about the device.

13. The method according to claim 11, further comprising:

determining one or more parameters of expected electrical current flow through the first self-compensating heater based on the received aircraft flight condition data; and determining whether the first measurement value exceeds a first threshold deviation from the one or more parameters of expected electrical current flow, wherein producing the icing condition signal based upon the first measurement value and the aircraft flight condition data is responsive to determining that the first measurement value exceeds the first threshold deviation from the one or more parameters of expected electrical current flow.

14. The method according to claim 13, further comprising:

receiving a second measurement value representing electrical current flow through a second self-compensating heater that heats a second surface of the device exposed to the airflow about the exterior of the aircraft; and

determining whether the first measurement value exceeds a second threshold deviation from the second measurement value;

wherein producing the icing condition signal comprises:

producing the icing condition signal to include an indication of a liquid water icing condition in response to determining that the first measurement value does not exceed the second threshold deviation from the second measurement value; and

producing the icing condition signal to include an indication of a solid water icing condition in response to determining that the first measurement value exceeds the second threshold deviation from the second measurement value.

15. The method according to claim 11, wherein the one or more parameters of expected electrical current flow through the first self-compensating heater comprise an expected electrical current draw.

16. The method according to claim 11, wherein the one or more parameters of expected electrical current flow through the first self-compensating heater comprise an expected rate of change of electrical current draw.

17. The method according to claim 11, wherein the first self-compensating heater is disposed in a probe head portion of an air data sensing probe.

18. The method according to claim 17, wherein the second self-compensating heater is disposed in a strut portion of the air data sensing probe that extends between the probe head portion and a mounting plate configured to mount the air data probe to the exterior of the aircraft.

19

19. The method according to claim **17**, wherein the air data sensing probe comprises a total air temperature probe.

20. The method according to claim **11**, further comprising:

outputting the icing conditions signal over an aircraft data bus.

* * * * *

20