

(19) World Intellectual Property Organization
International Bureau



(43) International Publication Date
22 March 2001 (22.03.2001)

PCT

(10) International Publication Number
WO 01/20476 A1

(51) International Patent Classification⁷: **G06F 15/16**,
15/76

(US). **KARANAM, Rajaiah**; 233 Redstone Hill Road,
Apt. C #C17, Plainville, CT 06062 (US). **BUTLAND,**
Geoff; 8 Fable Lane, Farmington, CT 06032 (US).

(21) International Application Number: PCT/US00/25449

(74) Agents: **OLSON, Timothy, J.**; Cantor Colburn LLP, 55
Griffin Road South, Bloomfield, CT 06002 et al. (US).

(22) International Filing Date:
18 September 2000 (18.09.2000)

(25) Filing Language: English

(26) Publication Language: English

(30) Priority Data:
09/397,395 16 September 1999 (16.09.1999) US

(71) Applicant: **GENERAL ELECTRIC COMPANY**
[US/US]; 1 River Road, Schenectady, NY 12345 (US).

(81) Designated States (*national*): AE, AG, AL, AM, AT, AU,
AZ, BA, BB, BG, BR, BY, BZ, CA, CH, CN, CR, CU, CZ,
DE, DK, DM, DZ, EE, ES, FI, GB, GD, GE, GH, GM, HR,
HU, ID, IL, IN, IS, JP, KE, KG, KP, KR, KZ, LC, LK, LR,
LS, LT, LU, LV, MA, MD, MG, MK, MN, MW, MX, MZ,
NO, NZ, PL, PT, RO, RU, SD, SE, SG, SI, SK, SL, TJ, TM,
TR, TT, TZ, UA, UG, UZ, VN, YU, ZA, ZW.

(84) Designated States (*regional*): ARIPO patent (GH, GM,
KE, LS, MW, MZ, SD, SL, SZ, TZ, UG, ZW), Eurasian
patent (AM, AZ, BY, KG, KZ, MD, RU, TJ, TM), European
patent (AT, BE, CH, CY, DE, DK, ES, FI, FR, GB, GR, IE,
IT, LU, MC, NL, PT, SE), OAPI patent (BF, BJ, CF, CG,
CI, CM, GA, GN, GW, ML, MR, NE, SN, TD, TG).

Published:

— With international search report.

[Continued on next page]

(54) Title: A VIRTUAL MODULAR RELAY DEVICE

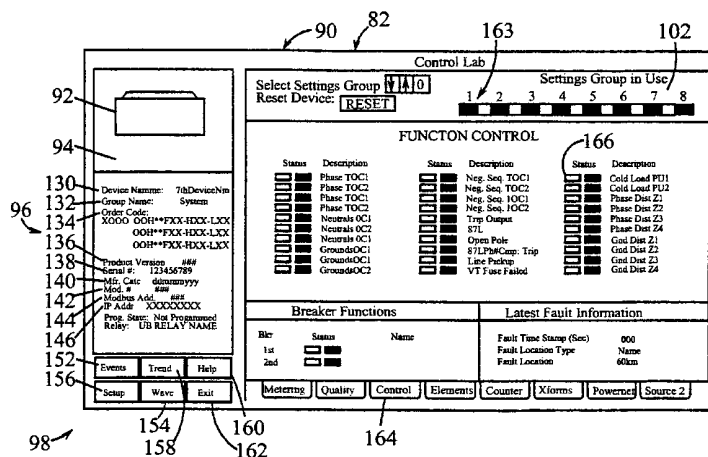

(57) Abstract: A computerized power management control system (10) includes a virtual modular relay device (82) for providing input and output data to and from a corresponding, actual modular relay device (47 or 49). Virtual modular relay device (82) is displayed in a window (90), with the upper left-hand corner of window (90) including a graphical depiction (92) of the modular relay device. Immediately below the graphical depiction (92) is a communications status indicator (94), which shows the status of communications (connected/disconnected) between the virtual device (82) and an inter-process communications server (52). Various fields (96) appear along the left-hand side of window to identify the modular relay unit (47 or 49). Below identification fields (96) are a plurality of buttons (98), each of which allow the user to activate a program module. Buttons (156 and 154) can be customized by the user to activate any program module. Tabbed pages (102) allow the user to quickly view numerous functions without cluttering the computer screen. The functions depicted on each of the tabbed pages (102) are user-defined. A program utility automatically configures the virtual modular relay device (82) graphic and links the virtual intelligent electronic device (82) to its actual counterpart (47 or 49) so that input and output signals may be sent between the two.



For two-letter codes and other abbreviations, refer to the "Guidance Notes on Codes and Abbreviations" appearing at the beginning of each regular issue of the PCT Gazette.

A VIRTUAL MODULAR RELAY DEVICE

BACKGROUND OF THE INVENTION

The present invention relates generally to a power management control system and, in particular, to software that implements
5 and automates the development of a virtual modular relay device.

Power management control systems allow an operator to monitor and control a variety of intelligent electronic devices within an electrical distribution system. Such devices can include relays, meters,
10 switches, etc., which are generally mounted within a common switchgear cabinet to create a control panel. Modern power management control systems also include modular relay devices, such as General Electric Co.'s Universal Relay family of modular relay devices, mounted within the switchgear cabinet. A modular relay device allows the operator to monitor
15 and control a group of devices in the distribution system. Modular relay devices can provide, for example, line current differential protection, distance protection, transformer management, feeder management, breaker management, and substation automation. Each modular relay device can monitor a number of system conditions, including current, voltage, and
20 power quality, and current and voltage phasors. Modular relay devices are user-configurable, multi-function devices that include a plurality of interchangeable modules. These modules may be added or removed to meet the needs of the user. In sum, each modular relay device provides a customizable method of remotely monitoring and controlling the condition
25 or status of a number of devices in the electrical system.

Some power management control systems include a computer connected to a common bus or network that allows communication between the intelligent electronic devices and the computer. The common bus or network may include a local-area-network, a wide-area-network, and/or the Internet. These so called computerized power management control systems allow a user to monitor and control the various intelligent electronic devices from a remote computer terminal. For these power management control systems, there is a need for a virtual (computer-simulated) intelligent electronic device to emulate the output and/or control interface of each of the intelligent electronic devices in the electrical distribution circuit. In other words, the user interface on the computer terminal must offer the same or similar outputs and controls as the actual intelligent electronic device, and the program running on the computer terminal must link the input and output signals to and from the actual intelligent electronic device with the virtual intelligent electronic device shown on the screen.

Modern computerized power management control systems offer a selection of pre-programmed virtual electronic devices that emulate a corresponding selection of actual intelligent electronic devices. Each actual intelligent electronic device has its own unique virtual intelligent electronic device. When configuring a computerized power management control system, the user simply selects the virtual device corresponding to the actual intelligent electronic device in his system. No programming is necessary to configure the computerized power management control system. Thus, the pre-programmed virtual electronic devices save a great deal of time and money in configuring the system. However, the

functionality (i.e., the output and/or control functions) of such pre-programmed virtual electronic devices cannot be customized without re-programming the virtual device and incurring the time and money costs of such reprogramming. Fortunately, most intelligent electronic devices do
5 not require such customization because they are not, themselves, customizable.

However, the use of pre-programmed virtual devices is problematic for a computerized power management control system
10 including modular relay devices. As previously noted, modular relay devices can be customized to many configurations. In addition, modular relay devices are capable of outputting numerous readings, which can provide traffic to a communications network. Therefore, it is necessary for the user to create a customized virtual electronic device and incur the time
15 and money costs of reprogramming.

BRIEF SUMMARY OF THE INVENTION

This invention offers advantages and alternatives over the
20 prior art by providing an intelligent virtual modular relay device wizard for a power management control system that automates the development of a virtual modular relay device. The virtual modular relay device wizard comprises a generic, modular, configurable interface. The virtual modular relay device wizard allows the user to generate the virtual modular relay
25 device without any programming skills or detailed device knowledge.

In accordance with a present invention, a method of generating a virtual modular relay device includes selecting a virtual modular relay device template, and initiating a utility for configuring a virtual modular

relay device. Network identification data for an actual modular relay device is then entered. A first function to be provided by the virtual modular relay device is selected from a plurality of functions provided by the actual modular relay device.

5

BRIEF DESCRIPTION OF THE DRAWINGS

Referring now to the drawings wherein like elements are numbered alike in the several FIGURES:

10

FIGURE 1 is a diagrammatic block diagram of a computerized power management control system in accordance with the present invention;

15

FIGURE 2 is a block diagram of the computer software used in the computerized power management control system of the present invention;

20

FIGURE 3 is view of a window containing a configured virtual switchgear cabinet generated by the computer software of FIGURE 2;

25

FIGURES 4-5 are views of wizard selection dialog box windows generated by the computer software of FIGURE 2;

FIGURE 6 is a view of a window containing an un-configured virtual modular relay device generated by the computer software of FIGURE 2;

FIGURE 7 is a view of a modeless dialog box containing the configuration data for a virtual modular relay device generated by the computer software of FIGURE 2; and

5 FIGURE 8 is a view of a window containing a configured virtual modular relay device generated by the computer software of FIGURE 2.

DETAILED DESCRIPTION OF THE INVENTION

10

Referring now to FIGURE 1, a computerized power management control system ("PMCS"), generally designated 10, provides a three-dimensional ("3-D") virtual switchgear cabinet 12 (see FIGURE 3) for displaying a visual indication of the status or condition of a plurality of intelligent electronic devices 14 of an electrical distribution system (not shown). The PMCS 10 comprises a server computer 16, e.g., an IBM-PC AT compatible machine which is based on a Pentium processor, having network interface cards 18 and 20 installed in its I/O slots. The server computer 16 contains software for monitoring and controlling selected aspects of power usage/consumption, as described in more detail hereinafter. Network interface cards 18 and 20 comprise standard RS485 and Ethernet interface cards, respectively. RS485 interface cards 18 provide I/O ports that form part of industry standard ModBus RTU networks 22 and 24. Ethernet card 20 provides an I/O port that forms part of a 10BaseF or redundant 10BaseF Ethernet network 26. Alternatively, network 26 supports either the ModBus TCP/IP, or MMS/UCA2 (Utilities Communications Architecture 2.0) protocols, and interface card 20 comprises a standard RS485 I/O port. The ModBus RTU, Ethernet, ModBus TCP/IP, and MMS/UCA2 protocols are well-known industry

15
20
25

standards. A modem 28 is connected to an I/O port of computer 18, and connects to a telephone line 30 for TCP/IP communication over the Internet.

5 Computerized power management control system 10 further includes a local client computer 32 having an Ethernet (or RS485) interface card 34 with an I/O port forming part of network 26. Local client computer 32, e.g., an IBM-PC AT compatible machine which is based on a Pentium processor, contains software for monitoring and controlling selected aspects
10 of power usage/consumption, as described in more detail hereinafter.

Computerized power management system 10 further includes a remote client computer 36 having a modem 38 that connects to the Internet via a telephone line 40, and to server computer 16 via an
15 Internet connection. Remote client computer 36, e.g., an IBM-PC AT compatible machine which is based on a Pentium processor, contains software for monitoring and controlling selected aspects of power usage/consumption, as described in more detail hereinafter.

20 Intelligent electronic devices 14 include a first group of intelligent electronic devices 42 that can be connected directly to either of the ModBus networks 22 or 24, a second group of intelligent electronic devices 44 that can be connected directly to the Ethernet (or TCP/IP or MMS/UCA2) network 26, and a third group of electronic devices 46 that
25 require a ModBus concentrator 48 to connect to either of the ModBus networks 22 or 24. Each device in the first group 42 has a ModBus RTU interface, which can be connected directly to ModBus networks 22 or 24. Included in the first group are, for example, control devices, such as, General Electric Multilin models 269 and 565 and power management

EPM 3710 and EPM 3720. Also included in first group 42 are, modular
relays 47, such as the General Electric Universal Relay family of modular
relays. Each device in the second group of intelligent electronic devices 44
has an Ethernet (or TCP/IP or MMS/UCA2) interface, which can be
5 connected directly to the Ethernet (or TCP/IP or MMS/UCA2) network 26.
The second group 44 includes, modular relays 49, such as the General
Electric Universal Relay family of modular relays. The third group of
intelligent electronic devices 46 includes, for example, trip units, e.g., Trip,
Enhanced Trip-D, Trip PM and Enhanced Trip-C Units commercially
10 available from General Electric Co., meters, e.g., Power Leader Meters
commercially available from General Electric Co., and relays, e.g., General
Electric Co.'s Spectra ECM and Power Leader MDP. ModBus
concentrator 48 provides an interface between the ModBus RTU protocol
and the Commnet protocol used by the third group 48, whereby the devices
15 of the third group 48 can communicate through ModBus concentrator over
the ModBus networks 22 and 24. In this example, up to thirty-two devices
(i.e., direct connect devices or ModBus concentrators) can be connected to
each ModBus RTU network 22 and 24.

20 Referring now to FIGURE 3, a block diagram 50 of the
software for monitoring and controlling selected aspects of power
usage/consumption of the PMCS 10, discussed above, is generally shown.
This software is loaded into the client and server computers 16, 32, and 36,
as described in more detail hereinafter.

25 Loaded into server computer 16 is an inter-process
communication server 52, e.g., a DDE (Dynamic Data Exchange) or OPC
(Object Linking and Embedding for Process Control) server. Inter-process
server 52 allows external programs to access power management data in a

Microsoft Windows environment. Inter-process server 52 is provided by the system through a utility in a Human-Machine Interface (HMI) package. A configuration and control interface for the inter-process server is provided through server application window menus (not shown).

5 Associated with inter-process server 52 are logical data tables 54 and related modules, i.e., an Excel or other process-aware applications module 56, a waveform capture module 58, an event logger module 60, productivity modules 62, and a HMI module 64. Module 64 includes a tool kit for building screens and interfaces, and a graphical user interface 66 for

10 monitoring and control of the electrical distribution system. The graphical user interface 66 for the server operates in 32-bit Windows or Windows NT environment using Windows and HMI library functions. Waveform capture module 58 provides for viewing and analysis of waveforms (e.g., Fourier, frequency and/or harmonic analysis) captured by sophisticated

15 metering devices (e.g. modular relays 47 and 49 of FIGURE 1). Event Logger module 60 provides for viewing, organizing and analyzing unusual behavior in a power system. Productivity modules 62 include, for example, a cost allocation module and a load management module. The cost allocation module provides for tracking power consumption to the sub-unit

20 level, developing internal billing methods and reports, thereby reducing cost. The load management module provides for tracking power demand and automatically shedding non-critical loads to prevent peak demand penalties, and provides for timer-based control to reduce power consumption. Inter-process server 52 communicates through networks 22

25 (or 24) and 26 via the interface cards 18 and 20, and through telephone line 30 via modem 28.

Loaded into local and remote client computers 32 and 36 are modules 68 and 70, respectively. HMI modules 68 and 70 each include a

tool kit for building screens and interfaces, and a graphical user interface 72 and 74, respectively, for monitoring and control of the electrical distribution system. Alternatively, modules 68 and 70 could comprise ActiveX controls designed to allow the remote monitoring and control of the electrical distribution system. Module 68 communicates with inter-process server 52 using an inter-process communication protocol, such as DDE or OPC/DCOM, via Ethernet card 34 and Ethernet network 26. Similarly, module 70 communicates with inter-process server 52 using an inter-process communication protocol, such as DDE or OPC/DCOM, via modem 38, phone lines 40 and 30, and the Internet.

The HMI modules 64, 68, and 70 include a software toolkit for rapid development of a virtual switchgear cabinet 12, as shown in FIGURE 3. As in an actual switchgear cabinet, the virtual switchgear cabinet 12 contains a plurality of virtual intelligent electronic devices 80. These virtual intelligent electronic devices 80 have logical connections to their corresponding intelligent electronic devices 14 shown in FIGURE 1. Device 82 represents a virtual modular relay device. A typical virtual switchgear cabinet 12 can be modified to any dimensions with an infinite number of combinations and arrangements of intelligent electronic devices 80 to quickly and accurately represent a customer's switchgear.

Referring to FIGURES 3, 4, and 5, virtual switchgear cabinet 12 and virtual intelligent electronic devices 80 are configured by the user using utilities within the software that guide the user through the process of configuring the devices. Such utilities are commonly known as "wizards". The user starts by selecting a cabinet template such as the AKD-8 or Power Break Cabinet 84 from a template selection dialog box 86, such as that shown in FIGURE 4. Thereafter, the user selects individual

templates for each intelligent electronic device 80 from another template selection dialog box 86, such as that shown in FIGURE 5. As can be seen in FIGURES 3-5, the template for a particular cabinet or device is represented by a graphical depiction of the actual cabinet or device. The user locates or drops the template for each virtual intelligent electronic device 80 onto the virtual switchgear cabinet 12 in the same locations as their corresponding actual intelligent electronic device in the customer's actual switchgear. The result is a virtual switchgear cabinet 12 that looks the same as the user's actual switchgear cabinet.

After the template for each virtual intelligent electronic device 80 has been positioned in the virtual switchgear cabinet, the user double clicks on each virtual intelligent electronic device 80, initiating the utility (wizard) for configuring the devices. The user is then presented with a series of dialog boxes in which the user can enter information identifying the virtual intelligent electronic device and its actual counterpart. The utility automatically links the virtual intelligent electronic device 80 to its actual counterpart (14 of FIGURE 1) so that input and output signals may be sent between the two.

Referring to FIGURES 1,2,3, and 6, FIGURE 6 shows a view of a window 90 containing an un-configured virtual modular relay device 82, as would appear when the template for the virtual modular relay device 82 is first double-clicked. The upper left-hand corner of window 90 includes a graphical depiction 92 of the virtual modular relay device 82. Immediately below the graphical depiction is a communications status indicator 94, which shows "communications failed". Communications status indicator 94 shows the status of communications (connected/disconnected) between the virtual device 82 and the inter-

process server 52. Various identification fields 96 appear along the left-hand side of window. Below identification fields 96 are a plurality of buttons 98. To the right of buttons 98, extending along the bottom of window 90, are tabs 100. Located above tabs 100 is a function page 102.

5

Referring to FIGURES 1, 2, 6 and 7 when the user selects to configure the virtual modular relay device 82, a modeless dialog box 104 for inputting configuration data appears, as is shown in FIGURE 7. Dialog box 104 includes a number of fields in which the user enters identification data for the modular relay device. "Device Name" field 106 accepts the unique network identification name for the actual modular relay device 47 or 49. "Group Name" field 108 accepts the network identification name of a group of intelligent electronic devices of which the device identified in the "Device Name" field is a part. "Application Name" field 110 accepts the network identification name of the inter-process server 52. Fields 106, 108 and 110 provide the input necessary to identify the actual intelligent device 47 or 49 to which the virtual intelligent device 82 is to be linked. To the right of the "Application Name" field 110 is a check box 112 entitled "UCA/MMS". Check box 112 allows the user to specify the communication protocol used on the network between the virtual modular relay device 82 and the inter-process server 52. In the embodiment shown, the ModBus protocol is default, while UCA/MMS can be selected. Fields 106, 108 and 110 along with check box 112 allow the virtual modular relay device 82 to be configured for installation on the server computer 18, on the local client computer 32, or on the remote client computer 36.

"Security Level" field 114 allows the user who is configuring the virtual device 82 to set the security clearance level required to remotely operate the actual device 47 or 49 via the virtual device 82. The default

level is "0", with higher numbers requiring a greater level of clearance. For example, if the security level is set at "4", an authorized user with a clearance of "5" could remotely manipulate the actual device 47 or 49, while an unauthorized user with a clearance of "2" could not. The
5 unauthorized user could, however, passively view the data output to the virtual device 82.

"Trend Window" and "Setup Window" fields 116 and 118 allow the user to input network identification names of modules or
10 processes to be initiated when "Trend" or "Setup" buttons, included in the plurality of buttons 98, are selected. For example, the network identification names input into either of these fields may identify optional productivity module 62 or applications module 56 shown in FIGURE 2.

15 "UR Model" drop-down list 120 allows the user to select the appropriate model of modular relay. The drop-down list 120 shown includes the various models in General Electric Co.'s Universal Relay (UR) family of modular relays.

20 Beneath the "UR Window" drop-down list 120 is a scrolling list 122 of "Selected Tab Pages". The items listed in scrolling list 122 correspond to the functions offered by the model of Universal Relay selected in drop-down list 120. The user can select a number of these items, which correspond to a number of tabs 100 on window 90. Each of
25 the items represents a particular function of the actual modular relay 47 of 49. The items selected will be available in window 90.

At the bottom of dialog box 104 are "OK" and "CANCEL" buttons 124 and 126. Selecting the "OK" button 124 causes the utility

(wizard) to accept the configuration data, close dialog box 104, complete virtual modular relay 82 functionality in the HMI Application, and establish the appropriate database server links. Selecting the "CANCEL" button 126 causes the program to ignore changes to the configuration data and closes
5 the dialog box 104.

Referring to FIGURES 1, 2, 6, 7, and 8, FIGURE 8 shows a window 90 containing a configured virtual modular relay device 82. "Device Name" and "Group Name" fields 130 and 132 display the device
10 name and group name input into their respective fields 106 and 108 in dialog box 104. "Order Code", "Product Version", "Serial #", "Mfr Date", and "Model Number" fields 134, 136, 138, 140, and 142 display purchasing information to identify the actual modular relay device 47 or 49. These fields allow the user to quickly identify the modular relay device. Input for
15 fields 134, 136, 138, 140, and 142 is provided by a signal from the actual relay device 47 or 49. "Modbus Addr" and "IP Addr" fields provide the ModBus address or IP address of the server computer 16.

Buttons 98 include the "Events" and "Wave" buttons 152
20 and 154 that initiate the event logger module 60 and waveform capture module 50, respectively, when selected. "Setup" and "Trend" buttons 156 and 158 initiate the modules or processes identified in input fields 116 and 118 of dialogue box 104. Thus, buttons 152, 154, 156 and 158 allow the user to have quick access to various modules and custom features. Clicking
25 on "Help" button 160 calls an on-line help directory that provides information to the user. "Exit" button 162 closes window.

Located at the bottom of window 90 are tabs 100. Each title shown on tabs 100 (e.g., "Metering", "Quality", "Control") represents a

function selected in scrolling list 122 of dialogue box 104. Each tabbed function page 102 represents a function of the actual modular relay 47 or 49. The number of tabbed function pages 102 available to the user is set by the number of functions selected in scrolling list 122. Within each tabbed page 102 is a plurality of tags 163. Each tag 163 is mapped to a register in the actual modular relay device 47 or 49, and sends data to, and receives data from, the register. The number of tags 163 to be mapped is determined by the functions that the user chooses in scrolling list 122. Thus, the user can limit the number of tags used to the number that are needed.

10

To view a particular function, the user simply selects a tab 100. Once the tab 100 is selected, the tags 163 for that function (e.g., the indicator lights, buttons, data displays, etc.) appear in a graphic on page 102. For example, FIGURE 8 shows the features of the "Control" function of a modular relay, as would be displayed when the "Control" tab 164 is clicked on. The "Control" function allows the operator to view the status of individual breakers controlled by the modular relay 47 or 49, and to operate these breakers by clicking on tags 163, shown as buttons 166. Tabs 100 allow the user to quickly view numerous functions, and arrange numerous tags 163 without cluttering the computer screen.

20

As previously noted, modular relay devices 47 or 49 can be customized to many configurations and are capable of outputting numerous readings, which can provide traffic to a communications network. The virtual modular relay device 82 provides the user with a generic device that can be customized to meet the requirements of its accompanying modular relay device 47 or 49. Identification fields 106, 108, and 110, and check box 112 allow the user to configure the virtual modular relay 82 to be used on server, local client, and remote client computers 16, 32, or 36. Drop-

25

down list 120 allows the user to configure the virtual modular relay 82 to a number of different models. Scrolling list 122 allows the user to select the functionality that is important for a particular application. Moreover, the virtual modular relay device utility allows the user to generate the virtual modular relay device 82 without any programming skills.

While preferred embodiments have been shown and described, various modifications and substitutions may be made thereto without departing from the spirit and scope of the invention. Accordingly, it is to be understood that the present invention has been described by way of illustrations and not limitation.

CLAIMS

What is claimed is:

1. A method of generating a virtual modular relay device comprising:
 - selecting a virtual modular relay device template;
 - initiating a utility for configuring a virtual modular relay device;
 - entering network identification data for an actual modular relay device;
 - selecting a first function to be provided by said virtual modular relay device representative of one of a plurality of functions provided by said actual modular relay device; and
 - providing a first number of tags required by said first function mapped to a first number of registers in said actual modular relay device.
2. The method of claim 1 further comprising:
 - selecting a model of modular relay device from a list including a plurality of models of modular relay devices.

3. The method of claim 1 further comprising:
displaying a first graphic indicative of said first function on
a second graphic indicative of a tabbed page;
selecting a second function to be provided by said virtual
5 modular relay device representative of another of said plurality of functions
provided by said actual modular relay device;
providing a second number of tags required by said second
function mapped to a second number of registers in said actual modular
relay device; and
10 displaying a third graphic indicative of said second function
on a fourth graphic indicative of another tabbed page.

4. The method of claim 1 wherein said entering
network identification data for an actual modular relay device includes:
entering a group identification name, said group
identification name identifying a group of intelligent electronic devices
5 including said actual modular relay device.

5. The method of claim 1 further comprising:
assigning a security access level value to said first function,
whereby a user assigned a security access level of at least said panel
security access level value may reset a condition of said first function.
5

6. The method of claim 1 wherein said entering
network identification data for an actual modular relay device includes:
selecting a communication protocol type indicative of a
communication protocol used on a network between said virtual modular
5 relay device and an inter-process communications server.

7. The method of claim 1 further comprising:
displaying a button; and
assigning a program module to said button for activating
said program module when said button is selected.

8. The method of claim 7 wherein said initiating a
utility for configuring a virtual modular relay device is accomplished by
clicking on said virtual modular relay device template.

9. The method of claim 1 further comprising:
displaying a help button for invoking a help file that
provides a user information on the features and operation of said virtual
modular relay device.

10. The method of claim 1 further comprising:
displaying a graphic indicative of a communication status
between said virtual modular relay device and an inter-process
communications server.

11. The method of claim 1 further comprising:
displaying information for identifying said actual modular
relay device, said information being provided by a signal from said actual
modular relay device.

12. A method of generating a virtual modular relay device comprising:
- selecting a virtual modular relay device template;
 - initiating a utility for configuring a virtual modular relay
 - 5 device;
 - entering network identification data for an actual modular relay device;
 - selecting a model of modular relay device from a list including a plurality of models of modular relay devices;
 - 10 providing a list of a plurality of functions provided by said model of modular relay device;
 - selecting a function to be provided by said virtual modular relay device representative of one of said plurality of functions provided by said model of modular relay device; and
 - 15 providing a number of tags required by said function mapped to a number of registers in said actual modular relay device.

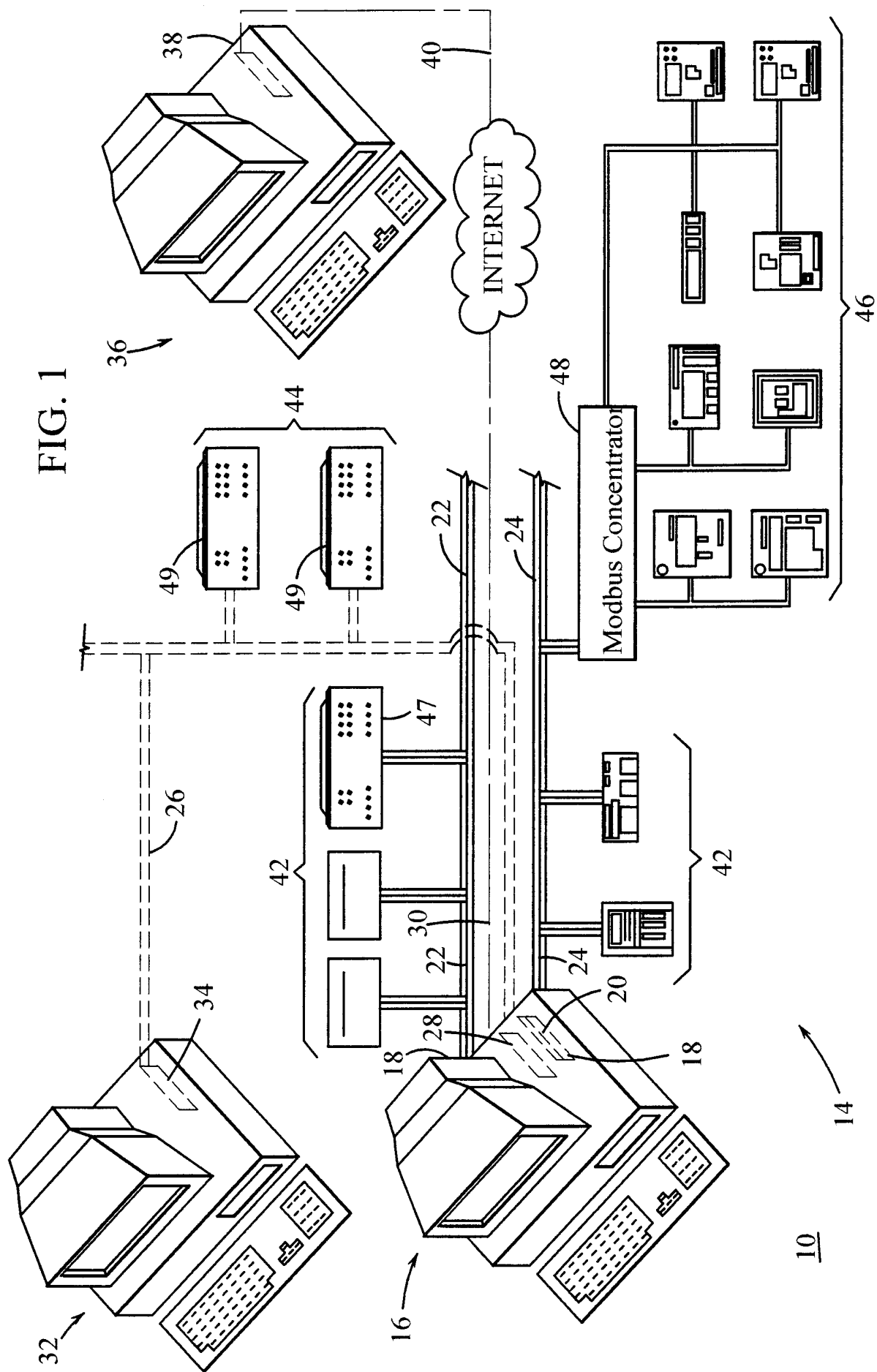

2/7

FIG. 2

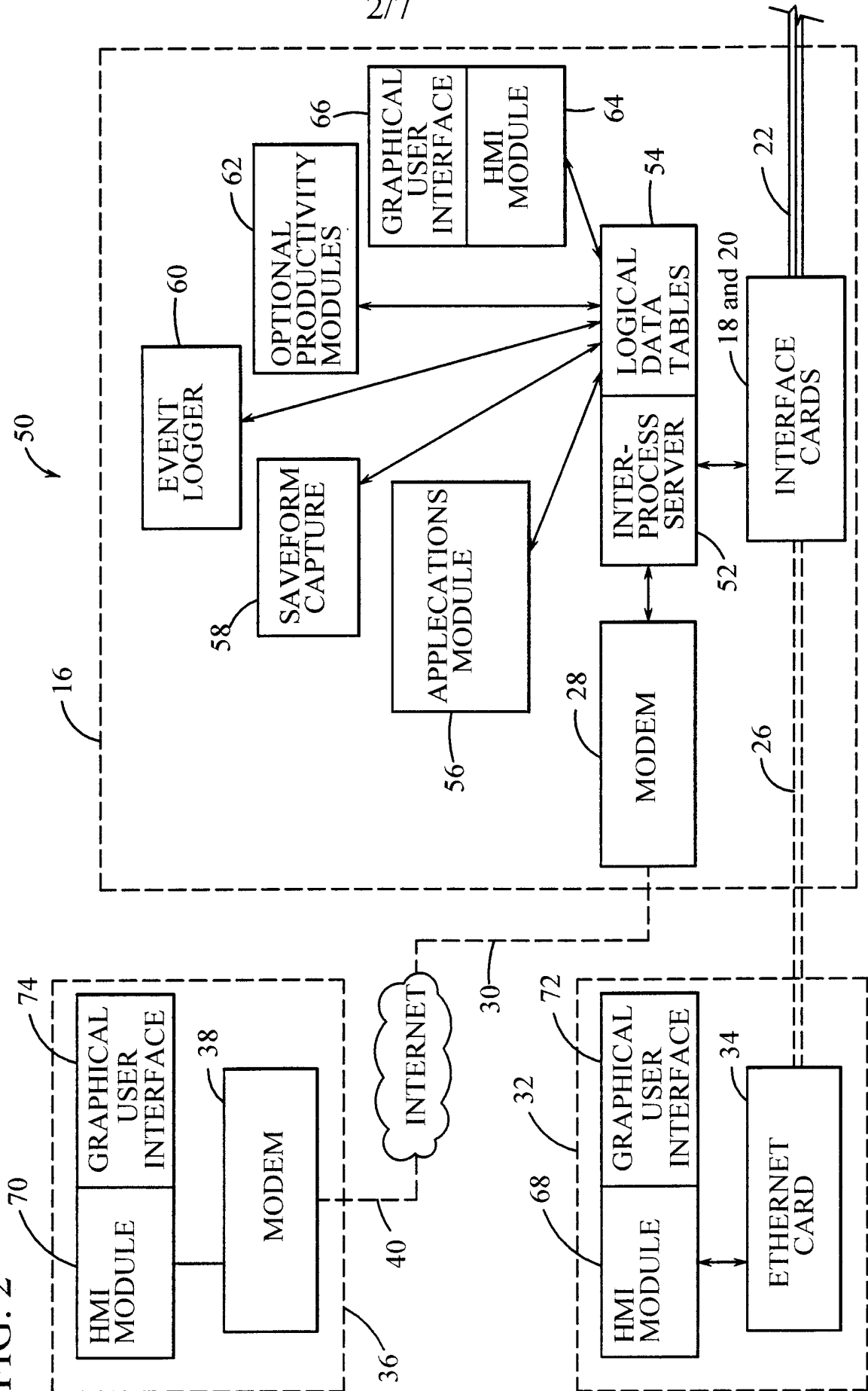

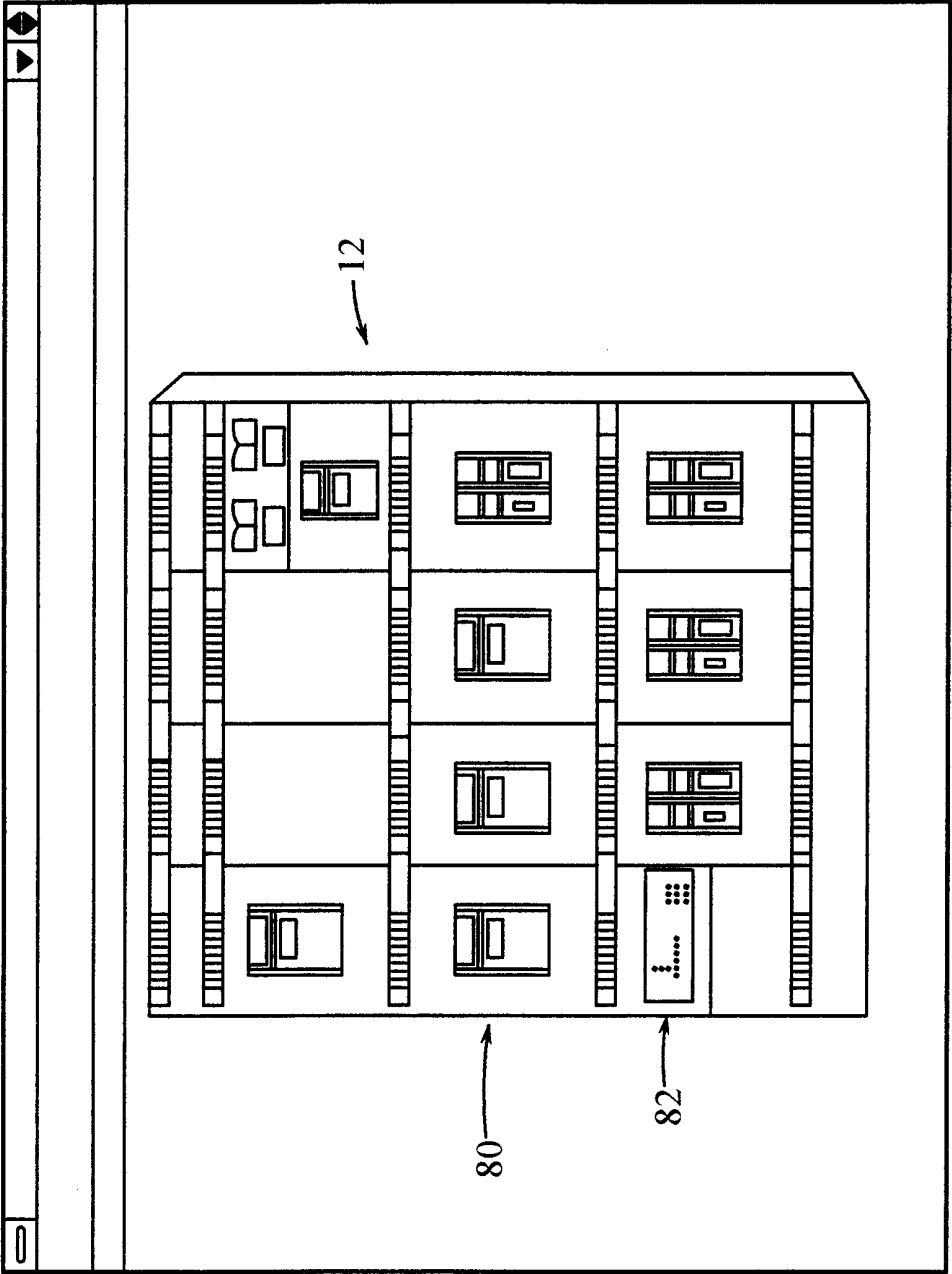

FIG. 3

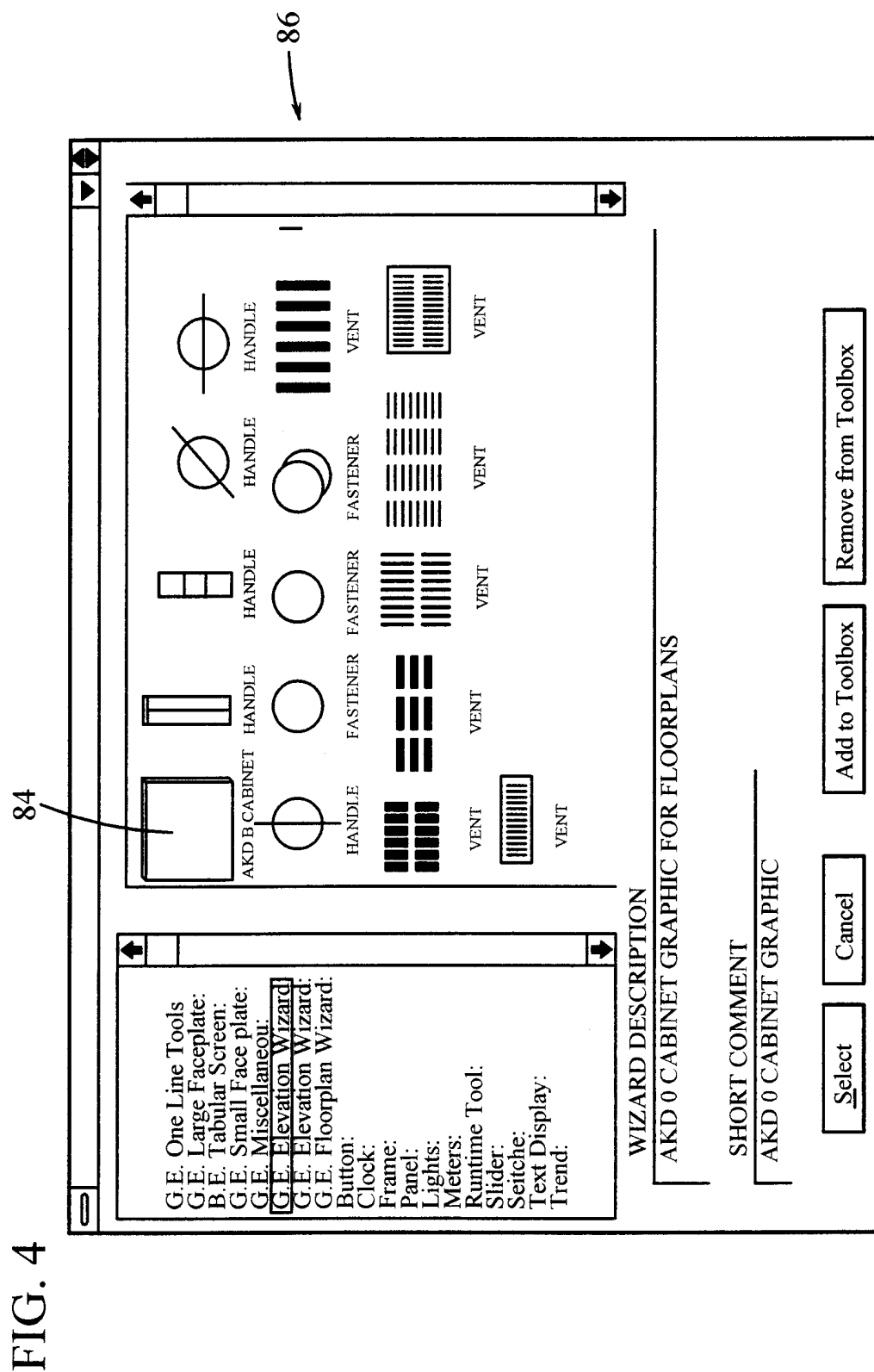

FIG. 5

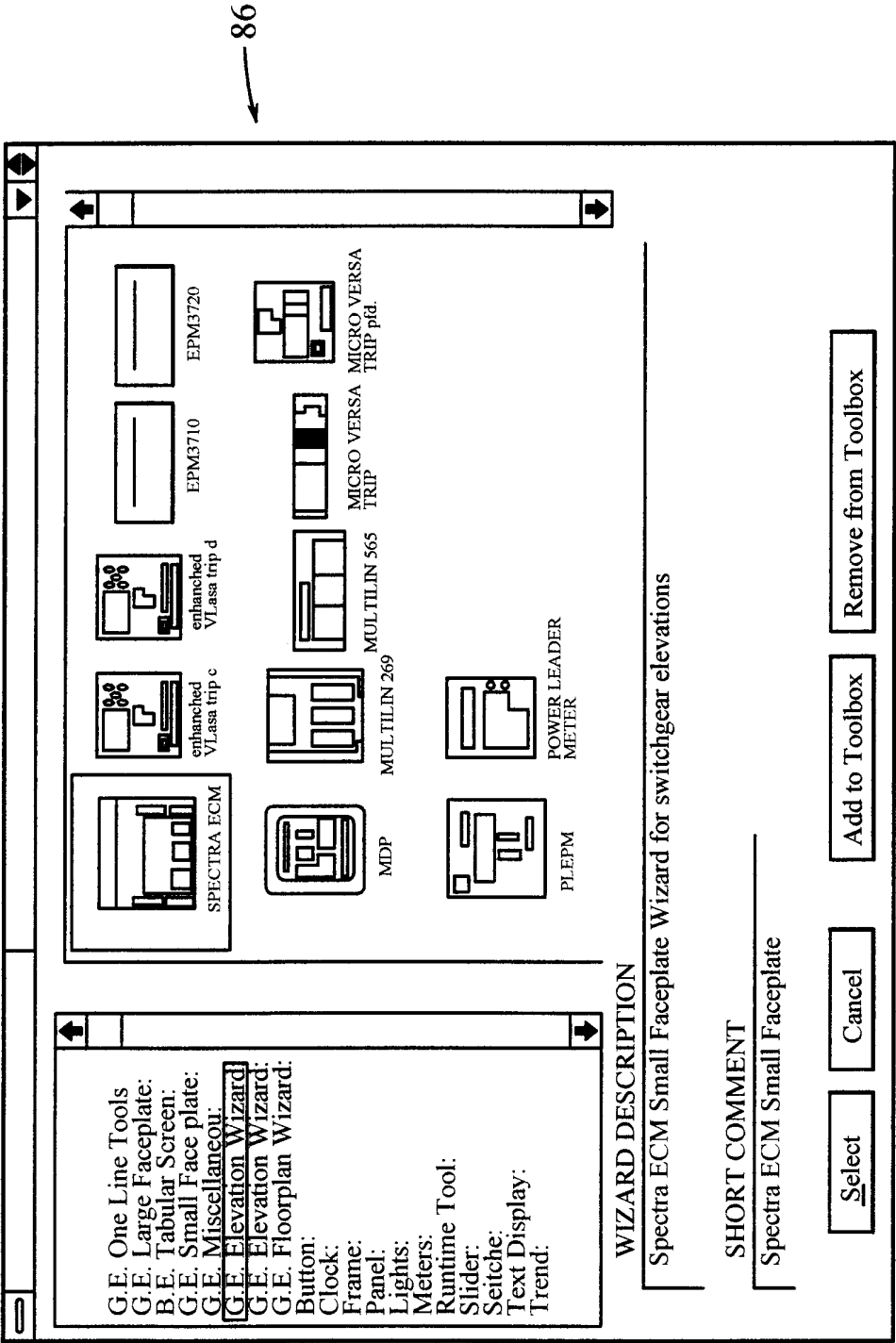

FIG. 6

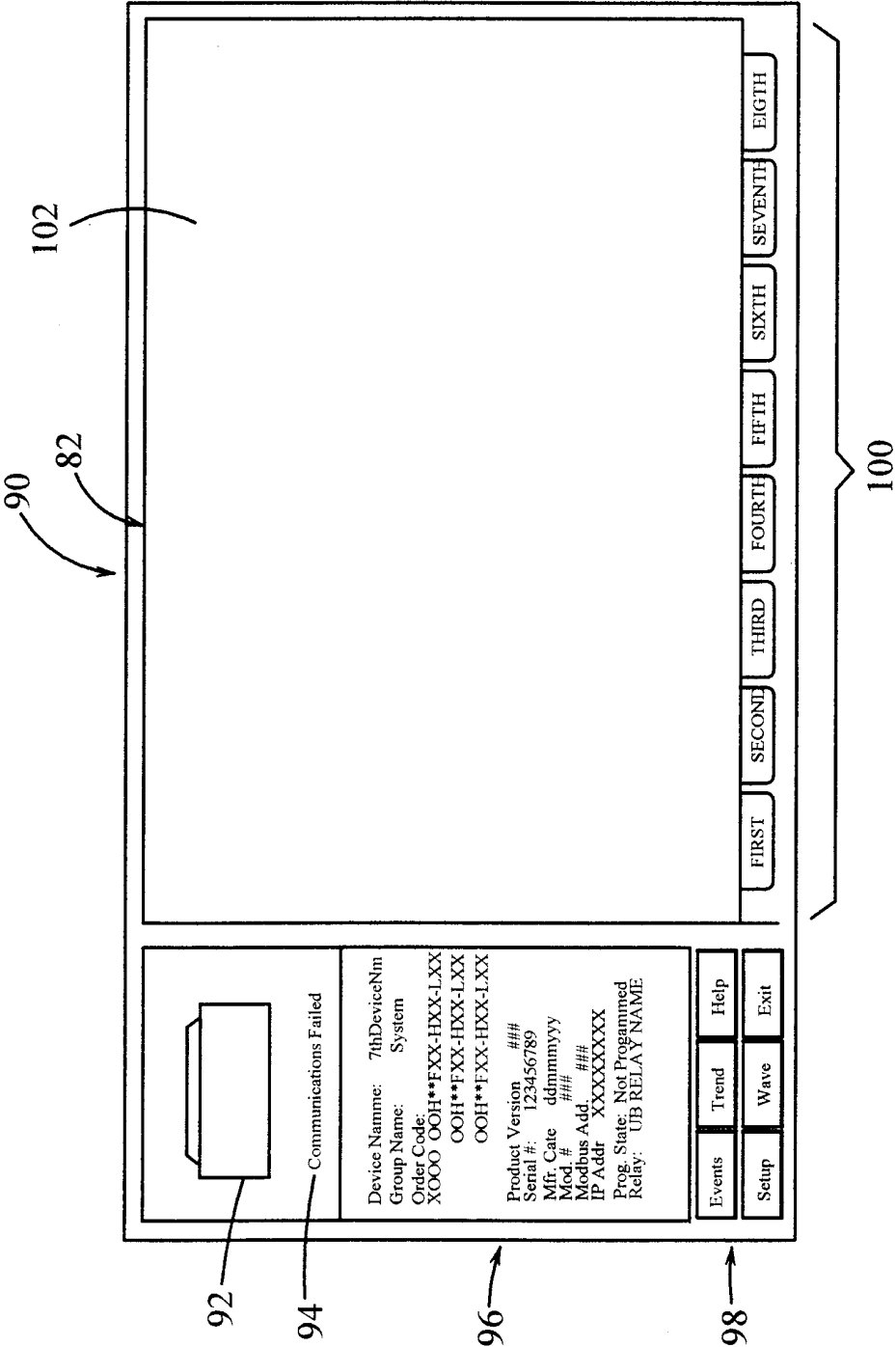

FIG. 7

7/7

FIG. 7 is a screenshot of a software window titled "D" with a close button "X" in the top right corner. The window contains several input fields and a list box, each with a numerical label:

- Device Name:** Input field containing "?i:DeviceNm" (label 106).
- Group Name:** Input field containing "\$System" (label 108).
- Aplication Name:** Input field containing "GE32MODB" (label 110) and a checkbox labeled "UCAZMMS" (label 12).
- Security Level:** Input field containing "0" (label 116).
- Third Window Name:** Input field containing "?iw: Window Nm" (label 118).
- Setup Window Name:** Input field containing "?iw: Window Nm" (label 120).
- UR Model:** A list box (label 122) containing the following items: T60, C60, C60, L90, T60, Elements, Inputs, Counter, Xform, and Power Source2. The first five items have small square icons next to them.
- Selected Tab Pages (Maximum of pages):** A label pointing to the list box.
- Buttons:** "OK" (label 124) and "Cancel" (label 126) buttons at the bottom.

FIG. 8

FIG. 8 is a screenshot of a software window titled "Control Lab" with a close button "X" in the top right corner. The window contains several sections and controls, each with a numerical label:

- Top Bar:** "Control Lab" title, "Select Settings Group" dropdown (label 90) showing "0", "Reset Device:" button (label 82) with "RESET" text, and "Settings Group in Use" indicator (label 102) showing a bar with numbers 1 through 8.
- Left Panel (Label 96):** A list of fields with values:
 - Device Name: 7thDeviceNm (label 130)
 - Group Name: System (label 132)
 - Order Code: X000 OOH**FXX-HXX-LXX (label 134)
 - Product Version: ### (label 136)
 - Serial #: 123456789 (label 138)
 - Mfr. Cate: ddmmmyyy (label 140)
 - Mod. #: ### (label 142)
 - Modbus Add: XXXXXXXX (label 144)
 - IP Addr: XXXXXXXX (label 146)
 - Prog. State: Not Programmed (label 152)
 - Relay: UB RELAY NAME (label 156)
- Buttons:** "Events", "Trend", "Help", "Setup", "Wave", and "Exit" buttons at the bottom left.
- FUNCTION CONTROL (Label 166):** A table with three columns: Status, Description, and Status.

Status	Description	Status	Description	Status	Description
<input type="checkbox"/>	Phase TOC1	<input type="checkbox"/>	Neg. Seq. TOC1	<input type="checkbox"/>	Cold Load PU1
<input type="checkbox"/>	Phase TOC2	<input type="checkbox"/>	Neg. Seq. TOC2	<input type="checkbox"/>	Cold Load PU2
<input type="checkbox"/>	Phase TOC1	<input type="checkbox"/>	Neg. Seq. IOC1	<input type="checkbox"/>	Phase Dist Z1
<input type="checkbox"/>	Phase TOC2	<input type="checkbox"/>	Neg. Seq. IOC2	<input type="checkbox"/>	Phase Dist Z2
<input type="checkbox"/>	Neutrals OC1	<input type="checkbox"/>	Trip Output	<input type="checkbox"/>	Phase Dist Z3
<input type="checkbox"/>	Neutrals OC2	<input type="checkbox"/>	87L	<input type="checkbox"/>	Phase Dist Z4
<input type="checkbox"/>	Neutrals OC1	<input type="checkbox"/>	Open Pole	<input type="checkbox"/>	Gnd Dist Z1
<input type="checkbox"/>	GroundsOC1	<input type="checkbox"/>	87LPh#Cmp: Trip	<input type="checkbox"/>	Gnd Dist Z2
<input type="checkbox"/>	GroundsOC2	<input type="checkbox"/>	Line Pickup	<input type="checkbox"/>	Gnd Dist Z3
		<input type="checkbox"/>	VT Fuse Failed	<input type="checkbox"/>	Gnd Dist Z4
- Breaker Functions:** A table with columns: Bkr, Status, and Name.

Bkr	Status	Name
1st	<input type="checkbox"/>	
2nd	<input type="checkbox"/>	
- Latest Fault Information:**
 - Fault Time Stamp (Sec): 000
 - Fault Location Type: Name
 - Fault Location: 60km
- Bottom Bar (Label 164):** A row of buttons: "Metering", "Quality", "Control", "Elements", "Counter", "Xforms", "Powernet", and "Source 2".

INTERNATIONAL SEARCH REPORT

International application No.
PCT/US00/25449**A. CLASSIFICATION OF SUBJECT MATTER**

IPC(7) : G06F 15/16, 15/76

US CL : 709/217, 219, 230, 250, 316

According to International Patent Classification (IPC) or to both national classification and IPC

B. FIELDS SEARCHED

Minimum documentation searched (classification system followed by classification symbols)

U.S. : 709/217, 219, 230, 250, 316

Documentation searched other than minimum documentation to the extent that such documents are included in the fields searched

Electronic data base consulted during the international search (name of data base and, where practicable, search terms used)

STN electronic database, power management control, virtual or modular relay device or circuit, graphics, display, current, voltage, power, phasers, transformer, breaker, substation.

C. DOCUMENTS CONSIDERED TO BE RELEVANT

Category*	Citation of document, with indication, where appropriate, of the relevant passages	Relevant to claim No.
Y	US 5,862,391 A (SALAS et al.) 19 January 1999, col. 10, lines 15-60, col. 11, lines 20-55	1-12
Y	US 5,850,187 A (CARRENDER et al.) 15 December 1998, col. 3, lines 14-35, col. 5, lines 30-65	1-12
A	5,794,144 A (COMER et al.) 11 August 1998, abstract	1-12
A	US 5,867,688 A (SIMMON et al.) 02 February 1999, abstract	1-12
A	US 5,905,908 A (WAGNER) 18 May 1999, abstract	1-12



Further documents are listed in the continuation of Box C.



See patent family annex.

* Special categories of cited documents:	*T* later document published after the international filing date or priority date and not in conflict with the application but cited to understand the principle or theory underlying the invention
A document defining the general state of the art which is not considered to be of particular relevance	*X* document of particular relevance; the claimed invention cannot be considered novel or cannot be considered to involve an inventive step when the document is taken alone
E earlier document published on or after the international filing date	*Y* document of particular relevance; the claimed invention cannot be considered to involve an inventive step when the document is combined with one or more other such documents, such combination being obvious to a person skilled in the art
L document which may throw doubts on priority claim(s) or which is cited to establish the publication date of another citation or other special reason (as specified)	*G* document member of the same patent family
O document referring to an oral disclosure, use, exhibition or other means	
P document published prior to the international filing date but later than the priority date claimed	

Date of the actual completion of the international search 08 NOVEMBER 2000	Date of mailing of the international search report 04 JAN 2001
Name and mailing address of the ISA/US Commissioner of Patents and Trademarks Box PCT Washington, D.C. 20231 Facsimile No. (703) 305-3230	Authorized officer STEPHAN WILLETT <i>James R. Matthews</i> Telephone No. (703) 305-4815

INTERNATIONAL SEARCH REPORT

International application No.
PCT/US00/25449

C (Continuation). DOCUMENTS CONSIDERED TO BE RELEVANT

Category*	Citation of document, with indication, where appropriate, of the relevant passages	Relevant to claim No.
A	US 5,949,779 A (MOSTAFA et al.) 07 September 1999, abstract	1-12