



US00D831793S

(12) **United States Design Patent**
Roden

(10) **Patent No.:** **US D831,793 S**

(45) **Date of Patent:** **** Oct. 23, 2018**

- (54) **VALVE ASSEMBLY**
- (71) Applicant: **TYL, Inc.**, Fort Worth, TX (US)
- (72) Inventor: **Tripp Roden**, Keller, TX (US)
- (73) Assignee: **TYL, Inc.**, Fort Worth, TX (US)
- (**) Term: **15 Years**
- (21) Appl. No.: **29/573,713**

D697,587 S	1/2014	Nissan et al.	
D705,396 S	5/2014	Roden	
D732,143 S	6/2015	Roden	
D754,290 S	4/2016	Roden	
D794,166 S *	8/2017	Komatsuzaki	D23/235
D800,258 S *	10/2017	Komatsuzaki	D23/235
2005/0062283 A1 *	3/2005	Hawkinson	E03B 3/03
			285/139.1
2006/0022458 A1 *	2/2006	Droste	F16L 23/0283
			285/206

(Continued)

- (22) Filed: **Aug. 9, 2016**
- (51) **LOC (11) Cl.** **23-01**
- (52) **U.S. Cl.**
USPC **D23/235**
- (58) **Field of Classification Search**
USPC D23/233, 249, 262, 245, 235, 236, 259,
D23/200; 251/231; 137/592, 587, 590,
137/614.06; 285/406, 39, 139.2, 222,
285/149.1, 139.1, 179, 206
CPC F16L 5/06; F16L 5/08; F16L 41/086
See application file for complete search history.

OTHER PUBLICATIONS

Neptune Chemical Feed Systems, Bulletin FDP/CFS-08, Neptune Chemical Pump Company (2008), 6 pages.

(Continued)

Primary Examiner — Cynthia Ramirez
Assistant Examiner — Gino Colan
(74) *Attorney, Agent, or Firm* — Sterne, Kessler, Goldstein & Fox P.L.L.C.

(56) **References Cited**

U.S. PATENT DOCUMENTS

1,543,530 A	6/1925	Stransky	
2,657,805 A	11/1953	Palcer	
2,792,120 A	5/1957	Tinker	
3,984,132 A *	10/1976	Sarson	F16L 41/082
			285/222
5,137,556 A	8/1992	Koulogeorgas	
5,230,366 A	7/1993	Marandi	
5,335,686 A	8/1994	Lsringhausen	
5,406,974 A	4/1995	Griswold	
5,433,243 A	7/1995	Griswold et al.	
D412,561 S	8/1999	Voo	
D470,222 S	2/2003	Nortier	
D479,307 S	9/2003	Beltran	
D531,697 S	11/2006	Hofmann	
D638,521 S	5/2011	Matusche	
D639,392 S	6/2011	Yamada	
D690,390 S	9/2013	Garm et al.	

(57) **CLAIM**

The ornamental design for a valve assembly, as shown and described.

DESCRIPTION

FIG. 1 is a top front perspective view of a valve assembly showing the claimed design;
FIG. 2 is a bottom front perspective view thereof;
FIG. 3 is a front view thereof;
FIG. 4 is a rear view thereof;
FIG. 5 is a left side view thereof;
FIG. 6 is a right side view thereof;
FIG. 7 is a top view thereof; and,
FIG. 8 is a bottom view thereof.
The broken lines in the figures show portions of the valve assembly that form no part of the claimed design.

1 Claim, 8 Drawing Sheets

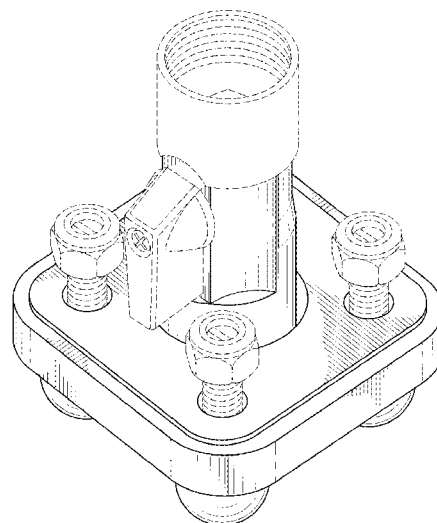

(56)

References Cited

U.S. PATENT DOCUMENTS

2009/0272194	A1	11/2009	Weingarten	
2010/0018911	A1	1/2010	Vanzeeland	
2010/0108595	A1	5/2010	Heelan, Jr.	
2011/0233928	A1*	9/2011	Olsen	F16L 23/024 285/406
2011/0233929	A1*	9/2011	Olsen	F16L 23/0286 285/406
2014/0261848	A1	9/2014	Roden	

OTHER PUBLICATIONS

Photograph of valve assemblies, dated Jul. 25, 2012, 1 page.
2 photographs believed to show alternate views of the upper valve assembly in the Jul. 25, 2012, photograph of NPL2, 2 pages.
Photograph of valve assembly, taken before Mar. 15, 2013, 1 page.
Progressive Sales Inc., FloTek Brochure, copy obtained before Jan. 27, 2016, 7 pages.
River Rock Marketing Services, Discover the Omega Difference, <http://www.riverrocksvcs.com/omega-connections/>, accessed Dec. 15, 2015, 4 pages.

* cited by examiner

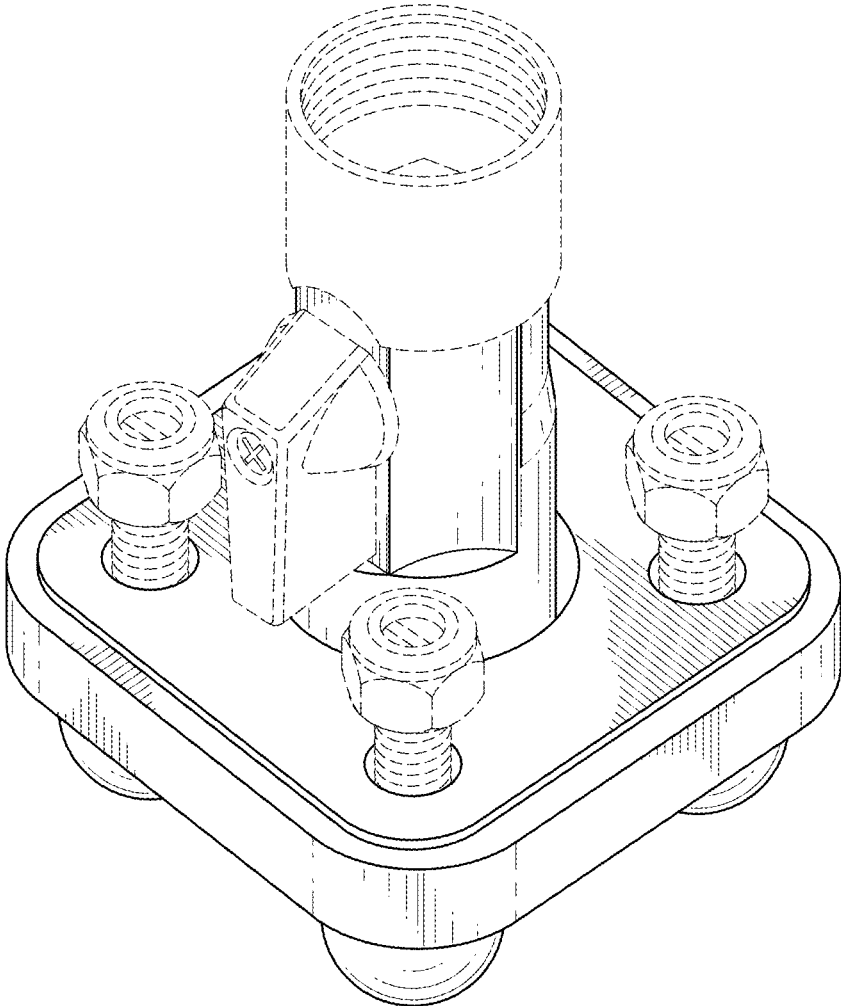

FIG. 1

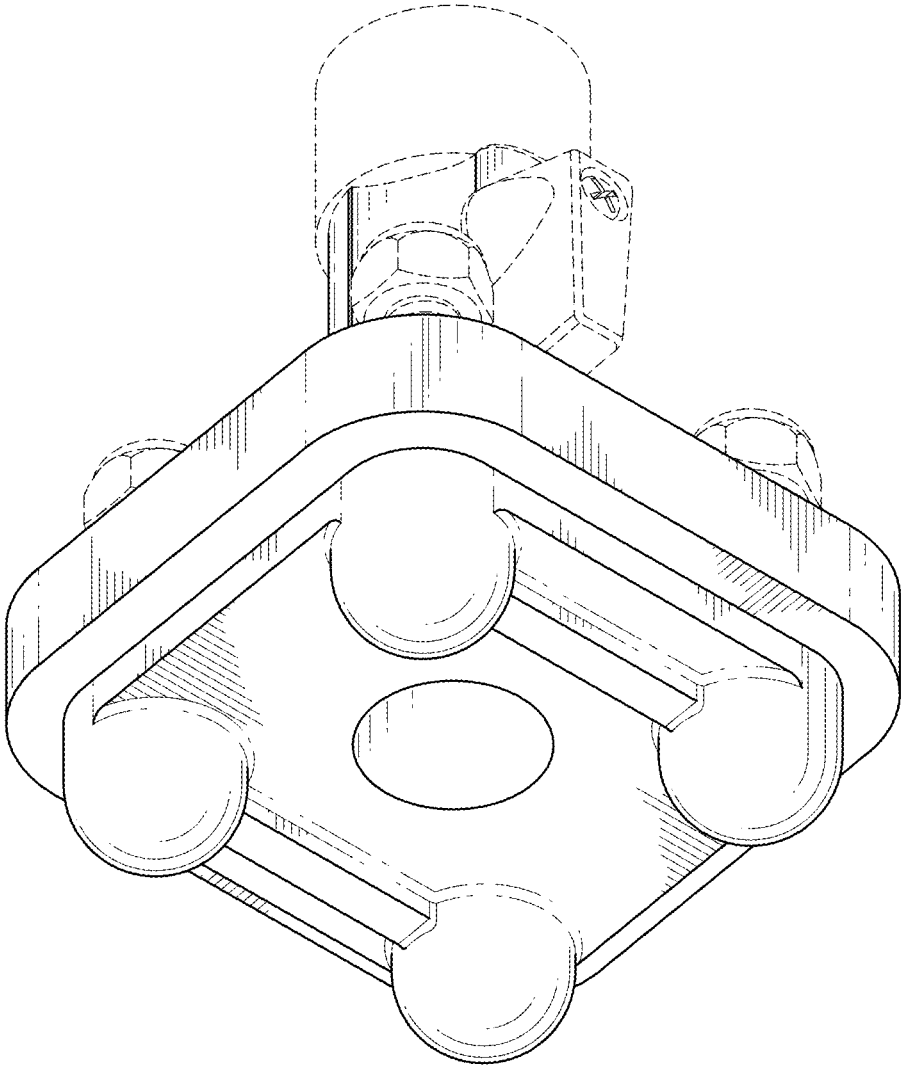

FIG. 2

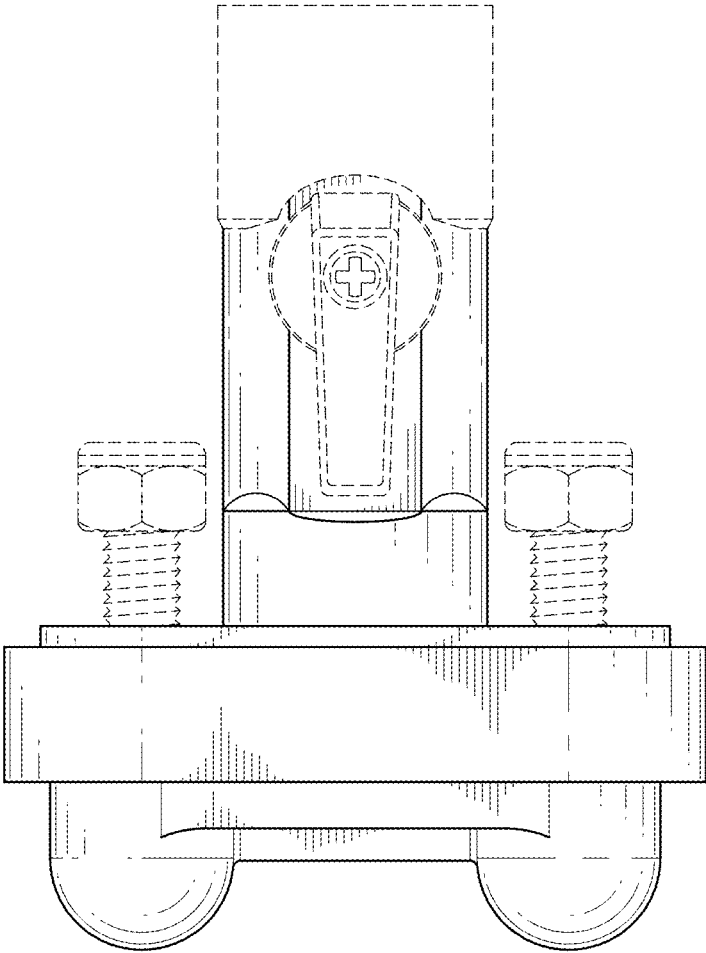

FIG. 3

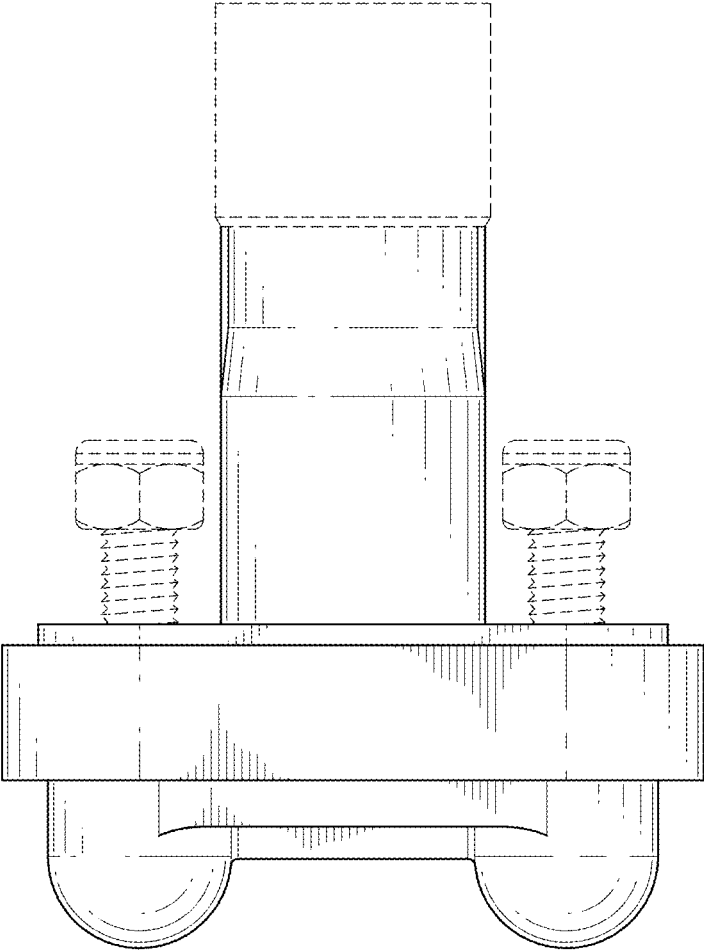

FIG.4

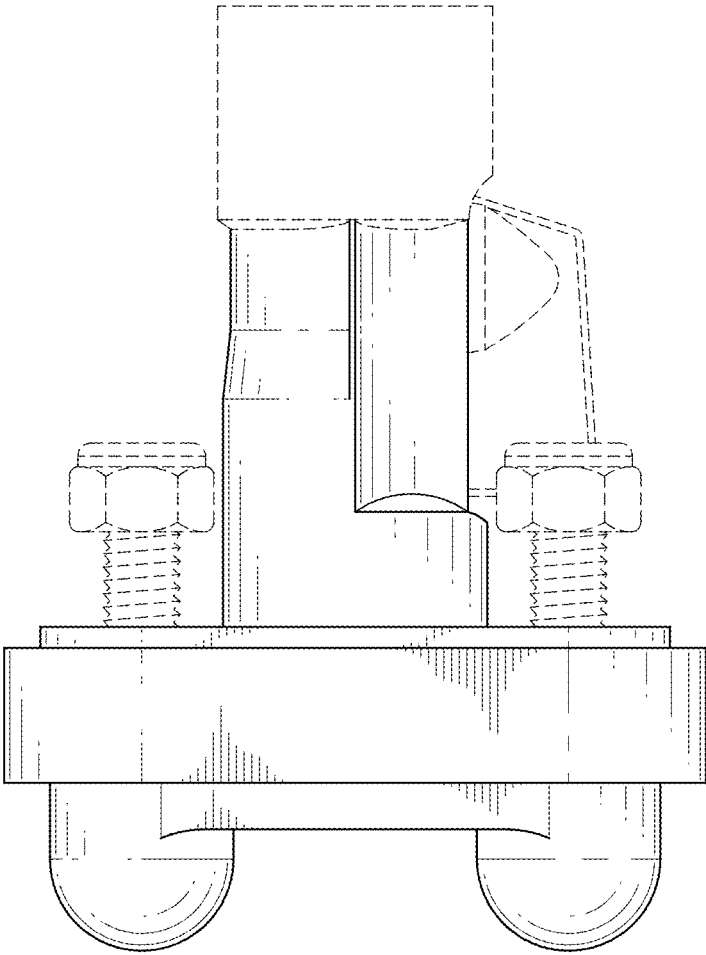

FIG. 5

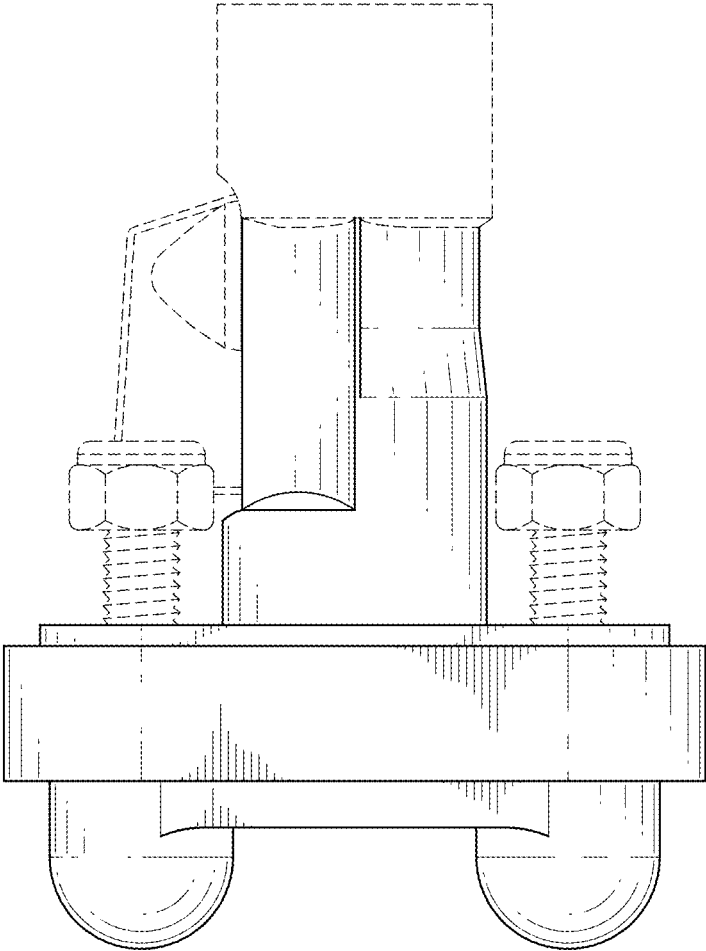

FIG.6

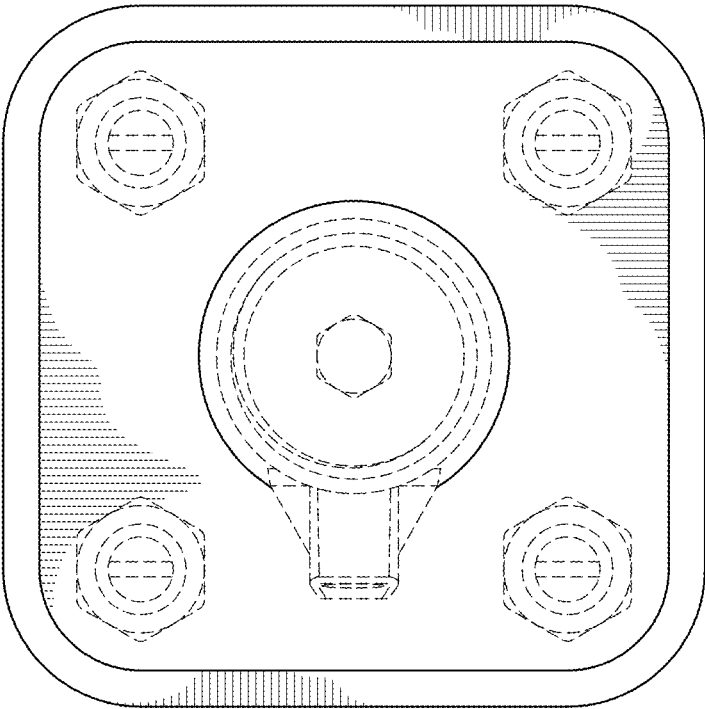

FIG.7

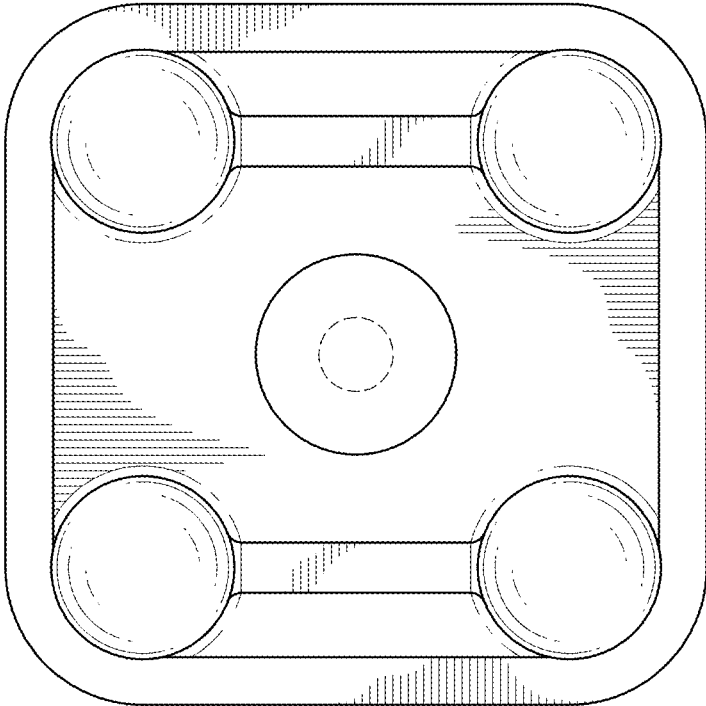

FIG. 8