



US00D634945S

(12) **United States Design Patent**
Perc

(10) **Patent No.:** **US D634,945 S**

(45) **Date of Patent:** **** Mar. 29, 2011**

(54) **DISPLAY UNIT**

(75) Inventor: **Senka Perc**, Geneva (CH)

(73) Assignee: **Swatch AG (Swatch SA) (Swatch Ltd.)**,
Biel/Bienne (CH)

(**) Term: **14 Years**

(21) Appl. No.: **29/379,461**

(22) Filed: **Nov. 19, 2010**

D428,754 S *	8/2000	Marquez, Jr.	D6/630
D433,264 S *	11/2000	Lindeqvist et al.	D6/631
D433,844 S *	11/2000	Hutton	D6/445
D434,924 S *	12/2000	Jermain	D6/445
D439,762 S *	4/2001	Harwanko	D6/436
D446,407 S *	8/2001	Melillo	D6/445
D449,182 S *	10/2001	Petti	D6/461
D523,261 S *	6/2006	Ferrer Beltran	D6/470
D559,013 S *	1/2008	McLaughlin et al.	D6/479
D588,376 S *	3/2009	Simone	D6/441
D592,422 S *	5/2009	Rheault	D6/436
D609,937 S *	2/2010	Ricereto	D6/432
D613,973 S *	4/2010	Holcomb	D6/494
D616,218 S *	5/2010	Perc	D6/441
D622,519 S *	8/2010	Ricereto	D6/432

* cited by examiner

Related U.S. Application Data

(62) Division of application No. 29/341,856, filed on Aug. 13, 2009.

Foreign Application Priority Data

Feb. 13, 2009 (WO) DM/071 327

(51) **LOC (9) Cl.** **06-06**

(52) **U.S. Cl.** **D6/445**

(58) **Field of Classification Search** D6/432,
D6/436, 439, 445-446, 448, 559-561; 312/107,
312/114, 198-199, 204
See application file for complete search history.

References Cited

U.S. PATENT DOCUMENTS

D403,180 S *	12/1998	Gelman	D6/478
D416,708 S *	11/1999	Walker	D6/429
D420,532 S *	2/2000	Avery	D6/468
D428,738 S *	8/2000	Brozak, Jr.	D6/473

Primary Examiner — Elizabeth A Albert

Assistant Examiner — Kelley A Donnelly

(74) *Attorney, Agent, or Firm* — Collen IP; Donald J. Ranft

CLAIM

(57) The ornamental design for a display unit, as shown.

DESCRIPTION

FIG. 1 is a front view of my new, original and ornamental design for a display unit;

FIG. 2 is a left side view thereof;

FIG. 3 is a rear view thereof;

FIG. 4 is a right side view thereof;

FIG. 5 is a top view thereof;

FIG. 6 is a bottom view thereof;

FIG. 7 is a front left perspective view thereof; and,

FIG. 8 is a rear right perspective view thereof.

1 Claim, 3 Drawing Sheets

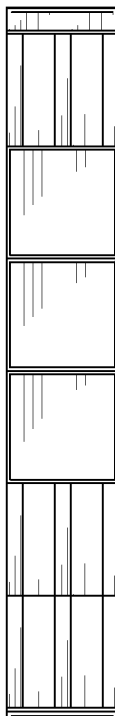

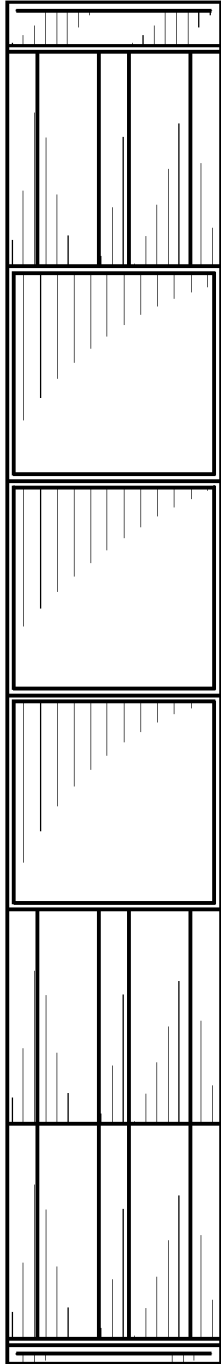

FIG. 1

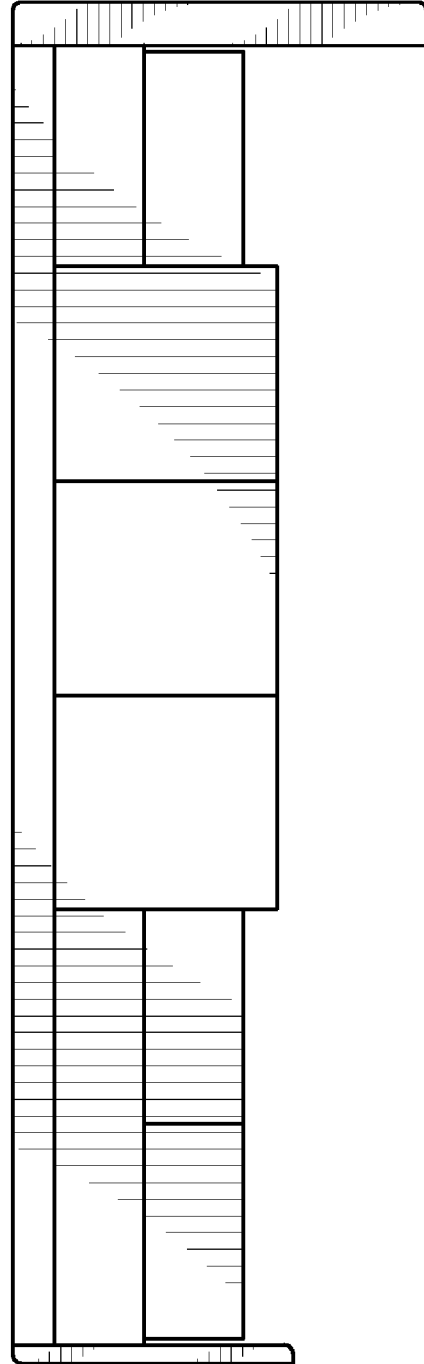

FIG. 2

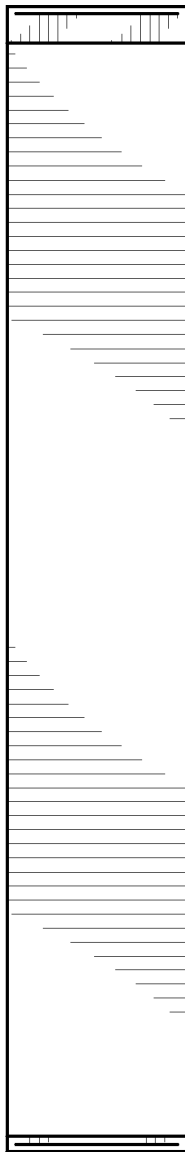

FIG. 3

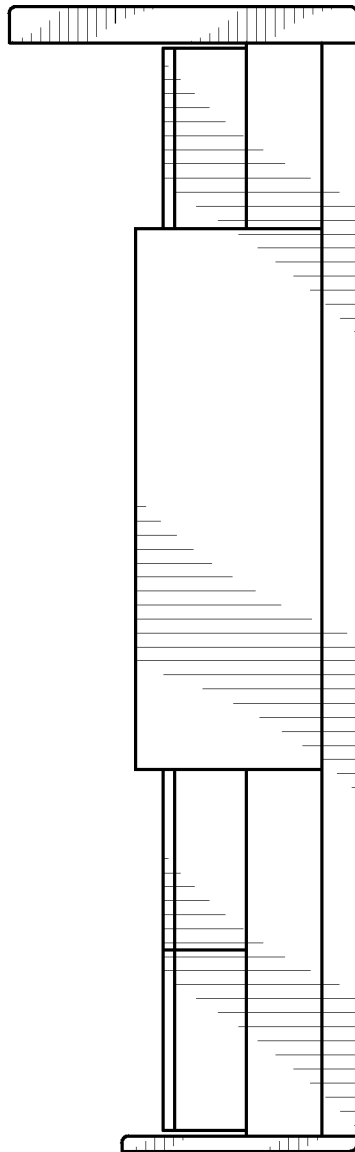

FIG. 4

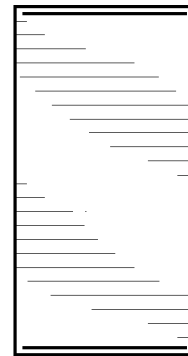

FIG. 5



FIG. 6

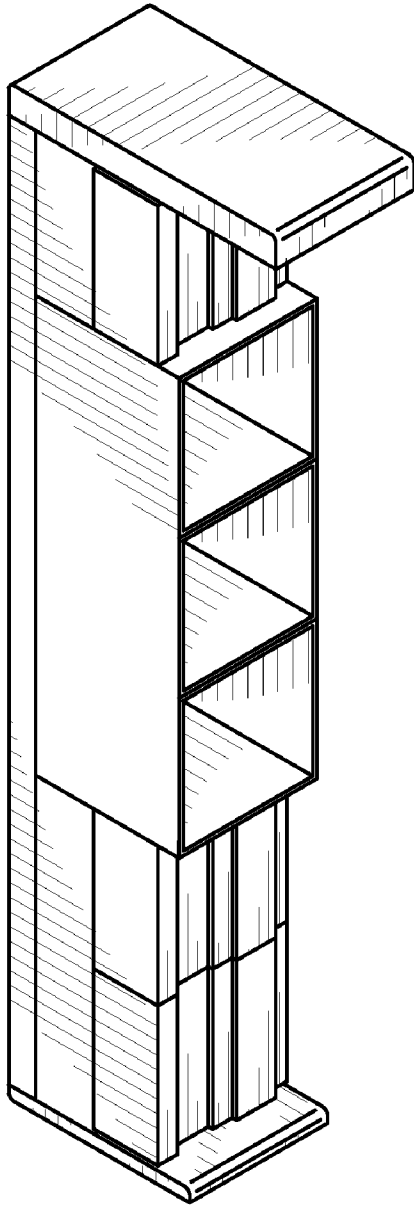

FIG. 7

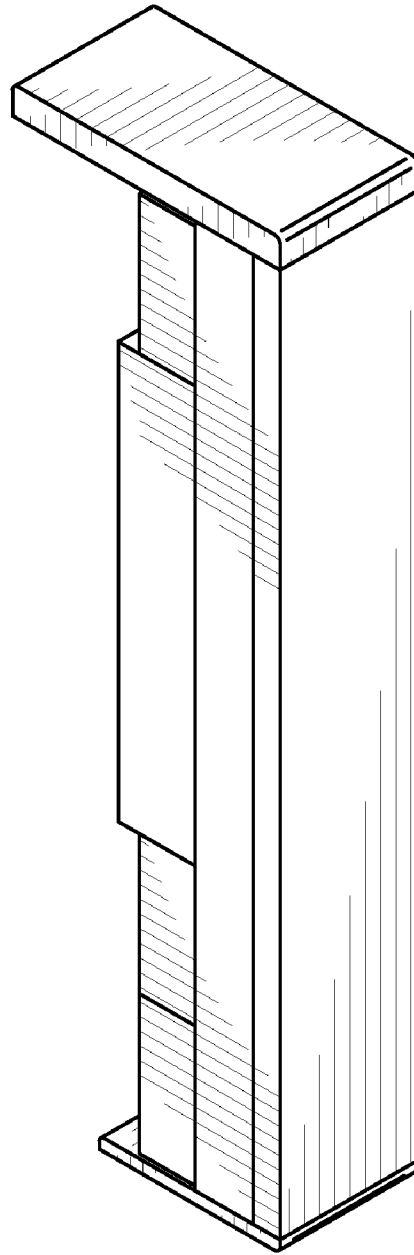

FIG. 8