



US00D514501S

(12) **United States Design Patent**
Nishimori

(10) **Patent No.:** **US D514,501 S**

(45) **Date of Patent:** **** Feb. 7, 2006**

(54) **TIRE TREAD**

(75) **Inventor:** **Hiroyuki Nishimori, Hyogo (JP)**

(73) **Assignee:** **The Goodyear Tire & Rubber Company, Akron, OH (US)**

(**) **Term:** **14 Years**

(21) **Appl. No.:** **29/213,026**

(22) **Filed:** **Sep. 10, 2004**

(30) **Foreign Application Priority Data**

Apr. 15, 2004 (JP) 2004-011571

(51) **LOC (8) Cl.** **12-15**

(52) **U.S. Cl.** **D12/544**

(58) **Field of Classification Search** D12/541,
D12/544, 547, 549, 550, 552, 553, 554, 555,
D12/556, 558, 559, 560, 561, 563, 564, 565,
D12/566, 567, 576, 579, 586, 588, 589, 590,
D12/591, 602, 603; 152/209.01, 209.08,
152/209.09, 209.18, 209.25, 209.28
See application file for complete search history.

(56) **References Cited**

U.S. PATENT DOCUMENTS

4,446,902	A	*	5/1984	Madec et al.	152/209.12
4,480,672	A	*	11/1984	Marshall et al.	152/209.12
D293,093	S	*	12/1987	Nishio et al.	D12/544
D309,125	S	*	7/1990	Bonko et al.	D12/544
D309,282	S	*	7/1990	Hasegawa	D12/536
D389,441	S	*	1/1998	Rooney	D12/544
D411,150	S		6/1999	Rooney	D12/544

D428,586	S	*	7/2000	Rooney	D12/544
D429,666	S	*	8/2000	Rooney	D12/544
D457,482	S	*	5/2002	Rooney et al.	D12/544
6,401,774	B1	*	6/2002	Rooney	152/209.12

OTHER PUBLICATIONS

Dunlop KT171 Tire, 2003 Tread Design Guide, Jan. 2003, p. 195. 2/3.*

Maxxis Mudbug/M961 Tire, 2003 Tread Design Guide, Jan. 2003, p. 199. 4/5.*

* cited by examiner

Primary Examiner—Robert M. Spear

(74) *Attorney, Agent, or Firm*—Richard B. O’Planick

(57) **CLAIM**

The ornamental Design for a tire tread, as shown and described.

DESCRIPTION

FIG. 1 is a perspective view of a tire tread showing my new design, it being understood that the pattern repeats uniformly throughout the circumference of the tread; FIG. 2 is a front elevational view thereof;

FIG. 3 is a right side elevational view thereof; the opposite side being a mirror image thereof; and, FIG. 4 is an enlarged fragmentary front elevational view thereof.

In the drawings, the broken lines defining the sidewall, inner bead and the peripheral boundary between the tire tread and the sidewall are for illustrative purposes only and form no part of the claimed design.

1 Claim, 4 Drawing Sheets

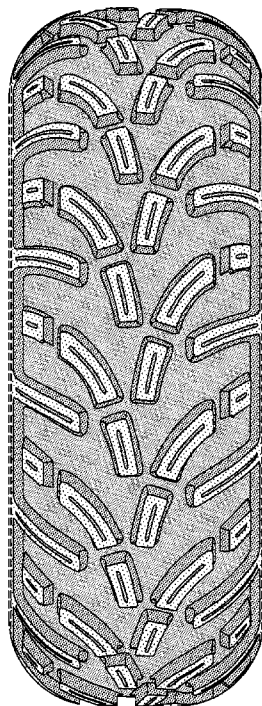

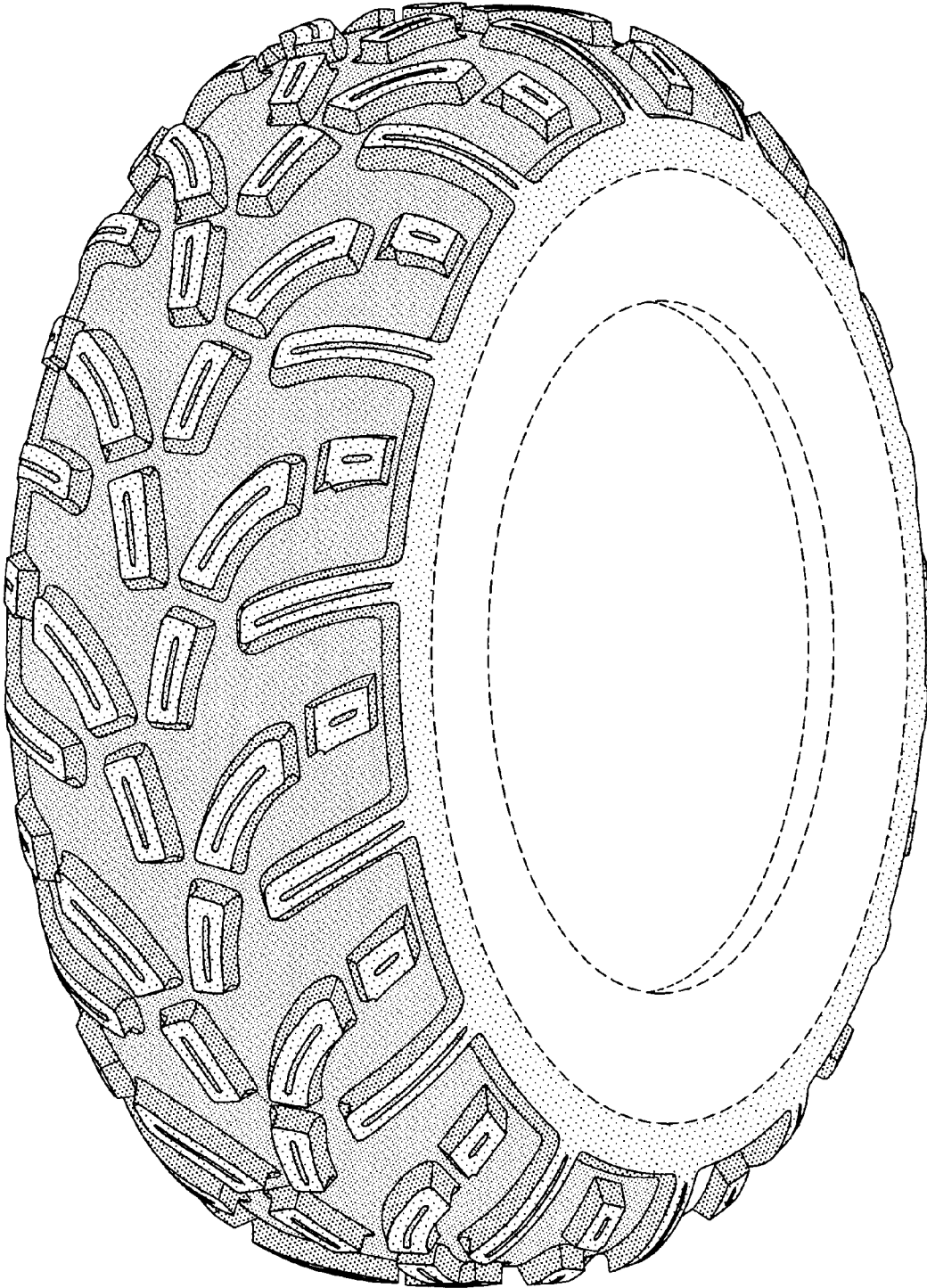

FIG-1

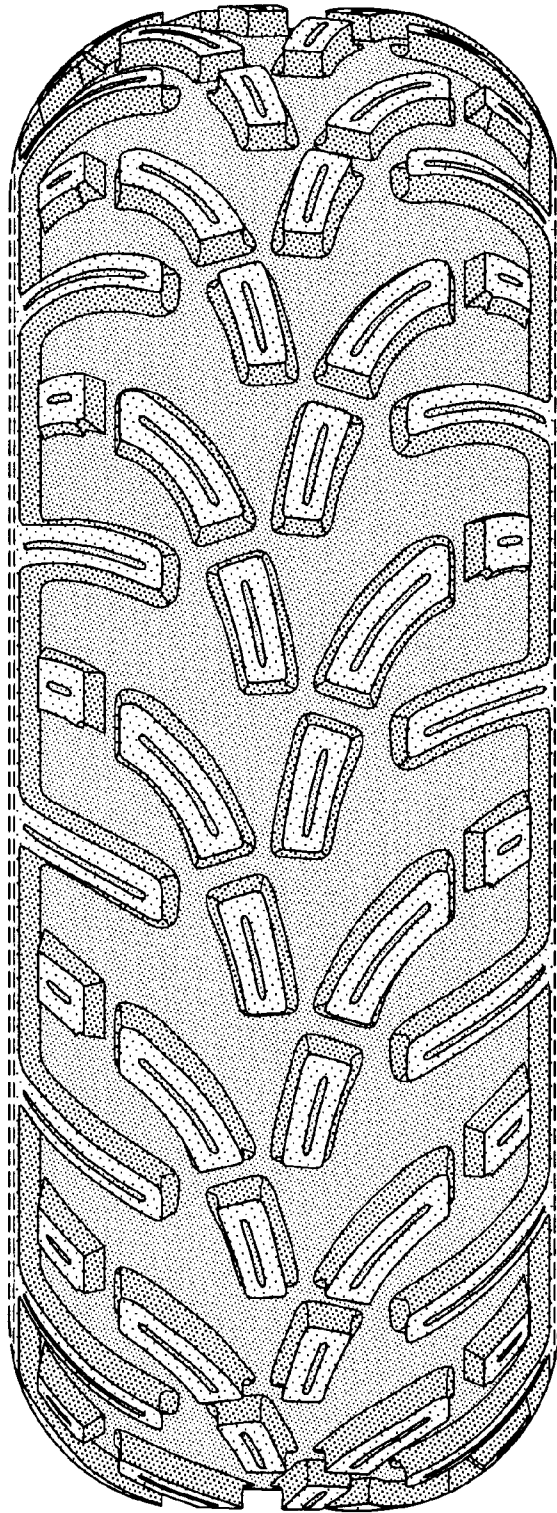

FIG-2

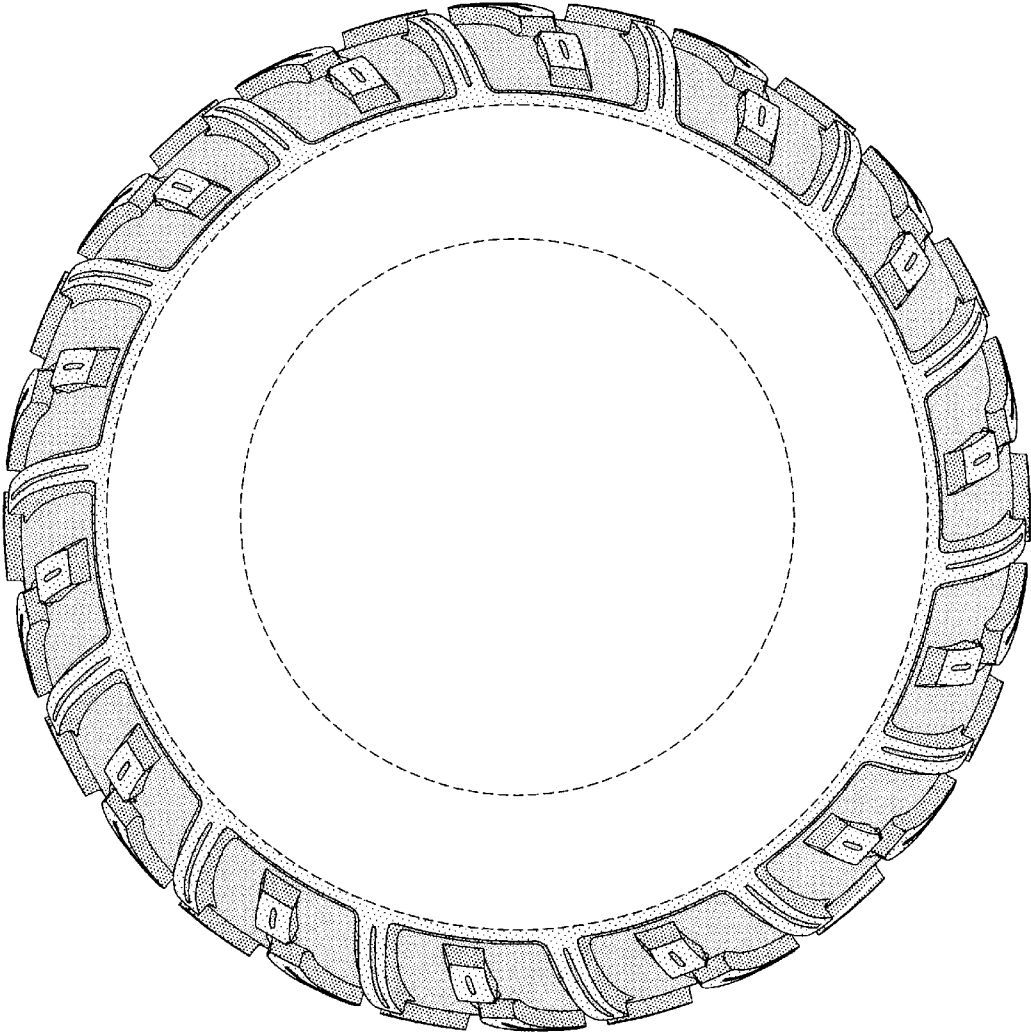

FIG-3

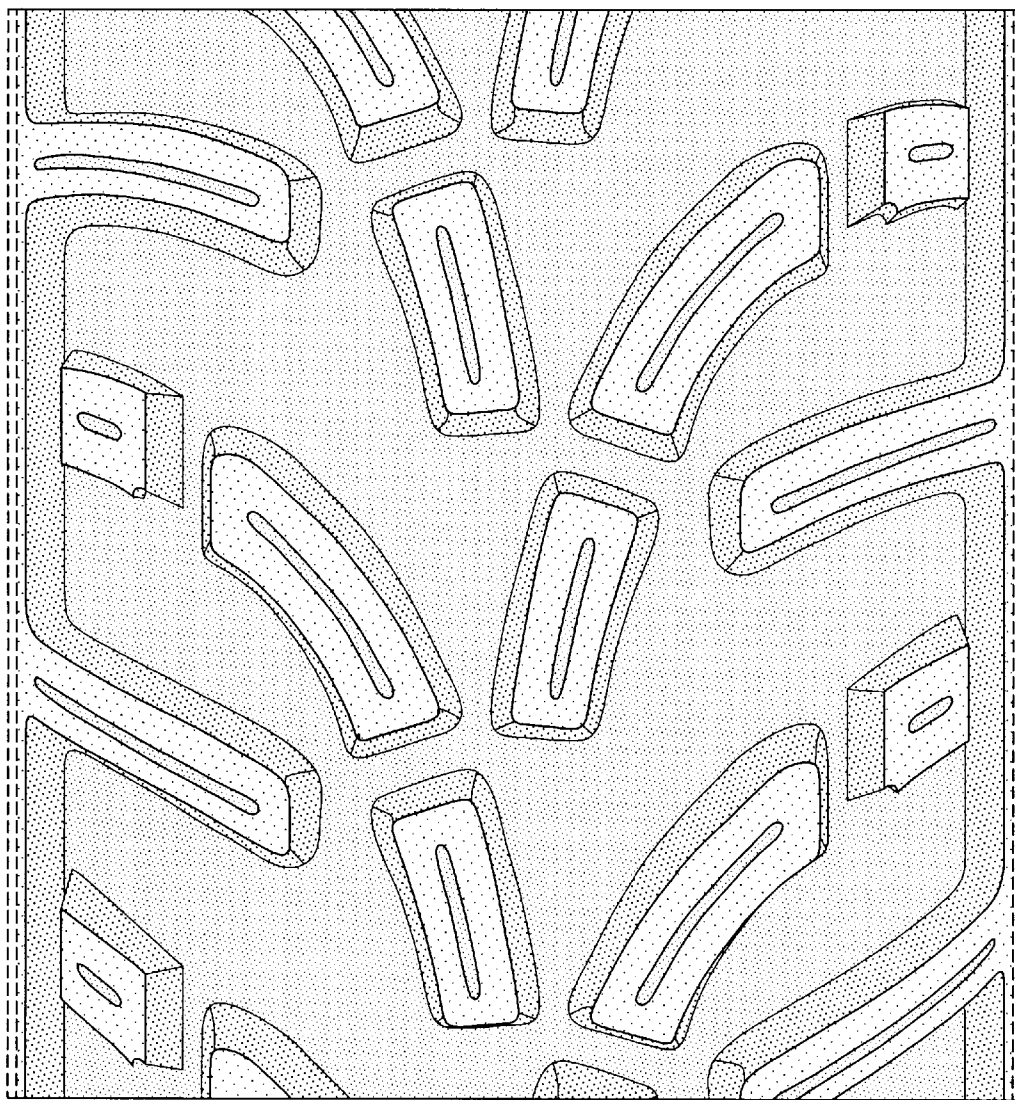

FIG-4