



INTERNATIONAL APPLICATION PUBLISHED UNDER THE PATENT COOPERATION TREATY (PCT)

| | | |
|--|-----------|--|
| (51) International Patent Classification ⁶ : C12N 9/00 | A2 | (11) International Publication Number: WO 99/53038 (43) International Publication Date: 21 October 1999 (21.10.99) |
| (21) International Application Number: PCT/US99/08253 (22) International Filing Date: 14 April 1999 (14.04.99) (30) Priority Data: 09/060,872 15 April 1998 (15.04.98) US (71) Applicant: GENENCOR INTERNATIONAL, INC. [US/US]; 4 Cambridge Place, 1870 South Winton Road, Rochester, NY 14618 (US). (72) Inventors: ESTELL, David, A.; 248 Woodbridge Circle, San Mateo, CA 94403 (US). HARDING, Fiona, A.; 772 Lewis Street, Santa Clara, CA 95050 (US). (74) Agent: STONE, Christopher, L.; Genencor International, Inc., 925 Page Mill Road, Palo Alto, CA 94304-1013 (US). | | (81) Designated States: AL, AM, AT, AU, AZ, BA, BB, BG, BR, BY, CA, CH, CN, CU, CZ, DE, DK, EE, ES, FI, GB, GD, GE, GH, GM, HR, HU, ID, IL, IN, IS, JP, KE, KG, KP, KR, KZ, LC, LK, LR, LS, LT, LU, LV, MD, MG, MK, MN, MW, MX, NO, NZ, PL, PT, RO, RU, SD, SE, SG, SI, SK, SL, TJ, TM, TR, TT, UA, UG, UZ, VN, YU, ZW, ARIPO patent (GH, GM, KE, LS, MW, SD, SL, SZ, UG, ZW), Eurasian patent (AM, AZ, BY, KG, KZ, MD, RU, TJ, TM), European patent (AT, BE, CH, CY, DE, DK, ES, FI, FR, GB, GR, IE, IT, LU, MC, NL, PT, SE), OAPI patent (BF, BJ, CF, CG, CI, CM, GA, GN, GW, ML, MR, NE, SN, TD, TG). Published <i>Without international search report and to be republished upon receipt of that report.</i> |
| (54) Title: MUTANT PROTEINS HAVING LOWER ALLERGENIC RESPONSE IN HUMANS AND METHODS FOR CONSTRUCT- ING, IDENTIFYING AND PRODUCING SUCH PROTEINS | | |
| (57) Abstract The present invention relates to a novel improved protein mutant which produces low allergenic response in humans compared to the parent of that mutant. Specifically, the present invention comprises neutralizing or reducing the ability of T-cells to recognize epitopes and thus prevent sensitization of an individual to the protein. | | |

FOR THE PURPOSES OF INFORMATION ONLY

Codes used to identify States party to the PCT on the front pages of pamphlets publishing international applications under the PCT.

| | | | | | | | |
|----|--------------------------|----|--|----|--|----|--------------------------|
| AL | Albania | ES | Spain | LS | Lesotho | SI | Slovenia |
| AM | Armenia | FI | Finland | LT | Lithuania | SK | Slovakia |
| AT | Austria | FR | France | LU | Luxembourg | SN | Senegal |
| AU | Australia | GA | Gabon | LV | Latvia | SZ | Swaziland |
| AZ | Azerbaijan | GB | United Kingdom | MC | Monaco | TD | Chad |
| BA | Bosnia and Herzegovina | GE | Georgia | MD | Republic of Moldova | TG | Togo |
| BB | Barbados | GH | Ghana | MG | Madagascar | TJ | Tajikistan |
| BE | Belgium | GN | Guinea | MK | The former Yugoslav Republic of Macedonia | TM | Turkmenistan |
| BF | Burkina Faso | GR | Greece | | | TR | Turkey |
| BG | Bulgaria | HU | Hungary | ML | Mali | TT | Trinidad and Tobago |
| BJ | Benin | IE | Ireland | MN | Mongolia | UA | Ukraine |
| BR | Brazil | IL | Israel | MR | Mauritania | UG | Uganda |
| BY | Belarus | IS | Iceland | MW | Malawi | US | United States of America |
| CA | Canada | IT | Italy | MX | Mexico | UZ | Uzbekistan |
| CF | Central African Republic | JP | Japan | NE | Niger | VN | Viet Nam |
| CG | Congo | KE | Kenya | NL | Netherlands | YU | Yugoslavia |
| CH | Switzerland | KG | Kyrgyzstan | NO | Norway | ZW | Zimbabwe |
| CI | Côte d'Ivoire | KP | Democratic People's Republic of Korea | NZ | New Zealand | | |
| CM | Cameroon | | | PL | Poland | | |
| CN | China | KR | Republic of Korea | PT | Portugal | | |
| CU | Cuba | KZ | Kazakstan | RO | Romania | | |
| CZ | Czech Republic | LC | Saint Lucia | RU | Russian Federation | | |
| DE | Germany | LI | Liechtenstein | SD | Sudan | | |
| DK | Denmark | LK | Sri Lanka | SE | Sweden | | |
| EE | Estonia | LR | Liberia | SG | Singapore | | |

**MUTANT PROTEINS HAVING LOWER ALLERGENIC
RESPONSE IN HUMANS AND METHODS FOR
CONSTRUCTING, IDENTIFYING AND PRODUCING SUCH PROTEINS**

5

BACKGROUND OF THE INVENTION

A. Field of the Invention

The present invention relates to proteins which produce lower allergenic response in humans exposed to such proteins, and an assay predictive of such response. More specifically, the present invention relates to a novel improved protein mutant which produces very low allergenic response in humans sensitized to that protein through exposure compared to the precursor of such protein mutant.

B. State of the Art

Proteins used in industrial, pharmaceutical and commercial applications are of increasing prevalence. As a result, the increased exposure due to this prevalence has been responsible for some safety hazards caused by the sensitization of certain persons to those peptides, whereupon subsequent exposure causes extreme allergic reactions which can be injurious and even fatal. For example, proteases are known to cause dangerous hypersensitivity in some individuals. As a result, despite the usefulness of proteases in industry, e.g., in laundry detergents, cosmetics, textile treatment etc...., and the extensive research performed in the field to provide improved proteases which have, for example, more effective stain removal under detergency conditions, the use of proteases in industry has been problematic due to their ability to produce a hypersensitive allergenic response in some humans.

Much work has been done to alleviate these problems. Among the strategies explored to reduce immunogenic potential of protease use have been improved production processes which reduce potential contact by controlling and minimizing workplace concentrations of dust particles or aerosol carrying airborne protease, improved granulation processes which reduce the amount of dust or aerosol actually produced from the protease product, and improved recovery processes to reduce the level of potentially allergenic contaminants in the final product. However, efforts to reduce the allergenicity of protease, per se, have been relatively unsuccessful. Alternatively, efforts have been made to mask epitopes in protease which are recognized by immunoglobulin E (IgE) in hypersensitive individuals (PCT Publication No. WO 92/10755) or to enlarge or change the nature of the antigenic determinants by attaching polymers or peptides/proteins to the problematic protease.

When an adaptive immune response occurs in an exaggerated or inappropriate form, the individual experiencing the reaction is said to be hypersensitive. Hypersensitivity reactions are the result of normally beneficial immune responses acting inappropriately and sometimes cause inflammatory reactions and tissue damage. They can be provoked
5 by many antigens; and the cause of a hypersensitivity reaction will vary from one individual to the next. Hypersensitivity does not normally manifest itself upon first contact with the antigen, but usually appears upon subsequent contact. One form of hypersensitivity occurs when an IgE response is directed against innocuous environmental antigens, such as pollen, dust-mites or animal dander. The resulting release of
10 pharmacological mediators by IgE-sensitized mast cells produces an acute inflammatory reaction with symptoms such as asthma or rhinitis.

Nonetheless, a strategy comprising modifying the IgE sites will not generally be successful in preventing the cause of the initial sensitization reaction. Accordingly, such strategies, while perhaps neutralizing or reducing the severity of the subsequent
15 hypersensitivity reaction, will not reduce the number of persons actually sensitized. For example, when a person is known to be hypersensitive to a certain antigen, the general, and only safe, manner of dealing with such a situation is to isolate the hypersensitive person from the antigen as completely as possible. Indeed, any other course of action would be dangerous to the health of the hypersensitive individual. Thus, while reducing
20 the danger of a specific protein for a hypersensitive individual is important, for industrial purposes it would be far more valuable to render a protein incapable of initiating the hypersensitivity reaction in the first place.

T-lymphocytes (T-cells) are key players in the induction and regulation of immune responses and in the execution of immunological effector functions. Specific immunity
25 against infectious agents and tumors is known to be dependent on these cells and they are believed to contribute to the healing of injuries. On the other hand, failure to control these responses can lead to auto aggression. In general, antigen is presented to T-cells in the form of antigen presenting cells which, through a variety of cell surface mechanisms, capture and display antigen or partial antigen in a manner suitable for
30 antigen recognition by the T-cell. Upon recognition of a specific epitope by the receptors on the surface of the T-cells (T-cell receptors), the T-cells begin a series of complex interactions, including proliferation, which result in the production of antibody by B-cells. While T-cells and B-cells are both activated by antigenic epitopes which exist on a given protein or peptide, the actual epitopes recognized by these mononuclear cells are
35 generally not identical. In fact, the epitope which activates a T-cell to initiate the creation

of immunologic diversity is quite often not the same epitope which is later recognized by B-cells in the course of the immunologic response. Thus, with respect to hypersensitivity, while the specific antigenic interaction between the T-cell and the antigen is a critical element in the initiation of the immune response to antigenic exposure, the specifics of that interaction, i.e., the epitope recognized, is often not relevant to subsequent development of a full blown allergic reaction.

PCT Publication No. WO 96/40791 discloses a process for producing polyalkylene oxide-polypeptide conjugates with reduced allergenicity using polyalkylene oxide as a starting material.

PCT Publication No. WO 97/30148 discloses a polypeptide conjugate with reduced allergenicity which comprises one polymeric carrier molecule having two or more polypeptide molecules coupled covalently thereto.

PCT Publication No. WO 96/17929 discloses a process for producing polypeptides with reduced allergenicity comprising the step of conjugating from 1 to 30 polymolecules to a parent polypeptide.

PCT Publication No. WO 92/10755 discloses a method of producing protein variants evoking a reduced immunogenic response in animals. In this application, the proteins of interest, a series of proteases and variants thereof, were used to immunized rats. The sera from the rats was then used to measure the reactivity of the polyclonal antibodies already produced and present in the immunized sera to the protein of interest and variants thereof. From these results, it was possible to determine whether the antibodies in the preparation were comparatively more or less reactive with the protein and its variants, thus permitting an analysis of which changes in the protein are likely to neutralize or reduce the ability of the Ig to bind. From these tests on rats, the conclusion was arrived at that changing any of subtilisin 309 residues corresponding to 127, 128, 129, 130, 131, 151, 136, 151, 152, 153, 154, 161, 162, 163, 167, 168, 169, 170, 171, 172, 173, 174, 175, 176, 186, 193, 194, 195, 196, 197, 247, 251, 261 will result in a change in the immunological potential.

PCT Publication No. WO 94/10191 discloses low allergenic proteins comprising oligomeric forms of the parent monomeric protein, wherein the oligomer has substantially retained its activity.

The prior art has provided methods of reducing the allergenicity of certain proteins and identification of epitopes which cause allergic reactions in some individuals, the assays used to identify these epitopes generally involving measurement of IgE and IgG antibody in blood sera previously exposed to the antigen. Nonetheless, once an Ig

reaction has been initiated, sensitization has already occurred. Accordingly, there is a need for a method of determining epitopes which cause sensitization in the first place, as neutralization of these epitopes will result in significantly less possibility for sensitization to occur, thus reducing the possibility of initial sensitization.

5

SUMMARY OF THE INVENTION

It is an object of the invention to provide a protein having decreased potential to cause allergic response in humans compared to a precursor protein.

It is a further object of the present invention to provide for a protease variant which
10 has useful activity in common protease applications, such as detergents and or the treatment of wool to prevent felting, in bar or liquid soap applications, dish-care formulations, contact lens cleaning solutions or products, peptide hydrolysis, waste treatment, textile applications such as anti-felting, in cosmetic formulations and for skin care, or as fusion-cleavage enzymes in protein production, which protease variant can be
15 more safely used due to its lowered allergenic potential.

According to the present invention, a method for identifying T-cell epitopes within a protein is provided. The present invention provides an assay which identifies epitopes as follows: antigen presenting cells are combined with naïve human T-cells and with a peptide of interest. In a preferred embodiment of the invention, a method is provided
20 wherein a T-cell epitope is recognized comprising the steps of: (a) obtaining from a single blood source a solution of dendritic cells and a solution of naïve CD4+ and/or CD8+ T-cells; (b) promoting differentiation in said solution of dendritic cells; (c) combining said solution of differentiated dendritic cells and said naïve CD4+ and/or CD8+ T-cells with a peptide of interest; (d) measuring the proliferation of T-cells in said step (c).

25 According to another embodiment of the present invention, a protein is provided in which a T-cell epitope is modified so as to reduce or preferably neutralize (eliminate) the ability of the T-cell to identify that epitope. Thus, a protein is provided having reduced allergenicity, wherein said protein comprises a modification comprising the substitution or deletion of amino acid residues which are identified as within a T-cell epitope. According
30 to a preferred embodiment, an epitope is determined in a protein or peptide which, when recognized by a T-cell, results in the proliferation of T-cells which is greater than the baseline. That T-cell epitope is then modified so that, when the peptide comprising the epitope is analyzed in the assay of the invention, it results in lesser proliferation than the protein comprising the unmodified epitope. More preferably, the epitope to be modified
35 produces greater than three times the baseline T-cell proliferation in a sample. When

modified, the epitope produces less than three times the baseline T-cell proliferation, preferably less than two times the baseline T-cell proliferation and most preferably less than or substantially equal to the baseline T-cell proliferation in a sample.

Preferably, the epitope is modified in one of the following ways: (a) the amino acid
5 sequence of the epitope is substituted with an analogous sequence from a human
homolog to the protein of interest, i.e., human subtilisin or another human protease
derived subtilisin like molecule such as furin or the kexins (see e.g., *Methods in*
Enzymology, Vol. 244., (1994) pp. 175 *et seq*; Roebroek et al., *EMBO J.*, Vol. 5, No. 9, pp.
2197-2202 (1986); Tomkinson et al., *Biochem.*, Vol. 30, pp. 168-174 (1991); Keifer et al.,
10 *DNA and Cell Biol.*, Vol. 10, No. 10, pp. 757-769 (1991)); (b) the amino acid sequence of
the epitope is substituted with an analogous sequence from a non-human homolog to the
protein of interest, which analogous sequence produces a lesser allergenic response due
to T-cell recognition than that of the protein of interest; (c) the amino acid sequence of the
epitope is substituted with a sequence which substantially mimics the major tertiary
15 structure attributes of the epitope, but which produces a lesser allergenic response due to
T-cell recognition than that of the protein of interest; or (d) with any sequence which
produces lesser allergenic response due to T-cell recognition than that of the protein of
interest.

In a specific embodiment of the invention, a protease variant is provided
20 comprising at least one amino acid substitution at a position corresponding to residues
170, 171, 172 and/or 173 in BPN', wherein such substitutions comprise modifying residue
170 to aspartic acid, modifying residue 171 to glutamine, modifying residue 172 to
methionine and/or modifying residue 173 to aspartic acid. In a most preferred
embodiment, the substitution comprises modifying residues 170, 171 and 173 to aspartic
25 acid, glutamine and aspartic acid, respectively.

In another embodiment of the present invention, a method for producing the
protein of the invention having reduced allergenicity is provided. Preferably, the mutant
protein is prepared by modifying a DNA encoding a precursor protein so that the modified
DNA encodes the mutant protein of the invention.

30 In yet another embodiment of the invention, DNA sequences encoding the mutant
protein, as well as expression vectors containing such DNA sequences and host cells
transformed with such vectors are provided, which host cells are preferably capable of
expressing such DNA to produce the mutant protein of the invention either intracellularly
or extracellularly.

The mutant protein of the invention is useful in any composition or process in which the precursor protein is generally known to be useful. For example, where the protein is a protease, the reduced allergenicity protease can be used as a component in cleaning products such as laundry detergents and hard surface cleansers, as an aid in the preparation of leather, in the treatment of textiles such as wool and/or silk to reduce felting, as a component in a personal care, cosmetic or face cream product, and as a component in animal or pet feed to improve the nutritional value of the feed. Similarly, where the protein is an amylase, the reduce allergenicity amylase can be used for the liquefaction of starch, as a component in a dishwashing detergent, for desizing of textiles, in a laundry detergent or any other use for which amylase is useful.

One advantage of the present invention is that by measuring the proliferation of T-cells due to T-cell epitope recognition, it is possible to identify peptides which contain epitopes responsible for initially sensitizing an individual. That is, T-cell proliferation due to T-cell epitope recognition results in sensitization of an individual to that peptide or a protein which contains it. Neutralization of such "sensitizing" T-cell epitopes will inevitably result in a greater degree of safety for those who handle or are otherwise exposed to the antigen containing the epitope because they will not be initially sensitized, thus preventing the production of Ig antibodies typical of an allergic reaction upon subsequent exposure to the antigen.

An advantage of the present invention is the preparation of proteins, including enzymes, which may be used with significantly less danger of sensitization for the individuals exposed. Thus, for example, the proteins of the invention may be more safely used in cosmetics such as face creams, detergents such as laundry detergents, hard surface cleaning compositions and pre-wash compositions or any other use of protein, including enzymes, wherein human exposure is a necessary by-product.

BRIEF DESCRIPTION OF THE DRAWINGS

Figs. 1 A, B1, B2 and B3 illustrate the DNA (SEQ ID:NO 1) and amino acid (SEQ ID: NO 2) sequence for *Bacillus amyloliquefaciens* subtilisin (BPN') and a partial restriction map of this gene.

Fig. 2 illustrates the conserved amino acid residues among subtilisins from *Bacillus amyloliquefaciens* (SEQ ID:NO 3) and *Bacillus lentus* (wild-type) (SEQ ID:NO 4).

Figs. 3A and 3B illustrate an amino acid sequence alignment of subtilisin type proteases from *Bacillus amyloliquefaciens* (BPN'), *Bacillus subtilis*, *Bacillus licheniformis*

(SEQ ID:NO 5) and *Bacillus lentus*. The symbol * denotes the absence of specific amino acid residues as compared to subtilisin BPN'.

Fig. 4 illustrates the additive T-cell response of 16 peripheral mononuclear blood samples to peptides corresponding to the *Bacillus lentus* protease. Peptide E05 includes the region comprising residues corresponding to 170-173 in protease from *Bacillus amyloliquefaciens*.

Fig. 5 illustrates the additive T-cell response of 10 peripheral mononuclear blood samples to peptides corresponding to the human subtilisin molecule. Peptides F10, F9, F8 and F7 all contain the amino acid sequence DQMD corresponding to the region comprising residues corresponding to 170-173 in protease from *Bacillus amyloliquefaciens* in the sequence alignment of Fig. 3.

Fig. 6A and 6B/6C illustrate amino acid strings corresponding to peptides derived from the sequence of *Bacillus lentus* protease and a human subtilisin, respectively.

Fig. 7 illustrates the amino acid sequence of human subtilisin (SEQ ID:NO 6).

Fig. 8 illustrates an amino acid sequence alignment of BPN' (*Bacillus amyloliquefaciens*) protease, SAVINASE (*Bacillus lentus*) protease and human subtilisin (S2HSBT).

Fig. 9 illustrates the T-cell response to peptides derived from *Bacillus lentus* protease in a sample taken from an individual known to be hypersensitive to *Bacillus lentus* protease. Peptide E05 represents the region corresponding to 170-173 in protease from *Bacillus amyloliquefaciens*.

Fig. 10 illustrates the T-cell response to various alanine substitutions in the E05 *Bacillus lentus* protease peptide set in a sample taken from an individual known to be hypersensitive to *Bacillus lentus* protease.

DETAILED DESCRIPTION OF THE INVENTION

According to the present invention, a method for identifying T-cell epitopes is provided. The present invention provides an assay which identifies epitopes as follows: differentiated dendritic cells are combined with naïve human CD4+ and/or CD8+ T-cells and with a peptide of interest. More specifically, a method is provided wherein a T-cell epitope is recognized comprising the steps of: (a) obtaining from a single blood source a solution of dendritic cells and a solution of naïve CD4+ and/or CD8+ T-cells; (b) promoting differentiation in said solution of dendritic cells; (c) combining said solution of differentiated

dendritic cells and said naïve CD4+ and/or CD8+ T-cells with a peptide of interest; (d) measuring the proliferation of T-cells in said step (c).

The peptide of interest to be analyzed according to the assay of the invention is derived from a protein or enzyme for which reduced allergenicity is desirable or required.

5 In the practice of the invention, it is possible to identify with precision the location of an epitope which can cause sensitization in an individual or sampling of individuals. In a particularly effective embodiment of the invention, a series of peptide oligomers which correspond to all or part of the protein or enzyme are prepared. For example, a peptide library is produced covering the relevant portion or all of the protein. One particularly
10 useful manner of producing the peptides is to introduce overlap into the peptide library, for example, producing a first peptide corresponds to amino acid sequence 1-10 of the subject protein, a second peptide corresponds to amino acid sequence 4-14 of the subject protein, a third peptide corresponds to amino acid sequence 7-17 of the subject protein, a fourth peptide corresponds to amino acid sequence 10-20 of the subject protein etc....until
15 representative peptides corresponding to the entire molecule are created. By analyzing each of the peptides individually in the assay provided herein, it is possible to precisely identify the location of epitopes recognized by T-cells. In the example above, the reaction of one specific peptide to a greater extent than it's neighbors will facilitate identification of the epitope anchor region to within three amino acids. After determining the location of
20 these epitopes, it is possible to alter the amino acids within each epitope until the peptide produces a less significant T-cell response.

"Antigen presenting cell" as used herein means a cell of the immune system which present antigen on their surface which is recognizable by receptors on the surface of T-cells. Examples of antigen presenting cells are dendritic cells, interdigitating cells,
25 activated B-cells and macrophages.

"T-cell proliferation" as used herein means the number of T-cells produced during the incubation of T-cells with the antigen presenting cells, with or without antigen.

"Baseline T-cell proliferation" as used herein means T-cell proliferation which is normally seen in an individual in response to exposure to antigen presenting cells in the
30 absence of peptide or protein antigen. For the purposes herein, the baseline T-cell proliferation level was determined on a per sample basis for each individual as the proliferation of T-cells in response to antigen presenting cells in the absence of antigen.

"T-cell epitope" means a feature of a peptide or protein which is recognized by a T-cell receptor in the initiation of an immunologic response to the peptide comprising that
35 antigen. Recognition of a T-cell epitope by a T-cell is generally believed to be via a

mechanism wherein T-cells recognize peptide fragments of antigens which are bound to class I or class II major histocompatibility (MHC) molecules expressed on antigen-presenting cells (see e.g., Moeller, G. ed., *Antigenic Requirements for Activation of MHC-Restricted Responses*, *Immunological Review*, Vol. 98, p. 187 (Copenhagen; Munksgaard) (1987)).

The epitopes determined according to the assay provided herein are then modified to reduce the allergenic potential of the protein of interest. In a preferred embodiment, the epitope to be modified produces a level of T-cell proliferation of greater than three times the baseline T-cell proliferation in a sample. When modified, the epitope produces less than three times the baseline proliferation, preferably less than two times the baseline proliferation and most preferably less than or substantially equal to the baseline proliferation in a sample.

Preferably, the epitope is modified in one of the following ways: (a) the amino acid sequence of the epitope is substituted with an analogous sequence from a human homolog to the protein of interest; (b) the amino acid sequence of the epitope is substituted with an analogous sequence from a non-human homolog to the protein of interest, which analogous sequence produces a lesser allergenic response due to T-cell epitope recognition than that of the protein of interest; (c) the amino acid sequence of the epitope is substituted with a sequence which substantially mimics the major tertiary structure attributes of the epitope, but which produces a lesser allergenic response due to T-cell epitope recognition than that of the protein of interest; or (d) with any sequence which produces lesser allergenic response due to T-cell epitope recognition than that of the protein of interest.

"Sample" as used herein comprises mononuclear cells which are naïve, i.e., not sensitized, to the antigen in question.

"Homolog" as used herein means a protein or enzyme which has similar catalytic action, structure and/or use as the protein of interest. It is desirable to find a homolog that has a tertiary and/or primary structure similar to the protein of interest as replacement of the epitope in the protein of interest with an analogous segment from the homolog will reduce the disruptiveness of the change. Thus, closely homologous enzymes will provide the most desirable source of epitope substitutions. Alternatively, if possible, it is advantageous to look to human analogs for a given protein. For example, substituting a specific epitope in a bacterial subtilisin with a sequence from a human analog to subtilisin (i.e., human subtilisin) should result in less allergenicity in the bacterial protein.

An "analogous" sequence may be determined by ensuring that the replacement amino acids show a similar function, the tertiary structure and/or conserved residues to the amino acids in the protein of interest at or near the epitope. Thus, where the epitope region contains, for example, an alpha-helix or a beta-sheet structure, the replacement amino acids should maintain that specific structure.

While the present invention extends to all proteins for which it is desired to reduce allergenicity, for the sake of simplicity, the following will describe a particularly preferred embodiment of the invention, the modification of protease. Proteases are carbonyl hydrolases which generally act to cleave peptide bonds of proteins or peptides. As used herein, "protease" means a naturally-occurring protease or a recombinant protease. Naturally-occurring proteases include α -aminoacylpeptide hydrolase, peptidylamino acid hydrolase, acylamino hydrolase, serine carboxypeptidase, metallo-carboxypeptidase, thiol proteinase, carboxylproteinase and metalloproteinase. Serine, metallo, thiol and acid proteases are included, as well as endo and exo-proteases.

Subtilisins are bacterial or fungal proteases which generally act to cleave peptide bonds of proteins or peptides. As used herein, "subtilisin" means a naturally-occurring subtilisin or a recombinant subtilisin. A series of naturally-occurring subtilisins is known to be produced and often secreted by various microbial species. Amino acid sequences of the members of this series are not entirely homologous. However, the subtilisins in this series exhibit the same or similar type of proteolytic activity. This class of serine proteases shares a common amino acid sequence defining a catalytic triad which distinguishes them from the chymotrypsin related class of serine proteases. The subtilisins and chymotrypsin related serine proteases both have a catalytic triad comprising aspartate, histidine and serine. In the subtilisin related proteases the relative order of these amino acids, reading from the amino to carboxy terminus, is aspartate-histidine-serine. In the chymotrypsin related proteases, the relative order, however, is histidine-aspartate-serine. Thus, subtilisin herein refers to a serine protease having the catalytic triad of subtilisin related proteases. Examples include but are not limited to the subtilisins identified in Fig. 3 herein. Generally and for purposes of the present invention, numbering of the amino acids in proteases corresponds to the numbers assigned to the mature *Bacillus amyloliquefaciens* subtilisin sequence presented in Fig. 1.

"Recombinant subtilisin" or "recombinant protease" refer to a subtilisin or protease in which the DNA sequence encoding the subtilisin or protease is modified to produce a variant (or mutant) DNA sequence which encodes the substitution, deletion or insertion of one or more amino acids in the naturally-occurring amino acid sequence. Suitable

methods to produce such modification, and which may be combined with those disclosed herein, include those disclosed in US Patent 4,760,025 (RE 34,606), US Patent 5,204,015 and US Patent 5,185,258.

5 "Non-human subtilisins" and the DNA encoding them may be obtained from many procaryotic and eucaryotic organisms. Suitable examples of procaryotic organisms include gram negative organisms such as *E. coli* or *Pseudomonas* and gram positive bacteria such as *Micrococcus* or *Bacillus*. Examples of eucaryotic organisms from which subtilisin and their genes may be obtained include yeast such as *Saccharomyces cerevisiae*, fungi such as *Aspergillus* sp.

10 "Human subtilisin" means proteins of human origin which have subtilisin type catalytic activity, e.g., the kexin family of human derived proteases. An example of such a protein is represented by the sequence in Fig. 7. Additionally, derivatives or homologs of human subtilisin, including those from non-human sources such as mouse or rabbit, which retain the essential ability to hydrolyze peptide bonds and have at least 50%, preferably at
15 least 65% and most preferably at least 80% homology to the protein of Fig. 7 are considered human subtilisins for the purpose of the invention.

A "protease variant" has an amino acid sequence which is derived from the amino acid sequence of a "precursor protease". The precursor proteases include naturally-
20 occurring proteases and recombinant proteases. The amino acid sequence of the protease variant is "derived" from the precursor protease amino acid sequence by the substitution, deletion or insertion of one or more amino acids of the precursor amino acid sequence. Such modification is of the "precursor DNA sequence" which encodes the amino acid sequence of the precursor protease rather than manipulation of the precursor
25 protease enzyme *per se*. Suitable methods for such manipulation of the precursor DNA sequence include methods disclosed herein, as well as methods known to those skilled in the art (see, for example, EP 0 328299, WO89/06279 and the US patents and applications already referenced herein).

The amino acid position numbers used herein refer to those assigned to the mature *Bacillus amyloliquefaciens* subtilisin sequence presented in Fig. 1. The invention,
30 however, is not limited to the mutation of this particular subtilisin but extends to precursor proteases containing amino acid residues at positions which are "equivalent" to the particular identified residues in *Bacillus amyloliquefaciens* subtilisin. In a preferred embodiment of the present invention, the precursor protease is *Bacillus lentus* subtilisin and the substitutions, deletions or insertions are made at the equivalent amino acid
35 residue in *B. lentus* corresponding to those listed above.

A residue (amino acid) of a precursor protease is equivalent to a residue of *Bacillus amyloliquefaciens* subtilisin if it is either homologous (i.e., corresponding in position in either primary or tertiary structure) or analogous to a specific residue or portion of that residue in *Bacillus amyloliquefaciens* subtilisin (i.e., having the same or similar functional capacity to combine, react, or interact chemically).

In order to establish homology to primary structure, the amino acid sequence of a precursor protease is directly compared to the *Bacillus amyloliquefaciens* subtilisin primary sequence and particularly to a set of residues known to be invariant in subtilisins for which the sequence is known. For example, Fig. 2 herein shows the conserved residues as between *B. amyloliquefaciens* subtilisin and *B. lentus* subtilisin. After aligning the conserved residues, allowing for necessary insertions and deletions in order to maintain alignment (i.e., avoiding the elimination of conserved residues through arbitrary deletion and insertion), the residues equivalent to particular amino acids in the primary sequence of *Bacillus amyloliquefaciens* subtilisin are defined. Alignment of conserved residues preferably should conserve 100% of such residues. However, alignment of greater than 75% or as little as 50% of conserved residues is also adequate to define equivalent residues. Conservation of the catalytic triad, Asp32/His64/Ser221 should be maintained.

For example, the amino acid sequence of subtilisin from *Bacillus amyloliquefaciens*, *Bacillus subtilis*, *Bacillus licheniformis* (*carlsbergensis*) and *Bacillus lentus* can be aligned to provide the maximum amount of homology between amino acid sequences. A comparison of these sequences shows that there are a number of conserved residues contained in each sequence. The conserved residues as between BPN' and *B. lentus* are identified in Fig. 2.

These conserved residues, thus, may be used to define the corresponding equivalent amino acid residues of *Bacillus amyloliquefaciens* subtilisin in other subtilisins such as subtilisin from *Bacillus lentus* (PCT Publication No. W089/06279 published July 13, 1989), the preferred protease precursor enzyme herein, or the subtilisin referred to as PB92 (EP 0 328 299), which is highly homologous to the preferred *Bacillus lentus* subtilisin. The amino acid sequences of certain of these subtilisins are aligned in Figs. 3A and 3B with the sequence of *Bacillus amyloliquefaciens* subtilisin to produce the maximum homology of conserved residues. As can be seen, there are a number of deletions in the sequence of *Bacillus lentus* as compared to *Bacillus amyloliquefaciens* subtilisin. Thus, for example, the equivalent amino acid for Val165 in *Bacillus amyloliquefaciens* subtilisin in the other subtilisins is isoleucine for *B. lentus* and *B. licheniformis*.

Thus, for example, the amino acid at position +170 is lysine (K) in both *B. amyloliquefaciens* and *B. licheniformis* subtilisins and arginine (R) in Savinase. In one embodiment of the protease variants of the invention, however, the amino acid equivalent to +170 in *Bacillus amyloliquefaciens* subtilisin is substituted with aspartic acid (D). The abbreviations and one letter codes for all amino acids in the present invention conform to the PatentIn User Manual (GenBank, Mountain View, CA) 1990, p.101.

“Equivalent residues” may also be defined by determining homology at the level of tertiary structure for a precursor protease whose tertiary structure has been determined by x-ray crystallography. Equivalent residues are defined as those for which the atomic coordinates of two or more of the main chain atoms of a particular amino acid residue of the precursor protease and *Bacillus amyloliquefaciens* subtilisin (N on N, CA on CA, C on C and O on O) are within 0.13nm and preferably 0.1nm after alignment. Alignment is achieved after the best model has been oriented and positioned to give the maximum overlap of atomic coordinates of non-hydrogen protein atoms of the protease in question to the *Bacillus amyloliquefaciens* subtilisin. The best model is the crystallographic model giving the lowest R factor for experimental diffraction data at the highest resolution available.

$$R \text{ factor} = \frac{\sum_h |Fo(h)| - |Fc(h)|}{\sum_h |Fo(h)|}$$

Equivalent residues which are functionally analogous to a specific residue of *Bacillus amyloliquefaciens* subtilisin are defined as those amino acids of the precursor protease which may adopt a conformation such that they either alter, modify or contribute to protein structure, substrate binding or catalysis in a manner defined and attributed to a specific residue of the *Bacillus amyloliquefaciens* subtilisin. Further, they are those residues of the precursor protease (for which a tertiary structure has been obtained by x-ray crystallography) which occupy an analogous position to the extent that, although the main chain atoms of the given residue may not satisfy the criteria of equivalence on the basis of occupying a homologous position, the atomic coordinates of at least two of the side chain atoms of the residue lie within 0.13nm of the corresponding side chain atoms of *Bacillus amyloliquefaciens* subtilisin. The coordinates of the three dimensional structure of *Bacillus amyloliquefaciens* subtilisin are set forth in EPO Publication No. 0 251 446 (equivalent to US Patent 5,182,204, the disclosure of which is incorporated herein by

reference) and can be used as outlined above to determine equivalent residues on the level of tertiary structure.

Some of the residues identified for substitution, insertion or deletion are conserved residues whereas others are not. In the case of residues which are not conserved, the replacement of one or more amino acids is limited to substitutions which produce a variant which has an amino acid sequence that does not correspond to one found in nature. In the case of conserved residues, such replacements should not result in a naturally-occurring sequence. The protease variants of the present invention include the mature forms of protease variants, as well as the pro- and prepro- forms of such protease variants. The prepro- forms are the preferred construction since this facilitates the expression, secretion and maturation of the protease variants.

"Prosequence" refers to a sequence of amino acids bound to the N-terminal portion of the mature form of a protease which when removed results in the appearance of the "mature" form of the protease. Many proteolytic enzymes are found in nature as translational proenzyme products and, in the absence of post-translational processing, are expressed in this fashion. A preferred prosequence for producing protease variants is the putative prosequence of *Bacillus amyloliquefaciens* subtilisin, although other protease prosequences may be used.

A "signal sequence" or "presequence" refers to any sequence of amino acids bound to the N-terminal portion of a protease or to the N-terminal portion of a proprotease which may participate in the secretion of the mature or pro forms of the protease. This definition of signal sequence is a functional one, meant to include all those amino acid sequences encoded by the N-terminal portion of the protease gene which participate in the effectuation of the secretion of protease under native conditions. The present invention utilizes such sequences to effect the secretion of the protease variants as defined herein. One possible signal sequence comprises the first seven amino acid residues of the signal sequence from *Bacillus subtilis* subtilisin fused to the remainder of the signal sequence of the subtilisin from *Bacillus lentus* (ATCC 21536).

A "prepro" form of a protease variant consists of the mature form of the protease having a prosequence operably linked to the amino terminus of the protease and a "pre" or "signal" sequence operably linked to the amino terminus of the prosequence.

"Expression vector" refers to a DNA construct containing a DNA sequence which is operably linked to a suitable control sequence capable of effecting the expression of said DNA in a suitable host. Such control sequences include a promoter to effect transcription, an optional operator sequence to control such transcription, a sequence encoding suitable

mRNA ribosome binding sites and sequences which control termination of transcription and translation. The vector may be a plasmid, a phage particle, or simply a potential genomic insert. Once transformed into a suitable host, the vector may replicate and function independently of the host genome, or may, in some instances, integrate into the genome itself. In the present specification, "plasmid" and "vector" are sometimes used interchangeably as the plasmid is the most commonly used form of vector at present. However, the invention is intended to include such other forms of expression vectors which serve equivalent functions and which are, or become, known in the art.

The "host cells" used in the present invention generally are procaryotic or eucaryotic hosts which preferably have been manipulated by the methods disclosed in US Patent 4,760,025 (RE 34,606) to render them incapable of secreting enzymatically active endoprotease. A preferred host cell for expressing protease is the *Bacillus* strain BG2036 which is deficient in enzymatically active neutral protease and alkaline protease (subtilisin). The construction of strain BG2036 is described in detail in US Patent 5,264,366. Other host cells for expressing protease include *Bacillus subtilis* I168 (also described in US Patent 4,760,025 (RE 34,606) and US Patent 5,264,366, the disclosure of which are incorporated herein by reference), as well as any suitable *Bacillus* strain such as *B. licheniformis*, *B. lentus*, etc.

Host cells are transformed or transfected with vectors constructed using recombinant DNA techniques. Such transformed host cells are capable of either replicating vectors encoding the protease variants or expressing the desired protease variant. In the case of vectors which encode the pre- or prepro-form of the protease variant, such variants, when expressed, are typically secreted from the host cell into the host cell medium.

"Operably linked", when describing the relationship between two DNA regions, simply means that they are functionally related to each other. For example, a presequence is operably linked to a peptide if it functions as a signal sequence, participating in the secretion of the mature form of the protein most probably involving cleavage of the signal sequence. A promoter is operably linked to a coding sequence if it controls the transcription of the sequence; a ribosome binding site is operably linked to a coding sequence if it is positioned so as to permit translation.

The genes encoding the naturally-occurring precursor protease may be obtained in accord with the general methods known to those skilled in the art. The methods generally comprise synthesizing labeled probes having putative sequences encoding regions of the protease of interest, preparing genomic libraries from organisms expressing the protease,

and screening the libraries for the gene of interest by hybridization to the probes. Positively hybridizing clones are then mapped and sequenced.

The cloned protease is then used to transform a host cell in order to express the protease. The protease gene is then ligated into a high copy number plasmid. This
5 plasmid replicates in hosts in the sense that it contains the well-known elements necessary for plasmid replication: a promoter operably linked to the gene in question (which may be supplied as the gene's own homologous promoter if it is recognized, i.e., transcribed, by the host), a transcription termination and polyadenylation region (necessary for stability of the mRNA transcribed by the host from the protease gene in
10 certain eucaryotic host cells) which is exogenous or is supplied by the endogenous terminator region of the protease gene and, desirably, a selection gene such as an antibiotic resistance gene that enables continuous cultural maintenance of plasmid-infected host cells by growth in antibiotic-containing media. High copy number plasmids also contain an origin of replication for the host, thereby enabling large numbers of
15 plasmids to be generated in the cytoplasm without chromosomal limitations. However, it is within the scope herein to integrate multiple copies of the protease gene into host genome. This is facilitated by procaryotic and eucaryotic organisms which are particularly susceptible to homologous recombination.

In one embodiment, the gene can be a natural gene such as that from *B. lentus* or
20 *B. amyloliquefaciens*. Alternatively, a synthetic gene encoding a naturally-occurring or mutant precursor protease may be produced. In such an approach, the DNA and/or amino acid sequence of the precursor protease is determined. Multiple, overlapping synthetic single-stranded DNA fragments are thereafter synthesized, which upon hybridization and ligation produce a synthetic DNA encoding the precursor protease. An
25 example of synthetic gene construction is set forth in Example 3 of US Patent 5,204,015, the disclosure of which is incorporated herein by reference.

Once the naturally-occurring or synthetic precursor protease gene has been cloned, a number of modifications are undertaken to enhance the use of the gene beyond
30 synthesis of the naturally-occurring precursor protease. Such modifications include the production of recombinant proteases as disclosed in US Patent 4,760,025 (RE 34,606) and EPO Publication No. 0 251 446 and the production of protease variants described herein.

The following cassette mutagenesis method may be used to facilitate the construction of the protease variants of the present invention, although other methods
35 may be used. First, the naturally-occurring gene encoding the protease is obtained and

sequenced in whole or in part. Then the sequence is scanned for a point at which it is desired to make a mutation (deletion, insertion or substitution) of one or more amino acids in the encoded enzyme. The sequences flanking this point are evaluated for the presence of restriction sites for replacing a short segment of the gene with an oligonucleotide pool
5 which when expressed will encode various mutants. Such restriction sites are preferably unique sites within the protease gene so as to facilitate the replacement of the gene segment. However, any convenient restriction site which is not overly redundant in the protease gene may be used, provided the gene fragments generated by restriction digestion can be reassembled in proper sequence. If restriction sites are not present at
10 locations within a convenient distance from the selected point (from 10 to 15 nucleotides), such sites are generated by substituting nucleotides in the gene in such a fashion that neither the reading frame nor the amino acids encoded are changed in the final construction. Mutation of the gene in order to change its sequence to conform to the desired sequence is accomplished by M13 primer extension in accord with generally
15 known methods. The task of locating suitable flanking regions and evaluating the needed changes to arrive at two convenient restriction site sequences is made routine by the redundancy of the genetic code, a restriction enzyme map of the gene and the large number of different restriction enzymes. Note that if a convenient flanking restriction site is available, the above method need be used only in connection with the flanking region
20 which does not contain a site.

Once the naturally-occurring DNA or synthetic DNA is cloned, the restriction sites flanking the positions to be mutated are digested with the cognate restriction enzymes and a plurality of end termini-complementary oligonucleotide cassettes are ligated into the gene. The mutagenesis is simplified by this method because all of the oligonucleotides
25 can be synthesized so as to have the same restriction sites, and no synthetic linkers are necessary to create the restriction sites.

In one aspect of the invention, the objective is to secure a variant protease having altered allergenic potential as compared to the precursor protease, since decreasing such potential enables safer use of the enzyme. While the instant invention is useful to lower
30 allergenic potential, the mutations specified herein may be utilized in combination with mutations known in the art to result altered thermal stability and/or altered substrate specificity, modified activity or altered alkaline stability as compared to the precursor.

Accordingly, the present invention is directed to altering the capability of the T-cell
35 epitope which includes residue positions 170-173 in *Bacillus lentus* to induce T-cell

proliferation. One particularly preferred embodiment of the invention comprises making modification to either one or all of R170D, Y171Q and/or N173D. Similarly, as discussed in detail above, it is believed that the modification of the corresponding residues in any protease will result in a the neutralization of a key T-cell epitope in that protease. Thus, in combination with the presently disclosed mutations in the region corresponding to amino acid residues 170-173, substitutions at positions corresponding to N76D/S103A/V104I/G159D optionally in combination with one or more substitutions selected from the group consisting of positions corresponding to V68A, T213R, A232V, Q236H, Q245R, and T260A of *Bacillus amyloliquefaciens* subtilisin may be used, in addition to decreasing the allergenic potential of the variant protease of the invention, to modulate overall stability and/or proteolytic activity of the enzyme. Similarly, the substitutions provided herein may be combined with mutation at the Asparagine (N) in *Bacillus lentus* subtilisin at equivalent position +76 to Aspartate (D) in combination with the mutations S103A/V104I/G159D and optionally in combination with one or more substitutions selected from the group consisting of positions corresponding to V68A, T213R, A232V, Q236H, Q245R, and T260A of *Bacillus amyloliquefaciens* subtilisin, to produce enhanced stability and/or enhanced activity of the resulting mutant enzyme.

The most preferred embodiments of the invention include the following specific combinations of substituted residues corresponding to positions:

N76D/S103A/V104I/G159D/K170D/Y171Q/S173D;
V68A/N76D/S103A/V104I/G159D/K170D/Y171Q/S173D /Q236H;
V68A/N76D/S103A/V104I/G159D/K170D/Y171Q/S173D /Q236H/Q245R;
V68A/N76D/S103A/V104I/G159D/K170D/Y171Q/S173D/A232V/Q236H/Q245R; and
V68A/N76D//S103A/V104I/G159D/K170D/Y171Q/S173D/T213R/A232V/Q236H/
Q245R/T260A of *Bacillus amyloliquefaciens* subtilisin. These substitutions are preferably made in *Bacillus lentus* (recombinant or native-type) subtilisin, although the substitutions may be made in any *Bacillus* protease.

Based on the screening results obtained with the variant proteases, the noted mutations noted above in *Bacillus amyloliquefaciens* subtilisin are important to the proteolytic activity, performance and/or stability of these enzymes and the cleaning or wash performance of such variant enzymes.

Many of the protease variants of the invention are useful in formulating various detergent compositions. A number of known compounds are suitable surfactants useful in compositions comprising the protease mutants of the invention. These include nonionic, anionic, cationic, anionic or zwitterionic detergents, as disclosed in US 4,404,128 to Barry

J. Anderson and US 4,261,868 to Jiri Flora, et al. A suitable detergent formulation is that described in Example 7 of US Patent 5,204,015 (previously incorporated by reference). The art is familiar with the different formulations which can be used as cleaning compositions. In addition to typical cleaning compositions, it is readily understood that the protease variants of the present invention may be used for any purpose that native or wild-type proteases are used. Thus, these variants can be used, for example, in bar or liquid soap applications, dishcare formulations, contact lens cleaning solutions or products, peptide hydrolysis, waste treatment, textile applications, as fusion-cleavage enzymes in protein production, etc. The variants of the present invention may comprise, in addition to decreased allergenicity, enhanced performance in a detergent composition (as compared to the precursor). As used herein, enhanced performance in a detergent is defined as increasing cleaning of certain enzyme sensitive stains such as grass or blood, as determined by usual evaluation after a standard wash cycle.

Proteases of the invention can be formulated into known powdered and liquid detergents having pH between 6.5 and 12.0 at levels of about .01 to about 5% (preferably .1% to .5%) by weight. These detergent cleaning compositions can also include other enzymes such as known proteases, amylases, cellulases, lipases or endoglycosidases, as well as builders and stabilizers.

The addition of proteases of the invention to conventional cleaning compositions does not create any special use limitation. In other words, any temperature and pH suitable for the detergent is also suitable for the present compositions as long as the pH is within the above range, and the temperature is below the described protease's denaturing temperature. In addition, proteases of the invention can be used in a cleaning composition without detergents, again either alone or in combination with builders and stabilizers.

The variant proteases of the present invention can be included in animal feed such as part of animal feed additives as described in, for example, US 5,612,055; US 5,314,692; and US 5,147,642.

One aspect of the invention is a composition for the treatment of a textile that includes variant proteases of the present invention. The composition can be used to treat for example silk or wool as described in publications such as RD 216,034; EP 134,267; US 4,533,359; and EP 344,259.

The following is presented by way of example and is not to be construed as a limitation to the scope of the claims.

The variants can be screened for proteolytic activity according to methods well known in the art. Preferred protease variants include multiple substitutions at positions corresponding to: N76D/S103A/V104I/G159D/K170D/Y171Q/S173D; V68A/N76D/S103A/V104I/G159D/K170D/Y171Q/S173D/Q236H; 5 V68A/N76D/S103A/V104I/G159D/K170D/Y171Q/S173D/Q236H/Q245R; V68A/N76D/S103A/V104I/G159D/K170D/Y171Q/S173D/A232V/Q236H/Q245R; and V68A/N76D/S103A/V104I/G159D/K170D/Y171Q/S173D/T213R/A232V/Q236H/Q245R/T2 60A of *Bacillus amyloliquefaciens* subtilisin.

All publications and patents referenced herein are hereby incorporated by 10 reference in their entirety.

EXAMPLES

Example 1

Assay for the Identification of Peptide T-Cell Epitopes Using Naïve Human T-Cells

15

Fresh human peripheral blood cells were collected from "naïve" humans, i.e., persons not known to be exposed to or sensitized to *Bacillus lentus* protease, for determination of antigenic epitopes in protease from *Bacillus lentus* and human subtilisin. Naïve humans is intended to mean that the individual is not known to have been exposed 20 to or developed a reaction to protease in the past. Peripheral mononuclear blood cells (stored at room temperature, no older than 24 hours) were prepared for use as follows: Approximately 30 mls of a solution of buffy coat preparation from one unit of whole blood was brought to 50 ml with Dulbecco's phosphate buffered solution (DPBS) and split into two tubes. The samples were underlaid with 12.5 ml of room temperature lymphoprep 25 density separation media (Nycomed density 1.077 g/ml). The tubes were centrifuged for thirty minutes at 600G. The interface of the two phases was collected, pooled and washed in DPBS. The cell density of the resultant solution was measured by hemocytometer. Viability was measured by trypan blue exclusion.

From the resulting solution, a differentiated dendritic cell culture was prepared from 30 the peripheral blood mononuclear cell sample having a density of 10^8 cells per 75 ml culture flask in a solution as follows:

- (1) 50 ml of serum free AIM V media (Gibco) was supplemented with a 1:100 dilution beta-mercaptoethanol (Gibco). The flasks were laid flat for two hours at 37°C in 5% CO₂ to allow adherence of monocytes to the flask wall.

(2) Differentiation of the monocyte cells to dendritic cells was as follows: nonadherent cells were removed and the resultant adherent cells (monocytes) combined with 30 ml of AIM V, 800 units/ml of GM-CSF (Endogen) and 500 units/ml of IL-4 (Endogen); the resulting mixture was cultured for 5 days under conditions at 37°C in 5% CO₂. After five days, the cytokine TNF α (Endogen) was added to 0.2 units/ml, and the cytokine IL-1 α (Endogen) was added to a final concentration of 50 units/ml and the mixture incubated at 37°C in 5% CO₂ for two more days.

(3) On the seventh day, Mitomycin C was added to a concentration of 50 microgram/ml was added to stop growth of the now differentiated dendritic cell culture. The solution was incubated for 60 minutes at 37°C in 5% CO₂. Dendritic cells were collected by gently scraping the adherent cells off the bottom of the flask with a cell scraper. Adherent and non-adherent cells were then centrifuged at 600G for 5 minutes, washed in DPBS and counted.

(4) The prepared dendritic cells were placed into a 96 well round bottom array at 2x10⁴/well in 100 microliter total volume of AIM V media.

CD4+ T cells were prepared from frozen aliquots of the peripheral blood cell samples used to prepare the dendritic cells using the human CD4+ Collect Kit (Biotex) as per the manufacturers instructions with the following modifications: the aliquots were thawed and washed such that approximately 10⁸ cells will be applied per Collect column; the cells were resuspended in 4 ml DPBS and 1 ml of the Cell reagent from the Collect Kit, the solution maintained at room temperature for 20 minutes. The resultant solution was centrifuged for five minutes at 600G at room temperature and the pellet resuspended in 2 ml of DPBS and applied to the Collect columns. The effluent from the columns was collected in 2% human serum in DPBS. The resultant CD4+ cell solution was centrifuged, resuspended in AIMV media and the density counted.

The CD4+ T-cell suspension was resuspended to a count of 2x10⁶/ml in AIM V media to facilitate efficient manipulation of the 96 well plate.

Peptide antigen is prepared from a 1M stock solution in DMSO by dilution in AIM V media at a 1:10 ratio. 10 microliters of the stock solution is placed in each well of the 96 well plate containing the differentiated dendritic cells. 100 microliter of the diluted CD4+ T-cell solution as prepared above is further added to each well. Useful controls include diluted DMSO blanks, and tetanus toxoid positive controls.

The final concentrations in each well, at 210 microliter total volume are as follows:

2x10⁴ CD4+

2x10⁵ dendritic cells (R:S of 10:1)

5 mM peptide

5

Example 2

Identification of T-Cell Epitopes in Protease from *Bacillus lentus* and Human subtilisin

Peptides for use in the assay described in Example 1 were prepared based on the
10 *Bacillus lentus* and human subtilisin amino acid sequence. Peptide antigens were
designed as follows. From the full length amino acid sequence of either human subtilisin
or *Bacillus lentus* protease provided in Figure 1, 15mers were synthetically prepared, each
15mer overlapping with the previous and the subsequent 15mer except for three residues.

Peptides used correspond to amino acid residue strings in *Bacillus lentus* as
15 provided in Figure 8, and peptides correspond to amino acid residues in human subtilisin
as provided in Figure 7. The peptides used corresponding to the proteases is provided in
Fig. 6. All tests were performed at least in duplicate. All tests reported displayed robust
positive control responses to the antigen tetanus toxoid. Responses were averaged within
each experiment, then normalized to the baseline response. A positive event was
20 recorded if the response was at least 3 times the baseline response.

The immunogenic response (i.e., T-cell proliferation) to the prepared peptides from
human subtilisin and *Bacillus lentus* was tallied and is provided in Figures 4 and 5,
respectively. T-cell proliferation was measured by the incorporated tritium method. The
results shown in Figures 4 and 5 as a comparison of the immunogenic additive response
25 in 10 individuals (Figure 4) and 16 individuals (Figure 5) to the various peptides.
Response is indicated as the added response wherein 1.0 equals a baseline response for
each sample. Thus, in Figure 4, a reading of 10.0 or less is the baseline response and in
Figure 5 a reading of 16.0 or less the baseline response.

As indicated in Figures 4 and 5, the immunogenic response of the naïve blood
30 samples from unsensitized individuals showed a marked allergenic response at the
peptide fragment from *Bacillus lentus* corresponding to residues 170-173 of *Bacillus*
amyloliquefaciens protease. As expected, the corresponding fragment in human subtilisin
evokes merely baseline response.

Fig. 9 shows the T-cell response to peptides derived from *Bacillus lentus* protease
35 in a sample taken from an individual known to be hypersensitive to *Bacillus lentus*

protease. Peptide E05 represents the region corresponding to 170-173 in protease from *Bacillus amyloliquefaciens*. As shown in Fig. 9, the hypersensitive individual was highly responsive to the T-cell epitope represented by the peptide E05. This result confirms that, by practicing the assay according to the invention, it is possible to predict the major epitopes identified by the T-cells of a hypersensitive individual.

Fig. 10 shows the T-cell response to various alanine substitutions in the E05 peptide derived from *Bacillus lentus* protease in a sample taken from an individual known to be hypersensitive to *Bacillus lentus* protease. Alanine substitutions were used as substitutions for the purpose of determining the role of any specific residue within the epitope. The legend of Figure 10 refers to the position of the peptide in which an alanine was substituted, i.e., in peptide E06 (sequence GSISYPARYANAMAV), G to A = 2, S to A = 3, I to A = 4, S to A = 5, Y to A = 6, P to A = 7, R to A = 8, Y to A = 9, N to A = 10, M to A = 11 and V to A = 12. As indicated in Figure 10, substitution of either of the residues R170A, Y171A and/or N173A in protease from *Bacillus lentus* results in dramatically reduced response in the hypersensitive individual's blood sample.

From these results, it is apparent that the residues 170, 171 and 173 are critical for T-cell response within this peptide. Accordingly, it is further apparent that these residues are largely responsible for the initiation of allergic reaction within the protease from *Bacillus lentus*.

WE CLAIM:

1. A protease variant comprising a substitution made at one or more of positions in a precursor protease corresponding to K170D, Y171Q and/or S173D of *Bacillus amyloliquefaciens* subtilisin.
- 5 2. The protease variant according to claim 1, further comprising a substitution at one or more positions in a precursor protease equivalent to those selected from the group consisting of N76D, S103A, V104I, G159D, V68A, T213R, A232V, Q236H, Q245R, and T260A.
- 10 3. The protease variant according to claim 2 which is derived from a *Bacillus* subtilisin.
4. The protease variant according to claim 3 which is derived from *Bacillus lentus* subtilisin or *Bacillus amyloliquefaciens* subtilisin.
5. A DNA encoding a protease variant of claim 1.
6. An expression vector encoding the DNA of claim 5.
- 15 7. A host cell transformed with the expression vector of claim 6.
8. A cleaning composition comprising the protease variant of claim 1.
9. An animal feed comprising the protease variant of claim 1.
10. A composition for treating a textile comprising the protease variant of claim 1.
11. A protease variant according to claim 1, comprising combined substitution sets
20 selected from the group consisting of positions corresponding to K170D/Y171Q/S173D;
N76D/S103A/V104I/G159D/ K170D/Y171Q/S173D; V68A/N76D/S103A/V104I/G159D/
K170D/Y171Q/S173D/Q236H; V68A/N76D/S103A/V104I/G159D/
K170D/Y171Q/S173D/Q236H/Q245R;
V68A/N76D/S103A/V104I/G159D/K170D/Y171Q/S173D/
25 A232V/Q236H/Q245R; and
V68A/N76D/S103A/V104I/G159D/K170D/Y171Q/S173D/T213R/A232V/Q236H/
Q245R/T260A of *Bacillus amyloliquefaciens* subtilisin.

12. A method for determining T-cell epitopes in humans comprising the steps of:
- (a) obtaining from a single blood source a solution of dendritic cells and a solution of naïve CD4+ and/or CD8+ T-cells;
 - (b) promoting differentiation in said solution of dendritic cells;
 - 5 (c) combining said solution of differentiated dendritic cells and said naïve CD4+ and/or CD8+ T-cells with a peptide of interest;
 - (d) measuring the production of antibodies in said step (c).
13. A method of reducing the allergenicity of a protein comprising the steps of:
- (a) identifying a T-cell epitope in said protein;
 - 10 (b) modifying said protein to neutralize said T-cell epitope.
14. The method according to claim 13, wherein said epitope is modified by:
- (a) substituting the amino acid sequence of the epitope with an analogous sequence from a human homolog to the protein of interest;
 - (b) substituting the amino acid sequence of the epitope with an analogous
15 sequence from a non-human homolog to the protein of interest, which analogous sequence produces a lesser allergenic response from T-cells than that of the protein of interest; or
 - (c) substituting the amino acid sequence of the epitope with a sequence which
20 substantially mimics the major tertiary structure attributes of the epitope, but which produces a lesser allergenic response from T-cells than that of the protein of interest.
15. A protein having reduced allergenicity made by the method according to claim 14.
16. A protein having reduced allergenicity, wherein said protein comprises a
25 modification comprising the substitution or deletion of amino acid residues which are identified as within a T-cell epitope according to the assay provided in claim 13.

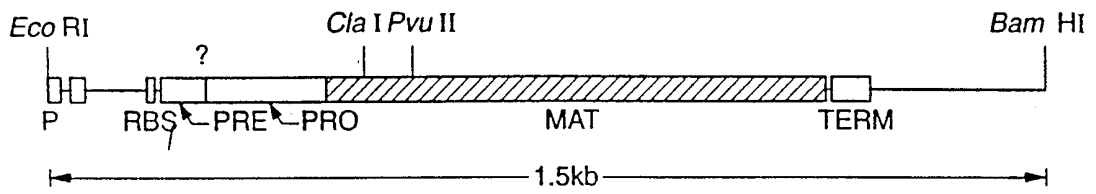

FIG. 1A

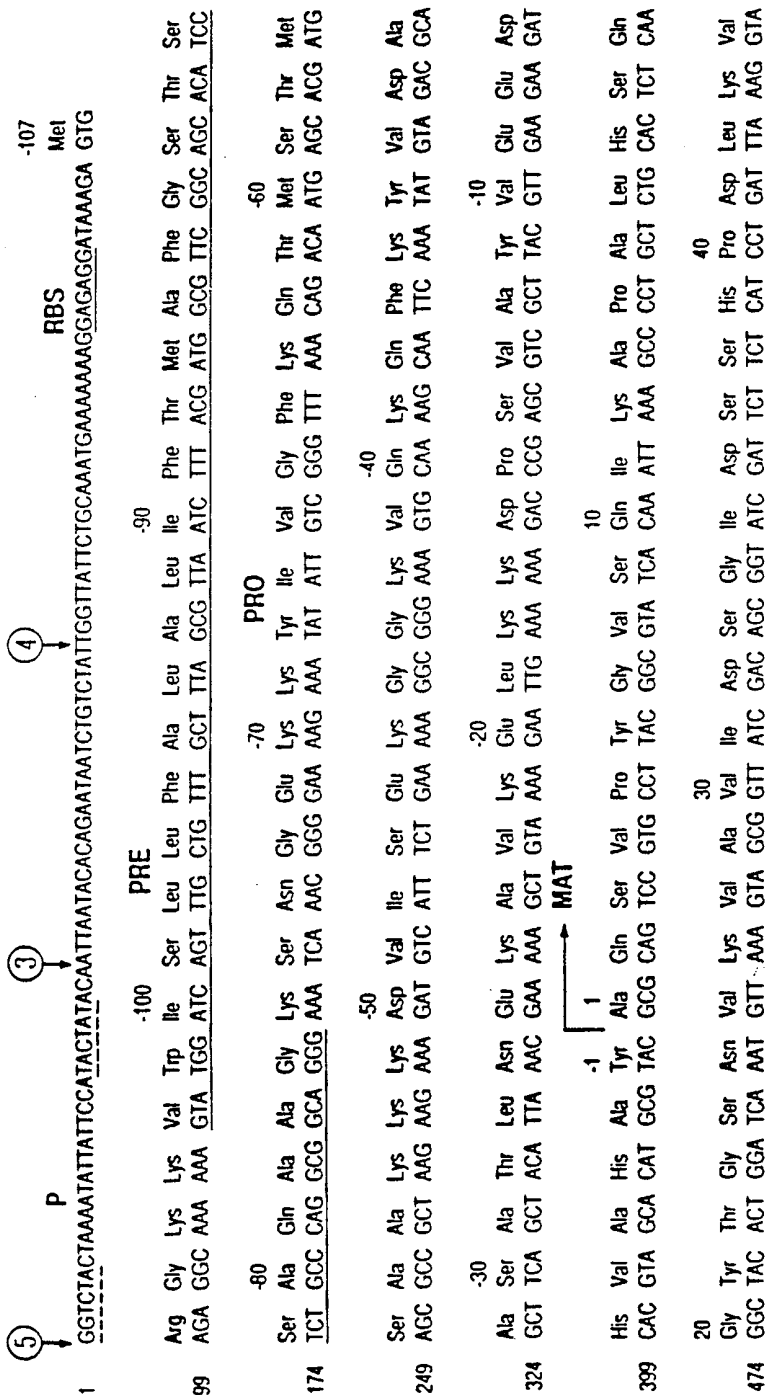

FIG. 1B - 1

549 Ala Gly Gly Ala Ser Met Val Pro Ser Glu Thr Ser Glu Thr Asn Pro Phe Gln Asp Asn Asp 60 Asp
 GCA GGC GGA GCC AGC ATG GTT CCT TCT CCT TCT GAA ACA AAT CCT TTC CAA GAC AAC AAC TCT CAC GGA ACT CAC GGT GCC His Thr His Val Ala

70 Thr Val Ala Ala Leu Asn Ser Ile Gly Val Leu Gly Val Ala Pro Ser Ala Ser Leu Tyr Ala Val Lys
 GGC ACA GTT GCG GCT CTT AAT AAC TCA ATC GGT GTA TTA GGC GTT GCG CCA AGC GCA TCA CTT TAC GCT GTA AAA Ser Ala 90

824 Val Leu Gly Ala Asp Gly Ser Gly Gln Tyr Ser Trp Ile Ile Asn Gly Ile Glu Trp Ala Ile Ala Asn Asn Met
 GTT CTC GGT GCT GAC GGT TCC GGC CAA TAC AGC TGG ATC ATC AAC GGA ATC GAG TGG GCG ATC GCA AAC AAT ATG Ala Asn Met

699 Asp Ala 100
 Val Leu Gly Ala Asp Gly Ser Gly Gln Tyr Ser Trp Ile Ile Asn Gly Ile Glu Trp Ala Ile Ala Asn Asn Met
 GTT CTC GGT GCT GAC GGT TCC GGC CAA TAC AGC TGG ATC ATC AAC GGA ATC GAG TGG GCG ATC GCA AAC AAT ATG Ala Asn Met

120 Asp Val Ile Asn Met Ser Leu Gly Gly Pro Ser Gly Ser Ala Ala Leu Lys Ala Val Asp GAT GAT AAA GCC GGT GCA
 GAC GTT ATT AAC ATG AGC CTC GGC GGA CCT TCT GGT TCT GCT TTA AAA GCG GCA GTT GAT AAA GCC GGT GCA Lys Ala Val Ala

774 Ser Gly Val Val Val Ala Ala Ala Gly Asn Glu Gly Thr Ser Gly Thr Ser Thr 160
 TCC GGC GTC GTA GTC GTT GCG GCA GCC GGT AAC GAA GGC ACT TCC GGC AGC TCA AGC ACA GTG GGC TAC CCT GGT Gly Tyr Pro Gly

849 Lys Tyr Pro Ser Val Ile Ala Val Gly Ala Val Asp Ser Ser Asn Gln Arg Ala Ser Phe Ser Thr Ser Thr Val Gly Tyr Pro Gly
 AAA TAC CCT TCT GTC ATT GCA GTA GGC GGT GTT GAC AGC AAC CAA AGA GCA TCT TTC TCA Ser Ser Thr Thr Val Gly Tyr Pro Gly

924 Glu Leu Asp Val Met Ala Pro Gly Val Ser Ile Gln Ser Thr Leu Pro Gly Asn Lys Tyr Gly Ala Tyr Asn Gly
 GAG CTT GAT GTC ATG GCA CCT GGC GTA TCT ATC CAA AGC ACG CTT CCT GGA AAC AAA TAC GGG GCG TAC AAC GGT Thr Thr Asn Thr

999 Thr Ser Met Ala Ser Pro His Val Ala Gly Ala Ala Leu Ile Leu Ser Lys His Pro Asn Trp Thr Thr Asn Thr
 ACG TCA ATG GCA TCT CCG CAC GTT GCC GGA GCG GCT GCT TTG ATT CTT TCT AAG CAC CCG AAC TGG ACA AAC ACT Thr Thr Asn Thr

FIG. 1B - 2

250 Gln
 Gln Val Arg Ser Ser Leu Glu Asn Thr Thr Thr Lys Leu Gly Asp Ser Phe Tyr Tyr Gly Lys Gly Leu Ile Asn
 1149 CAA GTC CGC AGC AGT TTA GAA AAC AAC ACC ACT ACA AAA CTT GGT GAT ICI TTC TAC TAT GGA AAA GGG CTG ATC AAC
 270
 Val Gln Ala Ala Ala Gln OC
 1224 GTA CAG GCG GCA GCT CAG TAA AACATAAAAAACCGGGCTTGGCCCGCGGTTTTTTTTCCTCCGCATGTTCAATCCGGCTCC
 1316 ATAATCGACCGATGGCTCCCTCTGAAAATTTTAACGAGAAACGGGGGGTTGACCCCGTACAGTCCCGTAACGGCCCAAGTCCCTGAACCGTCTCAATCCGGCCG
 1416 CTCCCGGTTCCGGTCAGCTCAATGCCCGTAACGGTCCGGGGGTTTTCCIGATACCGGGGAGACGGCATTCGTAATCCGGATC

FIG._1B - 3

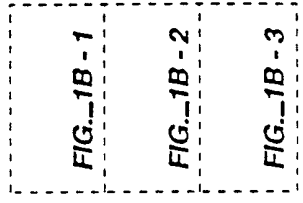

FIG._1B

CONSERVED RESIDUES IN SUBTILISINS FROM
BACILLUS AMYLOLIQUEFACIENS

```

1      10      20
A Q S V P . G . . . . . A P A . H . . G

21     30     40
. T G S . V K V A V . D . G . . . . H P

41     50     60
D L . . . G G A S . V P . . . . . Q D

61     70     80
. N . H G T H V A G T . A A L N N S I G

81     90     100
V L G V A P S A . L Y A V K V L G A . G

101    110    120
S G . . S . L . . G . E W A . N . . . .

121    130    140
V . N . S L G . P S . S . . . . . A . .

141    150    160
. . . . . G V . V V A A . G N . G . . .

161    170    180
. . . . . Y P . . Y . . . . A V G A .

181    190    200
D . . N . . A S F S . . G . . L D . . A

201    210    220
P G V . . Q S T . P G . . Y . . . N G T

221    230    240
S M A . P H V A G A A A L . . . K . . .

241    250    260
W . . . Q . R . . L . N T . . . L G . .

261    270
. . Y G . G L . N . . A A . .
    
```

FIG. 2

COMPARISON OF SUBTILISIN SEQUENCES FROM:

B. amyloliquefaciens

B. subtilis

B. licheniformis

B. lentus

```

01      10      20      30
A Q S V P Y G V S Q I K A P A L H S Q G Y T G S N V K V A V I D S G I D S S H P
A Q S V P Y G I S Q I K A P A L H S Q G Y T G S N V K V A V I D S G I D S S H P
A Q T V P Y G I P L I K A D K V Q A Q G F K G A N V K V A V L D D T G I Q A S H P
A Q S V P W G I S R V Q A P A A H N R G L T G S G V K V A V L D D T G I S T * H P

41      50      60      70
D L K V A G G A S M V P S E T N P F Q D D N N S H G T H V A G T V A A L N N S I G
D L N V R G G A S F V P S E T N P Y Q D D G S S H G T H V A G T I A A L N N S I G
D L N V V G G A S F V A G E A Y N * T D D G N G H G T H V A G T V A A L D N T T G
D L N I R G G A S F V P P G E * P S T Q D D G N G H G T H V A G T I A A L N N S I G

81      90      100      110
V L G V A P S A S L Y A V K V L G A D G S G Q Y S W I I N G I E W A I A N N M D
V L G V S P S A S L Y A V K V L D S T G S G Q Y S W I I N G I E W A I S N N M D
V L G V A P S V S L Y A V K V L N S S G S G S Y S S I V S G I E W A T T N G M D
V L G V A P S A E L Y A V K V L G A S G S G S V S S I A Q G L E W A G N N G M H

121     130     140     150
V I N M S L G G P S G S A A L K A A V D K A V A S G V V V A A A G N E G T S G
V I N M S L G G P T G S T A L K T V V D K A V S S G I V V A A A A G N E G S S G
V I N M S L G G A S G S T A M K Q A V D N A Y A R G V V V A A A A G N S G N S G
V A N L S L G S P S P S A T L E Q A V N S A T S R G V L V V A A S G N S G A G S

```

FIG._3A

161 S S S T V G Y P G K Y P S V I A V G A V D S S N Q R A S F S S V G P E L D V M A
 170 S S S T V G Y P A K Y P S T I A V G A V N S S N Q R A S F S S A G S E L D V M A
 180 S T N T I G Y P A K Y D S V I A V G A V D S S N S N R R A S F S S V G A E L E V M A
 190 * * * I S Y P A R Y A N A M A V G A T D Q N N N R A S F S S Q Y G A G L D I V A

201 P G V S I Q S T L P G N K Y G A Y N G T S M A S P H V A G A A A L I L S K H P P N
 210 P G V S I Q S T L P G G T Y G A Y N G T S M A T P H V A G A A A L I L S K H P P T
 220 P G A G V Y S T Y P G S T Y A S L N G T S M A S P H V A G A A A L I L S K H P P N
 230 P G V N V Q S S T Y P G S T Y A S L N G T S M A T P H V A G A A A L V K Q K N P S

241 W T N T Q V R S S L E N T T T K L G D S F Y Y G K G L I N V Q A A A Q
 250 W T N A Q V R R L E S T A T Y L G G N S F Y Y G K G L I N V Q A A A Q
 260 L S A S Q V R N R L S S T A T Y L G G S S F Y Y G K G L I N V E A A A Q
 270 W S N V Q I R N H L K N T A T S L G S T N L Y G S G L V N A E A A T R

FIG._3B

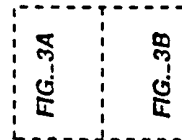

FIG._3

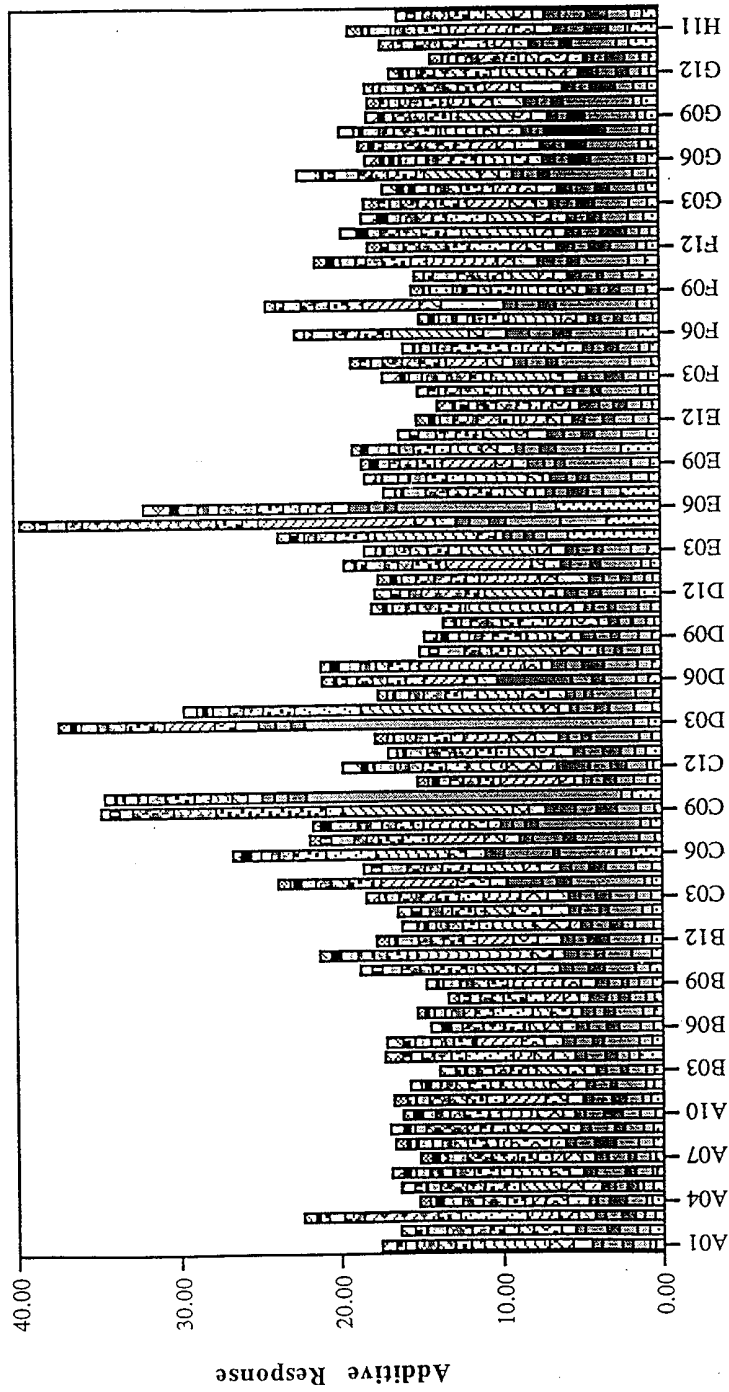

FIG. 4

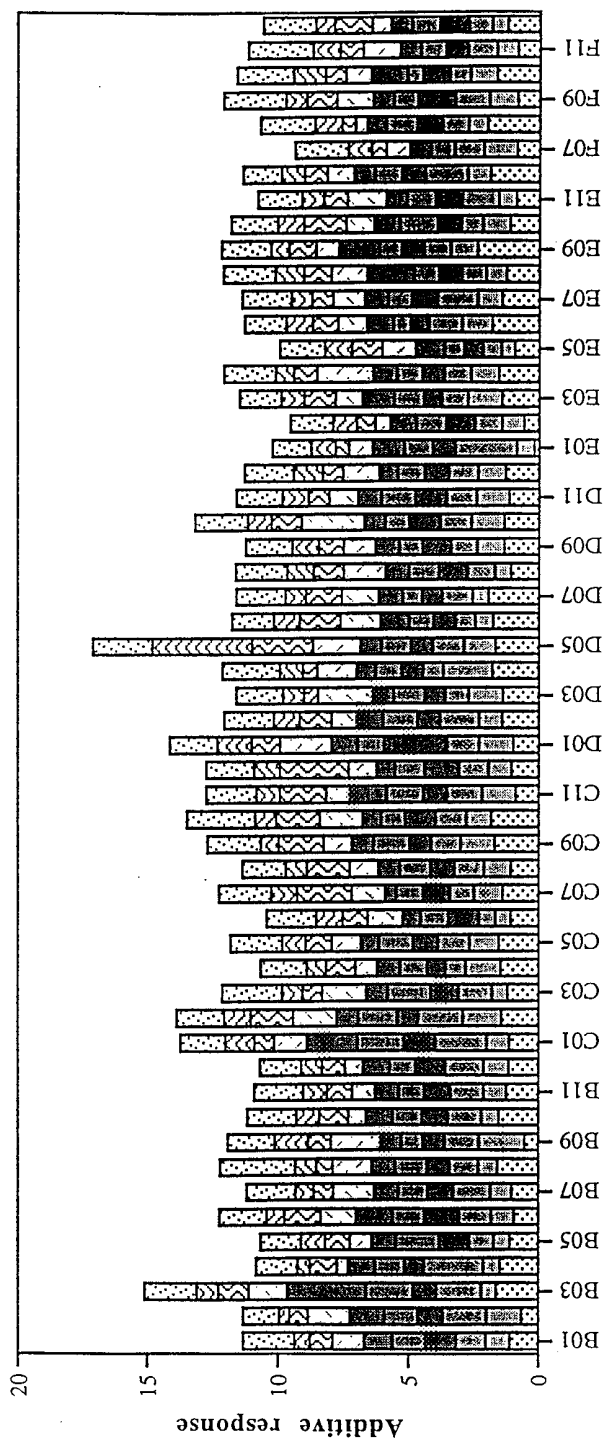

FIG. 5

| | | | | | |
|----|-----|------------------|----|-----|-----------------|
| 1 | A12 | IKDFHVYFRESRDAG | 49 | E12 | SATSRGVLVVAASGN |
| 2 | A11 | LEQAVNSATSRGVLV | 50 | E11 | SRGVLVVAASGNNGA |
| 3 | A10 | AQSVPWGISRVQAPA | 51 | E10 | VLVVAASGNNGAGSI |
| 4 | A9 | VPWGISRVQAPAAHN | 52 | E9 | VAASGNNGAGSISYP |
| 5 | A8 | GISRVQAPAAHNRGL | 53 | E8 | SGNSGAGSISYPARY |
| 6 | A7 | RVQAPAAHNRGLTGS | 54 | E7 | SGAGSISYPARYANA |
| 7 | A6 | APAAHNRGLTGSGVK | 55 | E6 | GSISYPARYANAMAV |
| 8 | A5 | AHNRGLTGSGVKVAV | 56 | E5 | SYPARYANAMAVGAT |
| 9 | A4 | RGLTGSGVKVAVLDT | 57 | E4 | ARYANAMAVGATDQN |
| 10 | A3 | TGSGVKVAVLDTGIS | 58 | E3 | ANAMAVGATDQNNNR |
| 11 | A2 | GVKVAVLDTGISTHP | 59 | E2 | MAVGATDQNNNRASF |
| 12 | A1 | VAVLDTGISTHPDLN | 60 | E1 | GATDQNNNRASFQY |
| 13 | B12 | LDTGISTHPDLNIRG | 61 | F12 | DQNNNRASFQYAGAG |
| 14 | B11 | GISTHPDLNIRGGAS | 62 | F11 | NNRASFSQYAGGLDI |
| 15 | B10 | THPDLNIRGGASFVP | 63 | F10 | ASFSQYAGGLDIVAP |
| 16 | B9 | DLNIRGGASFVPGEP | 64 | F9 | SQYAGGLDIVAPGVN |
| 17 | B8 | IRGGASFVPGEPSTQ | 65 | F8 | GAGLDIVAPGVNVQS |
| 18 | B7 | GASFVPGEPSTQDGN | 66 | F7 | LDIVAPGVNVQSTYP |
| 19 | B6 | FVPGEPSTQDGNHGH | 67 | F6 | VAPGVNVQSTYPGST |
| 20 | B5 | GEPSTQDGNHGHGTHV | 68 | F5 | GVNVQSTYPGSTYAS |
| 21 | B4 | STQDGNHGHGTHVAGT | 69 | F4 | VQSTYPGSTYASLNG |
| 22 | B3 | DGNHGHGTHVAGTIAA | 70 | F3 | TYPGSTYASLNGTSM |
| 23 | B2 | GHGTHVAGTIAALNN | 71 | F2 | GSTYASLNGTSMATP |
| 24 | B1 | THVAGTIAALNNSIG | 72 | F1 | YASLNGTSMATPHVA |
| 25 | C12 | AGTIAALNNSIGVLG | 73 | G12 | LNGTSMATPHVAGAA |
| 26 | C11 | IAALNNSIGVLGVAP | 74 | G11 | TSMATPHVAGAAALV |
| 27 | C10 | LNNSIGVLGVAPSAE | 75 | G10 | ATPHVAGAAALVKQK |
| 28 | C9 | SIGVLGVAPSAELYA | 76 | G9 | HVAGAAALVKQKNPS |
| 29 | C8 | VLGVAPSAELYAVKV | 77 | G8 | GAAALVKQKNPSWSN |
| 30 | C7 | VAPSAELYAVKVLGA | 78 | G7 | ALVKQKNPSWSNVQI |
| 31 | C6 | SAELYAVKVLGASGS | 79 | G6 | KQKNPSWSNVQIRNH |
| 32 | C5 | LYAVKVLGASGSGSV | 80 | G5 | NPSWSNVQIRNHLKN |
| 33 | C4 | VKVLGASGSGSVSSI | 81 | G4 | WSNVQIRNHLKNTAT |
| 34 | C3 | LGASGSGSVSSIAQAG | 82 | G3 | VQIRNHLKNTATSLG |
| 35 | C2 | SGSGSVSSIAQGLEW | 83 | G2 | RNHLKNTATSLGSTN |
| 36 | C1 | GSVSSIAQGLEWAGN | 84 | G1 | LKNTATSLGSTNLYG |
| 37 | D12 | SSIAQGLEWAGNNGM | 85 | H12 | TATSLGSTNLYGSGL |
| 38 | D11 | AQGLEWAGNNGMHVA | 86 | H11 | SLGSTNLYGSGLVNA |
| 39 | D10 | LEWAGNNGMHVANLS | 87 | H10 | STNLYGSGLVNAEAA |
| 40 | D9 | AGNNGMHVANLSLGS | 88 | H9 | NLYGSGLVNAEAATR |
| 41 | D8 | NGMHVANLSLGSPPSP | | | |
| 42 | D7 | HVANLSLGSPPSPSAT | | | |
| 43 | D6 | NLSLGSPPSPSATLEQ | | | |
| 44 | D5 | LGSPSPSATLEQAVN | | | |
| 45 | D4 | PSPSATLEQAVNSAT | | | |
| 46 | D3 | SATLEQAVNSATSRG | | | |
| 47 | D2 | LEQAVNSATSRGVLV | | | |
| 48 | D1 | AVNSATSRGVLVVA | | | |

FIG. 6A

| | | | | | |
|----|-----|-----------------|----|-----|------------------|
| 1 | A12 | IKDFHVYFRESRDAG | 49 | E12 | KKIDVLNLSIGGPDF |
| 2 | A11 | DAELHIFRVFTNNQV | 50 | E11 | DVLNLSIGGPDFMDH |
| 3 | A10 | PLRRASLSLGSGFWH | 51 | E10 | NLSIGGPDFMDHPFV |
| 4 | A9 | RASLSLGSGFWHATG | 52 | E9 | IGGPDFMDHPFVDKV |
| 5 | A8 | LSLGSGFWHATGRHS | 53 | E8 | PDFMDHPFVDKVVWEL |
| 6 | A7 | GSGFWHATGRHSSRR | 54 | E7 | MDHPFVDKVVWELTAN |
| 7 | A6 | FWHATGRHSSRLLR | 55 | E6 | PFVDKVVWELTANNVI |
| 8 | A5 | ATGRHSSRLLRAIP | 56 | E5 | DKVVWELTANNVIMVS |
| 9 | A4 | RHSSRLLRAIPRQV | 57 | E4 | WELTANNVIMVSAIG |
| 10 | A3 | SRLLRAIPRQVAQT | 58 | E3 | TANNVIMVSAIGNDG |
| 11 | A2 | LLRAIPRQVAQTLQA | 59 | E2 | NVIMVSAIGNDGPLY |
| 12 | A1 | AIPRQVAQTLQADVL | 60 | E1 | MVSAIGNDGPLYGTJ |
| 13 | B12 | RQVAQTLQADVLWQM | 61 | F12 | AIGNDGPLYGTLNNP |
| 14 | B11 | AQTLQADVLWQMGYT | 62 | F11 | NDGPLYGTLNNPADQ |
| 15 | B10 | LQADVLWQMGYTGAN | 63 | F10 | PLYGTLNNPADQMDV |
| 16 | B9 | DVLWQMGYTGANVRV | 64 | F9 | GTLNNPADQMDVIGV |
| 17 | B8 | WQMGYTGANVRVAVF | 65 | F8 | NNPADQMDVIGVGGI |
| 18 | B7 | GYTGANVRVAVFDTG | 66 | F7 | ADQMDVIGVGGIDFE |
| 19 | B6 | GANVRVAVFDTGLSE | 67 | F6 | MDVIGVGGIDFEDNI |
| 20 | B5 | VRVAVFDTGLSEKHP | 68 | F5 | IGVGGIDFEDNIARF |
| 21 | B4 | AVFDTGLSEKHPHFK | 69 | F4 | GGIDFEDNIARFSSR |
| 22 | B3 | DTGLSEKHPHFKNVK | 70 | F3 | DFEDNIARFSSRGM |
| 23 | B2 | LSEKHPHFKNVKERT | 71 | F2 | DNIARFSSRGMTTWE |
| 24 | B1 | KHPHFKNVKERTNWT | 72 | F1 | ARFSSRGMTTWELPG |
| 25 | C12 | HFKNVKERTNWTNER | 73 | G12 | SSRGMTTWELPGGYG |
| 26 | C11 | NVKERTNWTNERTLD | 74 | G11 | GMTTWELPGGYGRMK |
| 27 | C10 | ERTNWTNERTLDDGL | 75 | G10 | TWELPGGYGRMKPDI |
| 28 | C9 | NWTNERTLDDGLGHG | 76 | G9 | LPGGYGRMKPDIVTY |
| 29 | C8 | NERTLDDGLGHGTFV | 77 | G8 | GYGRMKPDIVTYGAG |
| 30 | C7 | TLDDGLGHGTFVAGV | 78 | G7 | RMKPDIVTYGAGVRG |
| 31 | C6 | DGLGHGTFVAGVIAS | 79 | G6 | PDIVTYGAGVRGSGV |
| 32 | C5 | GHGTFVAGVIASMRE | 80 | G5 | VTYGAGVRGSGVKG |
| 33 | C4 | TFVAGVIASMRECQG | 81 | G4 | GAGVRGSGVKGCCRA |
| 34 | C3 | AGVIASMRECQGFAP | 82 | G3 | VRGSGVKGCCRALSG |
| 35 | C2 | IASMRECQGFAPDAE | 83 | G2 | SGVKGCCRALSGTSV |
| 36 | C1 | MRECQGFAPDAELHI | 84 | G1 | KGGCRALSGTSVASP |
| 37 | D12 | CQGFAPDAELHIFRV | 85 | H12 | CRALSGTSVASPVVA |
| 38 | D11 | FAPDAELHIFRVFTN | 86 | H11 | LSGTSVASPVVAGAV |
| 39 | D10 | DAELHIFRVFTNNQV | 87 | H10 | TSVASPVVAGAVTLL |
| 40 | D9 | LHIFRVFTNNQVSYT | 88 | H9 | ASPVVAGAVTLLVST |
| 41 | D8 | FRVFTNNQVSYTSWF | 89 | H8 | VVAGAVTLLVSTVQK |
| 42 | D7 | FTNNQVSYTSWFLDA | 90 | H7 | GAVTLLVSTVQKREL |
| 43 | D6 | NQVSYTSWFLDAFNY | 91 | H6 | TLLVSTVQKRELVNP |
| 44 | D5 | SYTSWFLDAFNYAIL | 92 | H5 | VSTVQKRELVNPASM |
| 45 | D4 | SWFLDAFNYAILKKI | 93 | H4 | VQKRELVNPASMKQA |
| 46 | D3 | LDAFNYAILKKIDVL | 94 | H3 | RELVNPASMKQALIA |
| 47 | D2 | FNYAILKKIDVLNLS | 95 | H2 | VNPASMKQALIASAR |
| 48 | D1 | AILKKIDVLNLSIGG | 96 | H1 | ASMKQALIASARRLP |

FIG. 6B

12/16

| | | |
|-----|-----|-----------------|
| 97 | I12 | IKDFHVYFRESRDAG |
| 98 | I11 | DAELHIFRVFTNNQV |
| 99 | I10 | KQALIASARRLPGVN |
| 100 | I9 | LIASARRLPGVNMFE |
| 101 | I8 | SARRLPGVNMFEQGH |
| 102 | I7 | RLPGVNMFEQGHGKL |
| 103 | I6 | GVMNFEQGHGKLDLL |
| 104 | I5 | MFEQGHGKLDLLRAY |
| 105 | I4 | QGHGKLDLLRAYQIL |
| 106 | I3 | GKLDLLRAYQILNSY |
| 107 | I2 | DLLRAYQILNSYKPQ |
| 108 | I1 | RAYQILNSYKPQASL |
| 109 | J12 | QILNSYKPQASLSPS |
| 110 | J11 | NSYKPQASLSPSYID |
| 111 | J10 | KPQASLSPSYIDLTE |
| 112 | J9 | ASLSPSYIDLTECPY |
| 113 | J8 | SPSYIDLTECPYMWP |
| 114 | J7 | YIDLTECPYMWPYCS |
| 115 | J6 | LTECPYMWPYCSQPI |
| 116 | J5 | CPYMWPYCSQPIYYG |

FIG. 6C

13/16

MKLVNIWLLLLLVLLCGKKHLGDRLEKKSFEKAPCPGCSHLTLKVEFSSTVVEYEYIVAFNGYFT
AKARNSFISSALKSSEVDNWRIIPRNNPSSDYPSEFEVIQIKEKQKAGLLTLEDHPNIKRVTQR
KVFRSLKYAESDPTVPCNETRWSQKWQSSRPLRRASLSLGSGFWHATGRHSSRLLRAIPRQVAQ
TLQADVLWQMGYTGANVRVAVFDTGLSEKHPHFKNVKERTNWTNERTLDDGLGHGTFVAGVIASM
RECQGFAPDAELHIFRVFTNNQVSYSWFLDAFNAYAILKKIDVLNLSIGGPDFMDHPFVVKVWEL
TANNVIMVSAIGNDGPLYGTLNPNADQMDVIGVGGIDFEDNIARFSSRGMTTWELPGGYGRMKPD
IVTYGAGVRGSGVKGGCRALSGTSVASPVVAGAVTLLVSTVQKRELVNPASMKQALIASARRLPG
VNMFEQGHGKLDLLRAYQILNSYKPQASLSPSYIDLTECPYMWPYCSQPIYYGGMPTVVNVITLN
GMGVTGRIVDKPDWQPYPQLPQNGDNIEVAFSYSSVLWPWSGYLAISISVTKKAASWEGIAQGHVMI
TVASPAETESKNGAEQTSTVKLPIKVKIIPTPPRSKRVLWDQYHNLRYPPGYFPRDNLRMKNDPL
DWNGDHIHTNFRDMYQHLSMGYFVEVLGAPFTCFDASQYGTLLMVDSEEEYFPEEIAKLRRDVD
NGLSLVIFSDWYNTSVMRKVKFYDENTRQWMPDTGGANI PALNELLSVWNMGFSDGLYEGETL
ANHDMYYASGCSI AKFPEDGVVITQTFKDQGLEVLKQETAVVENVPILGLYQIPAEGGGRIVLYG
DSNCLDDSHRQKDCFWLLDALLQYTSYGVTPPSLSHSGNRQRPPSGAGSVTPERMEGNHLHRYSK
VLEAHLGDPKPRPLPACPRLSWAKPQPLNETAPSNLWKHQKLLSIDLDKVVLPNFRSNRPQVRPL
SPGESGAWDIPGGIMPGRYNQEVGQTI PVFAFLGAMVVLAFVQINKAKSRPKRRKPRVKRPQL
MQQVHPPKTPSV

FIG. 7

| | | | | | | |
|----------|--|-----|-----|-----|-----|-----|
| | 10 | 20 | 30 | 40 | 50 | |
| BPN' | AQSVPYGVSQ- IKAPALHSQGYTGSNVKVAVIDSGIDSSHPDLK-VAGGA | | | | | 48 |
| SAVINASE | AQSVPWGISR-VQAPAAHNRGLTGSQVAVLDTGI-STHPDLN-IRGGA | | | | | 47 |
| S2HSBT | -RAIPRQVAQTLQADVWQMGYTGANVRVAVFDTGLSEKHPHFKNVKERT | | | | | 49 |
| | | | | | | |
| | 60 | 70 | 80 | 90 | 100 | |
| BPN' | SMVPSETNPFQDNNSHGTHVAGTVAALNNSIGVLGVAPSASLYAVKVLGA | | | | | 98 |
| SAVINASE | SFVPGEPST-QDGNHGHGTHVAGTIAALNNSIGVLGVAPSAELYAVKVLGA | | | | | 96 |
| S2HSBT | NW--TNERTLDDGLGHGTFVAGVIASMRECQGF---APDAELHIFRVFTN | | | | | 94 |
| | | | | | | |
| | 110 | 120 | 130 | 140 | 150 | |
| BPN' | DGSQYSWIINGIEWAIANNMVDVINMSLGGPS-GSAALKAADVKAASGV | | | | | 147 |
| SAVINASE | SGSGSVSSIAQGLEWAGNNGMHVANLSLGSPTS-PSATLEQAVNSATSRGV | | | | | 145 |
| S2HSBT | NQVSYTSWFLDAFNAYAILKKIDVLNLSIGGPDFMDHPPVDKVVWELTANNV | | | | | 144 |
| | | | | | | |
| | 160 | 170 | 180 | 190 | 200 | |
| BPN' | VVVAAAGNEGTSGSSSTVGYPGKYPSVIAVGAVDSSNQRASFSVGPPEL- | | | | | 197 |
| SAVINASE | LVVAAASGNSGA----GSISYPARYANAMAVGATDQNNNRASFSQYGAGL- | | | | | 191 |
| S2HSBT | IMVSAIGNDGP--LYGTLNPNADQMDVIGVGGIDFEDNIARFSSRGMTTW | | | | | 192 |
| | | | | | | |
| | 210 | 220 | 230 | 240 | 250 | |
| BPN' | -----DVMAPGVSIQSTLPGNKYGAYNGTSMASPHVAGAAALIL | | | | | 235 |
| SAVINASE | -----DIVAPGVNVQSTYPGSTYASLNGTSMATPHVAGAAALVK | | | | | 229 |
| S2HSBT | ELPGGYGRMKPDIVTYGAGVRGSGVKGGCRALSGTSVASPVVAGAVTLLV | | | | | 242 |
| | | | | | | |
| | 260 | 270 | 280 | 290 | | |
| BPN' | SKHPNWTNTQ---VRSSLENTTTLGDSFYYGKGLINVQAAAQ | | | | | 275 |
| SAVINASE | QKNPSWSNVQ---IRNHLKNTATSLGSTNLYGSLVNAAEAATR | | | | | 269 |
| S2HSBT | STVQKRELVNPA SMKQALIASARRLPGVNMFEG-----HGKL | | | | | 280 |

FIG. 8

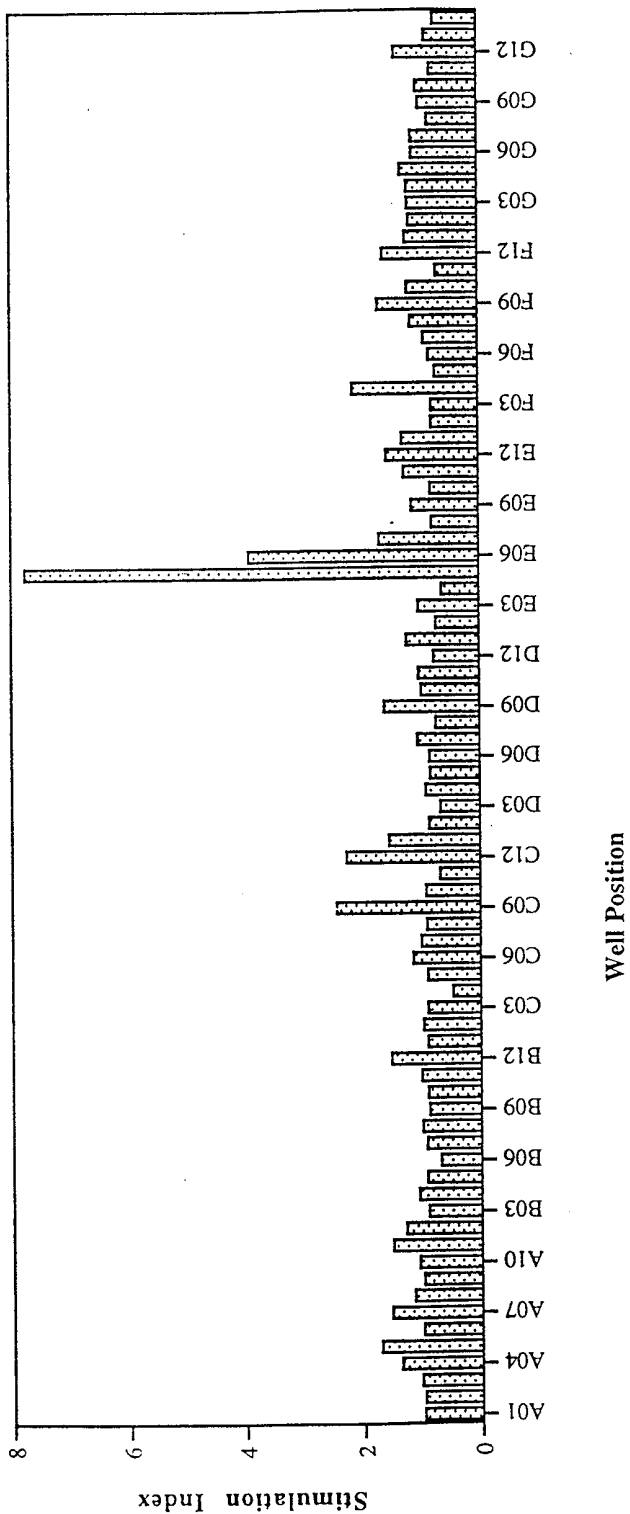

FIG. 9

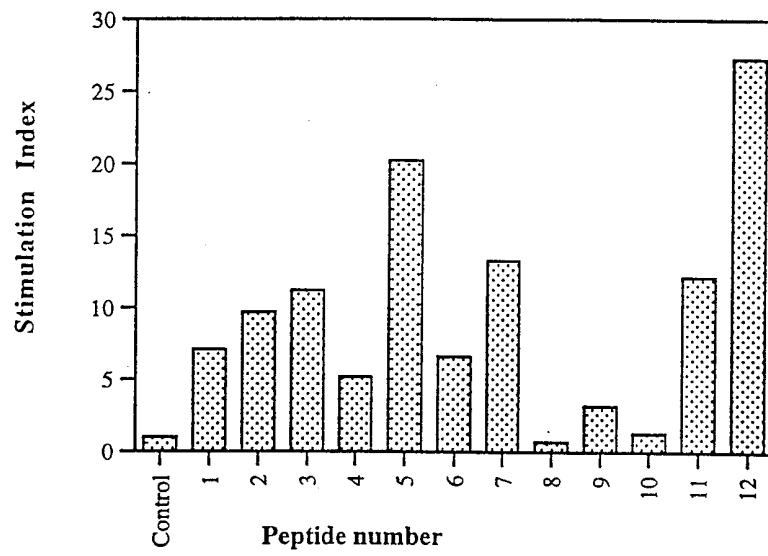

FIG. 10