



US00D724919S

(12) **United States Design Patent**
Constantine et al.

(10) **Patent No.:** **US D724,919 S**
(45) **Date of Patent:** **** Mar. 24, 2015**

(54) **SHEARS**

(71) Applicants: **Richard S. Constantine**, Monroe, CT (US); **Kenneth W. Harris**, Saint Louis, MO (US); **Aaron P. Brookhart**, Saint Louis, MO (US); **Brandon T. Hefer**, Saint Louis, MO (US); **Justin T. Snell**, Saint Louis, MO (US)

(72) Inventors: **Richard S. Constantine**, Monroe, CT (US); **Kenneth W. Harris**, Saint Louis, MO (US); **Aaron P. Brookhart**, Saint Louis, MO (US); **Brandon T. Hefer**, Saint Louis, MO (US); **Justin T. Snell**, Saint Louis, MO (US)

(73) Assignee: **Acme United Corporation**, Fairfield, CT (US)

(**) Term: **14 Years**

(21) Appl. No.: **29/487,078**

(22) Filed: **Apr. 4, 2014**

(51) **LOC (10) Cl.** **08-03**

(52) **U.S. Cl.**
USPC **D8/57**

(58) **Field of Classification Search**
USPC D8/4, 5, 51-58, 105, 107; D21/532; D28/44, 57; 7/135, 136; 30/131, 195, 30/229, 194, 230-235, 268, 350, 254-258
See application file for complete search history.

(56) **References Cited**

U.S. PATENT DOCUMENTS

D338,604 S * 8/1993 Ramsey D8/57

D417,829 S *	12/1999	Lo	D8/57
D421,378 S *	3/2000	Glesser	D8/99
D523,307 S *	6/2006	Chang	D8/57
D589,322 S *	3/2009	Demers et al.	D8/107
D631,716 S *	2/2011	Roberts et al.	D8/57
D632,856 S *	2/2011	Quinlan	D32/41
D632,858 S *	2/2011	Sgroi et al.	D32/41
D646,945 S *	10/2011	Bhasin	D8/57
D647,378 S *	10/2011	Bhasin	D8/57
D680,836 S *	4/2013	Bhasin	D8/57

* cited by examiner

Primary Examiner — Ian Simmons

Assistant Examiner — Harold Blackwell, II

(74) *Attorney, Agent, or Firm* — Alix, Yale & Ristas, LLP

(57) **CLAIM**

The ornamental design for shears, as shown and described.

DESCRIPTION

FIG. 1 is a perspective view of the shears;
FIG. 2 is a second perspective view thereof;
FIG. 3 is a front view thereof;
FIG. 4 is a rear view thereof;
FIG. 5 is a right side view thereof;
FIG. 6 is a left side view thereof;
FIG. 7 is a top plan view thereof; and,
FIG. 8 is a bottom plan view thereof.

1 Claim, 6 Drawing Sheets

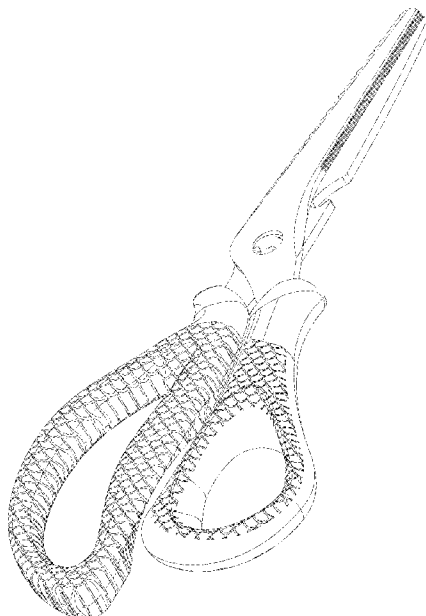

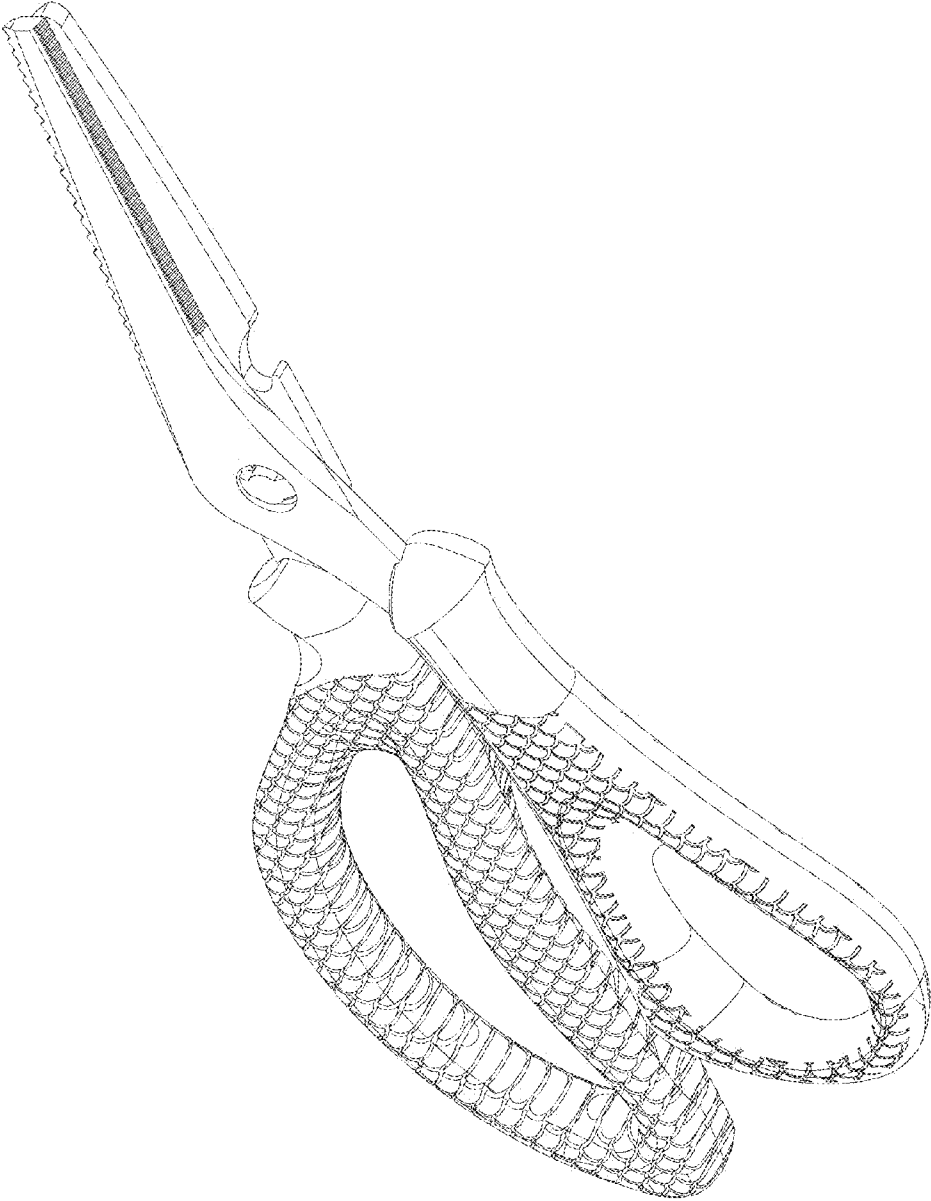

FIG. 1

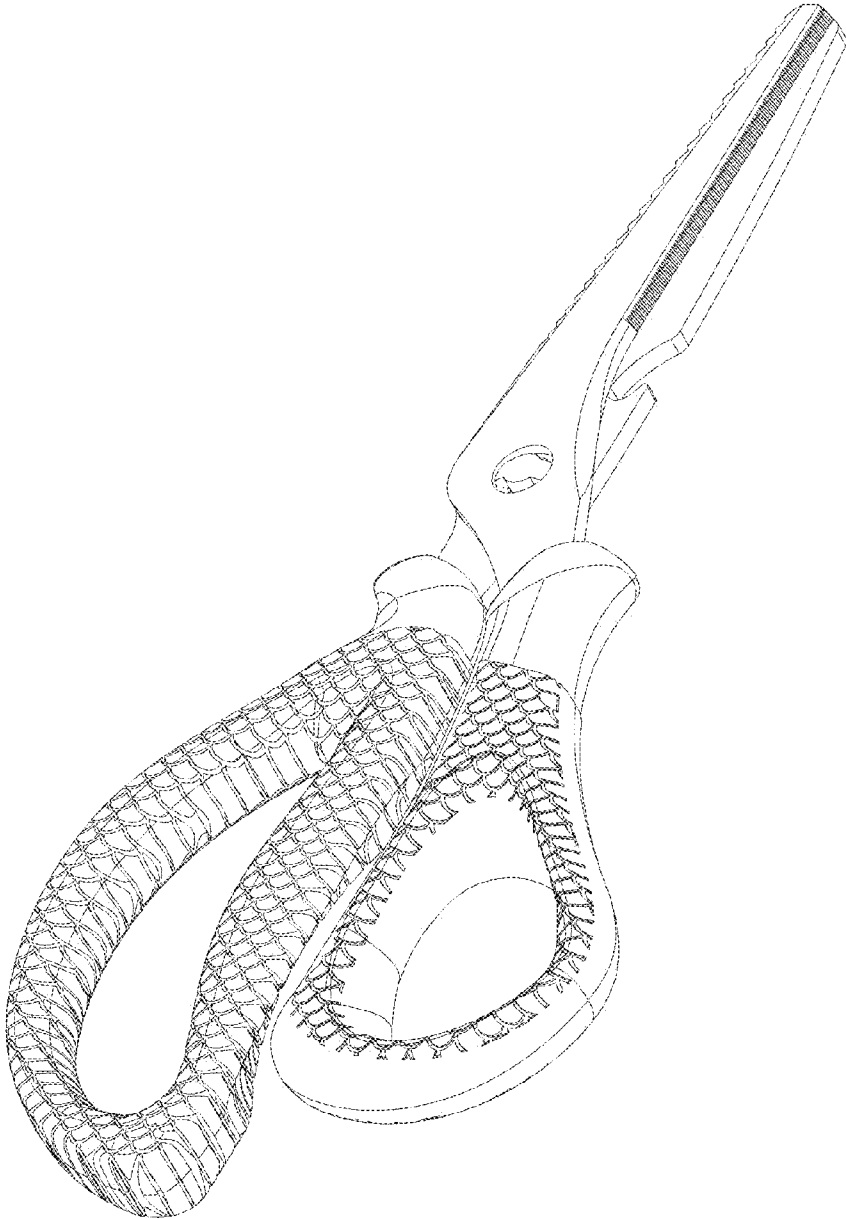

FIG. 2

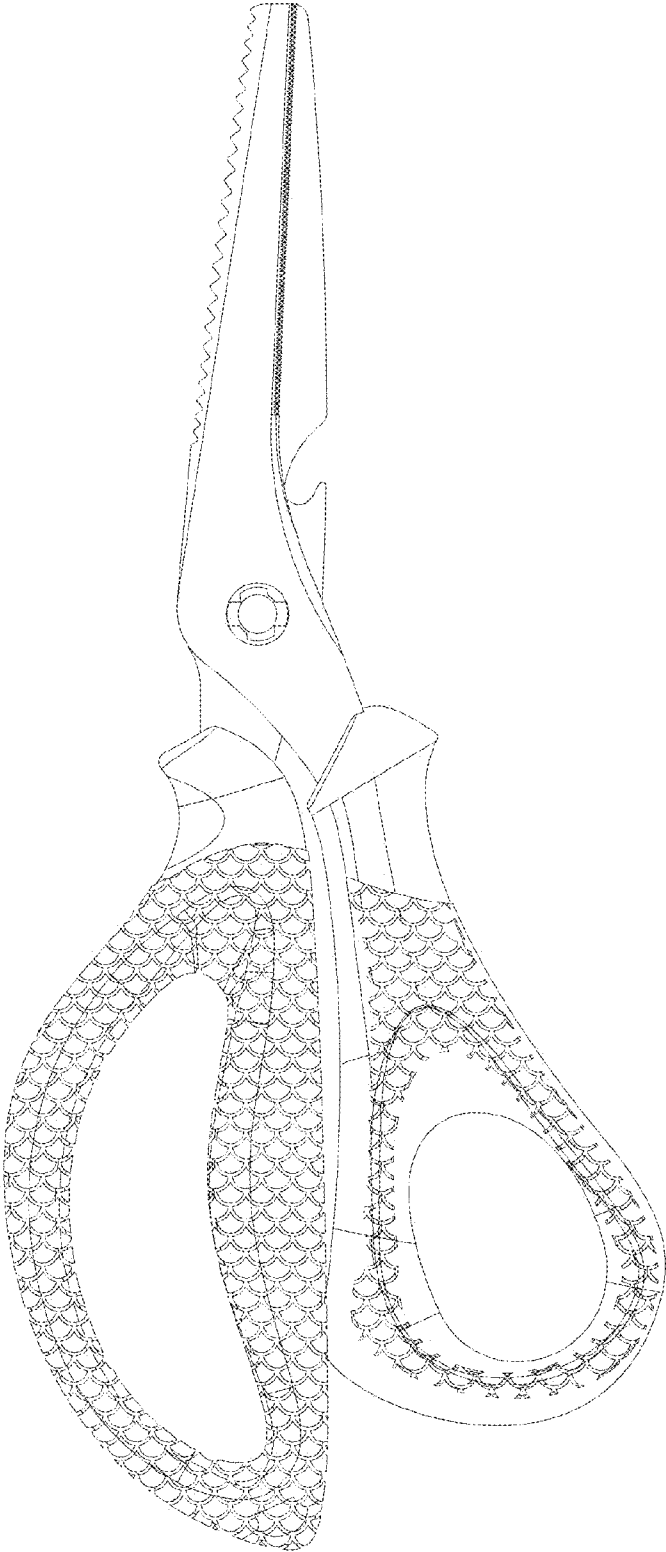

FIG. 3

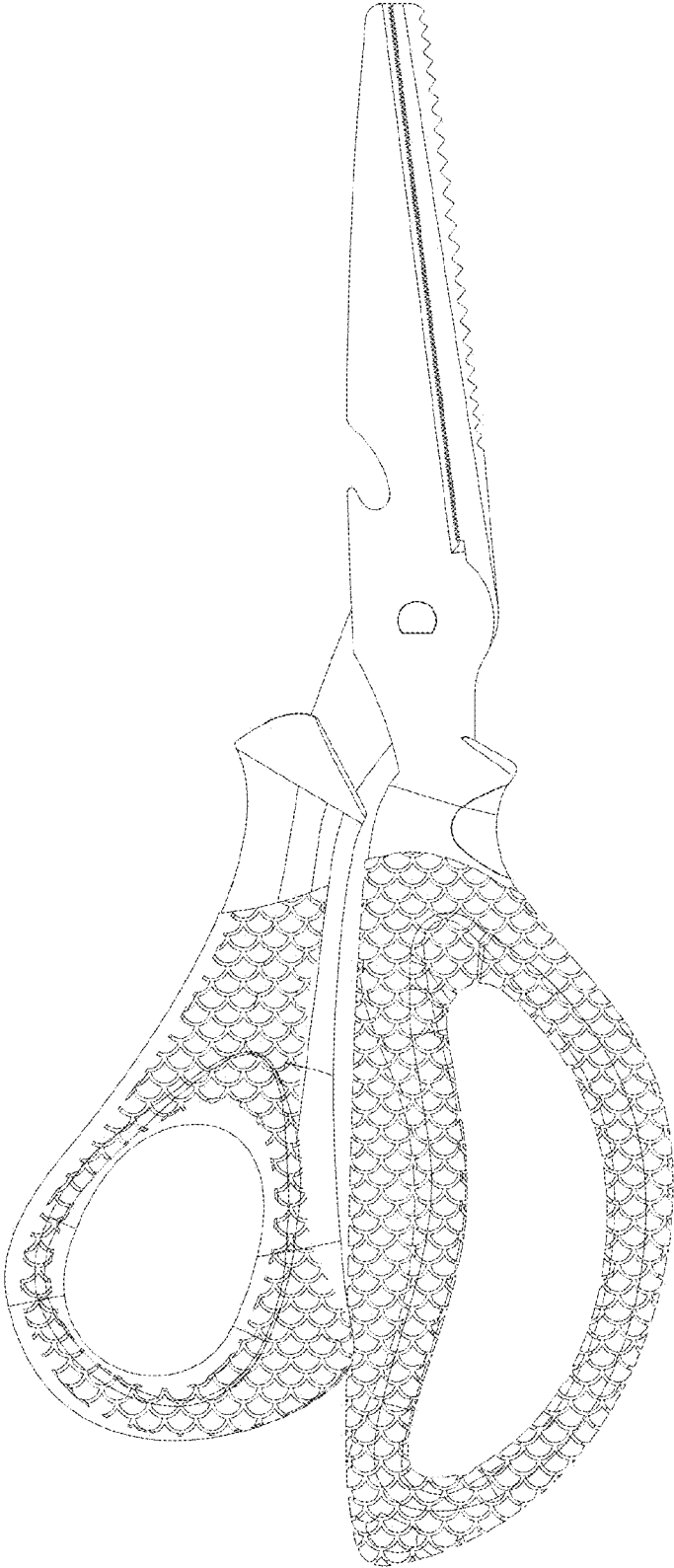

FIG. 4

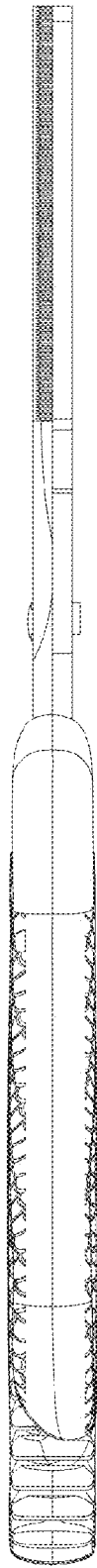

FIG. 5

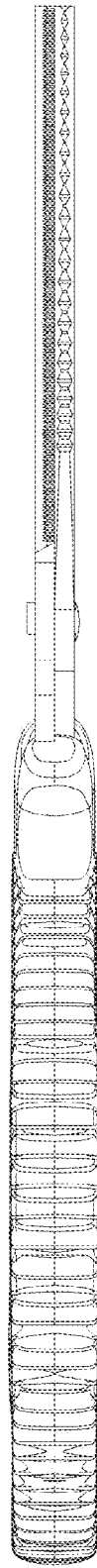

FIG. 6

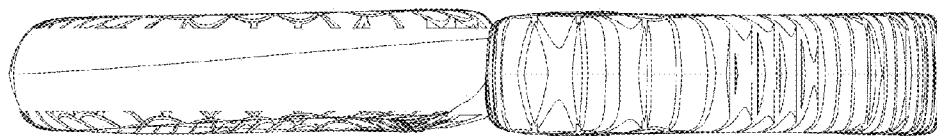

FIG. 7

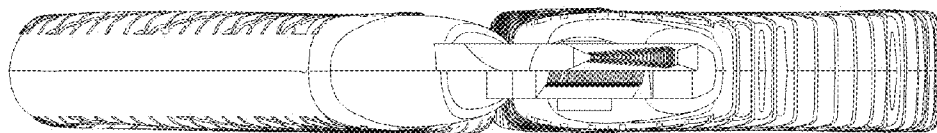

FIG. 8