



US00D811659S

(12) **United States Design Patent**  
**Anwar et al.**

(10) **Patent No.:** **US D811,659 S**

(45) **Date of Patent:** **\*\* Feb. 27, 2018**

(54) **TRIMMER**

(71) Applicants: **Mir Muneeb Anwar**, Jersey City, NJ (US); **Martin Bone**, Cornwall-on-Hudson, NY (US); **Gregory Germe**, Cornwall-on-Hudson, NY (US); **Tristan Jawon Walker**, Palo Alto, CA (US); **Mari Suzanne Sheibley**, Brooklyn, NY (US)

(72) Inventors: **Mir Muneeb Anwar**, Jersey City, NJ (US); **Martin Bone**, Cornwall-on-Hudson, NY (US); **Gregory Germe**, Cornwall-on-Hudson, NY (US); **Tristan Jawon Walker**, Palo Alto, CA (US); **Mari Suzanne Sheibley**, Brooklyn, NY (US)

(73) Assignee: **WALKER & CO. BRANDS, INC.**, Palo Alto, CA (US)

(\*\*) Term: **15 Years**

(21) Appl. No.: **29/551,055**

(22) Filed: **Jan. 10, 2016**

(51) **LOC (11) Cl.** ..... **28-03**

(52) **U.S. Cl.**  
USPC ..... **D28/53**

(58) **Field of Classification Search**  
USPC ..... D28/44, 49-54  
CPC ..... B26B 19/00-19/107; B26B 19/12-19/22; B26B 19/28-19/36; B26B 19/3806-19/3826; B26B 19/384; B26B 19/3846; B26B 19/3853-19/3866; B26B 19/3886; B26B 19/42; B26B 19/38  
See application file for complete search history.

(56) **References Cited**

**U.S. PATENT DOCUMENTS**

D363,809 S \* 10/1995 Bone ..... B26B 19/06  
D28/53  
D369,230 S \* 4/1996 Bone ..... D28/53

D535,786 S \* 1/2007 Gianninin ..... D28/53  
D604,907 S \* 11/2009 Emminger ..... D28/53  
8,136,253 B2 \* 3/2012 Zoot ..... B26B 19/22  
30/195  
D750,325 S \* 2/2016 Nho ..... D28/53

(Continued)

*Primary Examiner* — Jennifer Rivard  
(74) *Attorney, Agent, or Firm* — Barnes & Thornburg LLP

(57) **CLAIM**

We claim the ornamental design for a trimmer, as shown and described.

**DESCRIPTION**

FIG. 1 is a front perspective view of one embodiment of a design of the trimmer;  
FIG. 2 is a first side elevation view of the design of FIG. 1, with the opposite, second side elevation view being a mirror image of the first side elevation view;  
FIG. 3 is a top plan view of the design of FIG. 1;  
FIG. 4 is a bottom plan view of the design of FIG. 1;  
FIG. 5 is a front elevation view of the design of FIG. 1;  
FIG. 6 is a back elevation view of the design of FIG. 1;  
FIG. 7 is a back perspective view of the design of FIG. 1;  
FIG. 8 is a front perspective view of another embodiment of a design of the trimmer;  
FIG. 9 is a first side elevation view of the design of FIG. 8, with the opposite, second side elevation view being a mirror image of the first side elevation view;  
FIG. 10 is a top plan view of the design of FIG. 8;  
FIG. 11 is a bottom plan view of the design of FIG. 8;  
FIG. 12 is a front elevation view of the design of FIG. 8;  
FIG. 13 is a back elevation view of the design of FIG. 8; and  
FIG. 14 is a back perspective view of the design of FIG. 8. The broken lines illustrate portions of the trimmer and form no part of the claimed design.

**1 Claim, 12 Drawing Sheets**

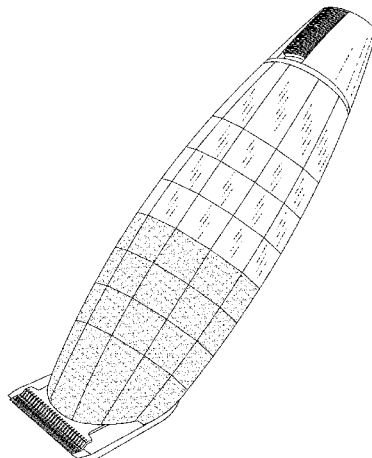

(56)

**References Cited**

U.S. PATENT DOCUMENTS

D751,760 S *	3/2016	Zachrich .....	D28/53
2007/0289144 A1 *	12/2007	Morisugi .....	B26B 19/06
			30/216
2013/0042487 A1 *	2/2013	Julemont .....	B26B 19/20
			30/277.4
2013/0219724 A1 *	8/2013	Werner .....	B26B 19/06
			30/201
2016/0226364 A1 *	8/2016	Eubanks .....	B26B 19/06

\* cited by examiner

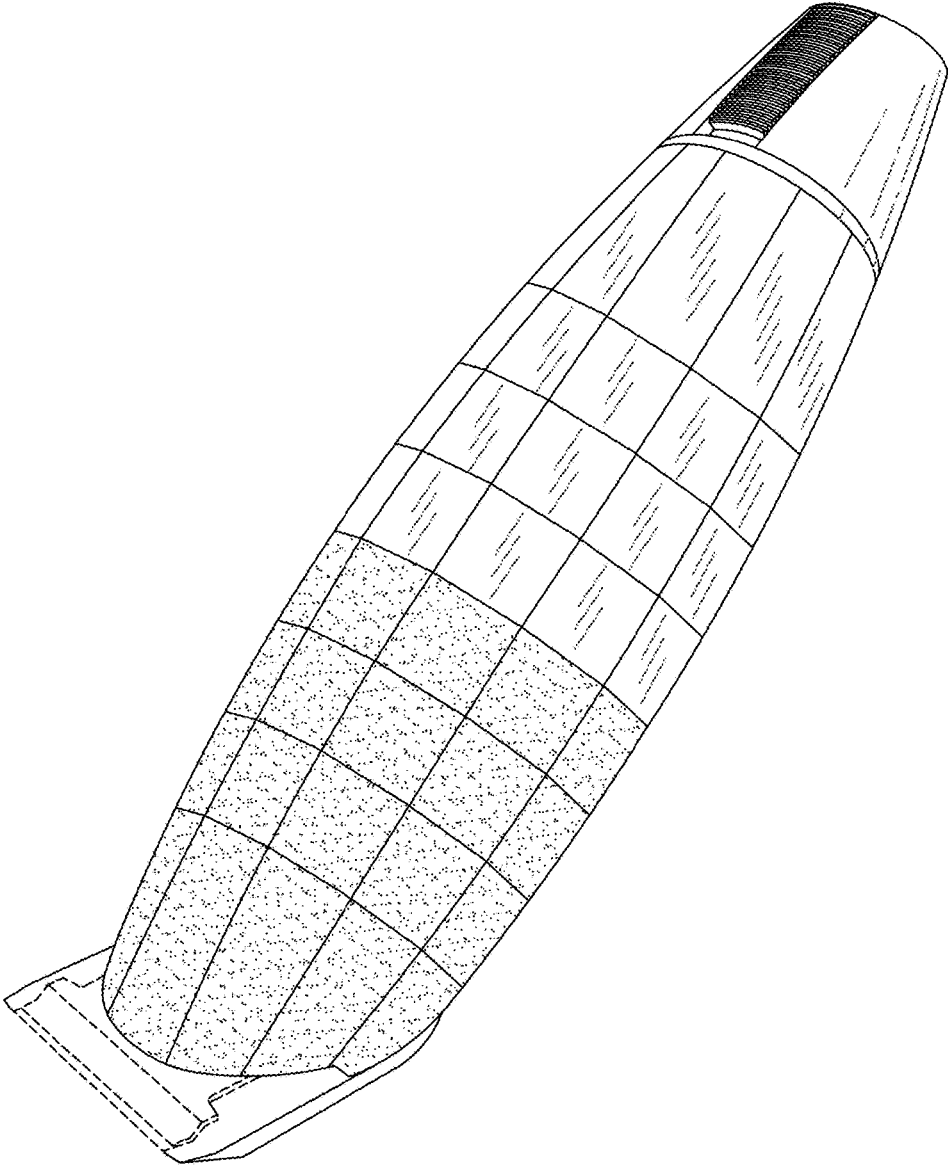

Fig. 1

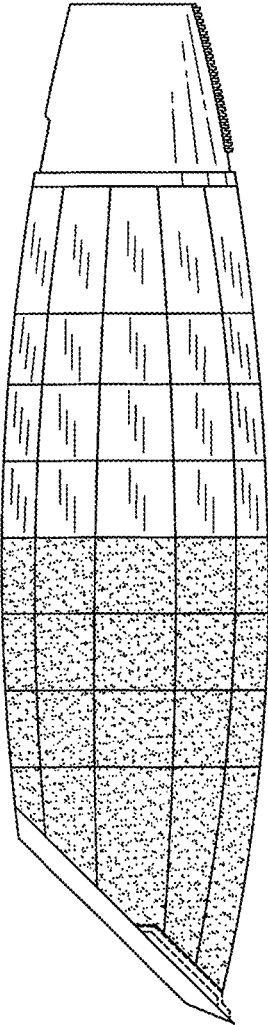

Fig. 2

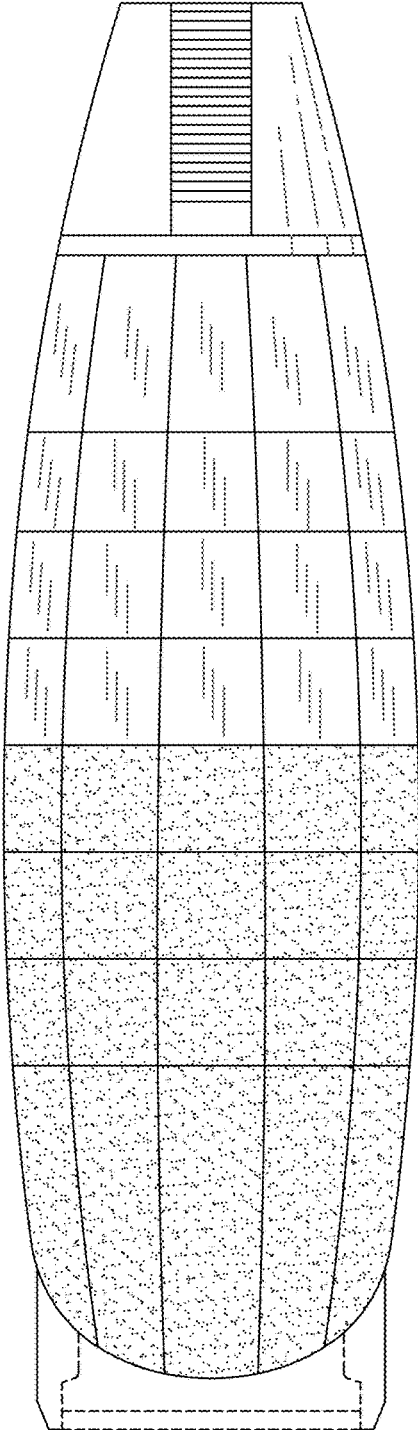

Fig. 3

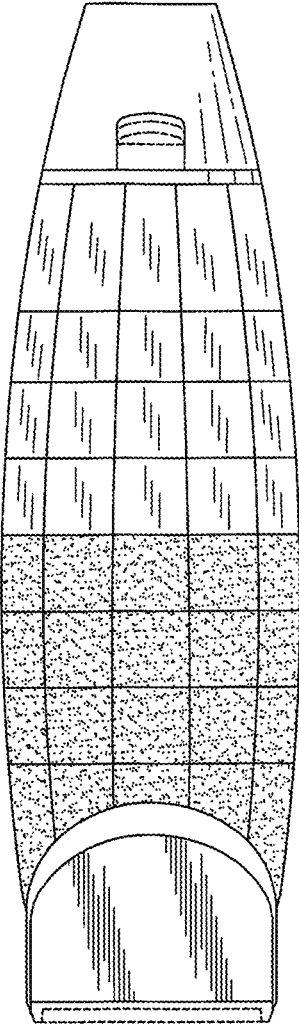

Fig. 4

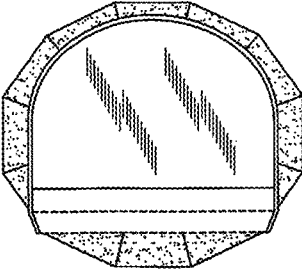

Fig. 5

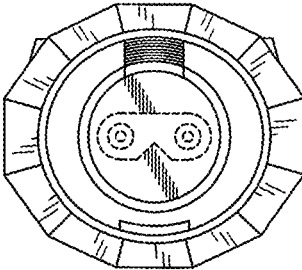

Fig. 6

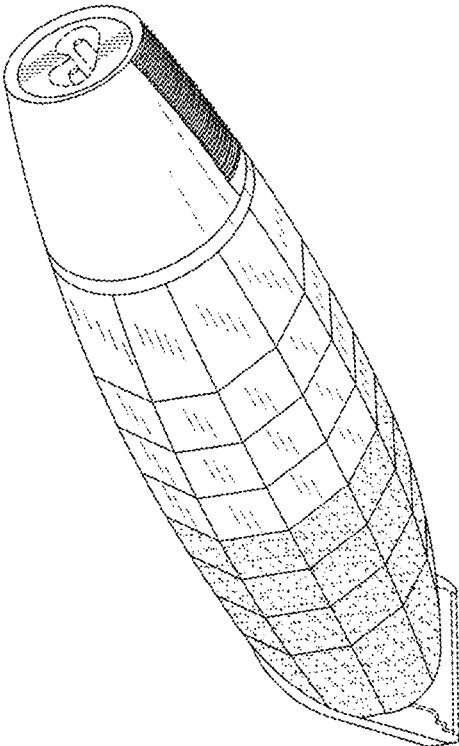

Fig. 7



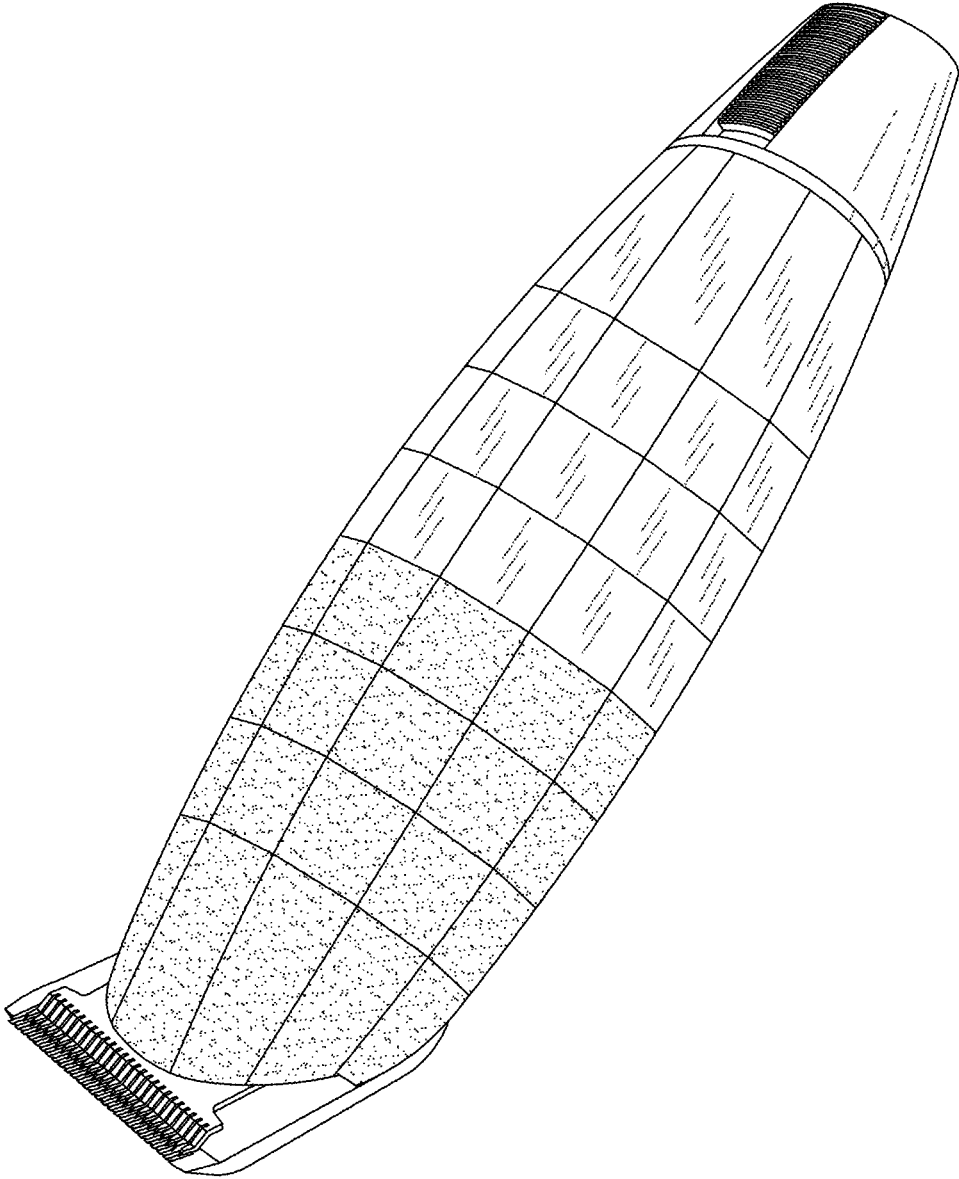

Fig. 8



Fig. 9

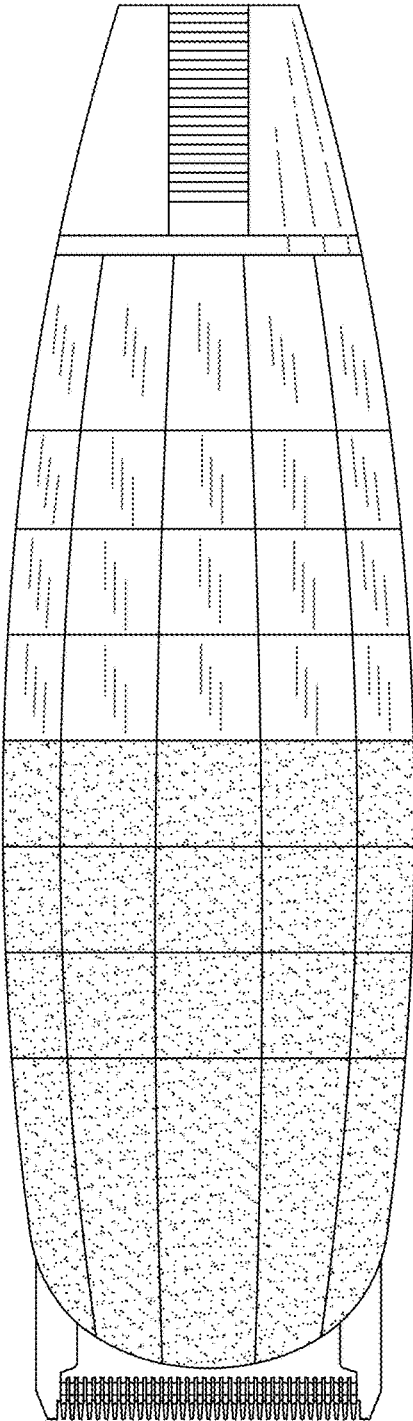

Fig. 10

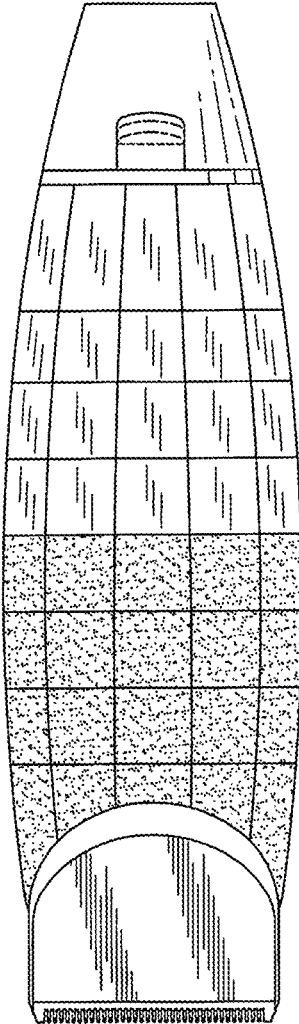

Fig. 11

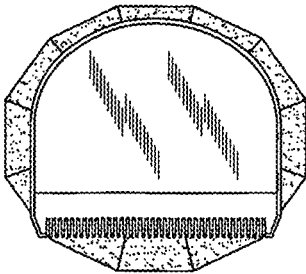

Fig. 12

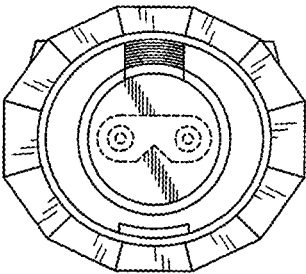

Fig. 13

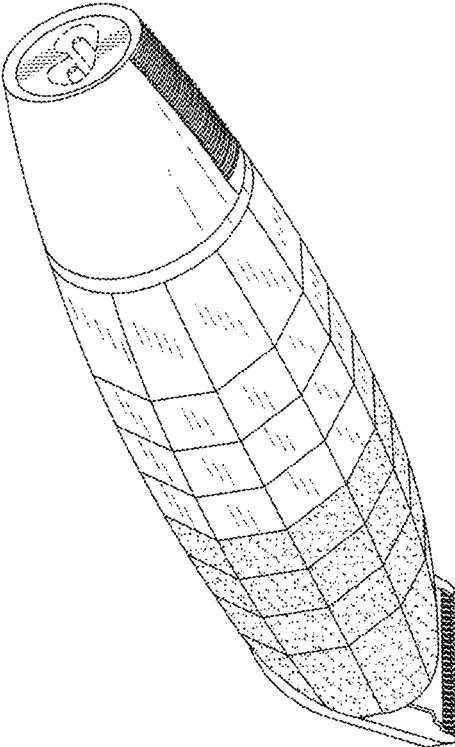

Fig. 14