



US00RE47265E

(19) **United States**  
 (12) **Reissued Patent**  
**Kim et al.**

(10) **Patent Number:** **US RE47,265 E**  
 (45) **Date of Reissued Patent:** **\*Mar. 5, 2019**

(54) **CHARGING DEVICE OF ROBOT CLEANER**

(71) Applicant: **LG ELECTRONICS INC.**, Seoul (KR)

(72) Inventors: **Bong-Ju Kim**, Changwon-si (KR);  
**In-Bo Shim**, Changwon-si (KR);  
**Ji-Hoon Sung**, Changwon-si (KR);  
**Byung-Doo Yim**, Changwon-si (KR);  
**Sung-Guen Kim**, Changwon-si (KR)

(73) Assignee: **LG ELECTRONICS INC.**, Seoul (KR)

(\*) Notice: This patent is subject to a terminal disclaimer.

(21) Appl. No.: **14/965,286**

(22) Filed: **Dec. 10, 2015**

#### Related U.S. Patent Documents

Reissue of:

(64) Patent No.: **8,825,256**  
 Issued: **Sep. 2, 2014**  
 Appl. No.: **13/379,753**  
 PCT Filed: **Jun. 30, 2009**  
 PCT No.: **PCT/KR2009/003560**  
 § 371 (c)(1),  
 (2) Date: **Dec. 21, 2011**  
 PCT Pub. No.: **WO2011/002112**  
 PCT Pub. Date: **Jan. 6, 2011**

U.S. Applications:

(63) Continuation of application No. 14/864,563, filed on Sep. 24, 2015, which is an application for the reissue of Pat. No. 8,825,256.

(51) **Int. Cl.**  
**A47L 9/28** (2006.01)  
**G05D 1/02** (2006.01)  
 (Continued)

(52) **U.S. Cl.**  
 CPC ..... **A47L 9/2873** (2013.01); **A47L 9/2831** (2013.01); **A47L 9/2852** (2013.01); **A47L 9/2894** (2013.01);  
 (Continued)

(58) **Field of Classification Search**

CPC .... **A47L 9/2831**; **A47L 9/2852**; **A47L 9/2873**;  
**A47L 9/2894**

See application file for complete search history.

(56) **References Cited**

#### U.S. PATENT DOCUMENTS

3,784,836 A \* 1/1974 Tolliver ..... 250/495.1  
 4,327,972 A \* 5/1982 Brunsting ..... 362/335  
 (Continued)

#### FOREIGN PATENT DOCUMENTS

GB 2062282 A 5/1981  
 GB 2248141 A \* 3/1992 ..... H01K 7/00  
 (Continued)

#### OTHER PUBLICATIONS

International Search Report, International Application PCT/KR2009/003560; dated Mar. 17, 2010.\*

(Continued)

*Primary Examiner* — Luke S Wassum

(74) *Attorney, Agent, or Firm* — Dentons US LLP

(57) **ABSTRACT**

A charging device of a robot cleaner is provided. The charging device of a robot cleaner according to the embodiment includes at least one cover forming an appearance of the charging device, a base which is coupled with the cover and includes a terminal unit for charging the robot cleaner, an induction signal generating unit disposed at a side of the cover or the base to transmit a return induction signal to the robot cleaner, and an induction signal guide member disposed at a side of the induction signal generating unit to enhance a docking performance of the robot cleaner by improving linearity of the induction signal. The charging device according to the embodiment can guide the path for the return of the robot cleaner and recharge the robot cleaner stably.

**8 Claims, 6 Drawing Sheets**

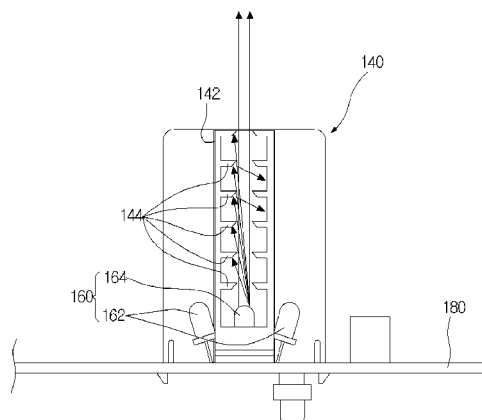

# US RE47,265 E

Page 2

(51)	<b>Int. Cl.</b>		2008/0136668 A1 *	6/2008	Song et al. ....	340/870.11
	<b>H02J 7/00</b>	(2006.01)	2008/0174268 A1 *	7/2008	Koo .....	A47L 9/2805
	<b>G02B 19/00</b>	(2006.01)				320/109
	<b>G02B 27/00</b>	(2006.01)	2012/0143428 A1 *	6/2012	Kim .....	A47L 9/2831
	<b>G02B 27/09</b>	(2006.01)				701/23

(52)	<b>U.S. Cl.</b>		FOREIGN PATENT DOCUMENTS			
	CPC .....	<b>G05D 1/0225</b> (2013.01); <b>G05D 1/0242</b>	KR	10-2001-0032583 A	4/2001	
		(2013.01); <b>A47L 2201/02</b> (2013.01); <b>A47L</b>	KR	10-2006-0037008 A	5/2006	
		<b>2201/022</b> (2013.01); <b>G02B 19/0061</b> (2013.01);	KR	10-0645381 B1 *	11/2006	
		<b>G02B 27/0018</b> (2013.01); <b>G02B 27/0988</b>	KR	10-0820585 B1 *	4/2008	..... B25J 13/00
		(2013.01); <b>G05D 2201/0215</b> (2013.01); <b>H02J</b>	KR	10-2008-051936 A	6/2008	
		<b>7/0042</b> (2013.01)	WO	9205411 A1	4/1992	
			WO	2004-006034 A2	1/2004	

## (56) References Cited

### U.S. PATENT DOCUMENTS

4,679,152 A *	7/1987	Perdue .....	701/23
6,389,329 B1 *	5/2002	Colens .....	700/262
7,053,578 B2 *	5/2006	Diehl et al. ....	318/568.12
7,397,213 B2 *	7/2008	Im et al. ....	318/568.12
7,489,985 B2 *	2/2009	Ko et al. ....	700/259
7,615,957 B2 *	11/2009	Kim et al. ....	318/568.12
7,729,803 B2 *	6/2010	Lim et al. ....	700/245
8,380,350 B2 *	2/2013	Ozick et al. ....	A47L 5/30
			700/250
9,134,733 B2 *	9/2015	Yoo .....	G05D 1/0225
9,851,711 B2 *	12/2017	Yoo .....	G05B 19/416
2007/0233319 A1 *	10/2007	Im et al. ....	G05D 1/0225
			700/245
2007/0244610 A1 *	10/2007	Ozick .....	A47L 5/30
			701/23
2008/0065266 A1 *	3/2008	Kim .....	700/245

### OTHER PUBLICATIONS

International Chapter 1 Report on Patentability, International Application PCT/KR2009/003560, dated Jan. 17, 2012.\*  
 European Search Report, EPO Application EP-09 84 6851, dated Apr. 23, 2015.\*  
 EPO Search Opinion, EPO Application EP-09 846 851.5, dated May 4, 2015.\*  
 European Search Report, EPO Application EP-15 18 4935, dated Dec. 14, 2015.\*  
 EPO Search Opinion, EPO Application EP-15 184 935.3, dated Dec. 22, 2015.\*  
 European Search Report, EPO Application EP-15 17 9575, dated Feb. 15, 2016.\*  
 EPO Search Opinion, EPO Application EP-15 179 575.4, dated Feb. 23, 2016.\*

\* cited by examiner

Fig. 1

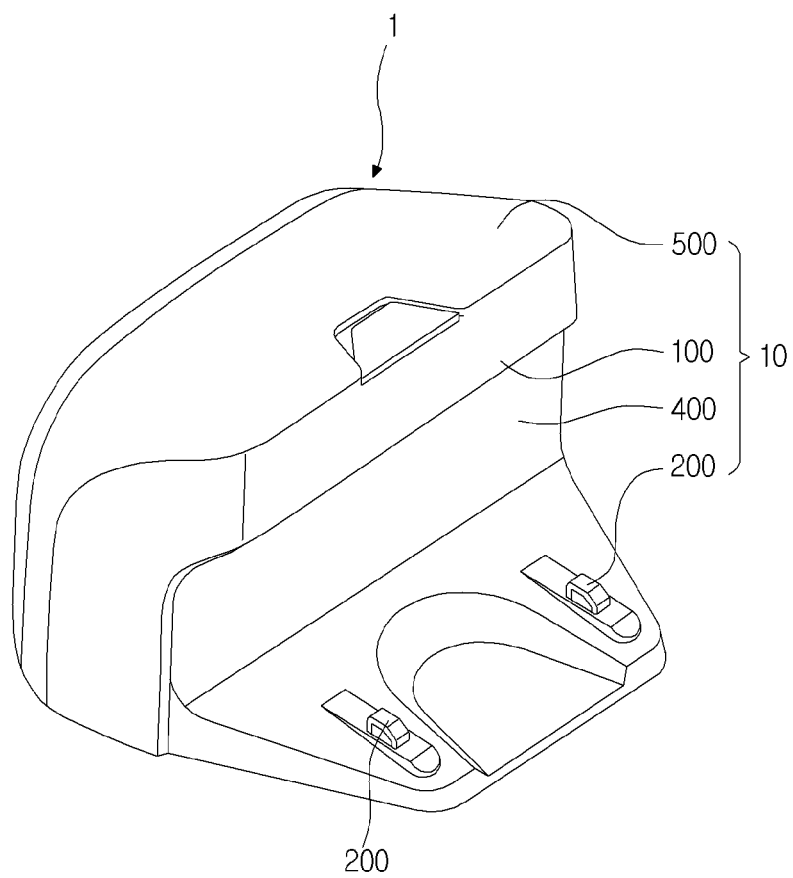

Fig. 2

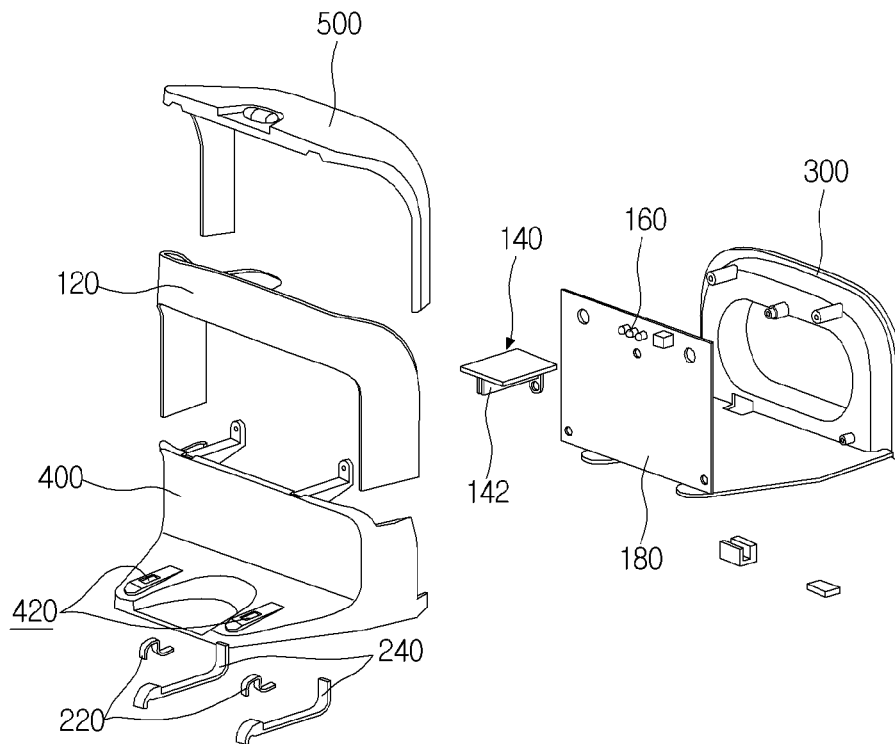

Fig. 3

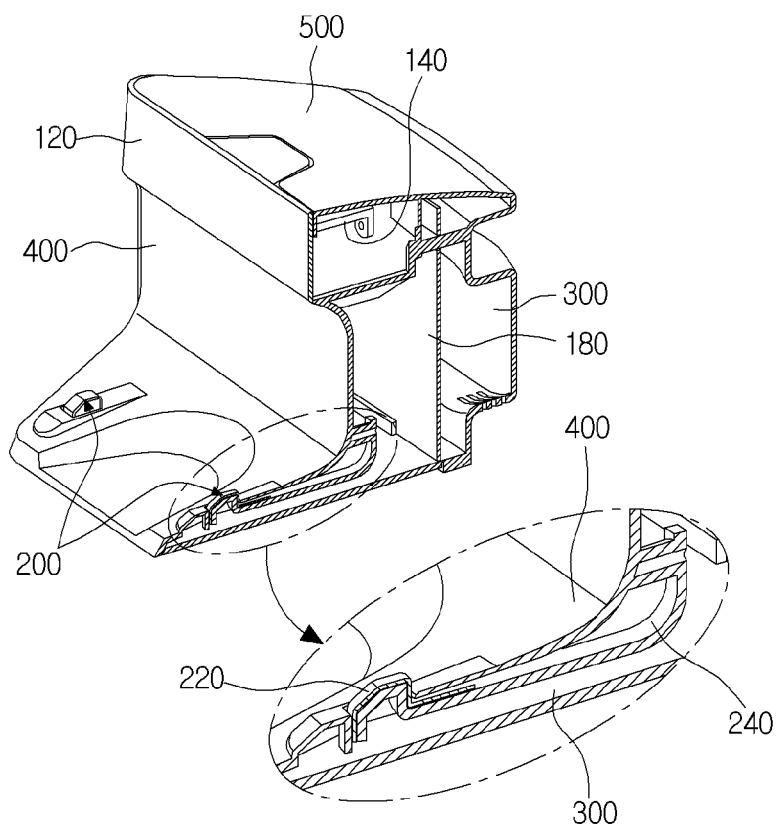

Fig. 4

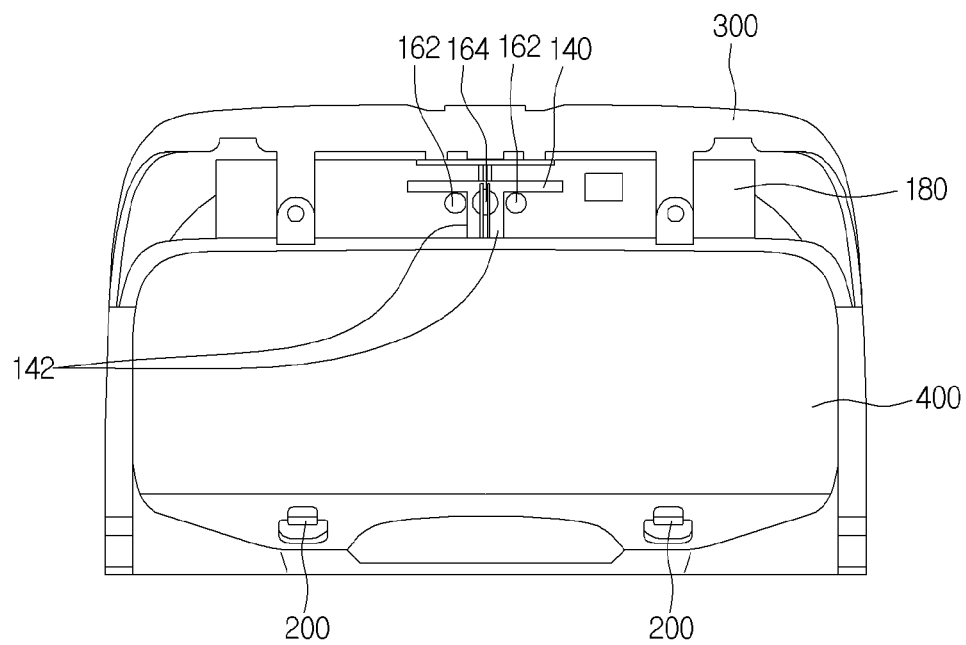

Fig. 5

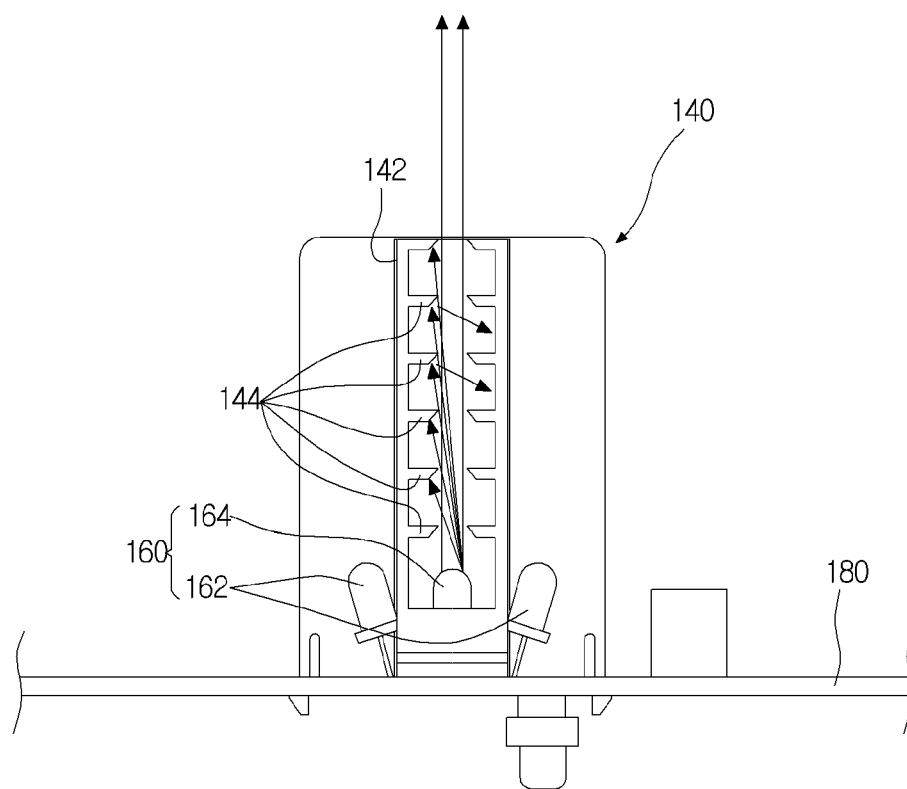
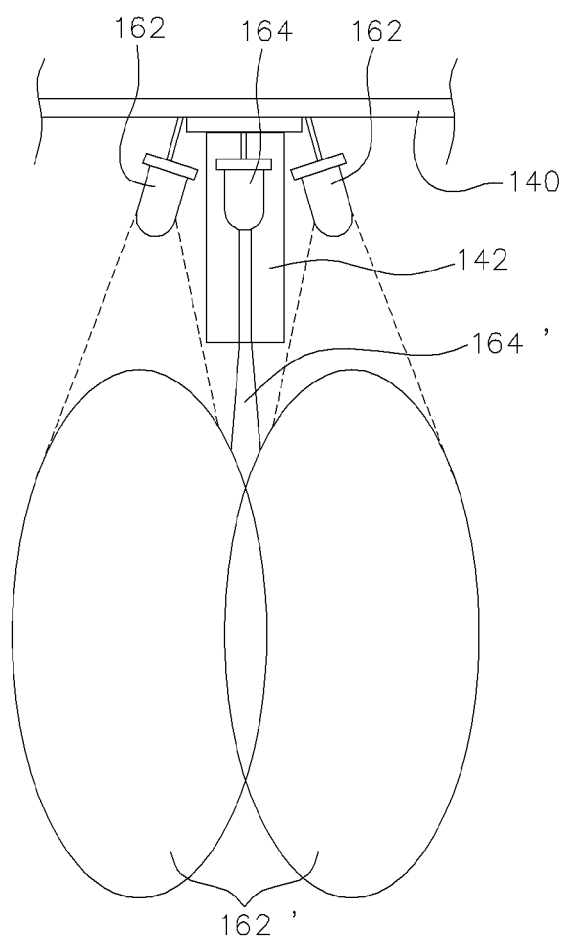

Fig. 6



## CHARGING DEVICE OF ROBOT CLEANER

**Matter enclosed in heavy brackets [ ] appears in the original patent but forms no part of this reissue specification; matter printed in italics indicates the additions made by reissue; a claim printed with strikethrough indicates that the claim was canceled, disclaimed, or held invalid by a prior post-patent action or proceeding.**

*More than one reissue application has been filed for the reissue of U.S. Pat. No. 8,825,256. This application is a Continuation Reissue of, and claims the benefit of, U.S. application Ser. No. 14/864,563 filed on Sep. 24, 2015, which is a reissue of U.S. Pat. No. 8,825,256 issued on Sep. 2, 2014, which is a 35 U.S.C. § 371 National Stage Entry of International Application No. PCT/KR2009/003560 filed on Jun. 30, 2009.*

## BACKGROUND

The present disclosure relates to a charging device of a robot cleaner.

A general robot cleaner moves within a certain area on its own and without user control to remove dust and foreign substances from the floor of the area. The robot cleaner uses a sensor or a camera to locate walls and obstacles, and cleans up the area avoiding the walls and obstacles by using the data obtained by the sensor or the camera.

For the abovementioned purpose, the robot cleaner has to be equipped with a battery which supplies power to move the robot cleaner. Usually, when used up, the battery is recharged for reuse.

Therefore, the robot cleaner has to be provided to its user along with a charging device, which has the function of return induction signal generation so that the robot cleaner with a dead battery can return to the charging device for recharging.

When receiving the return induction signal generated by the charging device, the robot cleaner moves toward the charging device by following the return induction signal.

After approaching the charging device, the robot cleaner docks with the charging device so that the power supply terminal is connected to the charging terminal of the charging device. Once the docking is completed, power is supplied through the charging terminal to charge the battery of the robot cleaner.

In order for the robot cleaner to be charged effectively, the power supply terminal of the robot cleaner and the charging terminal of the charging device have to be connected accurately to each other. To that end, the docking path has to be guided without inaccuracy.

Further, the contact force between the power supply and charging terminals needs to be increased because the charging can be carried out effectively only when the terminals remain in tight contact with each other.

## SUMMARY

Embodiments provide a charging device of a robot cleaner which guides a return induction signal accurately to a robot cleaner.

Embodiments also provide a charging device of a robot cleaner which allows a power terminal of a robot cleaner in

docking with the charging device and a charging terminal of the charging device to remain in tight contact with each other.

In one embodiment, a charging device of a robot cleaner includes: at least one cover defining an appearance of the charging device; a base which is coupled with the cover and includes a terminal unit for charging the robot cleaner; an induction signal generating unit disposed at a side of the cover or the base to transmit a return induction signal to the robot cleaner; and an induction signal guide member disposed at a side of the induction signal generating unit to enhance a docking performance of the robot cleaner by improving linearity of the induction signal.

The details of one or more embodiments are set forth in the accompanying drawings and the description below. Other features will be apparent from the description and drawings, and from the claims.

## BRIEF DESCRIPTION OF THE DRAWINGS

FIG. 1 is a view illustrating an appearance of a charging device of a robot cleaner according to an embodiment.

FIG. 2 is an exploded perspective view illustrating the charging device of a robot cleaner according to an embodiment.

FIG. 3 is a view illustrating a terminal unit of the charging device of a robot cleaner according to an embodiment.

FIG. 4 is a view illustrating a state in which an induction signal guide member that is a main component is installed according to an embodiment.

FIG. 5 is a bottom view illustrating a state in which the induction signal guide member of FIG. 4 is installed.

FIG. 6 is a view illustrating an area of an induction signal generated by the charging device of a robot cleaner according to an embodiment.

## DETAILED DESCRIPTION OF THE EMBODIMENTS

A charging device of a robot cleaner according to an embodiment will be described in detail with reference to the accompanying drawings. The invention may, however, be embodied in many different forms and should not be construed as being limited to the embodiments set forth herein; rather, that alternate embodiments included in other retrogressive inventions or falling within the spirit and scope of the present disclosure can easily be derived through adding, altering, and changing, and will fully convey the concept of the invention to those skilled in the art.

FIG. 1 is a view illustrating an appearance of a charging device of a robot cleaner according to an embodiment, and FIG. 2 is an exploded perspective view illustrating the charging device of a robot cleaner according to the embodiment.

As illustrated in the drawings, a robot cleaner charging device 1 according to an embodiment includes a main body 10. The main body 10 includes a base 300, a front cover 400, a return induction unit 100, and an upper cover 500, which are described hereinafter.

The base 300 forms rear and bottom surfaces of the charging device 1, and provides a space where a terminal unit 200 described hereinafter and the return induction unit 100 are installed.

Although not illustrated, the base 300 may include a coupling portion where at least the return induction unit 100 and the terminal unit 200 may be assembled or tentatively assembled. A portion of the return induction unit 100 or the

3

terminal unit **200** may be coupled with the coupling portion via insertion or a coupling member.

The terminal unit **200** supplies power to a robot cleaner by using a power source such as a commercial power source or a battery and, if necessary, through a conversion process to meet a working voltage of the robot cleaner.

Therefore, the terminal unit **200** includes a converter (not illustrated) for voltage conversion, and power supplied from the converter is transmitted to a charging terminal **220** described hereinafter.

The charging terminal **220** comes into contact with a power terminal of the robot cleaner to supply charging power to the robot cleaner, and is formed by bending a conductor with a low level of electric resistance, such as copper, several times.

The charging terminal **220** formed through the bending process is installed such that at least a portion may be exposed outside the front cover **400** which is coupled with a front side of the base **300**. To that end, a terminal supporting member **240** is disposed at the front cover **400** to support the charging terminal **220** between the base **300** and the front cover **400**.

FIG. **3** is a view illustrating the terminal unit of the robot cleaner charging device according to the embodiment.

As illustrated in the drawing, the terminal supporting member **240** is formed by plastic injection molding, through which a side of the terminal supporting member **400** coming into contact with the charging terminal **220** can have a shape corresponding to a bent portion of the charging terminal **220**.

The other side extends far backwards from the side coming into contact with the charging terminal **220**, and then, is bent upwards to be coupled with a rear surface of the front cover **400**.

When the exposed portion of the front cover **400** is applied with pressure by coming into contact with the power terminal of the robot cleaner, the charging terminal **220** is elastically supported by a material and shape of the terminal supporting member **240** and, therefore, the charging terminal **220** and the power terminal can remain in tight contact with each other.

An upper portion of the front cover **400** has a shape corresponding to a shape of a side surface of the robot cleaner, and a lower portion of the front cover **400**, which is disposed at a lower portion of the robot cleaner, extends far forward so that the power terminal and the charging terminal **220** can be connected to each other.

A terminal exposure hole **420** is formed at the lower portion of the front cover **400** so that the bent portion of the charging terminal **220** can be exposed, and a side portion of the front cover **400** which extends backwards from the upper and lower portions provides a space where a return induction unit cover **120** described hereinafter and the upper cover **500** can be installed.

The return induction unit cover **120**, which covers the side portion of the front cover **400** in part, is inserted into the front cover **400**. When the insertion is completed, a front surface of the return induction unit cover **120** is disposed at the upper portion of the front cover **400**.

The return induction unit cover **120** installed at the abovementioned position is formed of a transparent or semi-transparent material so that a return induction signal, which is transmitted by an induction signal generating unit **160** described hereinafter, can penetrate the return induction unit cover **120**.

The induction signal generating unit **160**, which is a group of infrared light emitting units, leads the robot cleaner to return to the charging device following a transmitted infra-

4

red signal. The induction signal generating unit **160** is inserted into a printed circuit board **180** between the base **300** and the front cover **400**, and disposed at a rear side of the return induction unit cover **120**.

An induction signal guide member **140** is further disposed between the induction signal generating unit **160** and the return induction unit cover **120** to improve linearity of the return induction signal by limiting a transmission angle of the return induction signal transmitted by the induction signal generating unit **160**.

FIG. **4** is a view illustrating a state in which the induction signal guide member that is a main component is installed according to the embodiment, and FIG. **5** is a bottom view illustrating a state in which the induction signal guide member of FIG. **4** is installed.

As illustrated in the drawings, the induction signal generating unit **160** includes access induction light emitting units **162** which transmit an infrared signal to lead the robot cleaner in a remote location to the charging device **1**, and a docking induction light emitting unit **164** leading the robot cleaner to a docking position when the robot cleaner is moved close to the charging device **1** by the access induction light emitting units **162**.

One or more access induction light emitting units **162** may be disposed at each of both sides, and one or more docking induction light emitting units **164** may be disposed between the access induction light emitting units **162**.

The induction signal guide member **140**, which may have a T shape, limit the transmission angle of the signal transmitted by the docking induction light emitting unit **164** and the access induction light emitting unit **162**.

In a state when the induction signal guide member **140** is installed at the printed circuit board **180**, the induction signal guide member **140** protrudes forward, i.e., in a direction of a guiding signal transmitted by the induction signal generating unit **160** as illustrated in FIG. **5**. The length of the protrusion is equivalent to the distance between the printed circuit board **180** and the return induction unit cover **120** installed at the front cover **400**.

Disposed at a center of the induction signal guide member **140** is a guide **142**, which surrounds the docking induction light emitting unit **164** and has a front opening.

Therefore, a docking induction signal transmitted outside from the docking induction light emitting unit **164** can be transmitted only through the front opening of the guide **142**.

Disposed in the guide **142** are a plurality of reflection units **144** to further improve the linearity by limiting the transmission angle of the docking induction signal transmitted through the front opening. The reflection unit **144** may have a shape of an inwardly protruding plate or projection.

The reflection unit **144** protrudes inwardly from an inner left side or an inner right side of the guide **142**. The reflection units **144** form a series of layers including at least end and central portions of the guide **142** and the vicinity of the docking induction light emitting unit **164**.

In other words, the reflection units **144** protrude inwardly from both inner sides of the guide **142**, and ends of the reflection units **144** facing each other are disposed away from each other at a predetermined distance.

Therefore, a pair of the reflection units **144** facing each other form a layer, and the layer has a central opening to provide an optical path to the light transmitted by the docking induction light emitting unit **164**.

The opening between the reflection units **144** formed in the abovementioned manner is formed on the same line as the docking induction light emitting unit **164**.

5

Therefore, the docking induction signal transmitted by the docking induction light emitting unit **164** can pass through the opening between the reflection units **144** only when the transmission angle toward the opening is relatively narrow. When the transmission angle is relatively wide, the signal is blocked by the reflection units **144** and the transmission is blocked.

Since the reflection unit **144** has a predetermined thickness, the docking induction signal transmitted toward a side of the reflection unit **144** may be transmitted outside the guide **142** bumping into and reflected by the end of the reflection unit **144**. To prevent the phenomenon, the end of the reflection unit **144** slopes.

The end of each of the reflection units **144** slopes toward the opened front side of the guide **142**.

In other words, a surface of the reflection unit **144** toward the opened front side of the guide **142** is longer than a surface of the reflection unit **144** toward the docking induction light emitting unit **164** so that the side of the reflection unit **144** slopes.

The docking induction signal which is transmitted toward the slope of the end is not transmitted outside but blocked inside the guide **142** because the reflection angle is toward the docking induction light emitting unit **164**.

Therefore, the signal which is transmitted outside the guide **142** has a relatively narrow transmission angle. To receive the signal, the robot cleaner moves to an area where the return signals transmitted by the access induction light emitting units **162** interact and then receives the docking induction signal.

Illustrated in FIG. 6 for detailed description is the area of the induction signals generated by the charging device according to the embodiment.

As illustrated in the drawing, the signals transmitted by the return induction unit **100** toward the robot cleaner include the return induction signal to guide the robot cleaner toward the charging device **1** by using the access induction light emitting units **162** and the docking induction signal to lead the robot cleaner and the charging device **1** for docking by using the docking induction light emitting unit **164**.

In guiding the robot cleaner to the charging device, the return induction signal controls rotation of wheels of the robot cleaner in accordance with the direction of transmission, and reduces the distance of the robot cleaner moving sideways.

To this end, the access induction light emitting unit **162** is provided in plurality, with the docking induction light emitting unit **164** disposed between the access induction light emitting units **162**, and the access induction light emitting units **162** transmit the return induction signals at a relatively wide angle. Therefore, access induction areas **162'** where the access induction light emitting units **162** guide the robot cleaner to return may overlap in part as illustrated in FIG. 5.

Meanwhile, the docking induction signal guides the robot cleaner to allow the robot cleaner to dock with the charging device and the power terminal to come into contact with the charging terminal **220**.

The docking induction signal transmitted outside by the docking induction light emitting unit **164** having the above-mentioned purpose has a limited transmission angle because of the induction signal guide member **140**.

In other words, the guide **142** and the reflection plate **144** block the docking induction signal having a wide transmission angle while exposing the docking induction signal have a narrow transmission angle, and a docking induction area **164'** thereby has a relatively very narrow width.

6

The docking induction area **164'** may be disposed toward the overlapped part of the access induction areas **162'** with the docking induction light emitting unit **164** and the guide **142** disposed between the access induction light emitting units **162**.

Returning to the charging device heading toward the overlapped part of the access induction areas **162'**, the robot cleaner approaches the docking induction area **164'**. After approaching the docking induction area **164'**, the robot cleaner is guided by the docking induction signal and moved to the charging device.

Here, the narrow transmission angle of the docking induction signal reduces the lateral distance of the robot cleaner moving on the path to the charging device.

Since the lateral movement of the robot cleaner is reduced during the docking process, the docking accuracy can increase.

Described hereinafter is the process in which the robot cleaner returns to the charging device **1** having the above-mentioned structure.

When the battery of the robot cleaner runs out while the robot cleaner moves in a pre-set cleaning area carrying out cleaning or when the cleaning is completed, the robot cleaner returns to the charging device **1** to recharge the battery.

For the purpose, the robot cleaner transmits a signal to the charging device **1** when the battery runs out or the cleaning is completed, requesting return induction, and the signal is received by the return induction unit **100** of the charging device **1**.

When the signal from the robot cleaner is received, the charging device **1** transmits the return induction signal through the access induction light emitting unit **162** which constitutes a part of the induction signal generating unit **160**. The robot cleaner, detecting the return induction signal, moves toward the charging device **1** following the return induction signal.

During the abovementioned process, the rotation of the wheels of the robot cleaner is controlled, in accordance with the direction of the received return induction signal, i.e., the position of the access induction light emitting unit **162** which forms the access induction area **162'**, so that the robot cleaner can move to the overlapped part of the access induction areas **162'** generated by the access induction light emitting unit **162**.

When the robot cleaner reaches the overlapped part of the access induction areas **162'**, the robot cleaner moves to the charging device **1** following a docking guide signal transmitted by the docking induction light emitting unit **164**.

Here, the transmission angle of the docking guide signal transmitted by the docking induction light emitting unit **164** is limited by the induction signal guide member **140**, and the width of the docking induction area **164'** is narrowed.

Therefore, the lateral movement of the robot cleaner depending on the direction in which the docking induction signal is received is reduced, and the robot cleaner docks with the charging device **1** showing an increasingly linear movement as the robot cleaner approaches the charging device **1**.

Via the abovementioned docking induction, the power terminal of the robot cleaner comes into stable contact with the charging terminal **220** of the charging device **1**.

The terminal supporting member **240**, which is disposed at the lower side of the charging terminal **220**, elastically supports the charging terminal **220** so that the power termi-

7

nal and the charging terminal 220 can remain in tight contact with each other and the docked robot cleaner can be recharged stably.

When the recharging of the robot cleaner is completed and the robot cleaner is removed from the charging device 1 for such reasons as cleaning or storage, the strength of stability of the terminal supporting member 240 comes into play and the charging terminal 220 returns to the position of initial exposure.

The charging device according to the embodiment can reduce the transmission angle of the docking guide signal transmitted by the docking induction light emitting unit, and increase the accuracy with which the robot cleaner is docked with the charging device.

Also, at the terminal unit, the power terminal of the docked robot cleaner and the charging terminal of the charging device can remain in tight contact with each other because the charging terminal is elastically supported.

Therefore, the charging device according to the embodiment can charge the robot cleaner efficiently.

Although embodiments have been described with reference to a number of illustrative embodiments thereof, it should be understood that numerous other modifications and embodiments can be devised by those skilled in the art that will fall within the spirit and scope of the principles of this disclosure. More particularly, various variations and modifications are possible in the component parts and/or arrangements of the subject combination arrangement within the scope of the disclosure, the drawings and the appended claims. In addition to variations and modifications in the component parts and/or arrangements, alternative uses will also be apparent to those skilled in the art.

What is claimed is:

[1. A charging device of a robot cleaner, the charging device comprising:

a main body comprising a terminal unit configured to charge the robot cleaner, the main body defining an appearance;

an induction signal generating unit disposed at a side of the main body to transmit a return induction signal to the robot cleaner; and

an induction signal guide member disposed at a side of the induction signal generating unit to enhance docking performance of the robot cleaner by improving linearity of the return induction signal by limiting a transmission angle of the return induction signal transmitted by the induction signal generating unit,

wherein the induction signal generating unit comprises at least one docking induction light emitting unit to guide the robot cleaner to a docking position by transmitting a docking induction signal,

wherein the induction signal guide member comprises a guide which is opened at a front side and surrounds at least both sides of the at least one docking induction light emitting unit, and first and second reflections units are extended from the guide to block the docking induction signal and spaced apart from each other, and wherein an extended direction of the first and second reflection units crosses a direction of transmitting the docking induction signal.]

[2. The charging device according to claim 1, wherein the induction signal generating unit further comprises at least a pair of access induction light emitting units to transmit the return induction signal for guiding the robot cleaner to a return position, and the at least a pair of access induction light emitting units are disposed outside the guide.]

8

[3. The charging device according to claim 2, wherein the induction signal guide member improves linearity of the docking induction signal by restricting a transmission angle of the signal transmitted from the at least one docking induction light emitting unit.]

[4. The charging device according to claim 1, wherein the first and second reflection units protrude from both inner sides of the guide to face each other, a space between the first and second reflection units facing each other being disposed on the same line as the at least one docking induction light emitting unit.]

[5. The charging device according to claim 1, wherein an end of each of the first and second reflection unit slopes.]

[6. The charging device according to claim 1, wherein a surface of each of the first and second reflection units which is toward the at least one docking induction light emitting unit has a shorter projection length than a surface of each of the first and second reflection units which is toward the opened front side of the guide.]

[7. The charging device according to claim 1, wherein the end of each of the first and second reflection units slopes toward the opened front side.]

8. A charging device of a robot cleaner, the charging device comprising:

a main body comprising a terminal unit to charge the robot cleaner, the main body defining an appearance of the charging device;

an induction signal generating unit disposed at a side of the main body,

wherein the induction signal generating unit comprises a pair of access induction light emitting units transmitting a return induction signal for guiding the robot cleaner to a return position, and one docking induction light emitting unit guiding the robot cleaner to a docking position by transmitting a docking induction signal, and

wherein the docking induction light emitting unit is disposed between the access induction light emitting units;

an induction signal guide member disposed at a side of the induction signal generating unit to enhance docking performance of the robot cleaner, and

an extended direction of the pair of access induction light emitting units crosses a direction of transmitting the docking induction signal,

wherein the induction signal guide member comprises a guide having a front opening to guide the docking induction signal, and first and second reflections units are extended from the guide to partially block the docking induction signal and spaced apart from each other,

wherein the one docking induction light emitting unit is configured to transmit the docking induction signal to an area where the signals transmitted by the access induction light emitting units overlap, and

wherein the induction signal guide member improves the linearity of the docking induction signal by limiting the transmission angle of the docking induction signal transmitted from the docking induction light emitting unit.

9. The charging device of claim 8, wherein the guide surrounds the docking induction light emitting unit.

10. The charging device of claim 9, wherein a plurality of reflection units are extended from the guide and the reflection units are spaced at a predetermined distance from each other.

11. The charging device of claim 10, wherein the reflection units protrude from both inner sides of the guide to face each other.

12. The charging device of claim 11, wherein a space, between the reflection units facing each other, is disposed on the same line as the docking induction light emitting unit. 5

13. The charging device of claim 10, wherein an end of each of the reflection units slopes.

14. The charging device of claim 10, wherein a surface of each of the reflection units which is toward the docking induction light emitting unit has a shorter projection length than a surface of each of the reflection units which is toward the opened front side of the guide. 10

15. The charging device of claim 10, wherein an end of each of the reflection units slopes toward the opened front side of the guide. 15

\* \* \* \* \*