

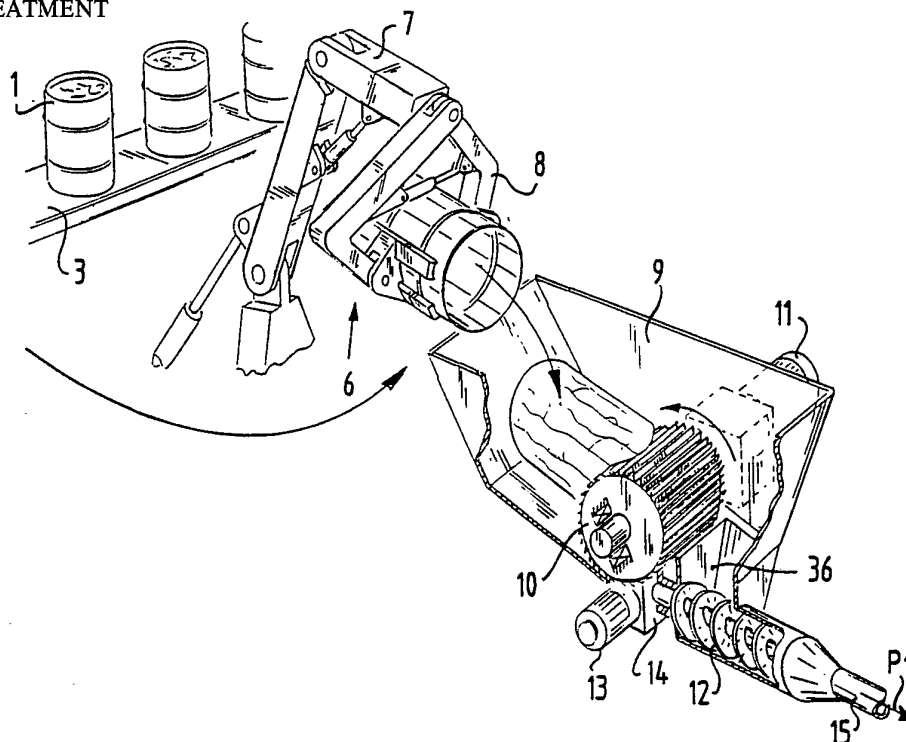

## INTERNATIONAL APPLICATION PUBLISHED UNDER THE PATENT COOPERATION TREATY (PCT)

<p>(51) International Patent Classification <sup>5</sup> : A23L 3/365, A23G 9/04 F28D 7/10</p>	A1	<p>(11) International Publication Number: <b>WO 93/09684</b></p> <p>(43) International Publication Date: 27 May 1993 (27.05.93)</p>
<p>(21) International Application Number: PCT/NL92/00201</p> <p>(22) International Filing Date: 13 November 1992 (13.11.92)</p> <p>(30) Priority data: 9101890 13 November 1991 (13.11.91) NL</p> <p>(71) Applicant (for all designated States except US): TYPHOON-MARTENS B.V. [NL/NL]; Ramgatseweg 25, NL-4941 VN Raamsdonksveer (NL).</p> <p>(72) Inventor; and (75) Inventor/Applicant (for US only) : MARTENS, Johannes, Cornelis, Antonius [NL/NL]; Vicarislaan 33, NL-4901 TB Oosterhout (NL).</p> <p>(74) Agent: HOORWEG, Petrus, Nicolaas; Arnold &amp; Siedsma, Octrooigemachtigden, Sweelinckplein 1, NL-2517 GK The Hague (NL).</p>		<p>(81) Designated States: JP, US, European patent (AT, BE, CH, DE, DK, ES, FR, GB, GR, IE, IT, LU, MC, NL, SE).</p> <p><b>Published</b> <i>With international search report.</i> <i>Before the expiration of the time limit for amending the claims and to be republished in the event of the receipt of amendments.</i> <i>In English translation (filed in Dutch).</i></p>

(54) Title: METHOD AND APPARATUS FOR MAKING A FROZEN MASS OF DRINKABLE PRODUCT READY FOR TREATMENT



## (57) Abstract

Method and apparatus for making a frozen mass drinkable product ready for treatment, such as fruit juice or the like, which mass is stored in frozen state in a container (1), which method is distinguished by the following steps of: heating the container on all sides for a predetermined time, removing the frozen mass from the container, using the device (6), mechanically dividing on device (10) the frozen mass into pieces, and supplying heat to the mass in stepwise manner such that the maximum temperature of the obtained liquid amounts preferably to 2 °C and to a maximum of 5 °C, whereby the quality of the end product remains ensured.

*FOR THE PURPOSES OF INFORMATION ONLY*

Codes used to identify States party to the PCT on the front pages of pamphlets publishing international applications under the PCT.

AT	Austria	FR	France	MR	Mauritania
AU	Australia	GA	Gabon	MW	Malawi
BB	Barbados	GB	United Kingdom	NL	Netherlands
BE	Belgium	GN	Guinea	NO	Norway
BF	Burkina Faso	GR	Greece	NZ	New Zealand
BG	Bulgaria	HU	Hungary	PL	Poland
BJ	Benin	IE	Ireland	PT	Portugal
BR	Brazil	IT	Italy	RO	Romania
CA	Canada	JP	Japan	RU	Russian Federation
CF	Central African Republic	KP	Democratic People's Republic of Korea	SD	Sudan
CG	Congo	KR	Republic of Korea	SE	Sweden
CH	Switzerland	LI	Lichtenstein	SK	Slovak Republic
CI	Côte d'Ivoire	LK	Sri Lanka	SN	Senegal
CM	Cameroon	LU	Luxembourg	SU	Soviet Union
CS	Czechoslovakia	MC	Monaco	TD	Chad
CZ	Czech Republic	MG	Madagascar	TG	Togo
DE	Germany	ML	Mali	UA	Ukraine
DK	Denmark	MN	Mongolia	US	United States of America
ES	Spain			VN	Viet Nam
FI	Finland				

**METHOD AND APPARATUS FOR MAKING A FROZEN MASS OF DRINKABLE PRODUCT READY FOR TREATMENT**

The invention relates to a method for making a frozen mass drinkable product ready for treatment, such as fruit juice or the like, which mass is stored in frozen state in a container.

5 Fruit juices are usually condensed into concentrates in the country of origin, stored in a container, deep frozen and subsequently transported to the country of consumption. There the concentrated juice can be further processed into drinkable products. In this process it has  
10 been found to be a problem to get the relatively large frozen mass out of the container easily and to then defrost it without there being any loss of quality.

The invention has for its object to provide a method with which this drawback is obviated, which method  
15 is distinguished by the following steps of:

- heating the container on all sides for a predetermined time,
- removing the frozen mass from the container,
- mechanically dividing the frozen mass into  
20 pieces, and
- supplying heat to this mass in stepwise manner, such that the maximum temperature of the obtained liquid amounts preferably to 2°C and to a maximum of 5°C.

Since the container is heated on all sides, only  
25 a small part of the outer skin layer of the frozen mass has to be melted to be able to remove this mass as a block from the container. This block is then reduced so that while frozen flakes are created, they are nevertheless transportable. The drawback to transport by means of a pressure  
30 pump is that the fragments cake together again, so that it has to be heated again directly thereafter to remain sufficiently fluid and transportable. The heat supply according to the invention takes place in stepwise manner so that the temperature of the frozen mass can continually be measured  
35 at interim intervals, wherein the maximum temperature of 5°C for the end product is certainly not exceeded. This ensures a high quality of the end product.

The invention further relates to a device for performing the above stated method, which device is distinguished by a carrier for the container, heat supply means arranged close to the carrier, a station for emptying the  
5 container, a flaking apparatus for dividing the frozen mass into pieces and a heat exchanger for supplying heat, which exchanger is embodied as a transport tube of certain length which is connected to a transport pump and along which heat means are arranged.

10 The tube is preferably divided into sections wherein each section is provided with a temperature sensor, the measurement signal of which is used to control the heat supply in at least the following section. In a preferred  
15 embodiment the tube is arranged in the form of a serpentine, wherein one or more parts of the serpentine form a section.

According to a further development of the invention the tube is double-walled, in the inner tube of which the frozen mass is transported by the transport pump and  
20 the outer tube is connected to a feed apparatus for a warm liquid medium.

Above mentioned and other features will be elucidated further in the following figure description of an embodiment. In the drawing:

25 Fig. 1 shows a perspective view of a transport container with frozen contents on a carrier,

fig. 2 shows a schematic top view of a transporting device for containers of fig. 1, wherein the carrier is embodied as conveyor on the end of which is shown a station  
30 for emptying the container and a heat exchanger,

fig. 3 shows a diagram of a preferred embodiment of the heat exchanger according to the invention,

fig. 4 shows a perspective view of a tipping device with flaking apparatus according to the invention,

35 fig. 5 shows a diagram of the temperature curve of different concentrates relative to water subject to the amount of heat supplied.

The container 1 shown in fig. 1, also called a drum, has the known form, that is substantially cylindrical  
40 with two protruding ribs 2 along the outer periphery thereof. The container is provided with a closed bottom and a removable cover, the latter not being shown here.

Because of the fact that the ribs 2 are arranged, a frozen mass, such as for example frozen fruit juice, cannot be poured directly out of the container because the ribs of the ice block protrude into the hollow sides of the ribs 2 of the container.

For this purpose the container has to be heated on the outside in order to slightly melt the ribs of the ice block and the outer periphery thereof. This temperature increase may however not be such that the quality of the fruit juice is adversely affected.

According to the invention the container 1 stands on a carrier 3 which in the embodiment shown, fig. 2, is embodied with a meander-shaped portion 4. Here the carrier 3 can be embodied as a roller conveyor wherein transport of the containers 1 can take place by means of a chain of carrier elements or the like (not shown).

The meander-shaped portion 4 of the conveyor is arranged in a space 5 closed on all sides into which hot air is fed which is generated by a heating apparatus 5'. Due to the meander-shaped configuration of the conveyor the closed space can be kept small and still be of sufficient heating capacity.

The heat supply is herein such that only a 2 cm thick layer on the outside of the frozen block is thawed, whereby it becomes possible to remove the block from the container on a further part of the conveyor belt 3 at a tipping apparatus for emptying the container.

Once the block has been removed from the container it can be reduced in a flaking apparatus.

Fig. 4 shows such a station for emptying the container and flaking the frozen block from the container.

In a tipping device 6 in the form of a gripper 8 coupled to a two-jointed pivot arm 7, one container at a time can be grasped between the claws of the gripper 8 and then tilted above a trough 9 at the side of the conveyor 3. The trough 9 is shaped such that the cylindrical block comes to rest with the head end against a scraping roller 10 arranged in the trough 9. Under the influence of gravity the block remains lying against the roller 10 so that by rotating the roller 10 by means of a drive motor 11 a portion of the block is scraped off at a time. The flakes come to lie in the bottom of the trough 9 and run via an

outlet 36 into the inlet of a transport pump, here in the form of a screw pump 12. The screw is driven by the motor 13 via a right-angled transmission 14. The screw transporter moves the scraped frozen flakes in the direction of the arrow P1 to a transport tube 15. This transport tube leads to a tube heat exchanger 16.

The tube heat exchanger is further elucidated in detail with reference to fig. 3.

The tube 15 connects via a closing valve 66 to a transport tube 17 placed in serpentine shape which takes a double-walled form locally at 18. In the straight tube portions of transport tube 17 static mixers can be arranged in the form of screw elements 17', which ensure that the frozen mass continually remains in motion not only in axial but also in peripheral sense of the tube 17. Since each straight tube portion of the tube 17 is provided with an outer tube 18 a heat medium can be fed therebetween. The heat medium, for example water, is carried by means of the pump 19 to the space between the tube portions 17, 18, which water flows in each case via the connecting pipes 20 with the following straight tube portion 17. After a number of straight tube portions 17 the water is collected and transported back to the pump 19 via return pipe 22.

In order to enable heating of the water the water can be pre-heated in a heat exchanger 23, which heat exchanger is likewise double-walled, the outer wall of which is connected to a steam heater, which steam is supplied in the feed pipe 24 and discharged in the pipe 25. A part of the water past the return pipe 22 can herein be transported in a second return pipe 26 to the heat exchanger 23, wherein the transport is ensured by a pump 27.

Likewise arranged in the rear part of the heat exchanger 16 is a double-walled tube portion 30 which can likewise be heated by way of water, which circuit is fed by a pump 31 with feed pipe 32 and return pipe 33.

An adjustable valve 44 is arranged between this circuit.

An adjustable valve 45 is likewise arranged on the intake side of pump 19. These valves are controlled by a control cabinet 46 which also controls the transport screw pump motor 13. Finally, temperature sensors are placed at

predetermined locations on the transport tube 17, which are indicated by 48, 49 and 50.

Using the temperature sensors 48, 49 and 50 the temperature of the mass present in the transport tube 17 can be repeatedly monitored so that if the temperature is too high the supply of heating medium can be reduced. Conversely, the supply can be increased if the temperature is too low, whereby the valves 44 and 45 are accordingly closed and opened respectively. Because of the inaccurately adjustable valves the heat supply is sometimes too little and sometimes too much.

It must therefore also be established according to the invention whether the temperature at sensor 48 is sufficient to render inoperative the after-heating at the part 30 of the heat exchanger, respectively to supply extra heat. This is applied such that the temperature sensor 50 may never indicate more than a maximum of 5°C.

Such a control is of particular importance because the amount of heat to be supplied depends on the momentary heat content of the frozen mass. For the purpose of elucidation reference is made in fig. 5 to the temperature lines, wherein the temperature of the concentrate is indicated on the vertical axis and the required heat supply on the horizontal axis. Should the mass consists of pure water ice, then the curve designated with A is followed. The curves B, C, D, E, F are followed depending on the type of concentrate. Because of the horizontal portion in the temperature line it is difficult to establish whether the correct amount of heat has already been supplied. Should the temperature 0°C have been reached for the curve A, then it is not possible to measure how much heat must still be supplied or that sufficient heat has already been supplied to finally obtain the temperature of 5°C maximum in the liquid product.

Because of this uncertainty the heat exchanger 16 according to fig. 3 is divided into sections with the associated temperature sensors 48, 49 and 50. Should temperature sensor 49 already indicate 1°C, then hardly any more heat need be supplied in the last section of the heat exchanger 16. If the temperature sensor 49 still has a 0°C indication, then heat, albeit relatively little heat, will have to be supplied additionally, because the ice mass is

still situated in the straighter part of the horizontal portion of the temperature line.

The invention is not limited to the above described embodiment.

\*\*\*\*\*

## CLAIMS

1. Method for making a frozen mass drinkable product ready for treatment, such as fruit juice or the like, which mass is stored in frozen state in a container, **characterized by**

5               - heating the container on all sides for a predetermined time,

              - removing the frozen mass from the container,

              - mechanically dividing the frozen mass into pieces, and

10              - supplying heat to the mass in stepwise manner, such that the maximum temperature of the obtained liquid amounts preferably to 2°C and to a maximum of 5°C.

2. Device for performing the above stated method, **characterized by** a carrier for the container, heat supply means arranged close to the carrier, a station for emptying the container, a flaking apparatus for dividing the frozen mass into pieces and a heat exchanger for supplying heat, which exchanger is embodied as a transport tube of certain length which is connected to a transport pump and along  
20 which heat means are arranged.

3. Device as claimed in claim 2, **characterized in that** the tube is divided into sections, wherein each section is provided with a temperature sensor which is coupled to a control unit for the heat supply means in the section.

25              4. Device as claimed in claim 2 or 3, **characterized in that** the tube has a serpentine shape.

5. Device as claimed in claims 2-4, **characterized in that** the tube is double-walled, wherein the inner tube is connected to the transport pump for the mass for treating and the outer tube is connected to a feed apparatus for  
30 a warm liquid medium, for example water.

6. Device as claimed in any of the foregoing claims 2-5, **characterized in that** the carrier is embodied as a conveyor belt, for example roller conveyor, with a  
35 meander-shaped form in elevation view.

8. Device as claimed in any of the foregoing claims 2-5, **characterized in that** the flaking apparatus is

formed as a blade roller, wherein the intake of the transporter is directed toward the underside of the roller.

9. Device as claimed in claim 6, characterized in that the meander-shaped portion of the conveyor is held in  
5 a closed space provided with heat supply means such as a hot air generator.

\*\*\*\*\*

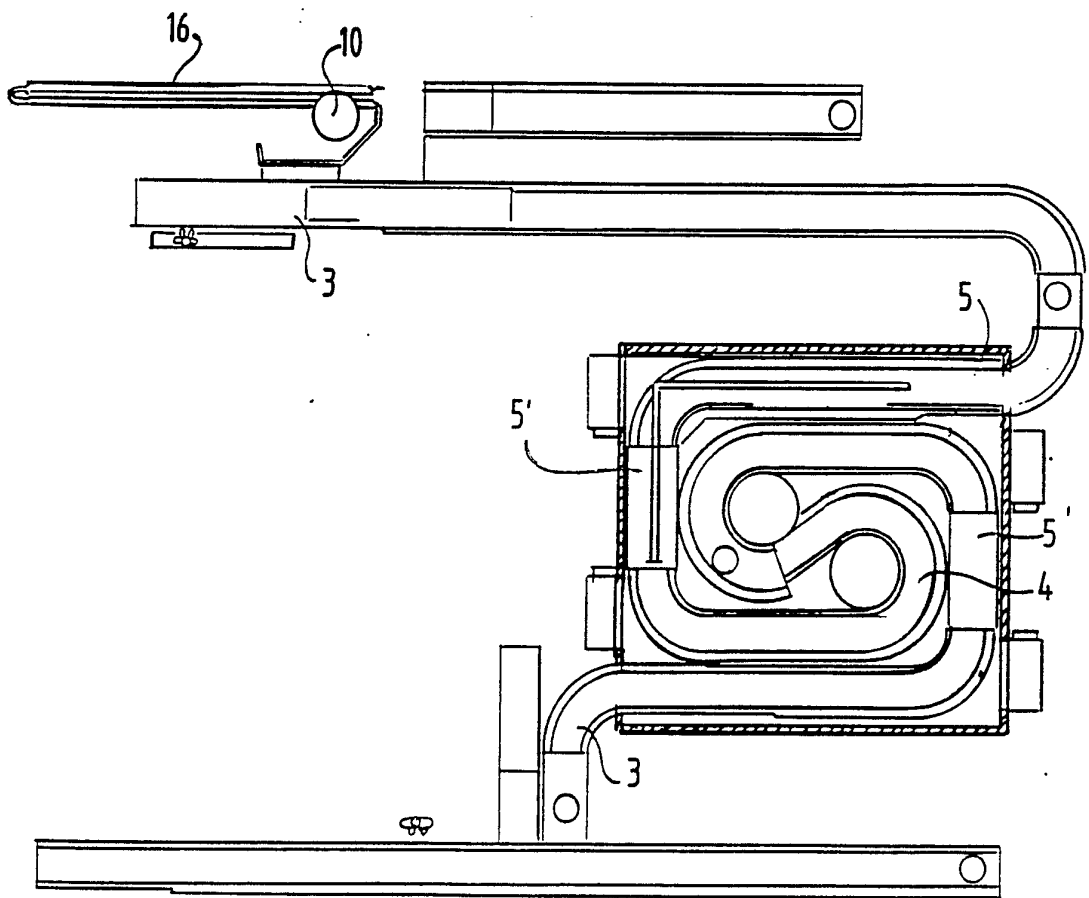
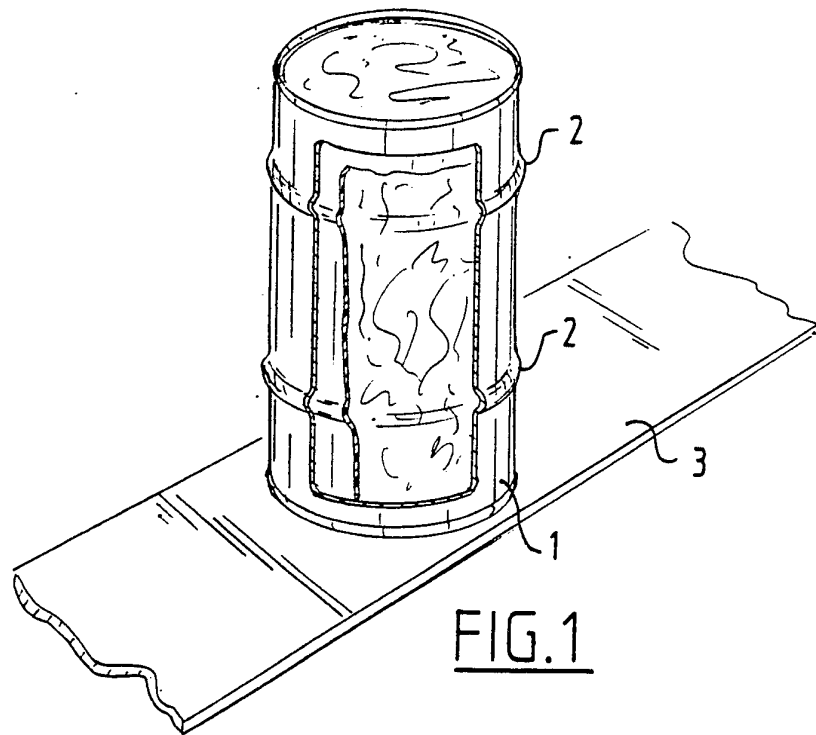

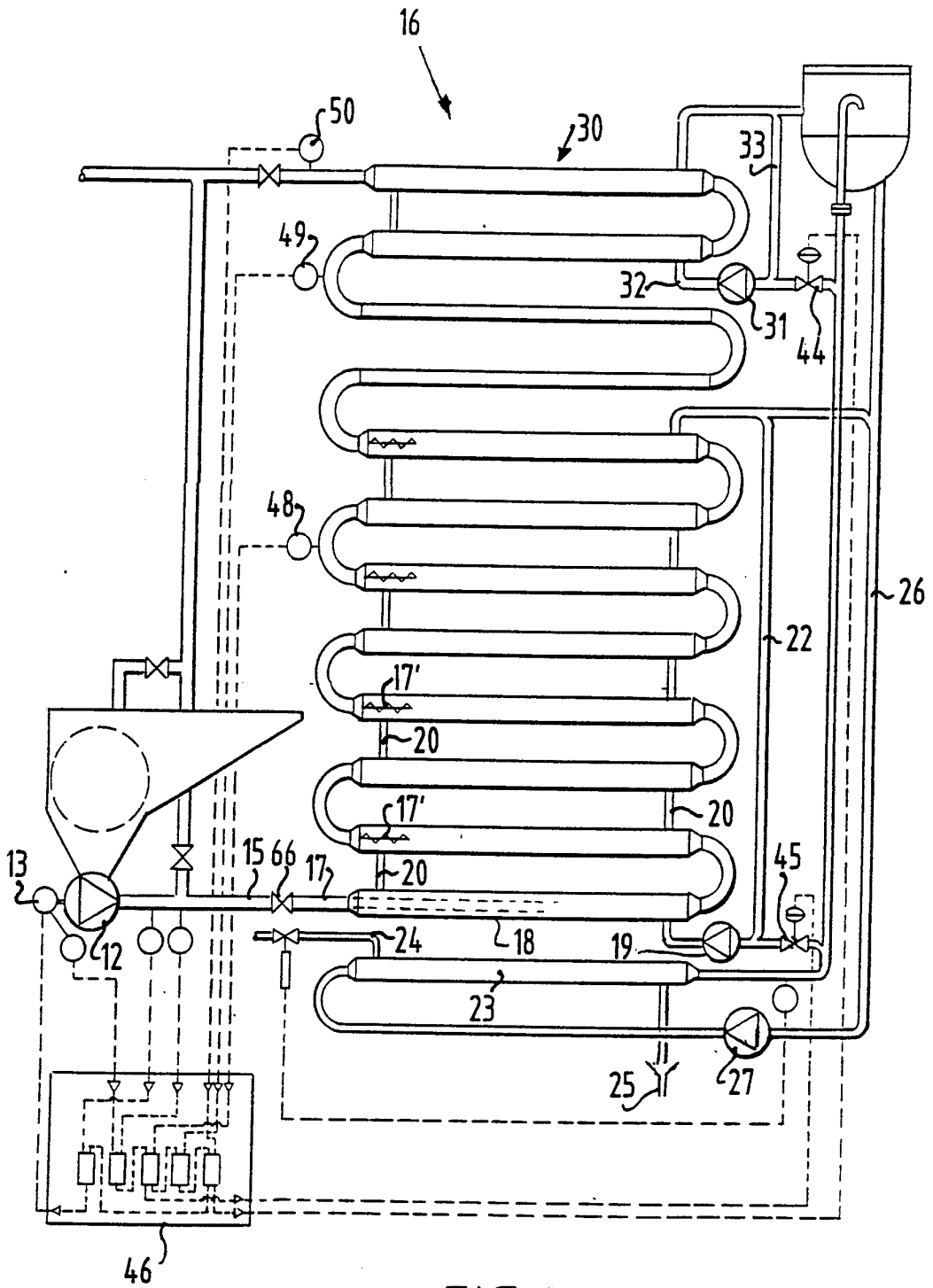

FIG. 3

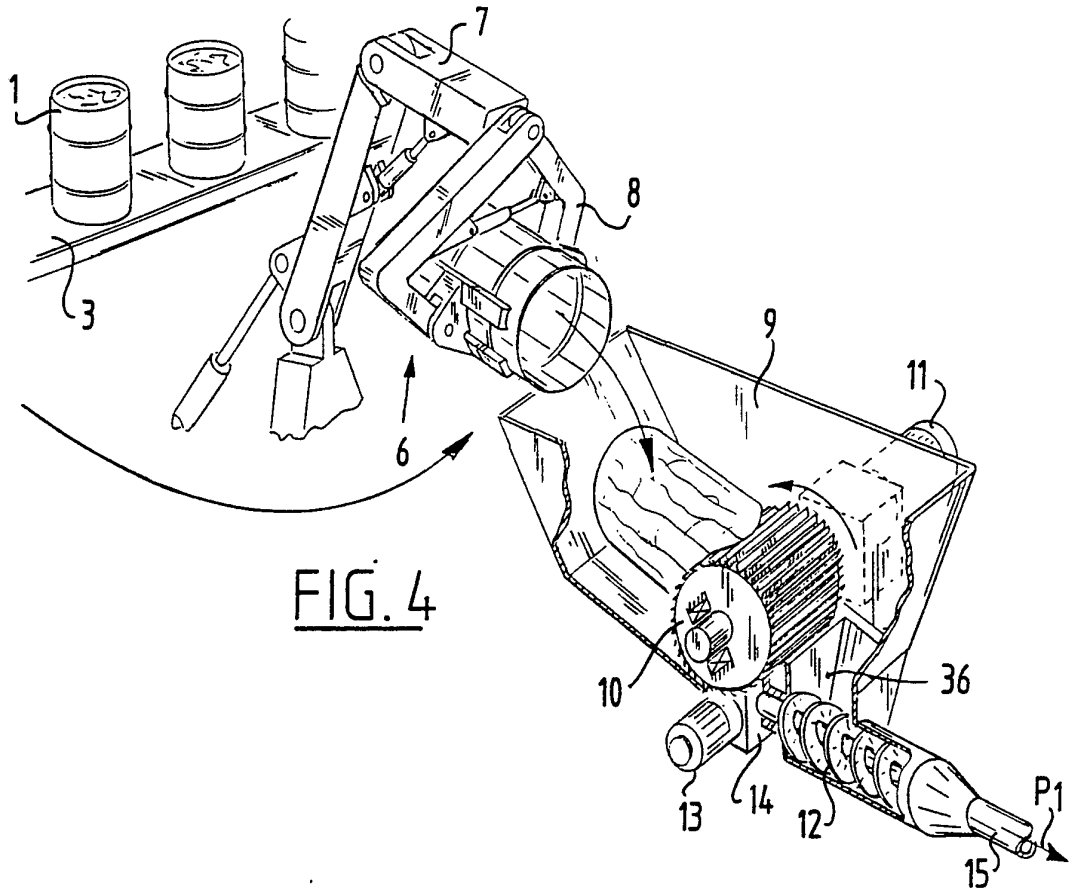

FIG. 4

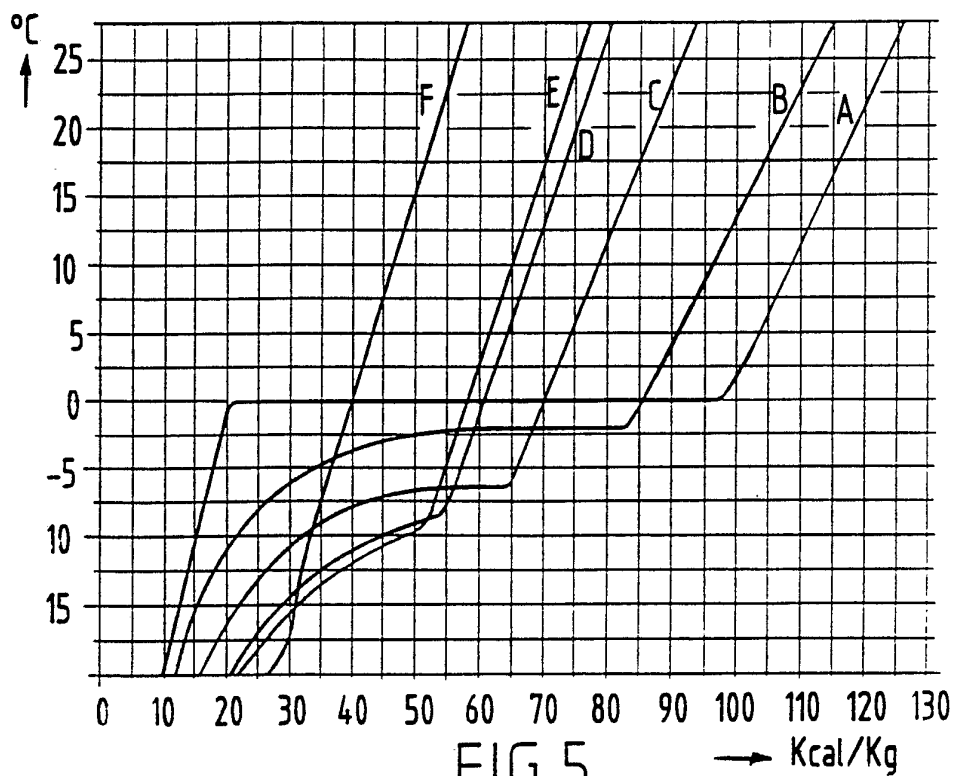

FIG. 5

## INTERNATIONAL SEARCH REPORT

PCT/NL 92/00201

International Application No

<b>I. CLASSIFICATION OF SUBJECT MATTER</b> (if several classification symbols apply, indicate all) <sup>6</sup>		
According to International Patent Classification (IPC) or to both National Classification and IPC		
Int.Cl. 5 A23L3/365;                    A23G9/04;                    F28D7/10		
<b>II. FIELDS SEARCHED</b>		
Minimum Documentation Searched <sup>7</sup>		
Classification System	Classification Symbols	
Int.Cl. 5	A23G	
Documentation Searched other than Minimum Documentation to the Extent that such Documents are Included in the Fields Searched <sup>8</sup>		
<b>III. DOCUMENTS CONSIDERED TO BE RELEVANT<sup>9</sup></b>		
Category <sup>o</sup>	Citation of Document, <sup>11</sup> with indication, where appropriate, of the relevant passages <sup>12</sup>	Relevant to Claim No. <sup>13</sup>
X	EP,A,0 207 899 (SCARLATA L.) 7 January 1987	1
Y	see page 4, line 3 - page 8, line 14; claims 1-9; figures 1,2 ---	2-9
Y	DE,A,2 708 560 (LANG O.) 31 August 1978 see the whole document ---	2-9
A	US,A,2 863 776 (V. E. LISHER) 9 December 1958 ---	
A	FR,A,2 416 649 (KOU MITA ET AL.) 7 September 1979 ---	
	-/--	
<p><sup>o</sup> Special categories of cited documents :<sup>10</sup></p> <p>"A" document defining the general state of the art which is not considered to be of particular relevance</p> <p>"E" earlier document but published on or after the international filing date</p> <p>"L" document which may throw doubts on priority claim(s) or which is cited to establish the publication date of another citation or other special reason (as specified)</p> <p>"O" document referring to an oral disclosure, use, exhibition or other means</p> <p>"P" document published prior to the international filing date but later than the priority date claimed</p> <p>"T" later document published after the international filing date or priority date and not in conflict with the application but cited to understand the principle or theory underlying the invention</p> <p>"X" document of particular relevance; the claimed invention cannot be considered novel or cannot be considered to involve an inventive step</p> <p>"Y" document of particular relevance; the claimed invention cannot be considered to involve an inventive step when the document is combined with one or more other such documents, such combination being obvious to a person skilled in the art.</p> <p>"&amp;" document member of the same patent family</p>		
<b>IV. CERTIFICATION</b>		
Date of the Actual Completion of the International Search	Date of Mailing of this International Search Report	
31 MARCH 1993	28. 04. 93	
International Searching Authority	Signature of Authorized Officer	
EUROPEAN PATENT OFFICE	GUYON R.H.	

III. DOCUMENTS CONSIDERED TO BE RELEVANT (CONTINUED FROM THE SECOND SHEET)		Relevant to Claim No.
Category °	Citation of Document, with indication, where appropriate, of the relevant passages	
A	<p>PATENT ABSTRACTS OF JAPAN vol. 13, no. 249 (C-605)9 June 1989 &amp; JP,A,1 055 167 ( NANKAI KAKO ET AL. ) 2 March 1989</p> <p>-----</p>	

**ANNEX TO THE INTERNATIONAL SEARCH REPORT  
ON INTERNATIONAL PATENT APPLICATION NO.**

NL 9200201  
SA 67621

This annex lists the patent family members relating to the patent documents cited in the above-mentioned international search report. The members are as contained in the European Patent Office EDP file on  
The European Patent Office is in no way liable for these particulars which are merely given for the purpose of information. 31/03/93

Patent document cited in search report	Publication date	Patent family member(s)	Publication date
EP-A-0207899	07-01-87	DE-A- 3686608	08-10-92
DE-A-2708560	31-08-78	None	
US-A-2863776		None	
FR-A-2416649	07-09-79	JP-C- 1295662	26-12-85
		JP-A- 54107563	23-08-79
		JP-B- 60019976	18-05-85
		DE-A, C 2904632	09-08-79
		US-A- 4310559	12-01-82