

March 8, 1938.

M. A. SMITH

Des. 108,755

GLASS DISH

Filed Jan. 11, 1938

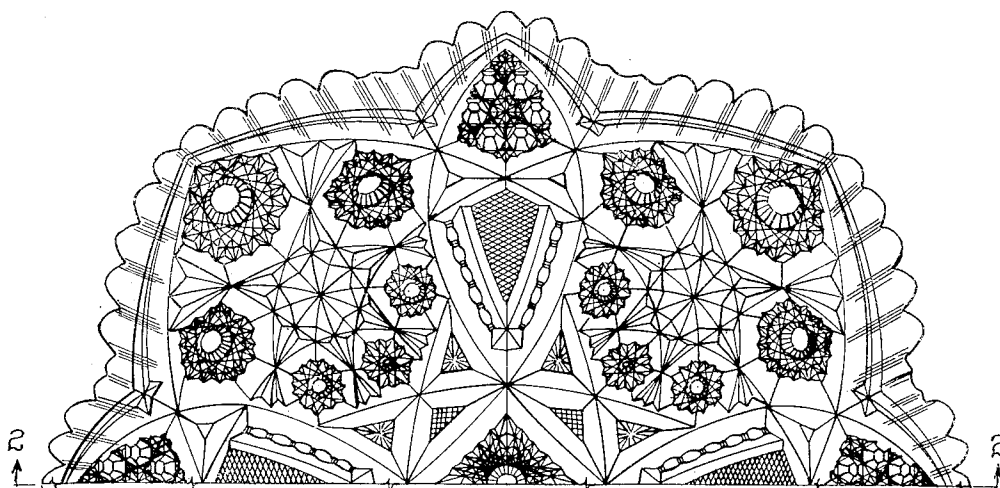

Fig. 1.

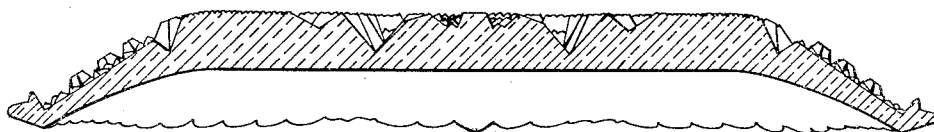

Fig. 2.

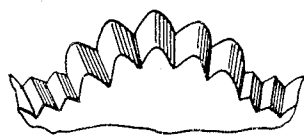

Fig. 3.

INVENTOR.

Maurice A. Smith

BY *William B. Jasper*
ATTORNEY

UNITED STATES PATENT OFFICE

108,755

DESIGN FOR A GLASS DISH

Maurice A. Smith, Jeannette, Pa., assignor to
McKee Glass Company, Jeannette, Pa., a cor-
poration of Pennsylvania

Application January 11, 1938, Serial No. 74,200

Term of patent 7 years

To all whom it may concern:

Be it known that I, Maurice A. Smith, a citizen of the United States, residing at Jeannette, in the county of Westmoreland and State of Pennsylvania, have invented a new, original, and ornamental Design for a Glass Dish, of which the following is a specification, reference being had to the accompanying drawing, forming part thereof, in which:

Fig. 1 is a bottom plan view of a glass dish, half of which is in outline, showing my design;

Fig. 2 a cross-sectional view thereof taken along the line 2—2, Fig. 1; and

Fig. 3 an enlarged detail of the edge of the dish.

I claim:

The ornamental design for a glass dish as shown.

MAURICE A. SMITH.