



(51) International Patent Classification:  
*C09J 9/00* (2006.01) *A61B 5/0408* (2006.01)

Spencer, MA 01562 (US). **GREENE, Andrew** [US/US];  
1434 Main Street, Leicester, MA 01524 (US).

(21) International Application Number:  
PCT/US2009/052815

(74) Agents: **GAUTHIER, Maurice, E.** et al.; Gauthier &  
Connors LLP, 225 Franklin Street, Suite 2300, Boston,  
MA 02110 (US).

(22) International Filing Date:  
5 August 2009 (05.08.2009)

(81) Designated States (*unless otherwise indicated, for every  
kind of national protection available*): AE, AG, AL, AM,  
AO, AT, AU, AZ, BA, BB, BG, BH, BR, BW, BY, BZ,  
CA, CH, CL, CN, CO, CR, CU, CZ, DE, DK, DM, DO,  
DZ, EC, EE, EG, ES, FI, GB, GD, GE, GH, GM, GT,  
HN, HR, HU, ID, IL, IN, IS, JP, KE, KG, KM, KN, KP,  
KR, KZ, LA, LC, LK, LR, LS, LT, LU, LY, MA, MD,  
ME, MG, MK, MN, MW, MX, MY, MZ, NA, NG, NI,  
NO, NZ, OM, PE, PG, PH, PL, PT, RO, RS, RU, SC, SD,  
SE, SG, SK, SL, SM, ST, SV, SY, TJ, TM, TN, TR, TT,  
TZ, UA, UG, US, UZ, VC, VN, ZA, ZM, ZW.

(25) Filing Language: English

(26) Publication Language: English

(30) Priority Data:  
61/086,601 6 August 2008 (06.08.2008) US

(71) Applicant (*for all designated States except US*): **FLEX-  
CON COMPANY, INC.** [US/US]; 1 Flexcon Industrial  
Park, Spencer, MA 01562 (US).

(72) Inventors; and

(75) Inventors/Applicants (*for US only*): **BURNHAM, Ken-  
neth** [US/US]; 32 Keyes Street, Warren, MA 01583 (US).  
**GORKHALI, Suraj** [NP/US]; 83 Pleasant Street,

(84) Designated States (*unless otherwise indicated, for every  
kind of regional protection available*): ARIPO (BW, GH,  
GM, KE, LS, MW, MZ, NA, SD, SL, SZ, TZ, UG, ZM,

[Continued on next page]

(54) Title: MULTIPLE ELECTRODE COMPOSITE SYSTEMS AND METHODS FOR USE IN ELECTROCARDIOGRAM  
DETECTION SYSTEMS

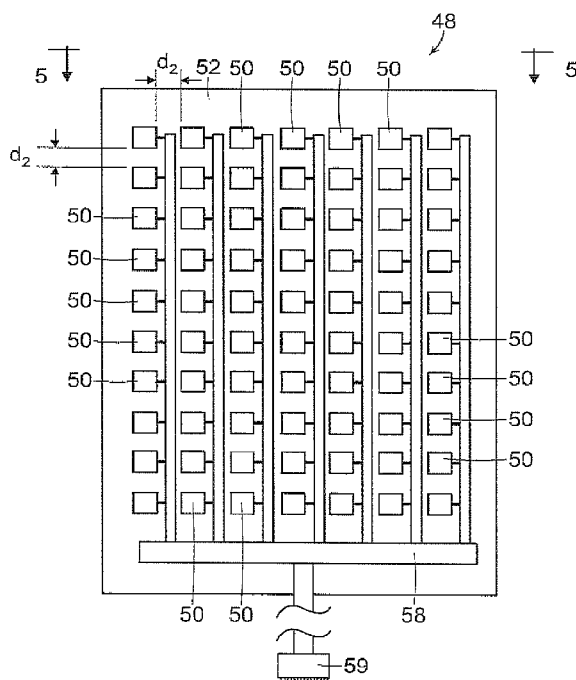

FIG. 4

(57) Abstract: A biomedical sensor system is disclosed that includes a plurality of electrodes and a contiguous adhesive material that is in contact with each of the plurality of electrodes. In certain embodiments a method is provided that includes the step of applying a first surface of adhesive material to a patient wherein the adhesive material includes at least two electrodes on second surface thereof that is opposite the first surface. The method also includes the step of receiving a time varying signal a first electrode of the at least two electrodes at a first location such that the time varying signal is not received at a second electrode of the at least two electrodes.



ZW), Eurasian (AM, AZ, BY, KG, KZ, MD, RU, TJ, TM), European (AT, BE, BG, CH, CY, CZ, DE, DK, EE, ES, FI, FR, GB, GR, HR, HU, IE, IS, IT, LT, LU, LV, MC, MK, MT, NL, NO, PL, PT, RO, SE, SI, SK, SM, TR), OAPI (BF, BJ, CF, CG, CI, CM, GA, GN, GQ, GW, ML, MR, NE, SN, TD, TG).

**Published:**

— *without international search report and to be republished upon receipt of that report (Rule 48.2(g))*

## **MULTIPLE ELECTRODE COMPOSITE SYSTEMS AND METHODS FOR USE IN ELECTROCARDIOGRAM DETECTION SYSTEMS**

### **PRIORITY**

The present application claims priority to U.S. Provisional Patent Application Ser. No. 61/086,601 filed August 6, 2008, the disclosure of which is hereby incorporated by reference in its entirety.

5

### **BACKGROUND OF THE INVENTION**

The invention generally relates to sensor systems for detecting electrical signals within subjects, and relates in particular to electro-cardiogram detection systems.

Conventional electro-cardiogram (ECG) systems generally include an electrically conductive material that provides a conductive path between a surface of a subject and medical instrumentation. Sensors for use in biomedical applications such as ECG applications, are disclosed for example, in U.S. Patent No. 4,848,353, which discloses an electrically-conductive, pressure sensitive adhesive; U.S. Patent No. 5,800,685, which discloses an electrically conductive adhesive hydrogel; and U.S. Patent No. 6,121,508, which discloses a conductive hydrophilic pressure sensitive adhesive.

Figure 1, for example, diagrammatically shows a conductive sensor device 10 of the prior art that includes an ionically conductive adhesive 12, a conductive electrode 14, and a supporting substrate 16. The ionically conductive adhesive 12 is applied to a patient, and electrical signals within the patient underlying the adhesive 12 travel through the adhesive 12 to the conductive electrode 14, which is electrically coupled to monitoring equipment. Certain ECG systems, for example, employ an ionically conductive hydrogel that includes water soluble salts dispersed therein,

and in certain systems, these hydrogels are formulated to also function as the skin attachment adhesive.

Such hydrogels typically contain some amount of water within a gel and require that the material be maintained in a sealed environment (e.g., in sealed packages) until being used. Such materials are generally not re-usable in environments where the humidity is not closely controlled. These limitations adversely affect both the cost of sensors that use such conductive adhesives as well as the amount of use that any particular sensor may enjoy.

The hydrogels perform as signal receptors via an ionically conductive mechanism and are therefore low impedance receptors. For example, the conductive electrode may include silver and silver chloride (Ag/AgCl), which typically has a sheet resistance of between 0.1 and 0.5 Ohms/sq-mil. The units Ohms/sq/mil are conventionally used to refer to surface resistivity (Ohms/square) over a volume, yielding Ohms/sq-mil. The conductive layer is deposited over a conductive carbon coated polymeric film (typically having an impedance range of between 1 – 1000 Ohms/sq/mil) and a conductive lead that is used to couple the electrode to monitoring equipment. The electrode layer serves as a transducer between the ionically generated biological signal and the electrical signal transmitted in the conducting solution. The chloride serves as the ion in the electrolyte. Current flows freely across the electrode because the Ag/AgCl chemical structures are stable.

When the hydrogel of an electrode is placed in contact with the skin, ions will diffuse into and out of the metal via the hydrogel. Copper has an electrode potential of 340 mV, which is a greater potential than exists in an ECG signal (~1mV). The reference electrode should therefore, cancel this potential, but in practice this is not the case. Electrode potentials change with time due to the ionic interaction. Also, any two electrodes and the underlying skin surfaces are not identical. For

these reasons the electrode potentials differ. The electrode potentials appear as signal offset. Silver chloride (AgCl) has a potential of under 5mV, which is easily handled by typical monitoring technology and will not interfere with the ECG signal. For this reason the AgCl produces low levels of noise (less than 10 $\mu$ V) which is ideal for the ECG application since the amplitude of the heart palpitations that are required to be transmitted to the monitoring equipment.

The number of signal detecting devices used in a harness system may typically range from 3 to 13 electrodes or more. Employing a larger number of detection points provides that many points of reference are available for monitoring a subject, such as a patient's heart. As shown in Figure 2, some ECG harness systems provide ten or more receptors (electrical contacts) that are coupled to a common harness that leads to an ECG device (not shown) via a connector. Harness systems such as shown in Figure 2 may be easier to hook-up to the ECG monitor than separately-wired sensors, and may be more comfortable for the patient as well as more securely attachable to the patient. Because the hydrogels are low impedance therefore, the ECG harness systems must also be low in electrical impedance.

U.S. Patent Application Publication No. 2004/0000663 discloses a water insensitive alternating current responsive composite that may be used as an adhesive or a polymeric film in a sensor, and provides that an alternating current signal on one side of the composite may be capacitively coupled to the other side of the composite by having the dielectric properties of the material change with the application of an alternating current field (e.g., exhibits dielectric dispersion) such that a charge is released from the composite at the other side of the composite responsive to the changing dielectric properties. The signal receptive materials of U.S. Patent Application Publication No. 2004/0000663 are disclosed to have impedance values of about 100 k $\Omega$

or higher.

There remains a need, however, for inexpensive yet effective biomedical sensor harness and wiring systems that may be easily and economically employed in a variety of applications, and that provide improved sensitivity and useful information to a wide variety of medical personnel.

5

## SUMMARY

In accordance with certain embodiments, the invention provides a biomedical sensor system that includes a plurality of electrodes and a contiguous adhesive material that is in contact with each of the plurality of electrodes. In some embodiments a method is provided that includes the step of  
10 applying a first surface of adhesive material to a patient wherein the adhesive material includes at least two electrodes on second surface thereof that is opposite the first surface. The method also includes the step of receiving a time varying signal a first electrode of the at least two electrodes at a first location such that the time varying signal is not received at a second electrode of the at least two electrodes.

15 In accordance with further embodiments, the invention provides a method of detecting a time varying signal from a patient that includes the steps of applying a first surface of adhesive material to a patient, wherein the adhesive material is provided at a thickness of less than about 50 microns yet provides total peel strength of at least about 6000 gram seconds, and receiving a time varying signal at a first electrode that is in contact with the adhesive material. In further embodiments, a plurality  
20 of electrodes are provided on a second surface of the adhesive material, and the step of receiving the time varying signal at the first electrode involves not receiving the time varying signal at a second electrode that is separated from the first electrode by a distance of less than about 2,500 microns.

**BRIEF DESCRIPTION OF THE DRAWING**

The following description may be further understood with reference to the accompanying  
5 drawings in which:

Figure 1 shows an illustrative diagrammatic view of a biomedical sensor of the prior art;

Figure 2 shows an illustrative diagrammatic view of a biomedical sensor harness system of  
the prior art;

Figures 3A and 3b show illustrative diagrammatic views of a sensor system in accordance  
10 with an embodiment of the invention during use;

Figure 4 shows an illustrative diagrammatic plan view of a sensor system in accordance with  
an embodiment of the invention that includes an electrode array;

Figure 5 shows an illustrative diagrammatic side view of the sensor system of Figure 4;

Figure 6 shows an illustrative diagrammatic isometric view of a sensor system in accordance  
15 with an embodiment of the invention;

Figure 7 shows an illustrative diagrammatic isometric view of a sensor system in accordance  
with another embodiment of the invention;

Figures 8A and 8B show illustrative graphical representations of ECG signals obtained from  
a system of the invention and a system of the prior art respectively;

20 Figure 9 shows an illustrative diagrammatic view of an electrode test fixture system  
employed for testing systems of the invention;

Figures 10A – 10E show illustrative graphical representations of ECG I, II, II AVR, AVL and

AVF signals obtained for purposes of testing multiple electrode systems in accordance with a further embodiment of the invention;

Figure 11 shows an illustrative diagrammatic view of a portion of a waveform of an ECG signal in a system of an embodiment of the invention;

5        Figure 12 shows an illustrative diagrammatic view of measurement and analysis components of a system in accordance with an embodiment of the invention; and

Figure 13 shows a diagrammatic flow chart of analysis steps employed in an automated system of an embodiment of the invention.

The drawings are shown for illustrative purposes and are not to scale.

10

## **DETAILED DESCRIPTION**

It has been discovered that a high impedance continuous signal receptive material may be provided in accordance with the invention that may serve as a common attachment adhesive for multiple high impedance electrodes, for example, covering an array of sites, and further that an inexpensive high impedance connection system may be used with the multiple high impedance electrodes. The signal receptive material (SRM) is a high impedance (e.g., greater than 20 k $\Omega$ /sq.-mil) material that is responsive to a localized time varying signal, yet does not permit ionic conductivity throughout the material. Many advantages may be provided by such a system. A first of such advantages is simplicity of manufacturing. It is not necessary to register (align) the SRM to the individual electrodes. Instead, multiple electrodes may be placed on a common SRM. An additional benefit is that the increased adhesive area may allow for an optimal bond to the patient. The use of high impedance electrodes (e.g., greater than 50 k $\Omega$ /sq.-mil), and connection systems

15  
20



(e.g., greater than 50 k $\Omega$ /sq.-mil) also facilitate reducing the overall system cost and complexity of the electrodes. A flexible substrate could also be used as a supporting structure, and such a supporting substrate could be conformable and water vapor and oxygen permeable. Such substrate materials are commonly found for example, in medical applications for use in wound dressings and surgical drapes.

As mentioned above, a technical problem that prevents conductive composites such as hydrogel adhesives from being used in such a way is the fact that the hydrogels have low impedance along the X, Y, and Z dimensions. Thus, if such an adhesive were to span across two or more conductive electrode sensors, any signal generated at one site might be conveyed over the mass of the hydrogel, thus losing the signal specificity to a particular site. For a material to function properly in such an application it would have to have high internal impedance yet still be capable of detecting a biomedical signal and conveying some representative signal to the site specific electrodes.

In accordance with the invention, a high impedance sensor is employed, such as a sensor that is dielectric yet changes its dielectric properties in the presence of biomedical signals, which are typically time varying signals such as alternating current signals. Such a sensor may include a polymeric material and a polar material that is substantially dispersed within the polymeric material as disclosed, for example, in U.S. Patent Application Publication No. 2004/0000663, the disclosure of which is hereby incorporated by reference in its entirety. Using the testing protocol that is described therein, such an adhesive may be provided. An example of such a polymeric material with a polar material substantially dispersed within the polymeric material is, for example, the EXH 585 adhesive product as sold by FLEXcon Company, Inc. of Spencer, Massachusetts. This adhesive exhibits resistance values of about 200,000 Ohms. By comparison, hydrogels exhibit resistance

values of less than 3,000 Ohms (for an individual electrode pair) as required by the American National Standards Institute and the Association for the Advancement of Medical Instrumentation (ANSI/AAMI) in accordance with standard EC12 for disposable ECG electrodes. Conventional hydrogels, in fact, must be more conductive than a patient's skin in order to function properly.

5 Utilizing the selection methods stated within U.S. Patent Application Publication No. 2004/0000663 for compatibility, organo-salts may be provided within the continuous polymeric medium. Non-tacky variants may also be formulated to have the same capacitive coupling, and thus signal responsive characteristics, as thermally activated adhesive systems. Non-pressure sensitive adhesive (non-PSA) variants may have desirable characteristics in some sensing applications, where  
10 the adhesion properties may not be needed or be desirable, such as, for example, a sensor array where the test subject is placed on top of the array and there is little to no movement of the test subject during the test.

To determine the impedance of a conventional hydrogel and for a sample of the above mentioned EXH 585 product, an HP 33120A Waveform Generator (as sold by Hewlett Packard  
15 Company of Palo Alto, California), creating a 10Hz sinusoidal waveform signal was used. This signal was then passed through a test sample meeting the ANSI/AAMI EC-12 specification, adhesive to adhesive configuration for tab electrodes. The response signal was received by a BK Precision 100 MHz Oscilloscope model 2190 as sold by B&K Precision Corporation of Yorba Linda, California. The resulting waveform display was compared to those produced from tests of various  
20 known resistances until an equivalent matching waveform was obtained. The known resistance value that produced the waveform exhibiting the best match to the test sample was then taken as the equivalent matching resistance value for that test sample.

The present invention provides that a contiguous high impedance signal receptive material (SRM) may be used that has many signal detection sites, and further that a high impedance connection system may be employed. Again, some advantages of such a system include ease of application to the patient, better total adhesion to the patient due to greater total bonding area, significantly less a chance of any single electrode coming loose, and the opportunity for using multiple site positions, whether or not in a defined combination, to yield a more accurate profile of, for example, the electrical activity of a patient's heart.

Another advantage in using high impedance SRM that does not use an ionic conductive mechanism to conduct biomedical signals is that it allows a lower cost conductive structure to be used for signal transmission. The need for a silver/silver chloride contact electrode is avoided and lower cost contacts such as vacuum deposited aluminum or a conductive carbon coating, or for that matter most conductive contact materials would be fully functional for use with the SRM.

Figures 3A and 3B show illustrative views of a signal receptive material of the invention in which a biomedical signal (e.g., a time varying signal such as an alternating current signal) within a subject, such as a patient's heart, is represented at 30. In Figure 3A, the biomedical signal at 30 is rising in amplitude, and in Figure 3B, the biomedical signal at 30 is falling in amplitude.

When the biomedical signal 30 rises in amplitude, polar material 32 dispersed within a polymer 34 that is between the biomedical signal at the surface of the subject and a high impedance electrode 38 becomes aligned with the biomedical signal, while polar material 36 that is not immediately adjacent to the biomedical signal and the high impedance electrode 38 does not become aligned. In particular, when the polar material 32 becomes aligned as shown in Figure 3A, the dielectric properties of the polymer matrix 34 in the area of the aligned polar material 32 change.

As shown in Figure 3B, when the biomedical signal falls in amplitude, a small signal is discharged from the area of the formerly aligned polar material 32 due to the relaxation of polarization of the dielectric material. This small signal is passed by a high impedance conductor 38 to a detection circuit. If another high impedance conductor 40 is nearby the high impedance conductor 38, it will not receive a charge because the polar material near the high impedance conductor 40 does not align responsive to the signal 30. In this way, high impedance conductors may be placed very close to one another without mutual interference. For example, one may specify that the distance between high impedance conductors 38 and 40 ( $d_2$  as shown) should be at least as large as the thickness ( $d_1$ ) of the polymer matrix that includes the polar material.

In this way, a representative output signal is generated that is representative of the original biomedical signal at a specific site. The representative output signal is generated responsive to changes in the dielectric properties of the composite material (the SRM), and the dielectric properties are changed responsive to the presence of a time varying signal from within the subject. Because the SRM is not conductive, but is instead a dielectric, multiple sensor conductors may be placed near each other on a continuous SRM. The SRM, therefore, exhibits dielectric dispersion in a subset area of the SRM rather than over the entire SRM responsive to a signal that is local to the subset area.

Figures 4 and 5 a multi-site sensing array 48 that may be provided using a high impedance SRM in accordance with an embodiment of the invention in which an array of high impedance electrodes 50 is provided on a continuous SRM material 52 as described above. Figure 4 shows a top view through a transparent SRM material 52, and Figure 5 shows a side view thereof taken along line 5 – 5 of Figure 4. Such an array may be used in applications such as ECG monitoring as well as a wide variety of other medical and non-medical applications. As also shown in Figure 4, the high

impedance electrodes and SRM composite may be supported by a releasable support substrate or carrier 54 that is separated from the SRM 52 and high impedance electrodes 50 following application of the exposed surface 56 of the SRM to a patient.

While Figures 4 and 5 show a multi-Sensor Pad array, other layouts may also be provided.

5 Data received from such a dense array of sensors may be provided for example, at a connector 69 using collection bus 58 fed by auxiliary buses or by a conventional multiplexing method. The selection of which of the sensing pads are active may be programmed in, or may be determined automatically by an algorithm or other method of information processing analysis, even after the array is applied. The active pad configuration could be changed anytime during the monitoring  
10 cycle. Thus the signal receptors may be selectively chosen in order to provide the diagnostician with the optimal viewing angle for a specific palpitation. Viewing angle accuracy and control through this vector method is greatly improved. The possibility of a shorted or improperly connected receptor contaminating an accurate measurement would be greatly reduced.

The choice of the SRM, such as discussed above or any other similar SRM is based on two  
15 fundamental properties: 1) High impedance, such as for example, impedance greater than 200,000 Ohms measured as per American National Standard for Pregelled ECG Disposable Electrodes (ANSI/AAMI EC12); and 2) That the mechanism of signal transfer is not a function of ionic conductivity. This enables having, for example, a single SRM layer and multiple sensing pads leading to multiple conductive pathways, without having the signals interfere with one another.  
20 Capacitive coupling needs a conductive layer (other than a patient's body for example) to complete a capacitive structure, thus allowing for the option of having the SRM layer continuously extending

across more than one sensing pad. This is not possible with low impedance, ionically conductive hydrogels.

For thin high impedance conductive coatings, such as printed lead wires or printed high impedance electrodes, surface resistivity characterizes the impedance. As discussed above, the surface resistivity of materials is reported in units of  $\Omega/\text{square area}$ . The *square* is a dimensionless unit representing an area equal to the square of the width of the thin coating ( $W^2$ ). Typically those skilled in the art normalize this value to a coating with a thickness of 1 mil (0.001 inches), resulting in unit of  $\Omega/\text{sq-mil}$  (Ohms per square per mil). Knowledge of a material's surface resistivity allows the calculation of the resistance for a given thin deposit of that material. For example:

$$\begin{aligned}
 R_s &= \text{surface resistivity in } \Omega/\text{sq} \\
 R_v &= \text{volume resistivity in } \Omega/\text{sq-mil} \\
 T &= \text{coating thickness in mils} \\
 L &= \text{length in mils} \\
 W &= \text{width in mils} \\
 R &= R_s \times (L/W) \times (1/T)
 \end{aligned}$$

The use of the high impedance SRM in the area of bio-medical monitoring has several advantages. First, the high impedance electrode may be composed of lower cost materials rather than materials including costly silver/silver chloride. Further the use of non-metallic higher impedance conductors, to form the high impedance output contacts leading to the ECG monitor, would be acceptable. High impedance materials such as, but not limited to, a conductive carbon coating product from FLEXcon such as their EXV-216, or intrinsically conductive polymers such as the CLEVIOS family of products sold by H.C. Stark GmbH of Germany, or carbon nanotube

dispersions such as Super HiPCO nanotubes available from Carbon Nanotechnologies, Incorporated of Houston, Texas, could be substituted for the silver/silver chloride electrode of the prior art. Both the high impedance electrodes and the high impedance output contacts may be printed on a common supporting substrate. Further cost savings may be obtained from the ease of manufacturing as well as reduced thickness of the SRM. The distance between electrodes ( $d_2$ ) as shown in Figure 4 may be for example, less than about one inch (25,000 microns), and preferably may be less than about 100 mil (2,500 microns). In further embodiments, the distance  $d_2$  may be substantially the same as the thickness of the SRM (e.g., less than about 200 microns) as discussed above.

Because multiple high impedance electrodes may be placed on a continuous SRM, registration to a specific electrode is not as critical as is the case with an ionically conductive hydrogel, which may reduce manufacturing costs. Also, the thickness of an SRM which operates through capacitive coupling may be less than that of an ionic electrolyte (e.g., hydrogel), which is often 300 - 625 microns thick. This extra hydrogel mass helps ensure a gap free skin contact, as well the ability to pick up the signals from the heart. In contrast, the intrinsic adhesion of the capacitively coupled SRM is more a function of the polymer base chosen. Thus adhesion may be better tailored to the needs of the application and the signal pickup is not a function of adhesive mass. The thickness of the SRM may, therefore, be for example between about 5 microns and about 200 microns. This provides, that the resulting biomedical sensor device (including a high impedance conductor, a dielectric material and an optional support material) may have a total thickness of less than about 250 microns, which is less than the thickness of a conventional hydrogel alone. In further embodiments, the thickness of the SRM may preferably be between about 25 microns and about 100 microns.

In fact there are advantages with respect to improved defibrillation overload recovery performance when using a thinner layer of the SRM (preferably 25 – 100 microns), consistent with maintaining adequate contact to the patient's skin. Thinner layers of the SRM would, of course, have cost advantages. These advantages would still be maintained even over a wider bonding area.

5 The cost reduction motive has lead to the use of less and less contact area to save on the hydrogel and the silver/silver chloride cost. Using a capacitively coupled SRM, at a thinner, 5 – 200 microns deposition, even over a greater surface area, would still maintain a significant material and manufacturing cost advantage. Beside the economic advantage of using a low deposition of the signal receptive material, using a thinner signal receptive material provides for a greater anisotropic  
10 effect.

This cost advantage would be maintained even if the area of the SRM is greater than the area of the high impedance electrode. As shown in Figure 6, a supporting substrate 60 on which a high impedance electrode 62 and signal receptive material 64 are applied may include much more supporting substrate and SRM than required; the SRM extends beyond the boundaries of the  
15 conductive electrode sensor. This configuration allows more control of adhesion of the electrode when the SRM is serving as the attachment adhesive as well as the signal receptive medium. It should be noted that if a typical hydrogel were so extended over the electrode, additional signals from the extra area covered by the hydrogel would cause some alteration in the position specificity of the ECG sensor. Thus, using a hydrogel extension to improve adhesion to the patient would have  
20 more than just a cost penalty.

As shown in Figure 7, the high impedance electrode sensor 72 may also be positioned well within the central region of the supporting substrate 70 and SRM 74 since any additional impedance



of the lead 76 from the sensor 72 will not adversely impact reception of an output signal from the high impedance SRM material, provided that the ratio of the total area of the lead to the area of the electrode is small. If the ratio of areas  $A_{\text{lead}}/A_{\text{electrode}}$  is larger than a critical ratio at which the lead itself may act as an effective electrode and pick up signals from areas away from the electrode, then a layer of insulating material or dielectric material of sufficient thickness may be disposed in alignment with the leads between the lead and the SRM to minimize or eliminate signal reception by the lead itself. The use of a high impedance SRM would not yield problems with signal fidelity.

Further the devices of Figures 6 and 7 would have the electrode and the surrounding skin better immobilized by the supporting substrate and the SRM. Thus inadvertent lifting of an edge of the electrode, or skin movement around the electrode, each of which may cause monitoring errors, may be minimized. An attempt to provide the same construction with a conventional ionically conductive hydrogel having a lower impedance adhesive, would permit signals generated from movements of the body around the electrode to be conducted in the X, Y plane of the hydrogel to the electrode.

An additional advantage of certain devices of the invention is that application of an array of electrodes on a continuous membrane to a patient, such as shown in Figures 4 and 5 using a continuous coating of high impedance SRM, would allow less adhesive thickness, and a less intrinsically tacky adhesive to be used. Adhesion to the patient would then be a function of total bond area, and would cause less discomfort to the patient upon removal.

Also, since such a system operates by capacitive coupling, the signal transmitted possesses low current characteristics, permitting the system to possibly be more desirable in electrical shunting conditions such as a defibrillation event. The high impedance electrode as well as the trace

impedances may also serve to shield the patient and the medical personnel from excess current exposure.

Additionally, the possibility of multi-sensing electrodes (as shown in Figures 4 and 5), would allow a greater number of viewing angles that may aid signal detection and help a technician discern valid signals from external noise. This would also allow automated selection of which sensors are to be engaged.

Also, the ability to use higher impedance electrodes also provides that lower total metallic content may be employed, including the output leads to the ECG monitor and of the total electrode (plus SRM), lessening the requirement that the electrodes would have to be removed prior to other diagnostic tests such as X-ray, computer-aided tomography scans (CAT scans) and magnetic resonance imaging (MRI) analyses. Also, using non-metallic high impedance electrodes and output leads avoids many disposal problems concerning metals and metal salts.

An example of a sensor system of the invention that includes non-silver and silver chloride may be provided as follows. An ECG sensing electrode was constructed with the EXH-585 SRM material from the FLEXcon Company, Inc. of Spencer Massachusetts. This adhesive operates via a non-ionic, capacitive coupling mechanism. The adhesive thickness was 25 microns, and applied to a 25 micron polyester film coated, on one side, with a conductive carbon coating (EXV-216 product from the FLEXcon Company) to a deposition of 25 microns, with an area of the conductively coated polyester not covered with the EXH-585 to allow an electrical contact to be made. The other end of the contact was to a GE Medical Systems model MAC 1200 ECG monitor. Three such pads were constructed and placed on a test subject, and an ECG reading was taken.

Figure 8A shows a sensor output that was provided by an ECG monitor representing certain portions of a composite signal, including for example, signals from the I, II, and III leads, as well as signals from the AVR, AVL and AVF leads. Figure 8A shows the outputs of the I, II, III, AVR, AVL and AVF leads at 80, 82, 84, 86, 88 and 89 respectively for a subject using an SRM material as disclosed above in accordance with the invention.

The same subject was retested with Kendall Q-Trace electrodes from Tyco Healthcare Retail Services AG Corporation of Switzerland using an ionically conductive hydrogel system on a polyester film with a silver/silver chloride coating over a conductive carbon coating, to receive the signal picked up by the hydrogel. The sensor outputs are provided to the ECG monitor, and signals from the I, II, and III leads, as well as signals from the AVR, AVL and AVF leads are shown at 90, 92, 94, 96, 98 and 99 respectively in Figure 8B for the same subject using a hydrogel of the prior art. Comparisons of the two sets of ECG traces in Figures 8A and 8B show substantially the same signal fidelity.

As discussed above, another benefit of systems of the invention is the ability of the adhesive to cover in a continuous fashion two or more sensing electrodes. The SRM is not discreet with respect to a single electrode, but instead spans across, in the X, Y plane, several electrodes and still permits a strong, unique signal to be passed through the electrodes in the Z dimension. A series of tests were run to measure this effect.

A test fixture of electrodes was provided as shown in Figure 9. The test system also included a Spacelabs Model # 514 Patient Monitor as sold by Spacelabs, Inc. of Chatsworth, California as a common source of the test signals, as well as a GE Medical System Model # MAC 1200 as sold by General Electric of Schenectady, New York for the signal receiver. As shown in Figure 9, the test

fixture of electrodes includes a first set of electrodes 100, 102, 104, 106 and 108 that are connected to the source via source high impedance connectors 110, 112, 114, 116 and 118 respectively, and a second set of electrodes 120, 122, 124, 126 and 128 that are connected to the monitor via high impedance monitor connectors 130, 132, 134, 136 and 138 respectively. The SRM material being  
5 tested is placed between the first set of electrodes and the second set of electrodes.

Separate signals were applied at source connections 2S (to electrode 102) and 3S (to electrode 104). Test samples were placed in direct physical contact with both the source and monitor connections so that the source signals could transmit through the test samples and be received at monitoring connections 2M (electrode 122) and 3M (electrode 124). The electrode pairs (100, 120),  
10 (102, 122), (104, 124), (106, 126) and (108, 128) comprised five electrode pairs that are designed to be placed at certain conventional locations on a human subject for measuring signals from a patient's heart. The sensor outputs are provided to an ECG monitor, and the monitor may provide a composite heart signal, and/or may provide discrete signals representing certain portions of a composite signal, including for example, the traditionally used ECG signals from the I, II, and III  
15 leads and from the AVR, AVL and AVF leads.

Five tests were conducted as follows. Test 1 provided a control in that the first and second sets of electrodes were on contact with one another. Test 2 provided a second control that employed a conventional hydrogel material located between the electrodes such that neighboring electrodes (e.g., 100 and 102) were provided with discrete regions of hydrogel. Test 3 provided a third control  
20 that employed an SRM as disclosed above that was located between the electrode pairs but was not common to more than one source or monitor electrode. Test 4 employed a large area of an SRM as discussed above that spanned across all electrode pairs. For example, the SRM between electrodes

102 and 122 was also between electrodes 104 and 124 in a continuous film. Test 5 employed a conventional hydrogel that spanned across all electrode pairs.

Figure 10A shows the outputs of the I, II, III, AVR, AVL and AVF leads at 140, 142, 144, 146, 148 and 149 respectively for the control system (test 1) that includes no SRM material between each pair of electrodes. Figure 10B shows the outputs of the I, II, III, AVR, AVL and AVF leads at 150, 152, 154, 156, 158 and 159 respectively for the control system (test 2) that includes a discrete portion of hydrogel material between each pair of electrodes. Figure 10C shows the outputs of the I, II, III, AVR, AVL and AVF leads at 160, 162, 164, 166, 168 and 169 respectively for the control system (test 3) that includes a discrete portion of SRM material in accordance with the invention between each pair of electrodes. Figure 10D shows the outputs of the I, II, III, AVR, AVL and AVF leads at 170, 172, 174, 176, 178 and 179 respectively for the system (test 4) that includes a continuous SRM material of the invention spanning across the area between each of the pairs of electrodes. Figure 10E shows the outputs of the I, II, III, AVR, AVL and AVF leads at 180, 182, 184, 186, 188 and 189 respectively for the system (test 5) that includes a continuous hydrogel material of the prior art spanning across the area between each of the pairs of electrodes.

As may be seen in Figures 10A – 10C, the standard ECG signals are very similar to one another for each of the control tests (tests 1 – 3) mentioned above. The system that employed a continuous SRM material of the invention (as shown in Figure 10D) also provided standard I, II, III, AVR, AVL and AVF lead signals that were similar to those of Figures 10A – 10C. The system of Figure 10E, however, that employed a continuous hydrogel material of the prior art across each of the pairs of electrodes, produced lead I, lead III, lead AVR, and lead AVL signals of a much lower amplitude, and the polarity of the AVL signal was reversed. It is understood that this is because

certain electrodes detected signals that were not immediately adjacent those electrodes, due at least in part to the fact that the common hydrogel material is conductive, not capacitive. Any effort to analyze such lead signals in an ECG system would result in incorrect (and possibly dangerously incorrect) readings. The system of Figure 10D, however, functioned well even though a single  
5 continuous film of the SRM material was used for each of the pairs of electrodes.

This demonstrated another huge advantage of the SRM, with high internal impedance. Thus a multi-sensor composite, such as discussed above may be constructed with each sensor electrode covered by a continuous layer of an SRM without loss of point signal fidelity. Such a device would have numerous uses in medical and non-medical monitoring and/or diagnostic applications.

10 Adhesive peel strengths of a prior art Hydrogel and examples of composites of the invention were tested as follows.

Sample 1 was a conventional Kendall Q-Trace Gold 5500 Hydrogel material (sold by Covidien AG Corporation of Switzerland), and was 0.013 inches (330 microns) thick by 9 square inches (0.0117 cubic inches).

15 Sample 2 was a signal receptive material (SRM) that included FLEXcon EXH-585 acrylic adhesive (sold by FLEXcon Company, Inc. of Spencer, Massachusetts) including 20% by weight of ARAQUAD 2HT-75 quaternary ammonium salt (sold by Akzo Nobel Surface Chemistry LLC of Chicago, Illinois). The acrylic adhesive and salt exhibited a balanced inter-molecular attraction to themselves and each other such that the salt remained suspended within the acrylic adhesive without  
20 blooming or crystallizing. Sample 2 was 0.001 inches (25 microns) thick by 6 square inches (0.0006 cubic inches).

Sample 3 was an SRM that included FLEXcon EXH-585 acrylic adhesive including 20% by weight of ARAQUAD 2HT-75 quaternary ammonium salt, and was 0.002 inches (50 microns) thick by 6 square inches (0.0012 cubic inches).

Sample 4 was an SRM that included FLEXcon EXH-585 acrylic adhesive including 20% by weight of ARAQUAD 2HT-75 quaternary ammonium salt, and was 0.001 inches thick by 1.4 square inches (0.0014 cubic inches).

Sample 5 was an SRM that included FLEXcon EXH-585 acrylic adhesive including 20% by weight of ARAQUAD 2HT-75 quaternary ammonium salt, and was 0.002 inches thick by 1.4 square inches (0.0028 cubic inches).

Peel strengths were recorded for peak force (in grams) and the total energy (gram seconds) was recorded at a rate of travel of 12 inches per minute. The testing apparatus was a Stable Micro Systems TA XTPplus Texture Analyzer (sold by Stable Micro Systems Ltd of England), and the data capture speed was 400 data points per second. The results of the tests (run ten times each) using peel strengths on stainless steel panels at 180 degrees are shown in Table 1.

Table 1

Sample	Peak Force (grams)	Total Energy (gram seconds)
Sample 1 (0.0117 in <sup>3</sup> Hydrogel)	708, 758, 918, 1123, 976, 1121, 1478, 943, 1082, 1170 <b>Average: 1027</b>	5222, 6036, 5907, 7393, 7129, 6847, 8949, 5671, 6532, 7800 <b>Average: 6749</b>
Sample 2 (0.0006 in <sup>3</sup> SRM)	1304, 1177, 953, 1363, 1455, 1671, 1529, 1081, 1503, 1416 <b>Average: 1345</b>	5741, 5446, 5001, 6481, 7280, 7525, 6675, 5493, 7538, 7637 <b>Average: 6482</b>
Sample 3 (0.0012 in <sup>3</sup> SRM)	1262, 1307, 1012, 1367, 1615, 1663, 1552, 1757, 1653, 1543 <b>Average: 1473</b>	6621, 6927, 5401, 6219, 1950, 8487, 7353, 9005, 8408, 7620 <b>Average: 7339</b>
Sample 4 (0.0014 in <sup>3</sup>	2075, 1813, 1739, 1657, 1981, 1817, 1785, 1539, 1723, 1385	14297, 13078, 11232, 11555, 13693, 13521, 12780, 10789, 13872, 12366

SRM)	<b>Average: 1751</b>	<b>Average: 12718</b>
Sample 5 (0.0028 in <sup>3</sup> SRM)	2452, 2120, 2269, 2244, 1589, 1680, 1538, 1663, 1740, 1929 <b>Average: 1922</b>	16409, 15357, 17349, 15223, 13393, 11049, 13081, 11850, 13834, 14328 <b>Average: 14187</b>

As may be seen in Table 1, although the samples of the SRM material used were much smaller in cubic area, the adhesive characteristics were far greater. Even with a much smaller bonding area (0.6 sq inches versus 0.9 sq inches), the SRM material at 1 mil (Sample 2) has better adhesion than the 13 mil Hydrogel (Sample 1), and (within statistical measurement variation) has comparable total energy values. The SRM material at 2 mil and 1.4 sq inches (Sample 5) has significantly better adhesion. The adhesive material may, therefore, have a thickness of less than about 50 microns yet provide a total peel strength of at least about 6000 gram seconds. For comparative purposes (and for the limited number of data points) the areas were normalized for all samples to 1 sq inch as shown in Table 2.

Table 2

Sample	Peak Force (grams)	Total Energy (grams second)
Sample 1 (0.0117 in <sup>3</sup> Hydrogel)	Average: 1,140	Average: 7,500
Sample 2 (0.0006 in <sup>3</sup> SRM)	Average: 2,240	Average: 10,800
Sample 3 (0.0012 in <sup>3</sup> SRM)	Average: 2,450	Average: 12,230
Sample 4 (0.0014 in <sup>3</sup> SRM)	Average: 1,250	Average: 9,080
Sample 5 (0.0028 in <sup>3</sup> SRM)	Average: 1,372	Average: 10,130



The SRM material, therefore, provides improved adhesion using thinner material, and the material may be provided over a wider area to increase the bond area. Because the SRM material is also a high impedance dielectric material (and therefore is specific to the area of the signal site in a patient), the bond area may be provided over a considerable area and may further be common to multiple electrodes as discussed above.

The stiffness of certain of the samples were also tested as follows using a Thwing Albert Handle-O-Meter model 211-5 (as sold by the Thwing-Albert Instrument Co. of Philadelphia, Pennsylvania) using Teflon plates at a plate gap of ¼ inch. The composites of Samples 1, 4 and 5 were tested on a ½ inch wide film of 3 mil white polyester (a FLEXcon PM300W (md) as sold by FLEXcon Company, Inc. of Spencer, Massachusetts). The stiffness of the each of these samples as well as the stiffness of the film by itself were tested ten times each, and the results are shown in Table 3.

Table 3

Sample	Stiffness					Stiffness (grams per inch)
Sample 1 (0.0117 in <sup>3</sup> Hydrogel)	66.2, 62.1,	63.0, 64.3,	60.5, 60.7,	61.5, 58.5,	65.4, 67.0	<b>Average: 125.8</b>
	<b>Average: 62.9</b>					
Sample 4 (0.0014 in <sup>3</sup> SRM)	51.2, 53.6,	51.2, 56.0,	55.7, 55.6,	54.3, 58.9,	55.1, 57.1	<b>Average: 109.7</b>
	<b>Average: 54.9</b>					
Sample 5 (0.0028 in <sup>3</sup> SRM)	55.4, 54.3,	54.0, 54.5,	55.8, 55.8,	54.7, 55.5,	53.6, 54.6	<b>Average: 109.6</b>
	<b>Average: 54.8</b>					
0.3 mil film of polyester	38.1, 38.2,	37.3, 39.8,	37.6, 37.5,	38.3, 38.2,	38.9, 37.5	<b>Average: 76.3</b>
	<b>Average: 38.1</b>					

It is clear that each of the Samples 1, 4 and 5 contribute to the overall stiffness (as compared with the 0.3 mil film of polyester by itself), and that the Samples 4 and 5 provide stiffness values that are comparable to those of the prior art Hydrogel (Sample 1).

5 As shown in Figure 11, a typical ECG signal 200 of a human heart should include several characteristic features that are repeated at the heart beat repetition rate. The regions are conventionally referred to as a *P* region, a *Q* region, an *R* region, an *S* region, a *T* region and a *U* region as shown. Portions of the signal that are typically analyzed include a *QT* region as shown at 202, a QRS region as shown at 204, an RR region as shown at 206 and an *ST* region as shown at 208.

10 Signals provided by systems of the invention may be analyzed by conventional ECG analytical methodologies to identify abnormalities or other problems with a heart.

In accordance with further embodiments of the invention, however, sensor systems may be employed that include multiple sensors on a single dielectric material, and the multiple sensors may be placed over a patient's heart such that a large number of discrete electrodes (e.g., an array of 100  
15 electrodes or more) are provided that cover the area of interest of a patient. This means that a technician may not be required to find exactly the correct location for each of a small number of electrodes as is conventionally done. The technician instead may place over a patient's chest the array of electrodes all coupled to the same dielectric material. The array may, for example, be connected through a via to a wiring grid to transmit the signal or they may be transmitted wirelessly.

20 In further embodiments, an array of electrodes may be placed of each of the areas that conventionally receive a single electrode. The technician may then find the electrode for each area of

interest that is yielding the strongest signals to provide, for example, each of the conventional I, II, III, AVR, AVL and AVF signals.

As shown in Figure 12, a multi-electrode system 210 may be coupled to a processing system 212 that receives signals from each of the electrodes (either selectively or together). The processing system 212 may then determine if the chosen electrodes are at the optimal viewing angle for signal detection and which of the (for example six) electrodes will be used in conducting the analysis of the subject. The system may then conduct an automated analysis, and then produce an output to an output device 214 that may be either a display device or printer.

For example, as shown in Figure 13, such an automated process may first begin (step 300) by obtaining an ECG set of values from the six data points that yield the signals with the least noise, and or the strongest amplitude signals (step 302). In other embodiments, the system may select the electrodes of an array based on other factors such as a known heart size and/or physiology, or a fixed distance from a particular datum point.

For example, the system could then determine (step 304) whether a prior reading exists in the storage system for that particular patient. If so, the system could compare the new signals to the prior signals (step 306). The system could then identify the signals with the largest slopes, highest peaks (step 308) and assume that these are the R regions. If these peaks are not consistent (step 310), the system indicates that the heart rate is irregular (step 312), and if the peaks are consistent within a range of, for example, 5%, the system will note a heart rate in beats per minute (step 314).

Further analysis may examine the waveform shape (step 315), waveform consistency (step 316) and the time between waveforms (step 317) to determine the functionality of the heart's conduction system prior to ending (step 318). Many cardiac conditions have characteristic patterns

on the ECG. These arrhythmias are valuable clues to diagnosing and treating cardiac illnesses – acute and chronic.

Through such ECG analysis using a multi-sensor system, it is possible to trace the conduction through the heart, estimate the size and orientation of the heart, and even to locate regions of the heart which have suffered injury, ischemia (oxygen deprivation), or necrosis (tissue death).

Analyses may include for example, determining whether: the heart rate is fast or slow, the atrial and ventricular rates the same, the *P-P* interval and the *R-R* interval are regular or irregular, if the rhythm is irregular is it consistent or irregular irregularity, is there a *P*-wave before each *QRS*, is there a *QRS* before every *P*-wave, are the *P*-waves and *QRS* complexes identical and normal in configuration, are the *P-R* and *QRS* intervals within normal limits, etc.

Those skilled in the art will appreciate that numerous modifications and variations may be made to the above disclosed embodiments without departing from the spirit and scope of the invention.

What is claimed is:

**CLAIMS**

- 1 1. A biomedical sensor system comprising a plurality of electrodes and a contiguous  
2 adhesive material that is in contact with each of the plurality of electrodes.
- 1 2. The biomedical sensor system as claimed in claim 1, wherein said adhesive material is a  
2 dielectric material.
- 1 3. The biomedical sensor system as claimed in claim 1, wherein said multiple electrodes are  
2 coupled to a signal analysis system.
- 1 4. The biomedical sensor system as claimed in claim 3, wherein said signal analysis system  
2 selects a subset of the plurality of electrodes to be used for signal analysis.
- 1 5. The biomedical sensor system as claimed in claim 4, wherein said signal analysis system  
2 analyzes electrical signals from the subset of the plurality of electrodes to determine whether a  
3 patient has an abnormal heartbeat.
- 1 6. The biomedical sensor system as claimed in claim 1, wherein said system includes six  
2 electrodes in contact with the adhesive material.
- 1 7. The biomedical sensor system as claimed in claim 6, wherein said sensor system is  
2 adapted for performing ECG analyses.
- 1 8. The biomedical sensor system as claimed in claim 1, wherein said electrodes and the  
2 adhesive material are mounted on a carrier substrate prior to application to a patient.

1 9. The biomedical sensor system as claimed in claim 1, wherein said adhesive material has a  
2 thickness of less than about 200 microns.

1 10. The biomedical sensor system as claimed in claim 1, wherein said adhesive material has a  
2 thickness of between about 25 microns and about 100 microns.

1 11. The biomedical sensor system as claimed in claim 1, wherein at least some of said  
2 plurality of electrodes are spaced from one another by a distance of less than about 25,000  
3 microns.

1 12. The biomedical sensor system as claimed in claim 1, wherein at least some of said  
2 plurality of electrodes are spaced from one another by a distance of less than about 2,500  
3 microns.

1 13. A method of detecting a time varying signal from a patient, said method comprising the  
2 steps of:

3 applying a first surface of adhesive material to a patient, wherein said adhesive material  
4 includes at least two electrodes on second surface thereof that is opposite the first surface; and

5 receiving a time varying signal a first electrode of the at least two electrodes at a first  
6 location such that the time varying signal is not received at a second electrode of the at least two  
7 electrodes.

1 14. The method as claimed in claim 13, wherein said adhesive material is a dielectric  
2 material.

1 15. The method as claimed in claim 13, wherein said biomedical sensor includes an array of  
2 electrodes in contact with the adhesive material.

1 16. The method as claimed in claim 15, wherein said biomedical sensor includes a plurality  
2 of arrays of electrodes.

1 17. A method of detecting a time varying signal from a patient, said method comprising the  
2 steps of:

3 applying a first surface of adhesive material to a patient, wherein said adhesive material is  
4 provided at a thickness of less than about 50 microns yet provides total peel strength of at least  
5 about 6000 gram seconds; and

6 receiving a time varying signal at a first electrode that is in contact with the adhesive  
7 material.

1 18. The method as claimed in claim 17, wherein said method further includes the step of  
2 providing a plurality of electrodes on a second surface of said adhesive material, and wherein  
3 said step of receiving the time varying signal at the first electrode involves not receiving the time  
4 varying signal at a second electrode that is separated from the first electrode by a distance of less  
5 than about 2,500 microns.

1 19. The method as claimed in claim 17, wherein said plurality of electrodes are provided as  
2 an array of electrodes.

1 20. The method as claimed in claim 19, wherein said method further includes the steps of

- 2 detecting any input signals from each of the plurality of electrodes, and selecting certain signals
- 3 for further analysis in an ECG system.



1/14

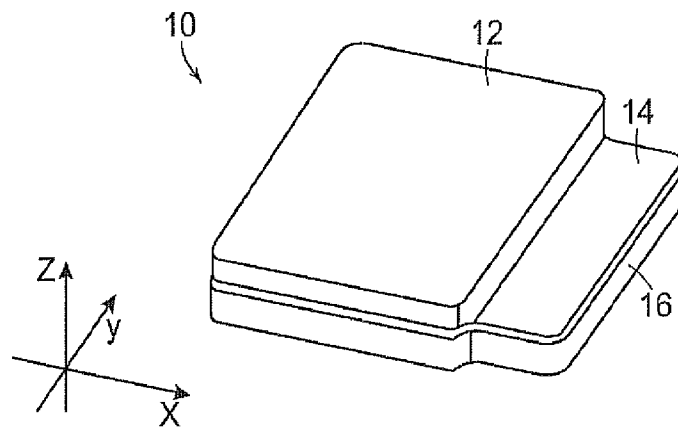

FIG. 1  
PRIOR ART

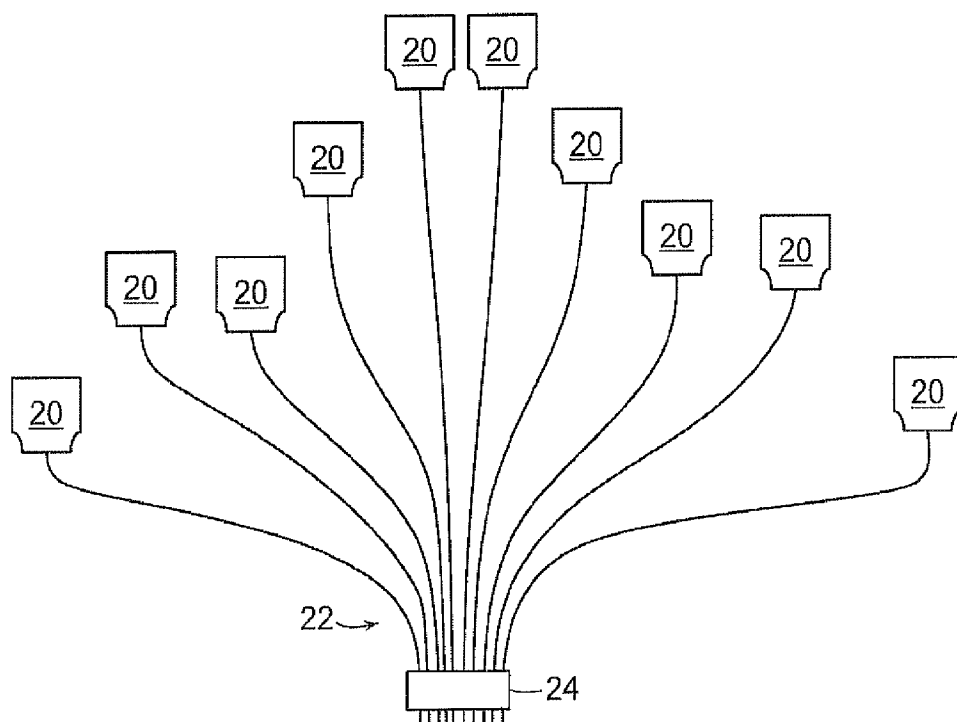

FIG. 2  
PRIOR ART

2/14

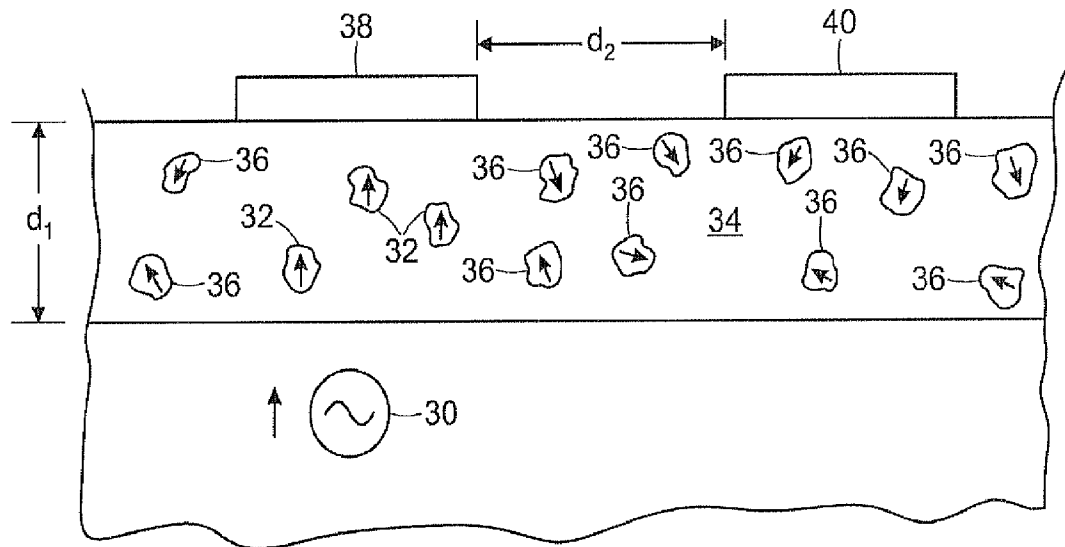

FIG. 3A

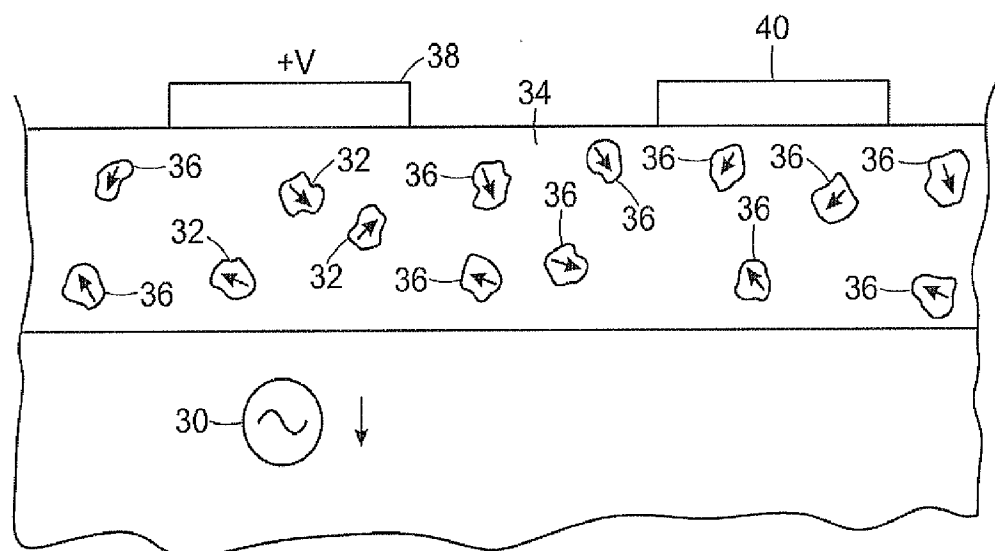

FIG. 3B

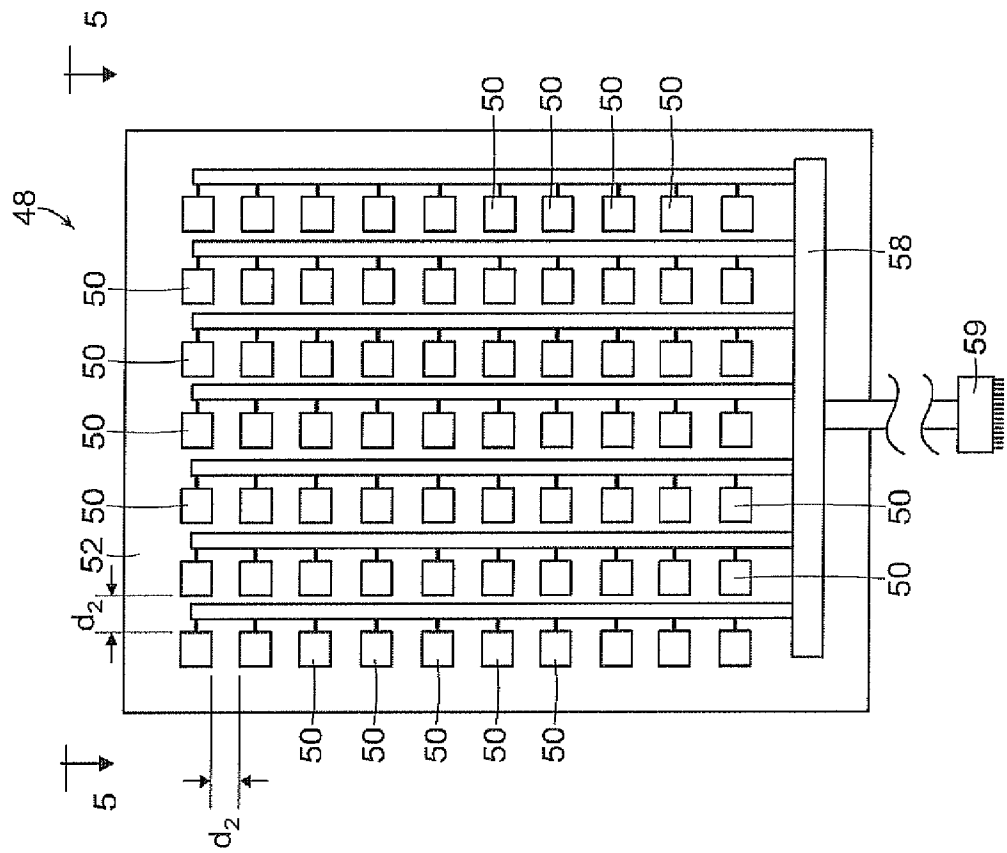

FIG. 4

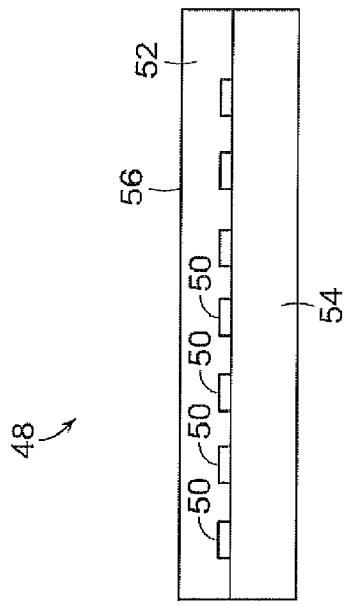

FIG. 5

4/14

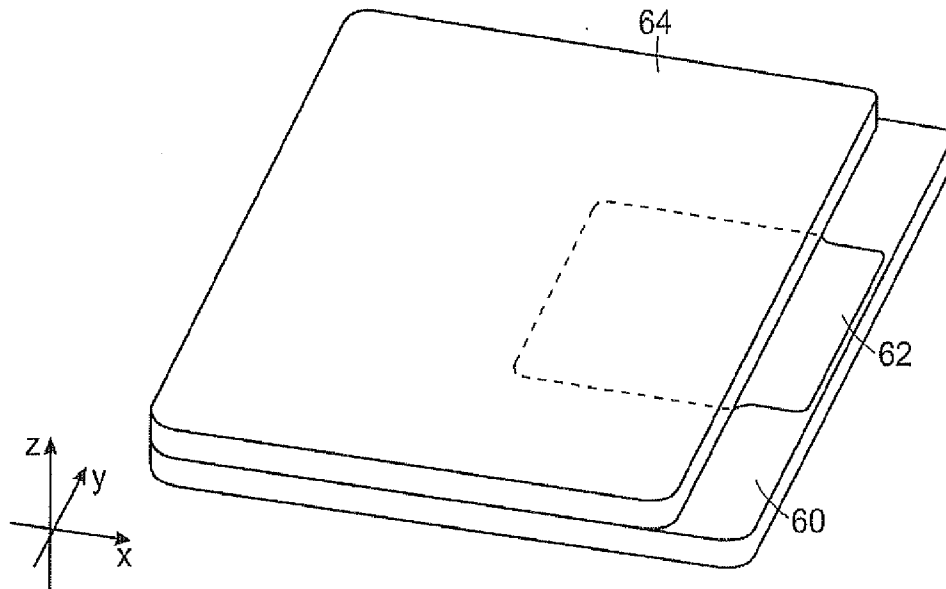

FIG. 6

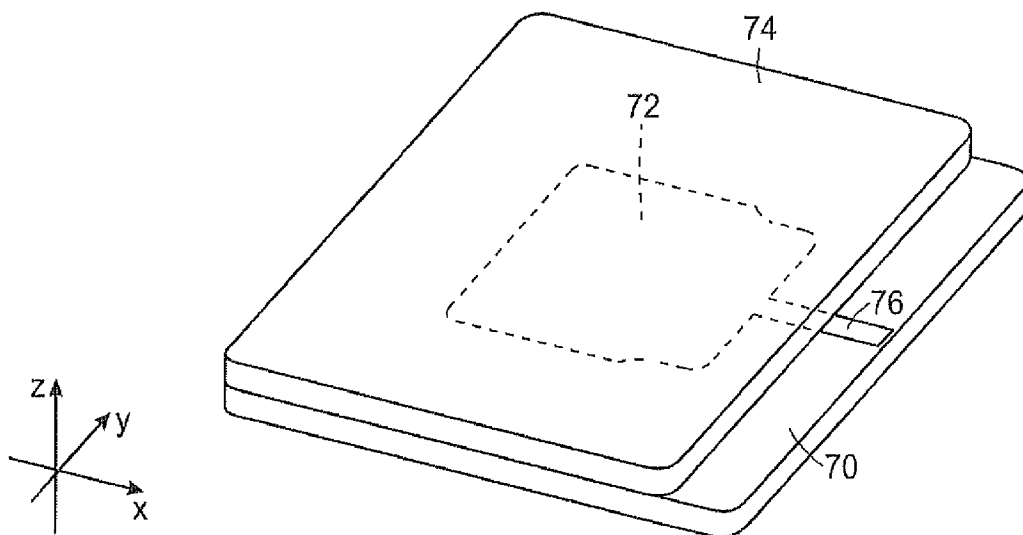

FIG. 7

5/14

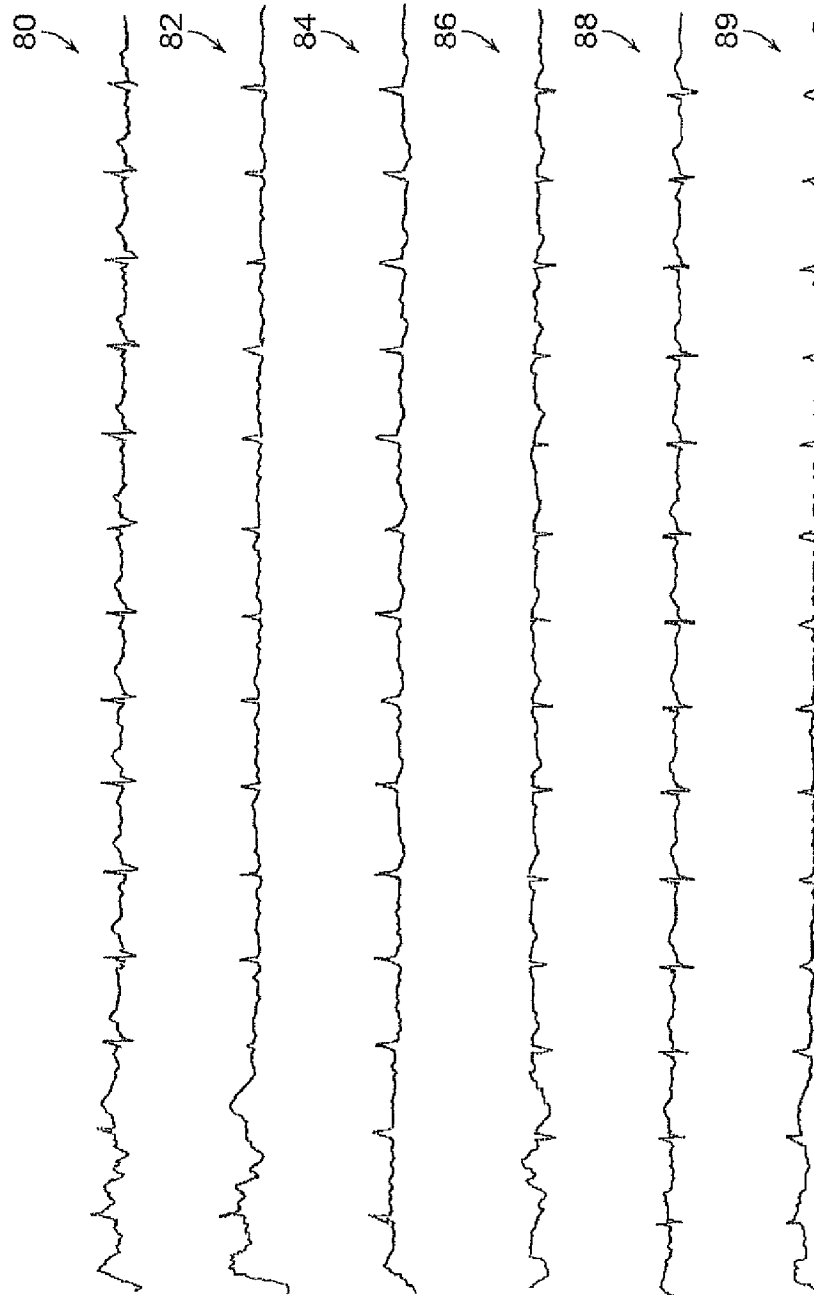

FIG. 8A

6/14

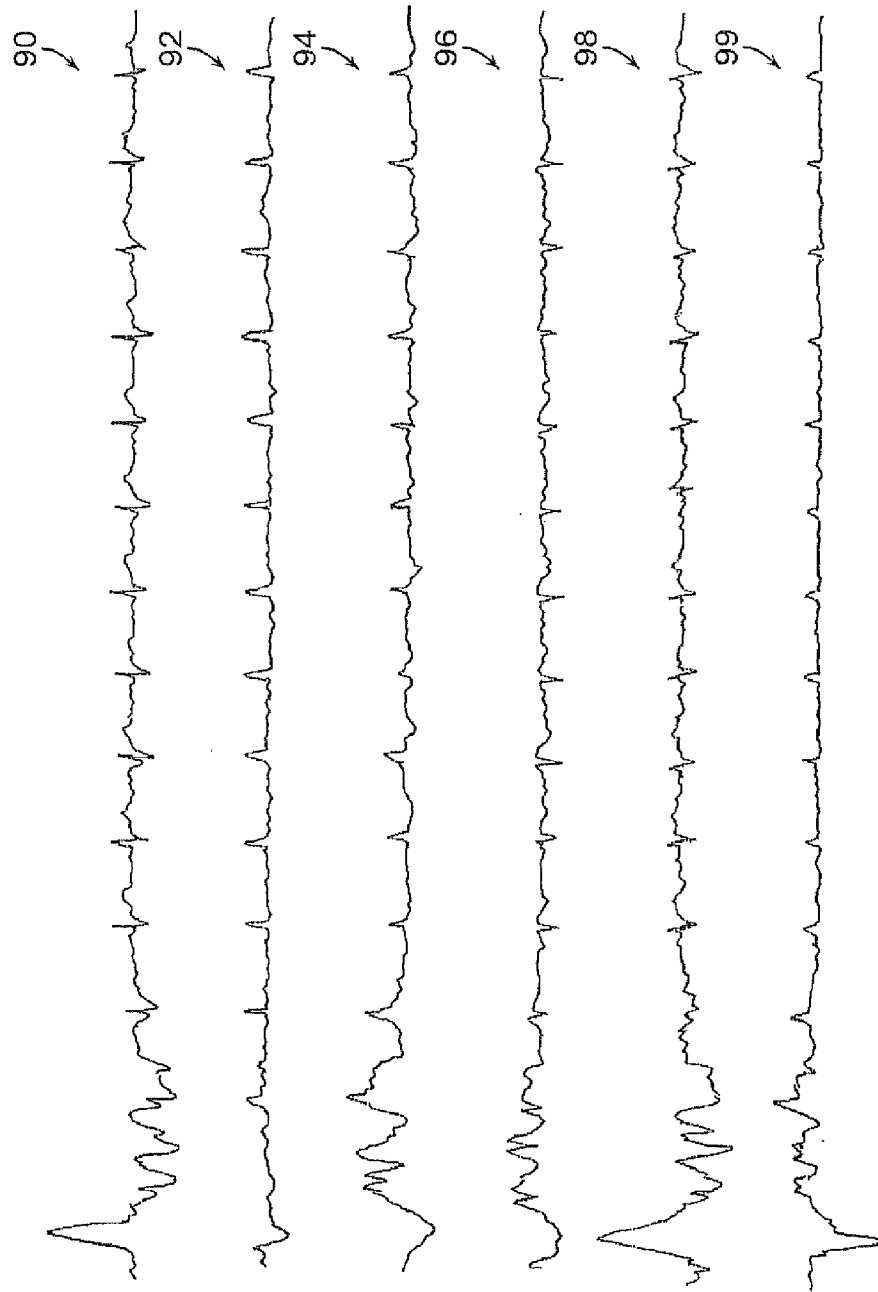
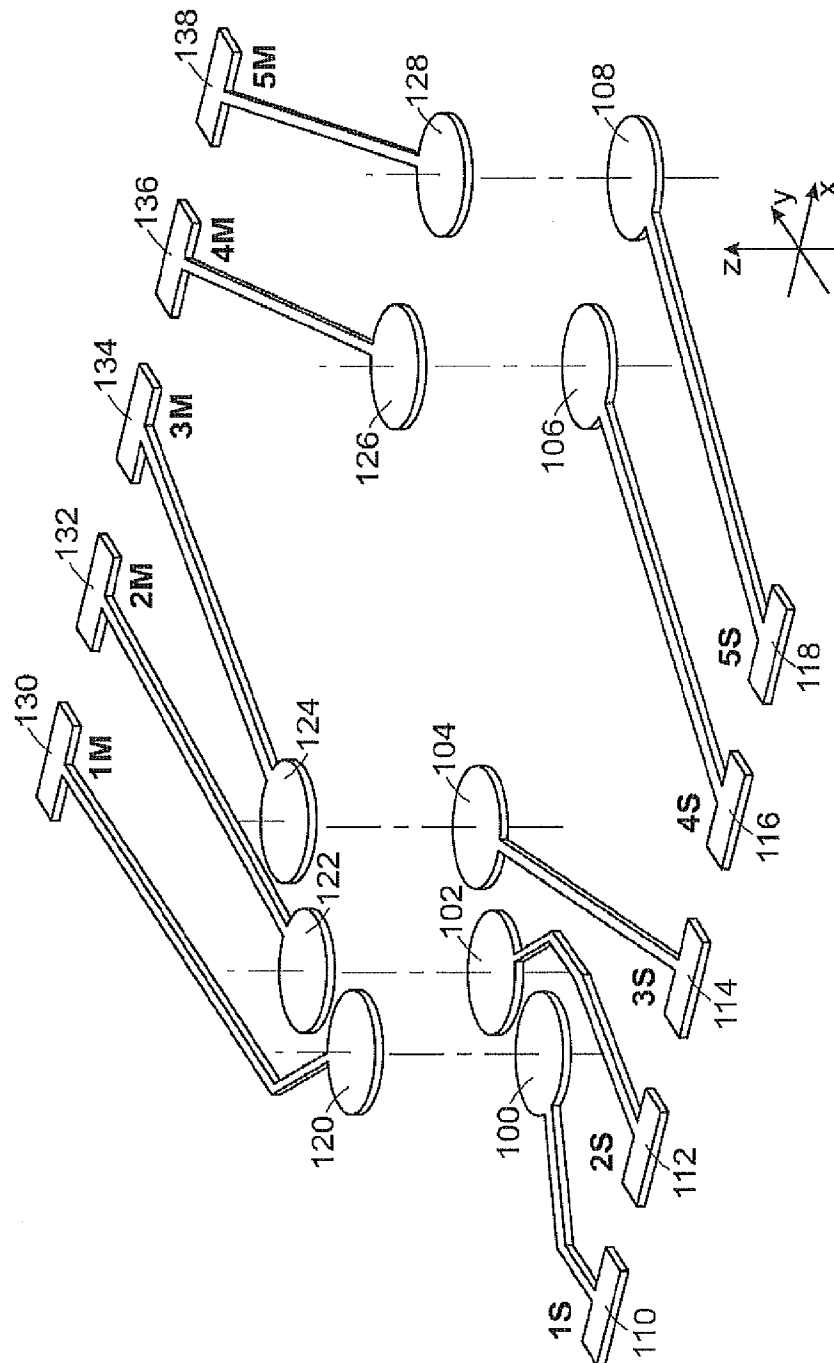

FIG. 8B



၆၆၆

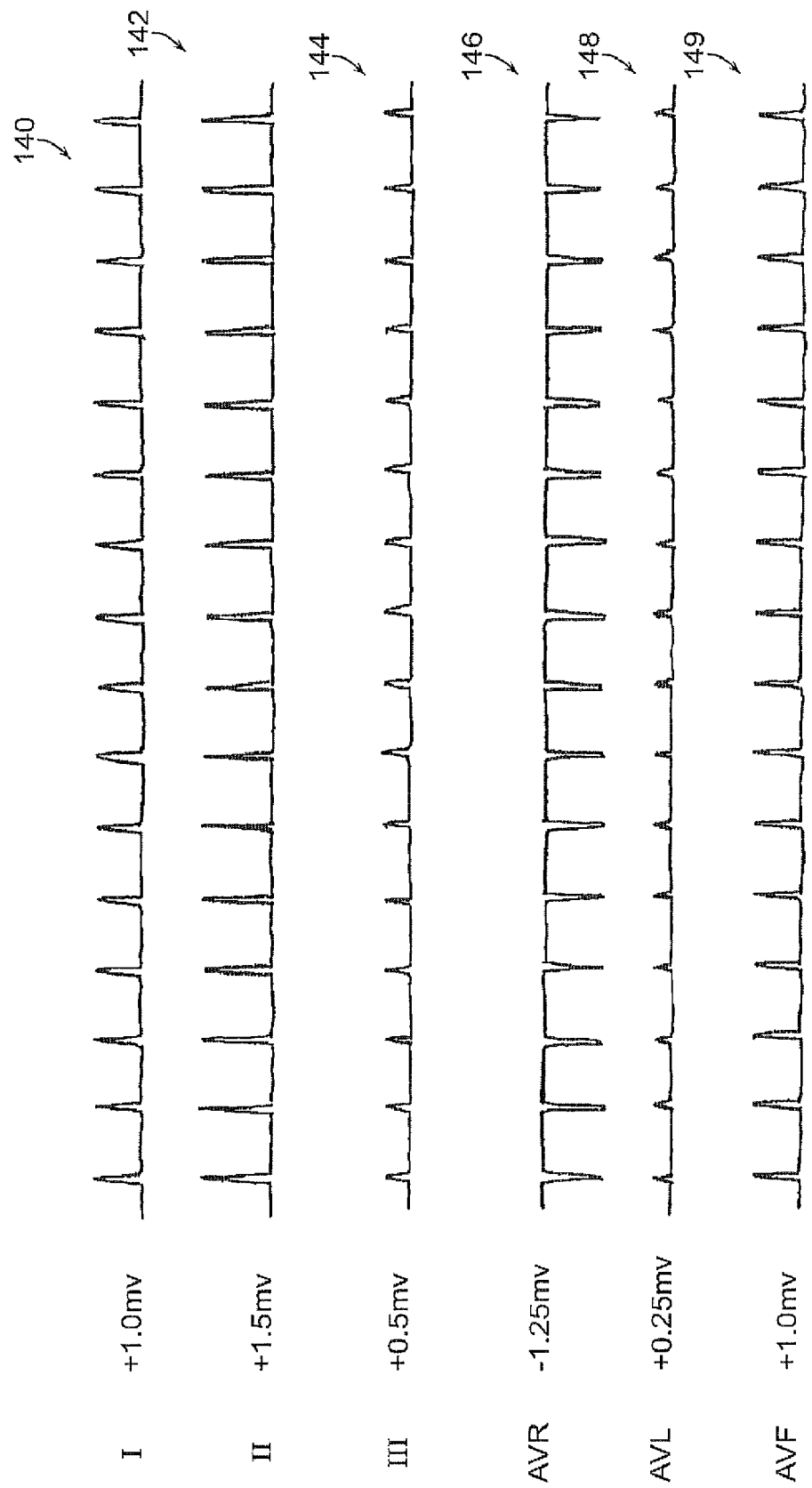

FIG. 10A



9/14

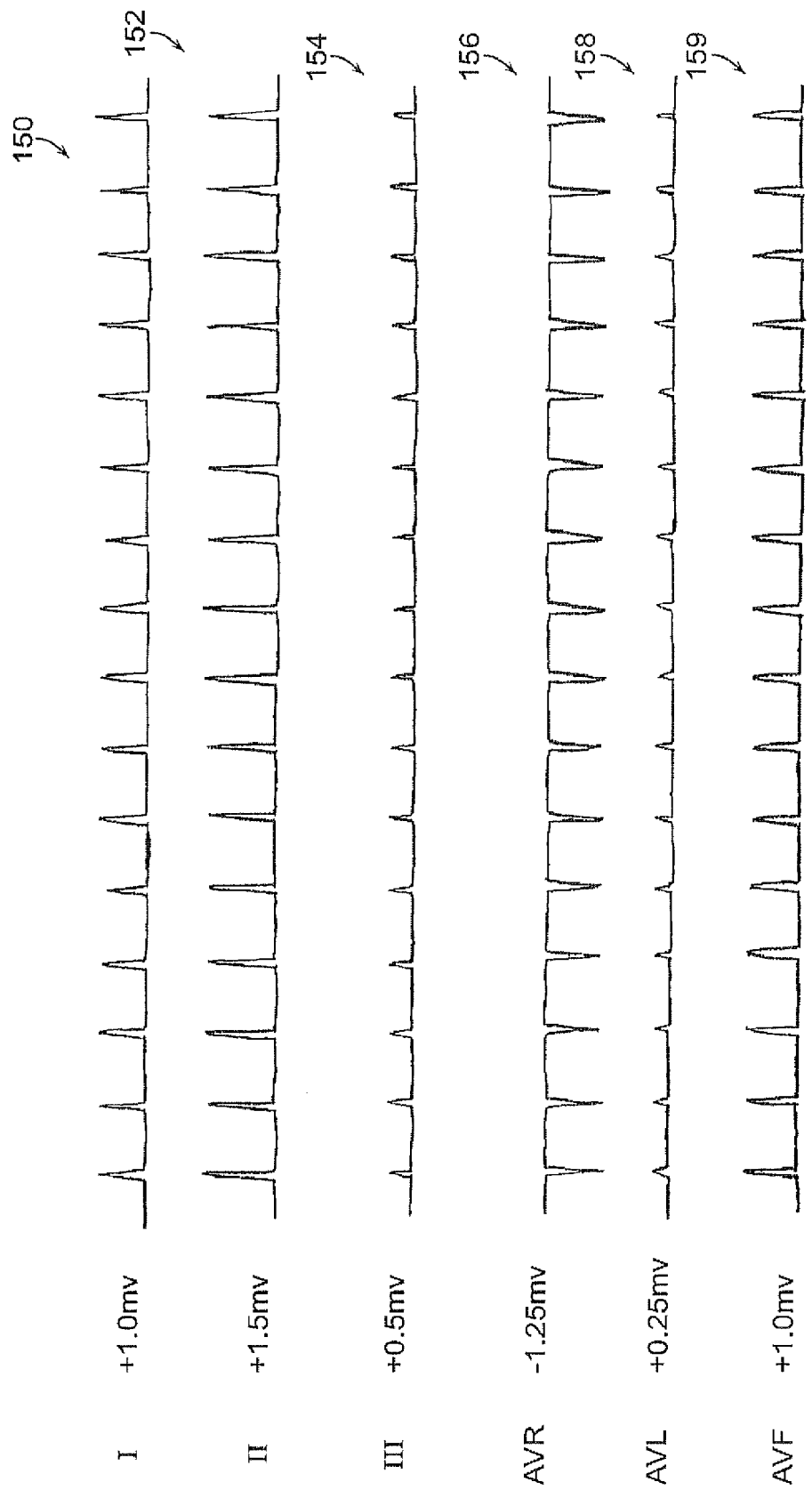

FIG. 10B

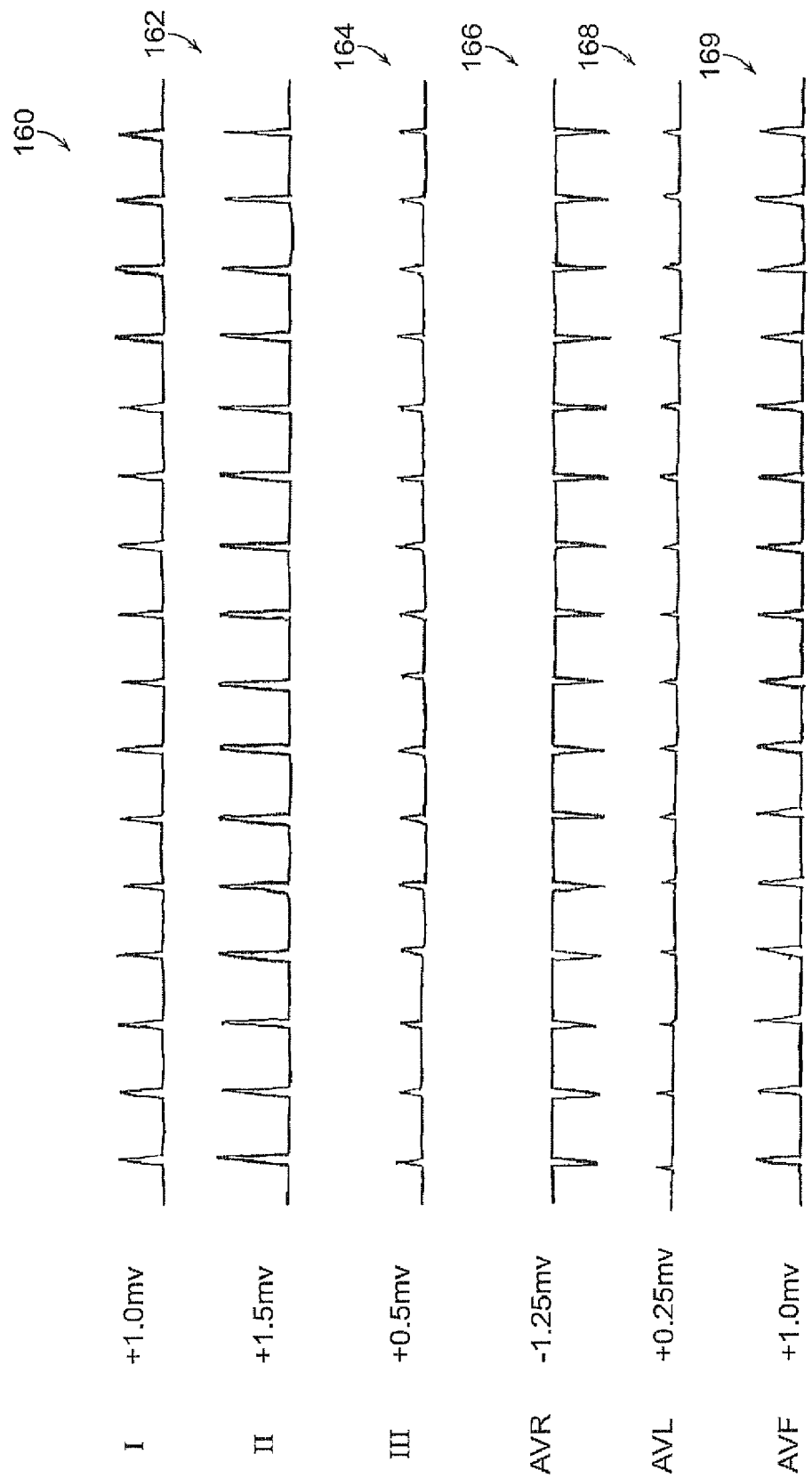

FIG. 10C

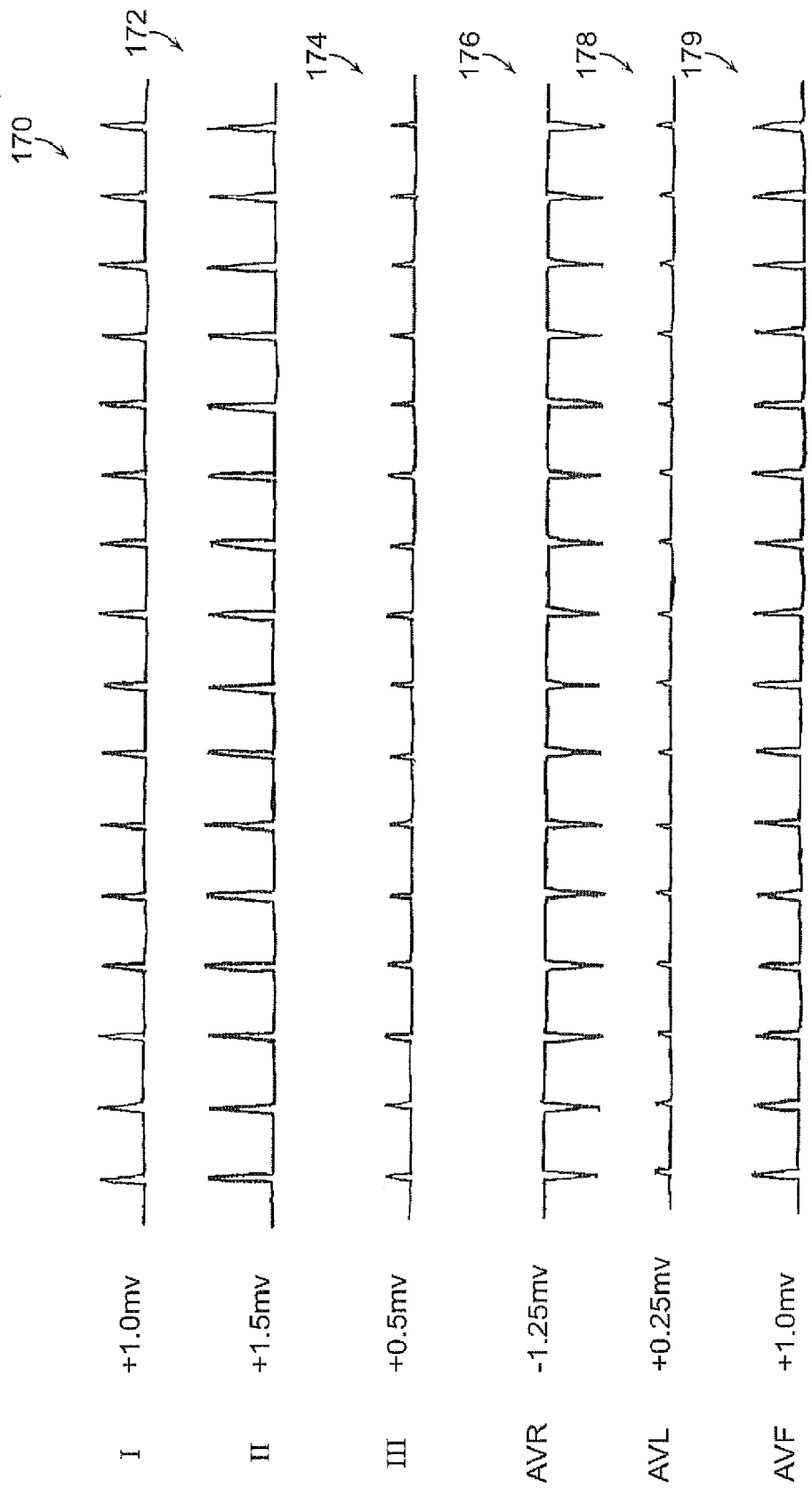

FIG. 10D

12/14

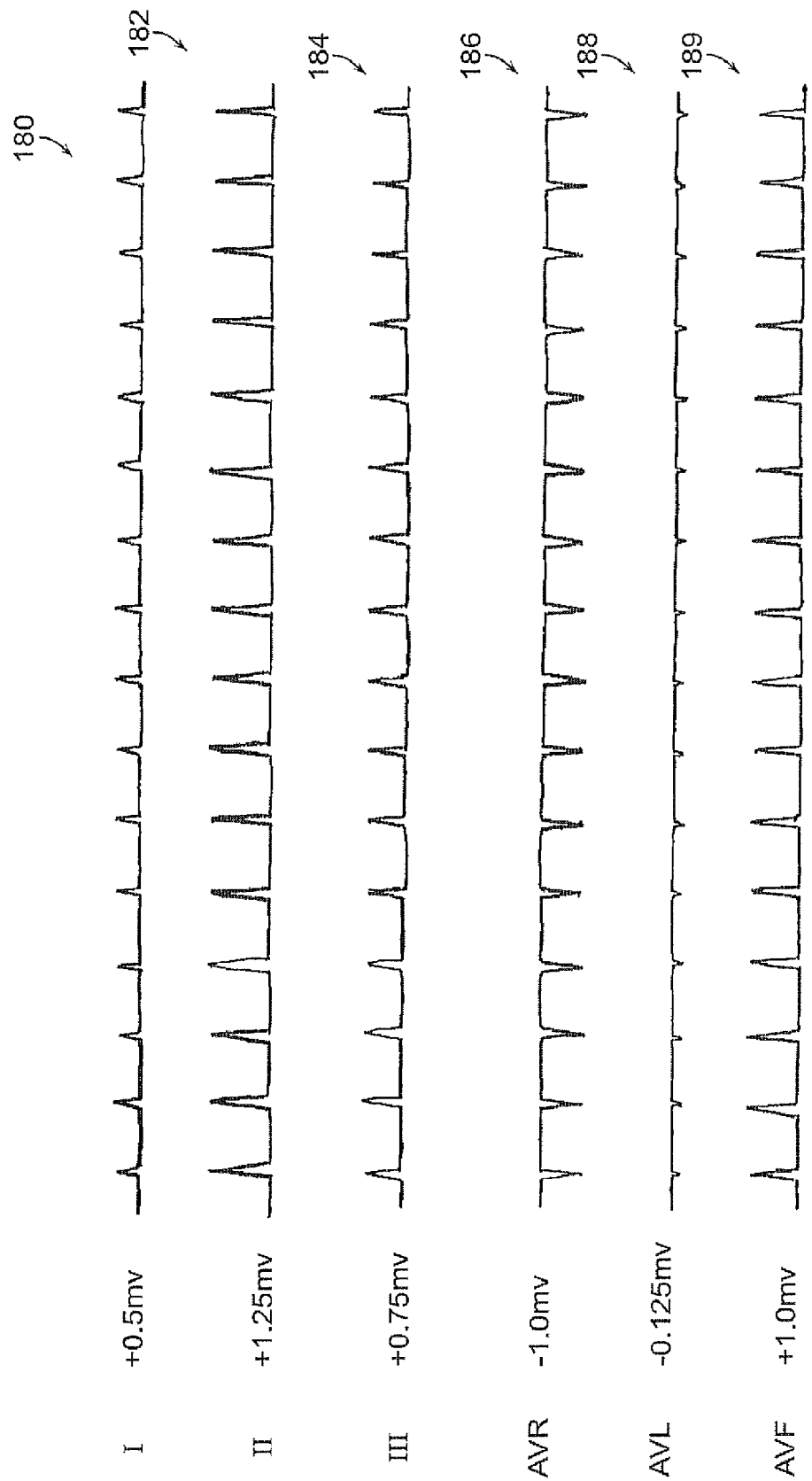

FIG. 10E

13/14

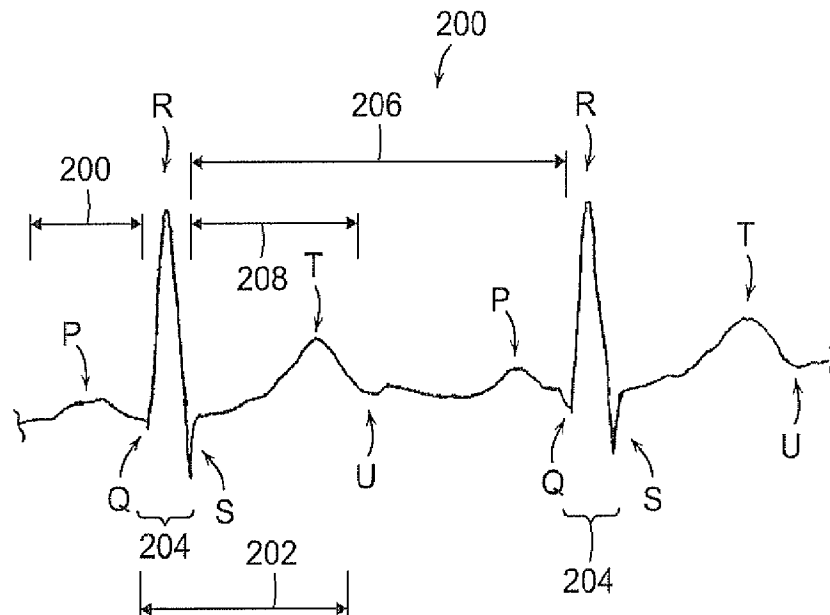

FIG. 11

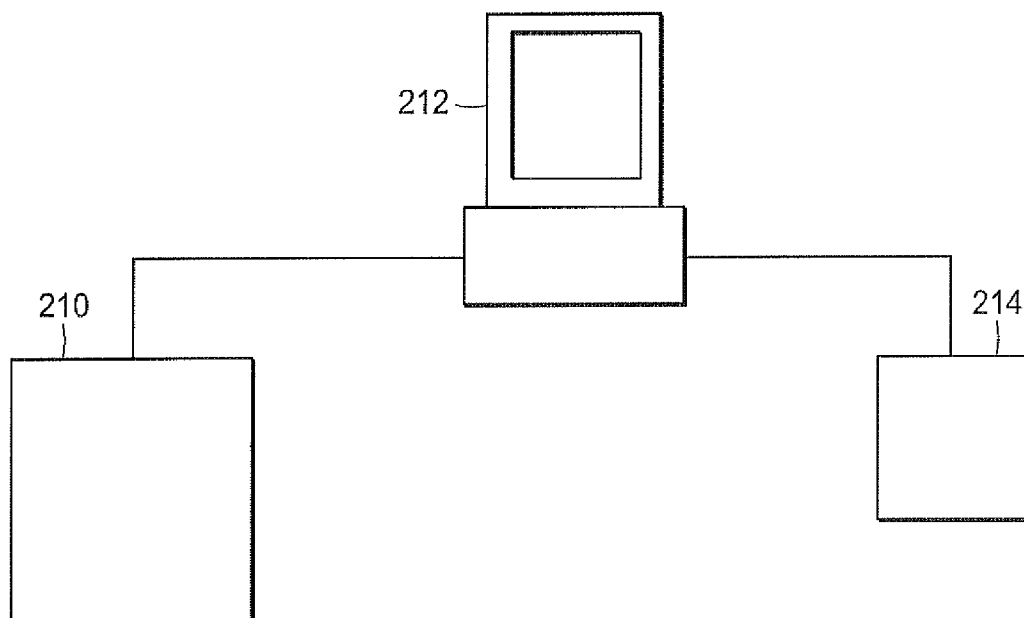

FIG. 12

14/14

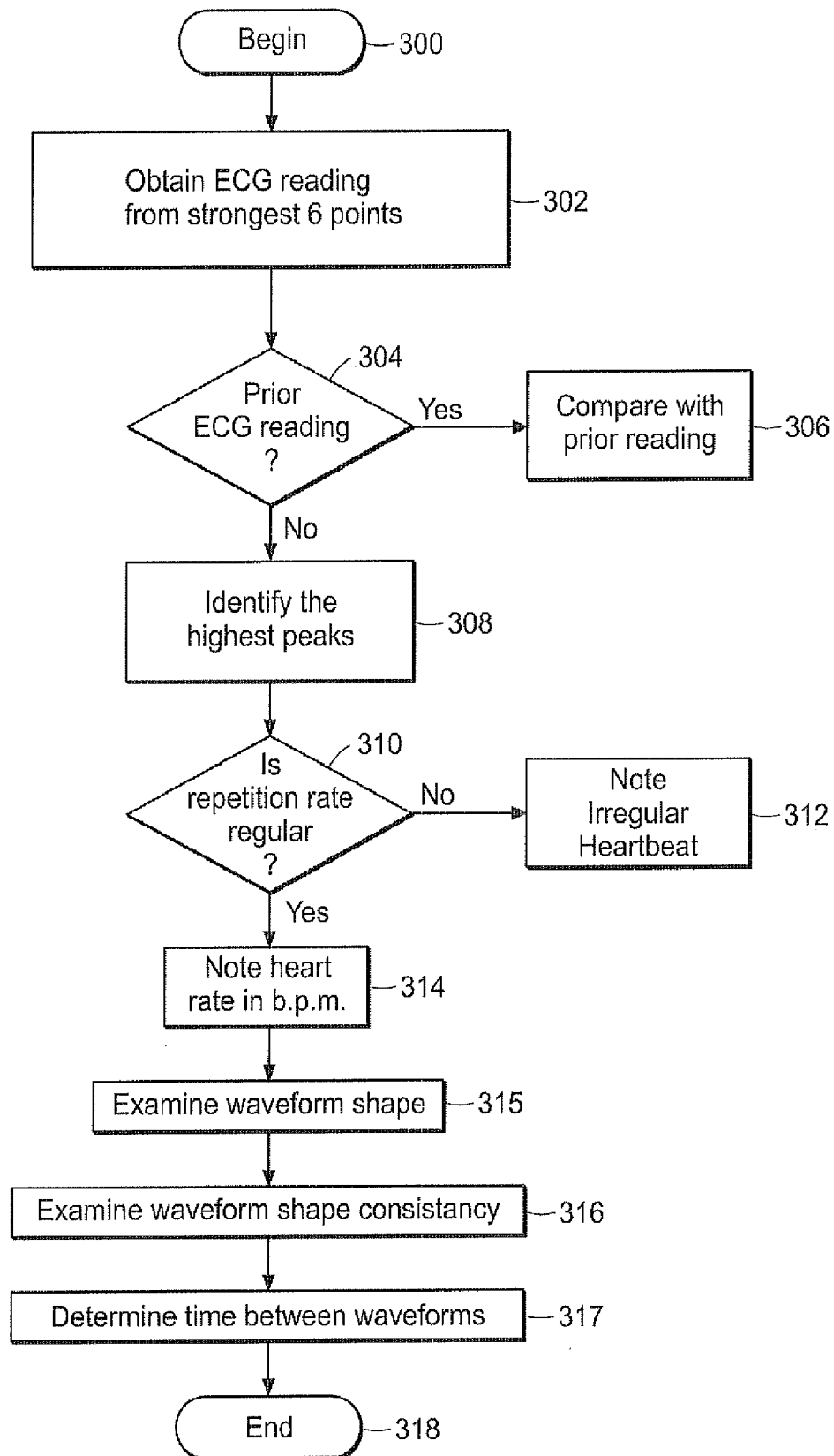

FIG. 13