

Name : Baoshan Iron & Steel Co., Ltd.

Sheet No.: 1

App. No.: /MUMNP/2014

Total Sheets : 2

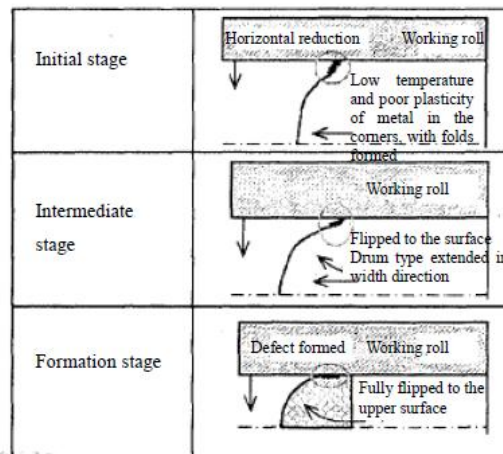

Figure1

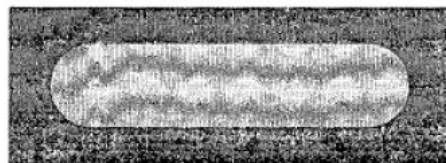

Figure 2

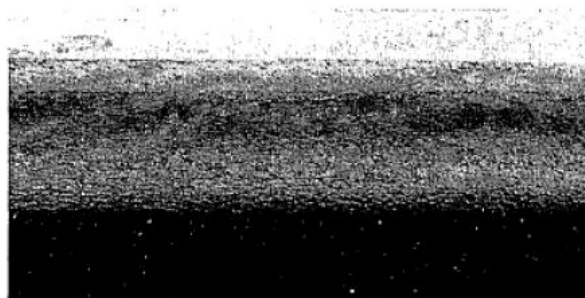

Figure 3

  
(GIRISH VIJAYANAND SHETH) - IN/PA 1022  
KRISHNA & SAURASTRI ASSOCIATES

Name : Baoshan Iron & Steel Co., Ltd.

Sheet No.: 2

App. No.: /MUMNP/2014

Total Sheets :: 2

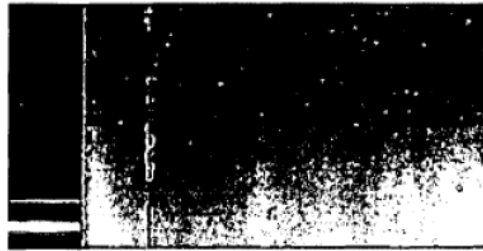

Figure 4

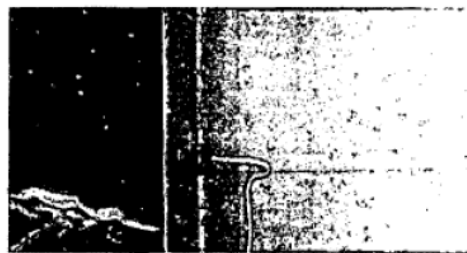

Figure 5

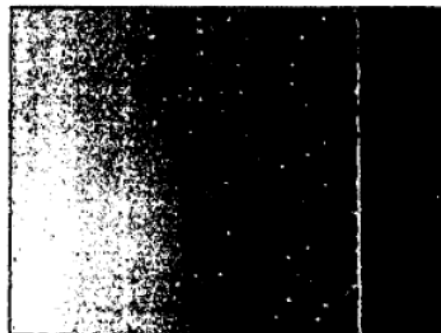

Figure 6

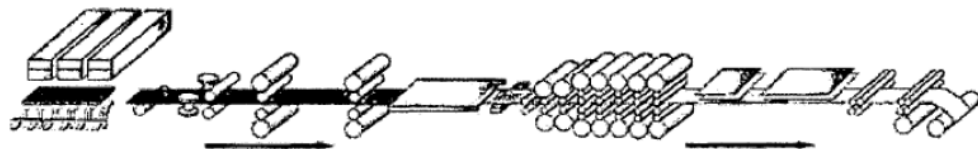

Figure 7

*(Signature)*

(GIRISH VIJAYANAND SHETH) - IN/PA 1022  
KRISHNA & SAURASTRI ASSOCIATES