



US007912779B2

(12) **United States Patent**
Saliba

(10) **Patent No.:** **US 7,912,779 B2**
(45) **Date of Patent:** **Mar. 22, 2011**

(54) **METHOD AND APPARATUS FOR STOCK AND INDEX OPTION PRICE IMPROVEMENT, PARTICIPATION, AND INTERNALIZATION**

5,168,446	A	12/1992	Wiseman
5,297,031	A	3/1994	Gutterman
5,297,032	A	3/1994	Trojan
5,305,200	A	4/1994	Hartheimer
5,375,055	A	12/1994	Togher
5,689,652	A	11/1997	Lupien
5,724,524	A	3/1998	Hunt
5,727,165	A	3/1998	Ordish
5,758,328	A	5/1998	Giovannoli
5,774,877	A	6/1998	Patterson
5,793,301	A	8/1998	Patterson
5,809,483	A	9/1998	Broka
5,884,286	A	3/1999	Daughtery
5,915,245	A	6/1999	Patterson
5,950,176	A	9/1999	Keiser
6,016,483	A	1/2000	Rickard
6,321,212	B1	11/2001	Lange
6,493,682	B1	12/2002	Horrigan
6,539,362	B1	3/2003	Patterson

(75) Inventor: **Anthony J. Saliba**, Chicago, IL (US)

(73) Assignee: **Liquidpoint, LLC**, Chicago, IL (US)

(*) Notice: Subject to any disclaimer, the term of this patent is extended or adjusted under 35 U.S.C. 154(b) by 398 days.

(21) Appl. No.: **12/062,348**

(22) Filed: **Apr. 3, 2008**

(65) **Prior Publication Data**

US 2008/0215503 A1 Sep. 4, 2008

Related U.S. Application Data

(63) Continuation of application No. 10/786,196, filed on Feb. 25, 2004, now Pat. No. 7,392,218, which is a continuation of application No. 09/621,769, filed on Jul. 21, 2000, now Pat. No. 6,829,589.

(51) **Int. Cl.**
G06Q 40/00 (2006.01)

(52) **U.S. Cl.** **705/37; 705/35; 705/36**

(58) **Field of Classification Search** **705/37, 705/35**

See application file for complete search history.

(56) **References Cited**

U.S. PATENT DOCUMENTS

4,674,044	A	6/1987	Kalmus
5,038,284	A	8/1991	Kramer
5,077,665	A	12/1991	Silverman
5,101,353	A	3/1992	Lupien
5,136,501	A	8/1992	Silverman

(Continued)

OTHER PUBLICATIONS

Investment Dealers' Digest "Schwab inks deal with Cincinnati to trade NYSE stocks," Sep. 6, 1999.

(Continued)

Primary Examiner — Jagdish N Patel

(74) *Attorney, Agent, or Firm* — McAndrews, Held & Malloy, Ltd.

(57) **ABSTRACT**

A method for stock option trading includes receiving an option order at a market, contemporaneously receiving a copy of the option order at an electronic drop (EDrop) system, which is separate and distinct from the market, obtaining a potential cross quantity and a potential cross price based on the option order at the EDrop system, and submitting, through the EDrop system, a contra-order, with respect to the option order, to the market for fulfillment, wherein the contra-order specifies at least one of an underlying security potential cross quantity, and the potential cross price.

21 Claims, 3 Drawing Sheets

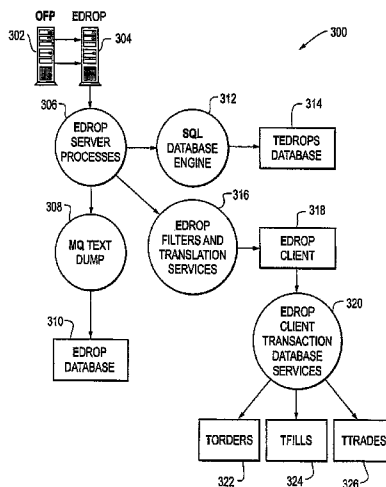

U.S. PATENT DOCUMENTS

6,618,707 B1 9/2003 Gary
6,766,304 B2 7/2004 Kemp
6,772,132 B1 8/2004 Kemp
6,938,011 B1 8/2005 Kemp
6,993,504 B1 1/2006 Friesen
7,212,999 B2 5/2007 Friesen
7,356,500 B1* 4/2008 Waelbroeck et al. 705/37

2002/0138299 A1 9/2002 Nations
2002/0194115 A1 12/2002 Nordlicht
2003/0023542 A1 1/2003 Kemp

OTHER PUBLICATIONS

Walker, Joseph A., "How the Options Markets Work," 1991, Chapter
6, Equity Options Strategies.

* cited by examiner

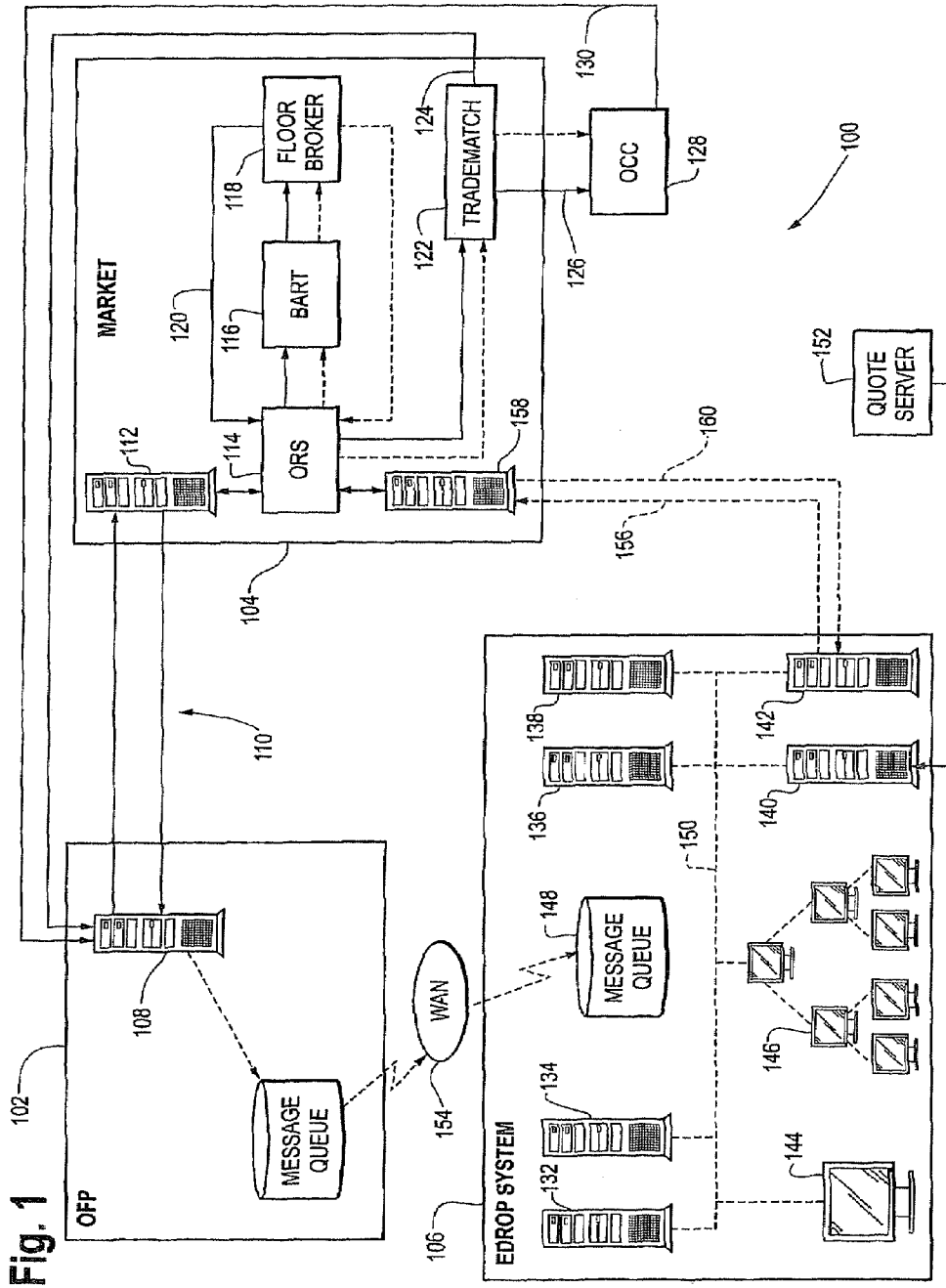

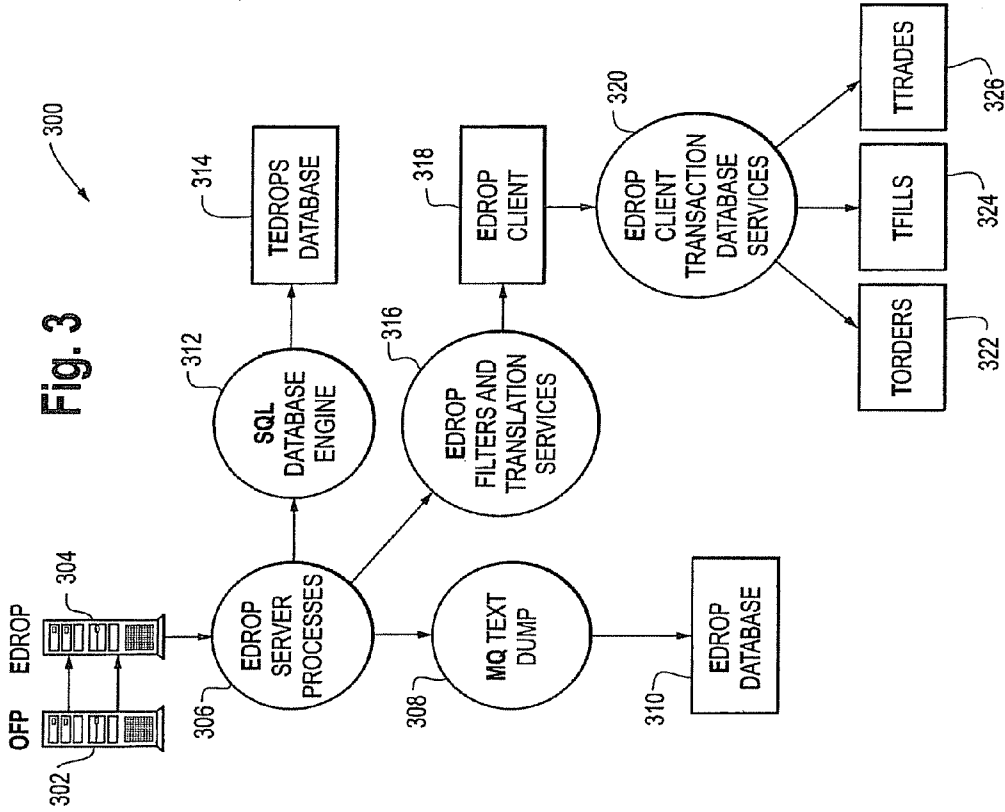
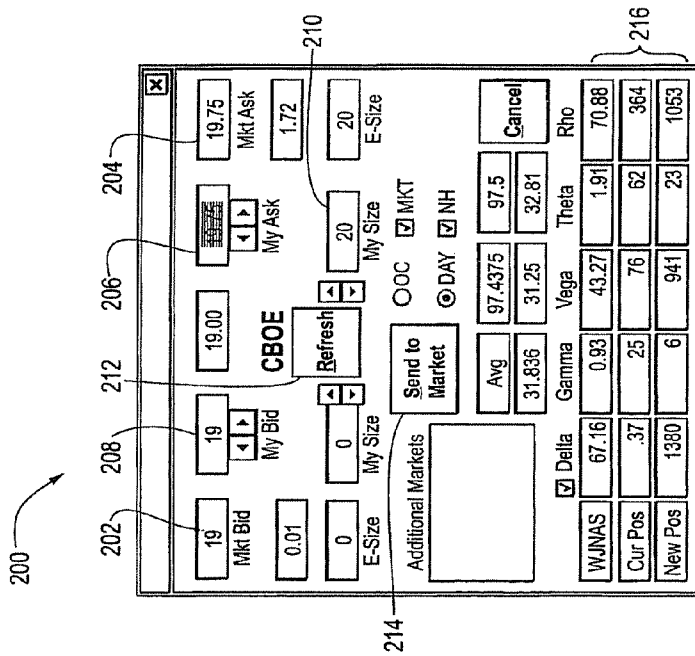
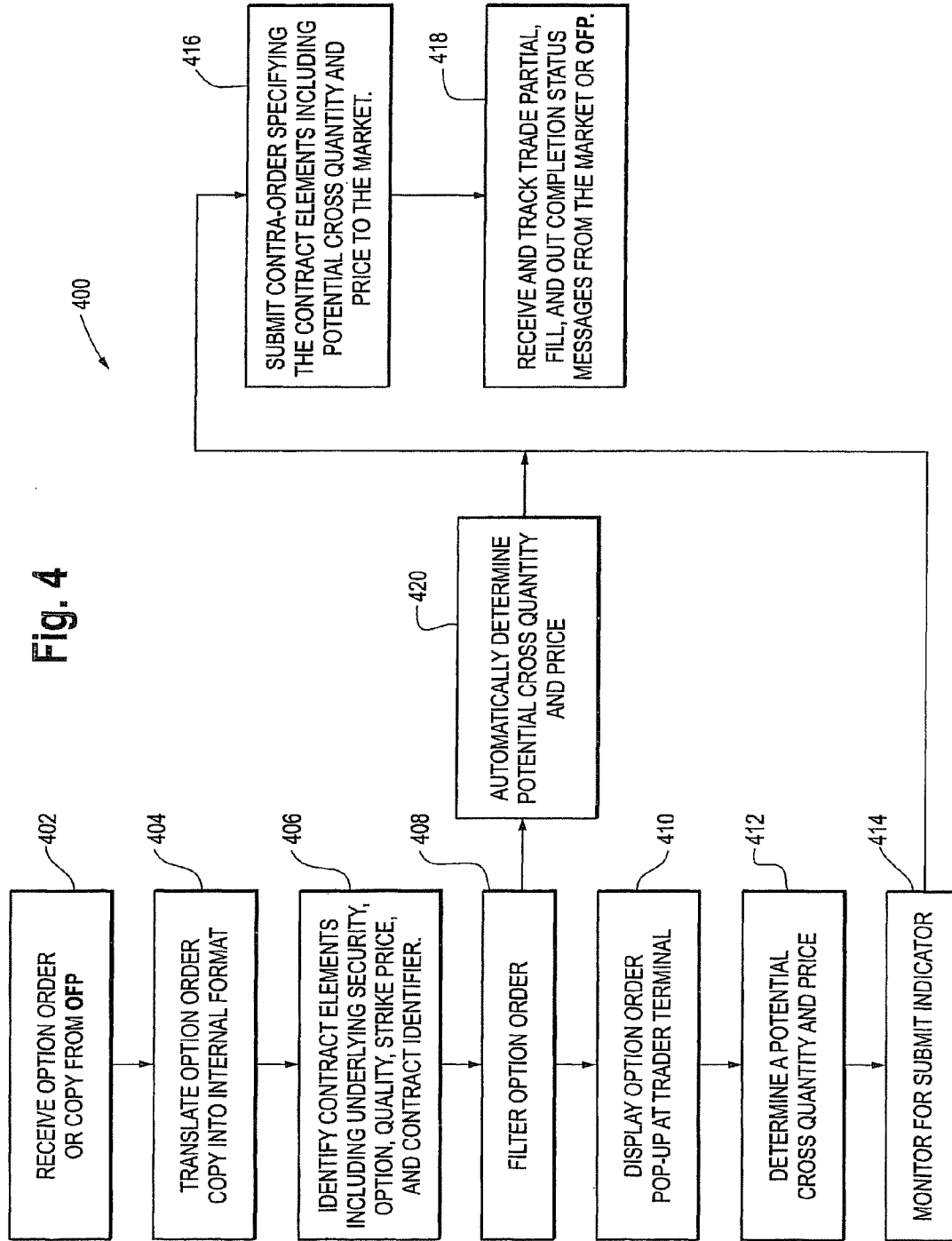

Fig. 3

Fig. 2





**METHOD AND APPARATUS FOR STOCK
AND INDEX OPTION PRICE
IMPROVEMENT, PARTICIPATION, AND
INTERNALIZATION**

This application is a continuation of pending application Ser. No. 10/786,196, entitled "Method and Apparatus for Stock and Index Option Price Improvement, Participation, And Internalization," filed Feb. 25, 2004, now U.S. Pat. No. 7,392,218, which is in turn a continuation of application Ser. No. 09/621,769, entitled "Method and Apparatus for Stock and Index Option Price Improvement, Participation and Internalization," filed on Jul. 21, 2000, now U.S. Pat. No. 6,829,589, both of which are hereby expressly incorporated by reference in their entireties, including the specification, claims, drawings, and abstract.

BACKGROUND OF THE INVENTION

The present invention relates to securities trading. In particular, the present invention relates to a method for trading stock options that provides an intermediary with copies of option orders destined for a market.

An option (either stock or index) provides a contractual agreement that allows the holder to buy or sell a security or its underlying cash equivalent at a designated price for a specified period of time, unaffected by movements in the security market price during that period. Put and call options, purchased both for speculative and hedging reasons, are typically made in anticipation of changes in underlying prices. A put option provides the holder an option to sell, or put, shares to the other option party at a fixed put price even though the market price for the security declines. On the other hand, a call, provides the holder an option to buy, or call for, shares at a fixed call price notwithstanding a rise in the market price for the security.

In the past, order flow providers (OFPs) generated option orders to buy or sell put and call options. In particular, the OFP accepted a customer order (e.g., a buy put order), encoded the order, and transmitted the order directly to a market. The market (e.g., the Chicago Board of Options Exchange or CBOE), received the order and presented it to traders that determined whether to fill the order in part, in full, or not at all (i.e., an out) in a process often referred to as matching. The result of the matching process is then communicated back to the OFP that subsequently alerts the customer.

The order flow processing described above, however, only provides an effective mechanism for the market itself to trade options. In other words, past order flow processing was a closed system. As a result, other individuals and organizations that could also meaningfully participate in option trading and possibly improve the customer price were excluded from the opportunity to do so.

A need has long existed in the industry for a method for trading options that addresses the problems noted above and others previously experienced.

BRIEF SUMMARY OF THE INVENTION

A preferred embodiment of the present invention provides a method for stock and index option trading. The method includes the steps of receiving an option order, a copy of an option order, or option order information sufficient to ascertain the type of order and an associated contract (collectively referred to below as an "option order copy"), from an order flow provider. The option order is contemporaneously submitted to a market. The option order copy identifies, as

examples, puts, calls, contract elements including a contract identifier, an underlying security, strike price, expiry, and option quantity. The method then determines a potential cross quantity and potential cross price based on the option order and submits to a market a contra-order (with respect to the originally received option order) specifying the contract (including the underlying security and expiry), as well as a potential cross quantity, and a potential cross price.

The option orders may be any of buy calls, sell calls, buy puts, and sell puts, as examples. Thus, when the option order is a buy call, the contra-order will be a sell call, when the option order is a sell call, the contra-order will be a buy call. Similarly, when the option order is a buy put, the contra-order will be a sell put, when the option order is a sell put, the contra-order will be a buy put.

The method may also, for example, translate the option order from any number of order flow provider formats into a common internal trading system format. Similarly, the contra-order may be formatted for any predetermined destination market, including the CBOE, PCOAST, AMEX, PHLX, or ISE.

In certain embodiments, the method may automatically determine the potential cross quantity and potential cross price and submit the contra-order without human intervention. In other embodiments, the method may popup a display that shows the contract elements, option bid price or option ask price, market bid and ask prices for the underlying security, risk management information, and the like, at a trader terminal, and monitor the trader terminal for a submit indicator (e.g., a click on a Submit button). In addition, the method may filter option orders before automatically submitting the contra-order, or before presenting option order related information on the trader terminal.

**BRIEF DESCRIPTION OF SEVERAL VIEWS OF
THE DRAWINGS**

FIG. 1 illustrates an option trading network.

FIG. 2 shows an exemplary option pop-up window.

FIG. 3 illustrates a data flow diagram for an EDrop server.

FIG. 4 shows a method for option trading.

DETAILED DESCRIPTION OF THE INVENTION

Turning now to FIG. 1, that figure presents a high level diagram of an options trading network 100. In FIG. 1, solid arrows represent conventional order flow processing, while dotted arrows show extended order flow processing as described in more detail below. The network 100 includes an order flow provider (OFP) 102, a market 104, and an electronic drop (EDrop) system 106. At the OFP 102, a mainframe 108 generates option orders that are transmitted over a network 110 to a server 112 at the market. The particular market structure discussed below is that of the Chicago Board of Options Exchange (CBOE), but it is noted that the present trading method may cooperate with any option market.

The server 112 provides the option orders to an order routing system 114 that forwards option orders to the BART 116. The BART (Booth Automated Routing Terminal) 116 is an exchange provided system that allows the OFP's staff to intercept an order for routing purposes. Orders routed through BART are eligible for packet restructuring. This allows for firm responsible for the BART terminal to specify which information is passed onto the PARS Terminal. The PARS terminal is the destination of all BART orders and is held by a broker in the trading pit. Once an order is routed to PARS from BART the order will then be executed. A BART terminal

can handle limitless numbers of PARS stations giving the firm the ability to route its orders very definitively. One or more floor brokers **118** decide whether to fill, partially fill, or take no action on an option order. Resultant order acknowledgements are communicated back to the order routing system **114** over the link **120**. The order acknowledgements pass through the trade-match module **122** where initial clearing functions begin. A report of unmatched trades (i.e., outs) are communicated back to the OFP **102** via the link **124**, while matched (i.e., partial or complete fills) are communicated over link **126** to the OCC **128**. The OCC (Options Clearing Corporation) **128** processes the pre-matched trades for final clearing and settlement, and communicates a report of matched trades back to the OFP **102** through the link **130**. Each of the links **124-130** may represent a single connection through a network, or physically separate connections.

With the addition of the EDrop system **106**, access to the market **104** is expanded. The EDrop system **106** includes, for example, an application server **132** (that stores executable applications), an e-mail server **134** (responsible for sending and receiving e-mail), and a message queue (MQ) server **136**. The e-mail server **134** is not a required part of the EDrop process. In addition, the EDrop system **106** also includes a risk management server **138** (that executes risk management software), a quote server **140** (that receives real time quotes from an external source), and a gateway **142** (that communicates with the market **104**).

Also illustrated as part of the EDrop system **106** is a trader terminal **144**, a risk management system **146**, and a option order message queue **148**. An internal network, illustrated as an Ethernet network **150**, connects the servers **132-142**, trader terminal **144**, and risk management system **146**. The external real time quote server **152** provides real time security quotes and other statistics to the quote server **140**.

The EDrop system **106** is connected to the OFP **102** through the WAN **154** (although the EDrop system **106**, OFP **102**, and market **104** may all be connected on a single network). As the OFP **102** generates an option order for the market **104**, the OFP **102** contemporaneously generates a copy of the option order and transmits the copy to the EDrop system **106**. The EDrop system **106** thereby receives the option order at the same time, or within milliseconds after the market **104**.

The option order copies are queued in the order message queue **148**. The queue server **136** monitors the queue for new option orders, retrieves the option orders, and presents the option orders on the trader terminal **144**. To this end, the queue server **136** (or software running on the trader terminal **144**) may identify in the option order option contract elements including underlying security, option quantity, expiry, strike price, and a contract identifier (e.g., an alphanumeric string).

As will be explained in more detail below, the trader operating the trader terminal **144** may then determine a potential cross quantity and a potential cross price based on the option order. Subsequently, the EDrop system **106** submits a contra-order, with respect to the option order, specifying contract elements including the contract identifier, underlying security, strike price, and expiry, as well as the potential cross quantity and the potential cross price, to the market **104** for fulfillment.

Turning briefly to FIG. 2, that figure illustrates an embodiment of a pop-up **200** displayed on the trader terminal **144**. The pop-up **200** presents, for the option order, the current market bid **202** and ask **204** at the market **104** (as well as additional markets). The pop-up **200** also provides trader ask **206**, trader bid **208**, and trader quantity entries **210**, a refresh

button **212** (for updating the current bid and ask prices), a submit button **214**, and a Cancel button. Pressing the submit button provides a submit indicator to the EDrop system **106** that the trader desires to send a contra-order to the market **104**. The EDrop system **106** prepares the contra-order, using the trader bid or ask price, and the trader quantity as specified in the pop-up **200**.

Additionally shown in the pop-up **200** are risk management entries **216** Delta, Gamma, Vega, Theta, and Rho for WJNAS (the contract symbol for this example), the trader current position, and the trader new position. The risk management entries represent trading parameters, boundaries or references and provide trading guidelines to the trader. The pop-up includes other information as well, including indicators for An Immediate or Cancel (i.e., an order is filled immediately at said price and quantity at the moment upon presentation or cancelled), Day (i.e., Day Orders are good at said quantity and price for the entirety of the trading day in which it was entered into the market), MKT (i.e., a Market Order to be traded at the quantity specified and the current price available at the market), NH (Price Not Held, i.e., an order at the specified quantity but not held to the specified price, E-size (the quantity of the order received from the OFP **102**), Average values for implied volatilities, are captured in FIG. 2 for WJNAS at a moment in time at the values 31.836, 31.25, 32.81, 97.4375, and 97.5.

Returning to FIG. 1, the EDrop system **106** uses the link **156** through the gateway **142** to the EDrop order server **158** in the market **104** to communicate contra-orders, while the link **160** may be used to communicate resultant execution messages back to the EDrop system **106**. The results of contra-order processing at the market **104** are also passed through the tradematch module **122** and OCC module **128** for reporting to the OFP **102**.

It is also noted that the potential cross quantity, potential cross price, and the decision to submit a contra-order may be automated. In other words, in certain embodiments, the EDrop system **106** makes contra-order decisions automatically for every option order, or a subset of option orders based on, for example, risk management criteria. The remaining option orders may then be presented on the trader terminal **144**.

Take for example, an IBM option order specifying a purchase of 50 calls of IBM. The OFP **102** submits the IBM option order to the market **104**, but also contemporaneously submits an option order to the EDrop server **106**. As the IBM option order makes its way to, and enters the market **104**, the EDrop system **106** presents the IBM option order (and additional information as noted above with respect to FIG. 2) on the trader terminal **144**. A trader may then determine whether to meet the order in whole or in part (or not at all).

For example, the trader may attempt to meet 15 of the 50 calls. The EDrop system **106**, in response, submits a contra-order, with respect to the original order, to the market **104**. In other words, the EDrop system **106** sends an option order to sell 15 calls of IBM. At the market **104**, the contra-order and the original order may cross, resulting in 15 of the 50 purchase calls of IBM filled by the EDrop system **106** through the supporting infrastructure of the market **104**.

Although FIG. 1 illustrates a single OFP **102**, market **104**, and EDrop system **106**, there may be multiple OFPs, markets, and EDrop systems interconnected. Preferably, an EDrop system converts option orders (and other messages) sent from each OFP into an internal standard format for processing. Outgoing messages (including contra-orders) are translated into a format compatible with their destination (e.g., the market **104**).

Turning next to FIG. 3, that figure presents a data flow diagram representative of the processing that occurs in the EDrop system 106. The OFP 302 sends option order copies (and possibly additional messages) to the EDrop system 304. The EDrop server 304 preferably converts the OFP 302 option order copy format into an internal trading system format. The same internal trading system format is preferably used for each OFP that may be connected to the EDrop server 304. For example, the OFP 302 may send an option order copy reciting the feedcode MSQVA. The feedcode is then interpreted according to the standard specified by the OCC (Options Clearing Corporation) as an October 105 put for Microsoft (MSFT). The quantity may be obtained from a subsequent line in the option order copy.

The fields provided in the internal trading system format are illustrated below in Table 1. The field values may be stored in individual variables, or collected into one or more data structures.

TABLE 1

A. Message Header	B. Trade Destination	C. Transaction Number	D. Trade Status
E. Date of Trade	F. Time of Trade	G. Confirmation time of Order	H. Execution Firm
I. Execution Broker	J. Flags	K. Symbol	L. Exchange Code
M. Expiration Date	N. Strike Price	O. Price	P. Quantity
Q. Open Quantity	R. Minimum Quantity	S. Timed Order	T. Good until code
U. Good until	V. Stop limit price	W. Stopped price	X. With discretion fraction
Y. Commission rate	Z. Account	AA. Sub account	BB. Clearing firm
CC. Routing code	DD. Specialist	EE. Booth ID	FF. User Data
GG. User comment	HH. Reserved space		

The format of an option order varies from OFP to OFP. For example, the OFP 102 may use the fields shown below in Table 2.

TABLE 2

1. Buy/Sell	2. Call/Put	3. Quantity	4. Symbol
5. Month	6. Strike	7. Price Type	8. Execution Type
9. Firm Order Type	10. Price	11. Routing ID	12. Accounting ID
13. Sequence Number	14. Exchange	15. Filler	

An exemplary conversion of the fields shown in Table 2 to the fields of the internal trading system format shown in Table 1 is:

Field to Field

1 to J

1 to J

3 to P

4 to K

5 to M

6 to N

7 to J or S-X (depending on Price Type)

8 to J

9 to J

10 to V

14 to B and/or CC

All other inbound fields may be ignored and stored in a database. Note that the internal trading system format

includes many fields that are not necessarily specified in a given OFP option order format. The fields are provided, however, so that the fields in more complex option orders received from other OFPs may be maintained and manipulated in the EDrop system 106.

The EDrop server 304 performs a first filtering operation 306 of the messages. The first filtering operation 306 allows for an immediate cut in the number of orders viewed by client processes. The filters include:

Size (the size of the order being traded),

Order Type (Type of execution or pricing style to be applied to the order at the floor.),

Route (forwarded to client services based on Route specified, i.e., the exchange to which the order is to be traded).

Additional filters include: Underlying Symbol, Industry Sector, Beta values and OFP disseminated criteria. An example implementation of a filter check on size is: If then contract specifies an order size less than the Auto-Ex (exchange automatically executed) size then filter the order (i.e., do not present the order to the client process described below).

Examples of execution types include Combination or Spread orders, GTC (Good till canceled), Day (Day orders), IOC (Immediate or cancel), or AON (All or none). Examples of pricing styles include Market (Market price), Limit (Limit to customer price), and NH (Not held to specified price).

All messages received pass through the text dump process 308 and are stored in the unfiltered database 310. Messages that pass through the first filter process 306 are stored, using an SQL database process 312 into a filtered database 314. Thus, the filtered database 314 preferably maintains messages that are eligible orders, in the sense the orders have passed an initial level of review and may result in a contra-order as explained below.

Continuing with respect to FIG. 3, the messages that pass the first filter process 306 continue through a second filter process 316. As examples, the second filter process 316 may provide client level filtering to reduce the number of orders viewed by the end-user by removing orders that meet a certain set of user-definable criteria.

The criteria may include, as examples:

Marketability (i.e., how valued is the order compared to the pricing available at the market),

Delta Risk (i.e., the directional risk in the order),

Position Risk (i.e., the manner in which the order being viewed will affect the current position at a strike level, month level, and global position management level).

As an example, a filter check for marketability may be implemented by determining the current NBBO (National Best Bid/Offer) and sending only orders that are near or inside these parameters.

Additional filter criteria include: Theta, Vega, and Gamma filters, as well as Volatility Filters, and Corporate Action filters. A customizable set of Price versus Edge filters are available for advanced filtering, in addition to Profit and Loss and Unit filters that refresh based on current position changes. To that end, an API to which additional filters can be added is optionally provided. The API provides function calls to change the filters when the market conditions or position strategies merit those changes.

Messages (typically option orders) that pass through the second filter process 316 are presented to the EDrop Client 318. The EDrop client 318 presents the option order copy information (and additional information shown in FIG. 2, for example), on a trader terminal. Alternatively, the EDrop client 318 may make an automated decision of potential cross quan-

tity and potential cross price, and automatically submit a contra-order to the market **104**.

Contra-orders that are sent to the market **104** are preferably stored in an Order Table **322** in a database. After acknowledgement of a partial or full fill, the EDrop client **318** may then store the associated fill information in the Fill Table **324** in the database. A further Trade Table is also provided for stocks, bonds, and other security trades that do not arise from option order placement and acknowledgement.

With reference next to FIG. 4, that figure shows a flow diagram **400** of a method for option trading implemented in software in the EDrop system **106**. The EDrop system receives **402** an option order copy from an OFP, and translating **404** the option order copy into an internal trading system format.

Next, the EDrop system **106** identifies **406** contract elements in the option order copy. The contract elements may include, for example, a contract identifier, underlying security, strike price, option quantity, and expiry. As noted above, the EDrop system **106** may then filter **408** the option order copy and display **410** decision-making information on a trader terminal. The decision making information includes, for example, the contract elements identified above, as well as underlying security bid and ask prices (possible at many different markets), option bid or ask price, risk management variables, and the like.

The trader then determines **412** a potential cross quantity and price, while the EDrop system **106** monitors **414** for a submit indicator (e.g., the click of the Submit button **214**). Subsequently, the EDrop system **106** obtains the potential cross quantity and price from the trader terminal, and submits **416** a contra-order, with respect to the original option order, to the market. The contra-order includes, for example, the contract elements including a contract identifier, underlying security, strike price, expiry date, potential cross quantity, and potential cross price. Next, the EDrop system **418** receives order fulfillment messages from the market **104** or OFP **102**. The fulfillment messages may include, for example, full fills, partial fills, or outs, and are typically stored in a database at the EDrop system **106** for tracking and reporting purposes.

As noted above, the EDrop system **106** may instead automatically determine **420** a potential cross quantity and potential cross price. To that end, the EDrop system may examine risk management criteria, such as those set forth above. As an example, if the presented order information from the OFP points to an increase in volatility exposure for the trading position, a reduced amount of the order may be acted upon. The EDrop system **106** may then automatically determine a potential cross quantity of a reduced size and a potential cross price of that equal to the NBBO (i.e., the National Best Bid Offer).

While the invention has been described with reference to a preferred embodiment, it will be understood by those skilled in the art that various changes may be made and equivalents may be substituted without departing from the scope of the invention. In addition, many modifications may be made to adapt a particular step, structure, or material to the teachings of the invention without departing from its scope. Therefore, it is intended that the invention not be limited to the particular embodiment disclosed, but that the invention will include all embodiments falling within the scope of the appended claims.

The invention claimed is:

1. A method for stock option trading comprising:
receiving an option order at a market;
contemporaneously receiving a copy of the option order at an electronic drop (EDrop) system; and

automatically generating a contra-order based on the copy of the option order received at the EDrop system, wherein the contra-order specifies at least one of an underlying security potential cross quantity, and the potential cross price.

2. The method of claim 1, wherein receiving comprises receiving an option order selected from the group of option orders consisting of buy calls, sell calls, buy puts, and sell puts.

3. The method of claim 2, wherein submitting comprises submitting a sell call when the option order is a buy call option order, and submitting a buy call when the option order is a sell call option order.

4. The method of claim 3, wherein submitting comprises submitting a sell put when the option order is a buy put option order, and submitting a buy put when the option order is a sell put option order.

5. The method of claim 1, wherein receiving comprises receiving the option order from an order flow provider that contemporaneously submits the copy of the option order to the EDrop system.

6. The method of claim 1, further comprising the step of translating the option order from an order flow provider format into an internal trading system format, and wherein submitting comprises submitting the contra-order in a market format.

7. The method of claim 6, wherein receiving further comprises receiving an additional option order from an additional order flow provider, and further comprising translating the additional option order from an additional order flow provider format into the internal trading system format.

8. The method of claim 1, further comprising displaying at least an underlying security, an option quantity, at least one of an option bid price and option ask price, and an ask price at a trader terminal, and monitoring the trader terminal for a submit indicator.

9. The method of claim 8, wherein displaying further comprises displaying underlying security bid and ask prices at the market.

10. The method of claim 9, wherein displaying further comprises displaying risk management variables.

11. The method of claim 1, further comprising the step of applying a filter to the option order before determining the potential cross quantity.

12. The method of claim 11, further comprising storing the option order in a filtered database when the option order passes the filter.

13. The method of claim 1, further comprising storing the option order in an unfiltered database.

14. A method of trading in a securities trading network having a market, the method comprising:

receiving information regarding an order sent to a market at a server;

automatically obtaining a contra-order based on the order at the server; and

submitting the contra-order to the market for fulfillment.

15. The method of claim 14, wherein the server is separate and distinct from the market.

16. The method of claim 14, wherein the order is one of a stock and index option order.

17. The method of claim 14, wherein receiving comprises receiving an order selected from a group of option orders consisting of buy calls, sell calls, buy puts, and sell puts.

9

18. The method of claim 17, wherein submitting comprises submitting a sell call when the order is a buy call order, and submitting a buy call when the order is a sell call order.

19. The method of claim 17, wherein submitting comprises submitting a sell put when the order is a buy put order, and submitting a buy put when the order is a sell put order. 5

20. A trading network system, comprising:

an electronic order flow provider for generating an order; a market in communication with the electronic order flow provider through a network, the market configured to receive the order; and 10

a server in communication with the electronic order flow provider and the market, the server receiving information regarding the order, and wherein the server generates a contra-order based on the order to the market for fulfillment. 15

10

21. A method of stock option trading comprising:

receiving an option order at a market;

contemporaneously receiving a copy of the option order at an electronic drop (EDrop) system, which is separate and distinct from the market;

identifying contract elements in the option order including a contract identifier, underlying security, strike price, and expiry;

obtaining a potential cross quantity and a potential cross price based on the option order at the EDrop system; and

submitting a contra-order, with respect to the option order, to the market.

* * * * *