

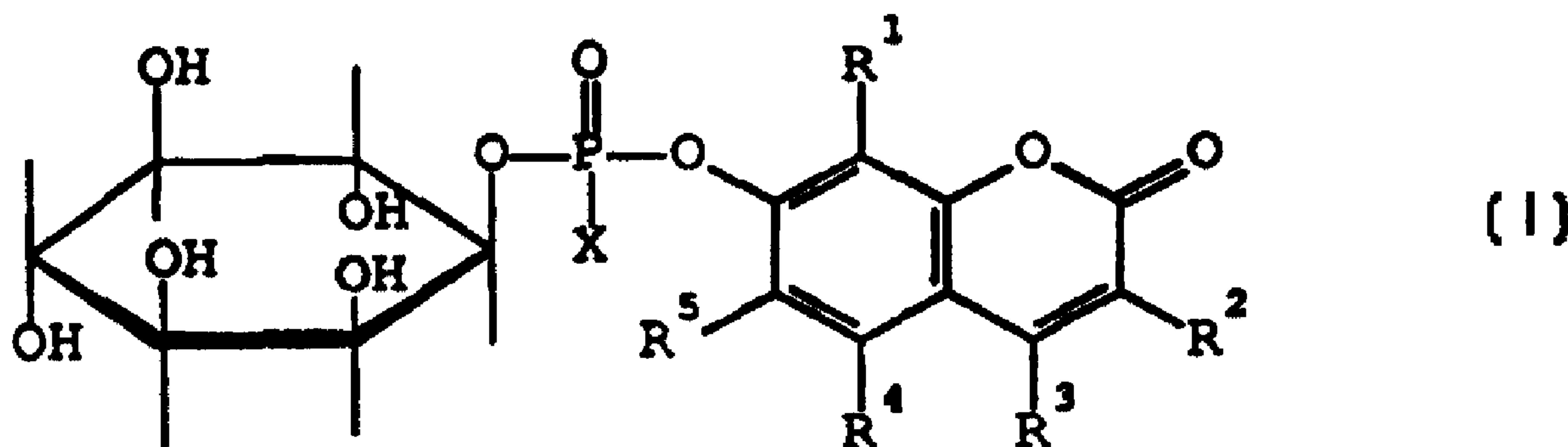

(86) Date de dépôt PCT/PCT Filing Date: 1999/02/02
(87) Date publication PCT/PCT Publication Date: 1999/09/30
(45) Date de délivrance/Issue Date: 2005/06/21
(85) Entrée phase nationale/National Entry: 2000/09/18
(86) N° demande PCT/PCT Application No.: EP 1999/000678
(87) N° publication PCT/PCT Publication No.: 1999/048899
(30) Priorité/Priority: 1998/03/23 (98105195.6) EP

(51) Cl.Int.⁶/Int.Cl.⁶ C07F 9/655, C12Q 1/44, C12Q 1/04
(72) Inventeurs/Inventors:
SCHABERT, GUNTER, CH;
RESTAINO, LAWRENCE, US
(73) Propriétaire/Owner:
BIOSYNTH AG, CH
(74) Agent: RIDOUT & MAYBEE LLP

(54) Titre : NOUVEAUX COMPOSES POTENTIELLEMENT FLUOROPHORES
(54) Title: NOVEL POTENTIALLY FLUOROGENIC COMPOUNDS



(57) Abrégé/Abstract:

Compounds of formula (I) in which R¹, R², R³, R⁴ and R⁵ are hydrogen atoms or chromogenic substituents and X is hydroxyl, OR⁶ wherein R⁶ is selected from the group consisting of C₁-C₄ alkyl, or O⁻Me⁺ wherein Me⁺ is a cation derived from an organic or inorganic base; these compounds do not exhibit significant fluorescence but are capable of being cleaved by phosphatidyl-inositol-specific phospholipase C, an enzyme which is indicative of bacterial activity; the umbelliferyl moiety resulting from such cleavage is a strong fluorogen thus providing effective test methods for various pathogenic bacteria, such as Listeria, Staphylococcus and Clostridium species. A synthesis method is disclosed. A preferred species of formula (I) compounds is 4-methylumbelliferyl myo-inositol-1-phosphate and the salts thereof with an organic or inorganic base.





PCT

WORLD INTELLECTUAL PROPERTY ORGANIZATION
International Bureau

INTERNATIONAL APPLICATION PUBLISHED UNDER THE PATENT COOPERATION TREATY (PCT)

(51) International Patent Classification ⁶ : C07F 9/655, C12Q 1/04, 1/44	A1	(11) International Publication Number: WO 99/48899 (43) International Publication Date: 30 September 1999 (30.09.99)
<p>(21) International Application Number: PCT/EP99/00678</p> <p>(22) International Filing Date: 2 February 1999 (02.02.99)</p> <p>(30) Priority Data: 98105195.6 23 March 1998 (23.03.98) EP</p> <p>(71) Applicant (for all designated States except US): BIOSYNTH AG [CH/CH]; Rietlistrasse 4, CH-9422 Staad (CH).</p> <p>(72) Inventors; and (75) Inventors/Applicants (for US only): SCHABERT, Günter [DE/CH]; Rebenstrasse 15, CH-9403 Goldach (CH). RESTAINO, Lawrence [US/US]; Building 3, Unit 17, 245 West Roosevelt Road, West Chicago. IL 60185 (US).</p> <p>(74) Agent: RITSCHER & SEIFERT; Forchstrasse 452, Postfach, CH-8029 Zürich (CH).</p>	<p>(81) Designated States: AU, CA, JP, US, European patent (AT, BE, CH, CY, DE, DK, ES, FI, FR, GB, GR, IE, IT, LU, MC, NL, PT, SE).</p> <p>Published With international search report.</p>	

(54) Title: NOVEL POTENTIALLY FLUOROGENIC COMPOUNDS

(57) Abstract

Compounds of formula (I) in which R¹, R², R³, R⁴ and R⁵ are hydrogen atoms or chromogenic substituents and X is hydroxyl, OR⁶ wherein R⁶ is selected from the group consisting of C₁-C₄ alkyl, or O-Me⁺ wherein Me⁺ is a cation derived from an organic or inorganic base; these compounds do not exhibit

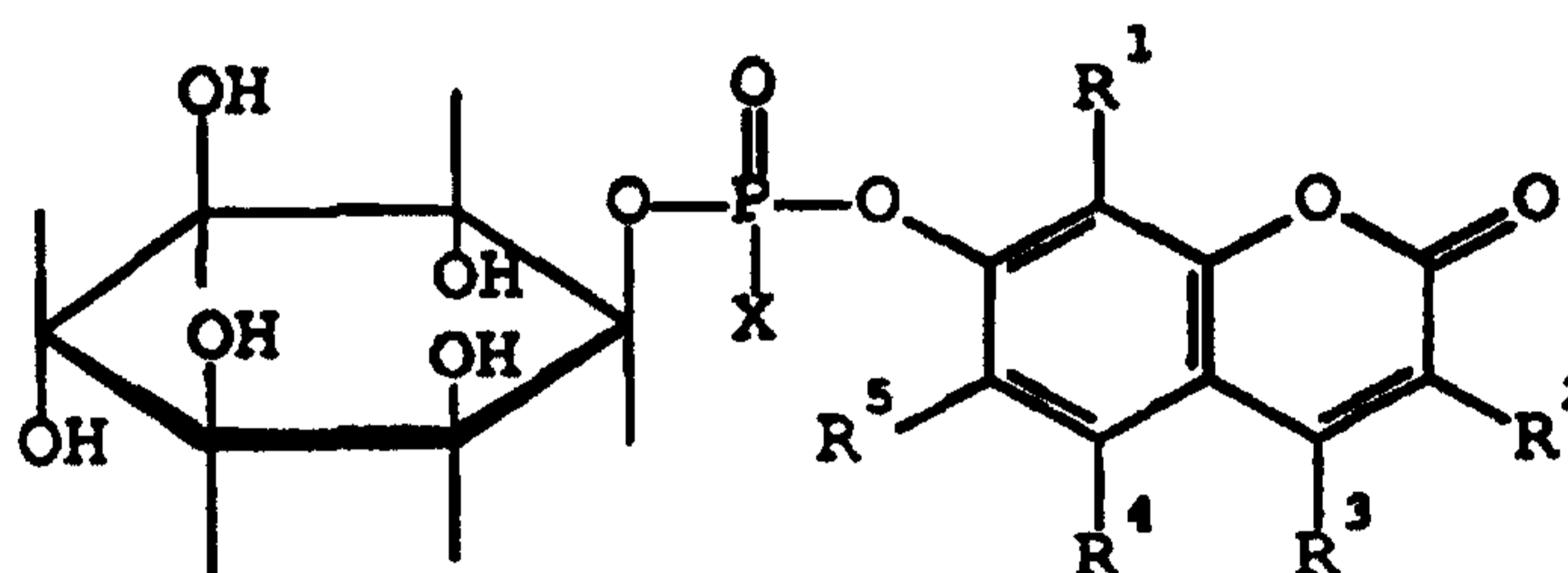

(I)

significant fluorescence but are capable of being cleaved by phosphatidyl-inositol-specific phospholipase C, an enzyme which is indicative of bacterial activity; the umbelliferoyl moiety resulting from such cleavage is a strong fluorogen thus providing effective test methods for various pathogenic bacteria, such as *Listeria*, *Staphylococcus* and *Clostridium species*. A synthesis method is disclosed. A preferred species of formula (I) compounds is 4-methylumbelliferoyl myo-inositol-1-phosphate and the salts thereof with an organic or inorganic base.

NOVEL POTENTIALLY FLUOROGENIC COMPOUNDS

Field of the Invention

5

The present invention relates to novel and potentially fluorogenic compounds which become fluorogenic and, hence fluoroscopically detectable upon contact with certain microorganisms or substances produced by such microorga-
nisms, as well as to the use of such compounds for detec-
tion and identification of various bacteria.

Prior Art

15

Conventional assay procedures for identification of bacteria rely on traditional reactions, such as specific characteristics of acid production from particular carbohydrates, esculinase production, pH indicators, and gene-
ration of hydrogen sulfide. Such methods tend to be laborious and time consuming and, hence, are costly.

It is known that the enzyme termed "phosphatidylinositol-specific phospholipase C" i.e. 1-phosphatidyl-D-myo-inositol also known as inositolphosphohydrolase, also termed PI-PLC herein for short; enzyme classification EC 3.1.4.10) can be found in culture supernatants of various bacteria including *Bacillus thuringiensis* as well as some pathogenic bacteria such as *Listeria monocytogenes*, *Listeria ivanovii*,
Bacillus cereus, *Staphylococcus aureus* and *Clostridium novyi* (cf. S.G. Rhee et al, Science 244 (1989) 546 ff).

More recently, Notermans et al. (Applied and Environmental Microbiology 57 (1991), 2666) have reported an assay method based upon analyzing for PI-PLC by overlaying *Listeria monocytogenes* colonies with a particular substrate, L- α -phosphatidyl-inositol, and examining for turbid halos around the colony indicating the presence of the enzyme. This method is a discontinuous one.

40

A prior art continuous assay for PI-PLC is based upon the use of 2-naphthyl myoinositol-1-phosphate as a substrate for fluorometric measurement of PI-PLC activity (c.f. M.S. Shashidhar, J.J. Volwerk, J.F.W. Keana, O.H. Griffith; 5 Anal. Biochem. 198 (1991), 10). This substrate has two major disadvantages, however: while 2-naphthol has its maximum fluorescence intensity at pH 10.4, PI-PLC has an optimal pH at about pH 7.4 and is not active above pH 9.0.

10

Objects and Summary of the Invention

Accordingly it is a primary object of the present invention to provide for novel and potentially fluorogenic compounds 15 which avoid the disadvantages of prior art.

The term "potentially fluorogenic" as used herein with reference to the novel compounds according to the invention indicates the capacity of these compounds to become 20 "fluorogenic" - i.e. fluoroscopically active and detectable by fluoroscopic methods - upon interaction with PI-PLC.

Further objects of the invention include improved means for detecting and identifying various pathological bacterias, 25 such as *Listeria* sp.

The above and further objects and advantages as apparent from the specification will be achieved according to a first embodiment of the invention by potentially 30 fluorogenic compounds of formula (I)

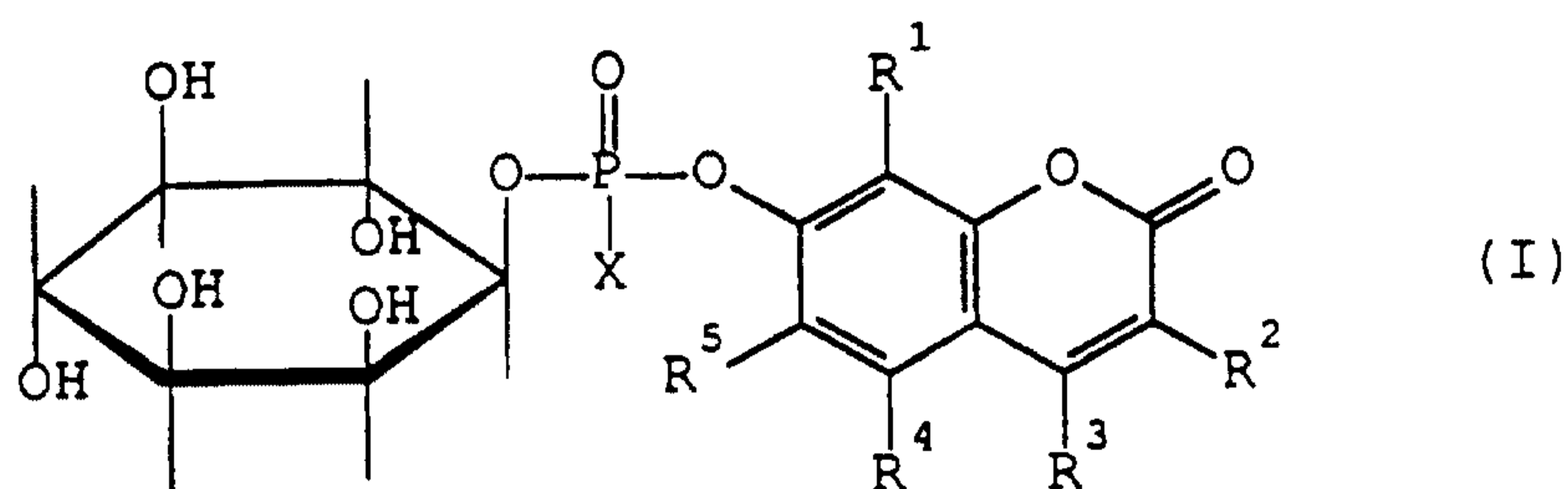

in which R^1, R^2, R^3, R^4 and R^5 are independently selected from the group consisting of hydrogen and chromogenic substituents, while X is selected from the group consisting

of hydroxyl; OR⁶ wherein R⁷ is selected from the group consisting of C₁ - C₄ alkyl; and O-Me⁺ wherein Me⁺ is a cation derived from an organic or inorganic base.

5 While no theoretical limitation is intended, the effectiveness of compounds of formula (I) as substrates for PI-PLC detection is believed to reside in the fact that cleavage of a compound according to the invention by bacterial PI-PLC results mainly in the formation of
10 inositol 1,2-cyclic phosphate and 4-methylumbelliferone which is fluorogenic.

According to a second embodiment, the invention provides for a method of detecting microbial activity in a sample,
15 e.g. in the manner of a screening test, by combining the sample with a compound of formula (I) or a salt thereof and inspecting the sample combined with the formula (I) compound or the salt thereof, preferably as its resulting mixture, by fluoroscopic means.

20

According to a third embodiment, the invention provides for a method of identifying a bacterial microorganism of interest which is capable of producing a phosphatidyl-inositol-specific phospholipase C enzyme by:

- 25 (A) providing a test sample suspected of containing the microorganism of interest;
(B) submitting the test sample to a pre-enrichment step;
(C) combining a portion, at least, of the product obtained in step (B) with a compound of formula (I) to provide a
30 screening sample which exhibits a positive fluoroscopic response when the microorganism of interest or the PI-PLC it produced is present in the test sample;
(D) if the screening sample shows a positive fluoroscopic response in step (B) a portion, at least, of the product
35 obtained in step (B) is transferred to a medium suitable for culturing the microorganism; the medium contains at least one compound capable of producing a colour when exposed to the microorganism;
(E) cultivating the medium with the transferred portion for
40 developing at least one colony exhibiting color; and

(F) recovering a portion, at least, of the coloured colony for final identification.

According to a third embodiment, the invention provides for a substrate for detecting PI-PLC as an indication of bacterial activity; the substrate contains at least one compound of formula (I) in a suitable medium, such as aqueous agar-agar.

According to a fourth object, the invention provides for a kit for detecting PI-PLC as an indication of bacterial activity; the kit includes at least one compound of formula (I).

According to yet a further object, the invention provides for a method of producing a compound of Formula (I) by converting a compound of formula (IIIA) into the compound of formula (IIIB) according to the reaction:

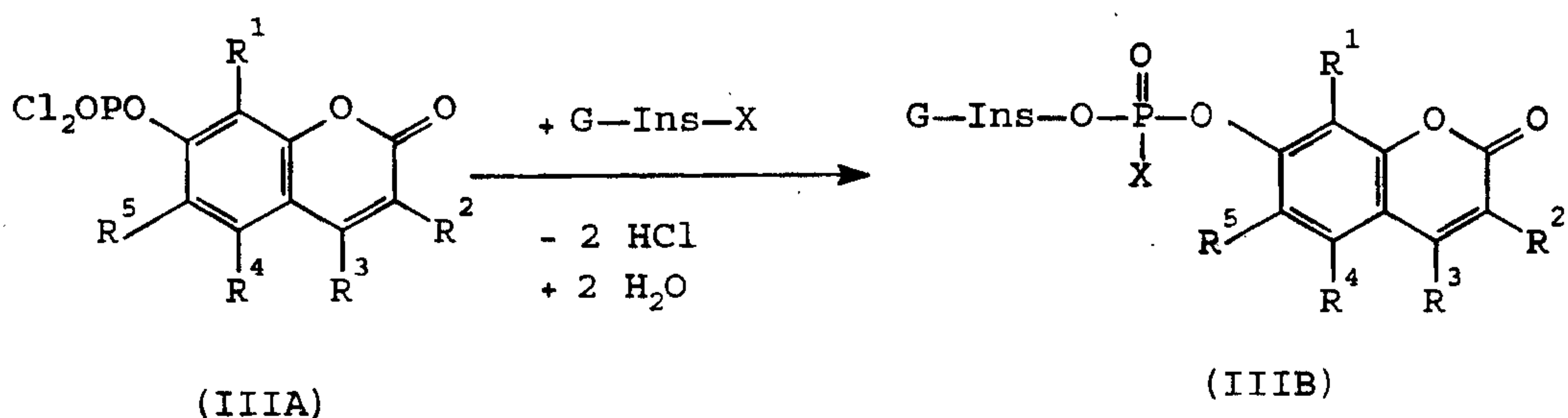

in which "Ins" represents inositol and G represents a HO-protecting group on each hydroxyl of the inositol except the 1-hydroxy, and wherein X and R¹ - R⁵ have the meaning indicated above for formula (I); removing the HO-protecting groups; and optionally forming a salt by reaction with an organic or inorganic base when X represents hydroxyl.

Preferred Embodiments of the Invention

Compounds of formula (I) and (II) - also termed "substrates" herein in view of their interaction with an enzyme - may be obtained and used in racemic form and such mixtures can be resolved to obtain the enantiomers. It is to be expected, however, that no substantial advantages will normally be obtained with the enantiomers.

Accordingly, use of racemic mixtures of formula (I) and (II) compounds will be a preferred form of the invention.

5 Examples of suitable organic and inorganic bases preferred for use according to the invention in its various embodiments including but not restricted to formula (I) when X is hydroxy, or O⁻Me⁺, respectively, are sodium hydroxide, potassium hydroxide, lithium hydroxide, ammonium hydroxide, diethylamine, triethylamine, tetramethylammonium
10 hydroxide, tetraethylammonium hydroxide, cyclohexylamine, pyridine, piperidine, pyrrolidine, morpholine, N-methyl-morpholine, N-ethyl-morpholine and p-toluidine.

A preferred group of compounds of formula (I) are those
15 wherein the chromogenic substituents are: C₁ - C₄ alkyl groups, i.e. methyl, ethyl, propyl and butyl including the isomeric forms, optionally containing an oxygen atom in the alkyl chain; C₁ -C₄ alkoxy; nitro; carboxy, C₁ -C₄ carboxyalkyl; and cyano; optionally, the alkyl groups just
20 mentioned may include one or more halogen atoms, preferably fluorine, chlorine and bromine, as substituents; the trifluoromethyl group is a specific example of a preferred halo-substituted alkyl for use as chromogenic substituent in formula (I).

25 An even more preferred group of formula (I) compounds includes those wherein R³ is a lower alkyl optionally containing one or more halogen atoms, X is hydroxyl, and R¹, R², R⁴ and R⁵ are hydrogen while R³ is a lower alkyl or
30 alkoxy group.

A preferred specific novel compound of formula (I) is 4-methyl umbelliferyl myo-inositol-1-phosphate and the salts thereof with organic or inorganic bases of the type set
35 forth above this compound has the formula:

17-02-2000

EP 009900678

17.02.00

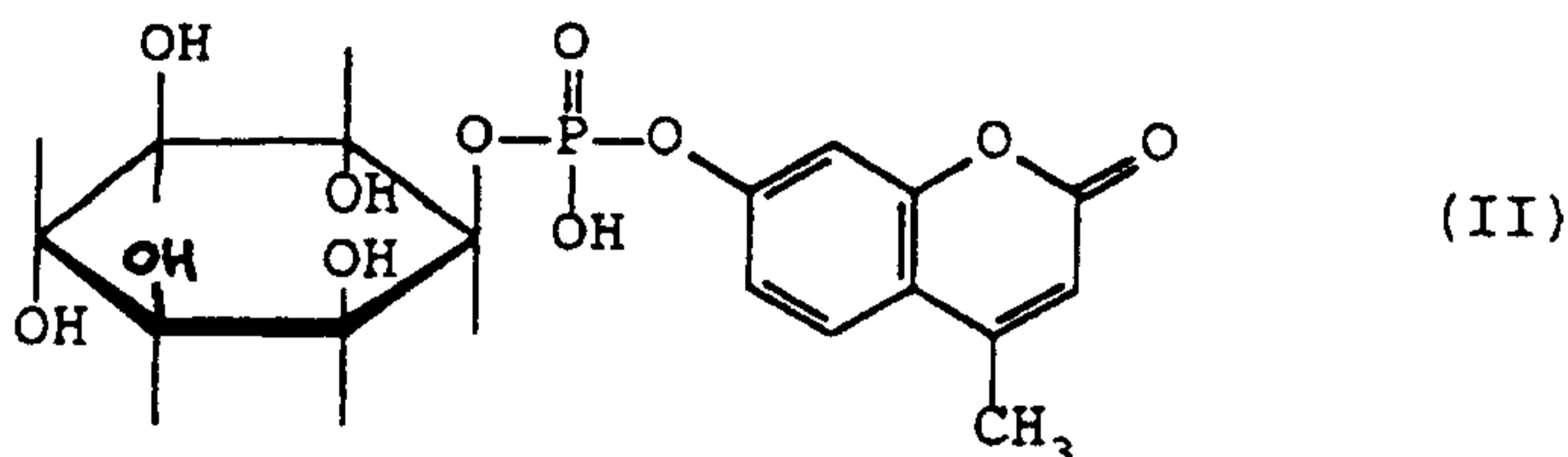

A most preferred compound for use as a fluorogenic substrate according to the invention is the N-methyl-
 5 morpholine salt of 4-methylumbelliferyl myo-inositol-1-phosphate. It will be referred to as "MeU-phos-inositol" herein for brevity. It is a colorless and water-soluble substance having its UV-maximum (in Tris/HCl-buffer at a pH-range of 7 to 9) at 314 nm with an absorption
 10 coefficient of $\approx 10800 \text{ l mol}^{-1} \text{ cm}^{-1}$.

Upon contact with PI-PLC, a potentially fluorogenic compound of formula (I) and (II), respectively, according to the invention becomes a strong fluorophore which can be
 15 easily detected, e.g. by a conventional hand held fluorometer, e.g. for operation at a wavelength in the ultraviolet range which is favorable for practical purposes, such as 366 nm. This simple detection approach can be used, according to the invention, either as a
 20 screening test and/or as a first step in a more elaborate identification test. In the screening test, lack of fluorescence can be considered a "negative" reaction in the sense that no further testing is required and only a "positive" reaction of the primary samples needs to be
 25 verified by additional testing.

More specifically, 4-methylumbelliferone (resulting from cleavage of the formula (II) by PI-PLC) has an absorption maximum of 360 nm at pH values above 8 whereas the
 30 corresponding formula (I) compounds show only a negligible absorption at 360 nm.

In other words, 4-methylumbelliferone (4-methyl-7-hydroxy-coumarin) is a very good fluorogen. Generally, the
 35 intensity of fluorescence of 4-methylumbelliferyl

substrates is the same at pH 7 and pH 10 whereas the
fluorescence of the product of cleavage increases at pH
values in this range. Generally, the enzymatically cleaved
substance is preferably determined fluorometrically at a pH
5 near 9.5.

At pH 9.5 typical substrates using 4-Methylumbelliferone as
fluorophor show fluorescence emission with maxima around
380 nm (excitation maxima at 325 nm) whereas 4-
10 methylumbelliferone has its fluorescence maximum at 448 nm
(excitation maximum 364 nm).

Turning to detection methods according to the invention,
the term "primary sample" used herein refers to the
15 material obtained directly from a suspected source that may
be of physiological or other origin, such as blood,
excrement, or infected foods, water sources, drinks or the
like materials capable of harbouring the bacteria of
interest. The invention is of particular use for detecting
20 and isolating *Listeria*, *Staphylococcus* and *Clostridium*. An
important application of the invention is detection of such
human pathogens, as *Listeria monocytogenes*.

25 When using a compound of formula (I) or (II) in a screening
or identification test for bacterial activity as evidenced
by the presence of PI-PLC, it may be advantageous to
provide a pre-enrichment broth in which the primary sample
is transferred in order to increase the bacterial activity
30 prior to fluoroscopic analysis. It is preferred for many
applications of the inventive method to use a pre-
enrichment broth which, in addition, may be selective for
the bacteria of interest. The term "pre-enrichment broth"
which may be but need not be selective is understood by
35 those experienced in the art who are capable of selecting a
pre-enrichment broth that is most suitable for the bacteria
of interest. Generally, inhibition of growth of other
bacteria producing PI-PLC enzyme can be accomplished using
various combinations of selective compounds including
40 antibiotics and other inhibitors and the medium can be made

specific for any pathogen that contains or produces PI-PLC. More specific examples will be given below.

In both of its aspects as a screening and identification test, respectively, the invention provides for means to indicate bacterial activity of microorganisms having PI-PLC activity, including the nonpathogenic *Bacillus thuringiensis* as well as the pathogenic *Bacillus cereus*, *Listeria monocytogenes*, *Listeria ivanovii*, *Staphylococcus aureus*, *Clostridium novyi*, *Trypanosoma brucei*.

As indicated above, a more complete identification step includes the use of a formula (I) compound as a potential fluorogenic agent as well as interaction with a potential chromogenic agent. A colour will be formed in the presence of such a chromogenic agent if bacterial PI-PLC is produced by the bacteria of interest in the culture medium and will localise the colony.

A group of preferred chromogenic agents for producing a colour when exposed to PI-PLC has been disclosed in U.S. patent 6 068 988 and in the international patent application WO 98/38332 respectively. Generally, such agents have the formula

25

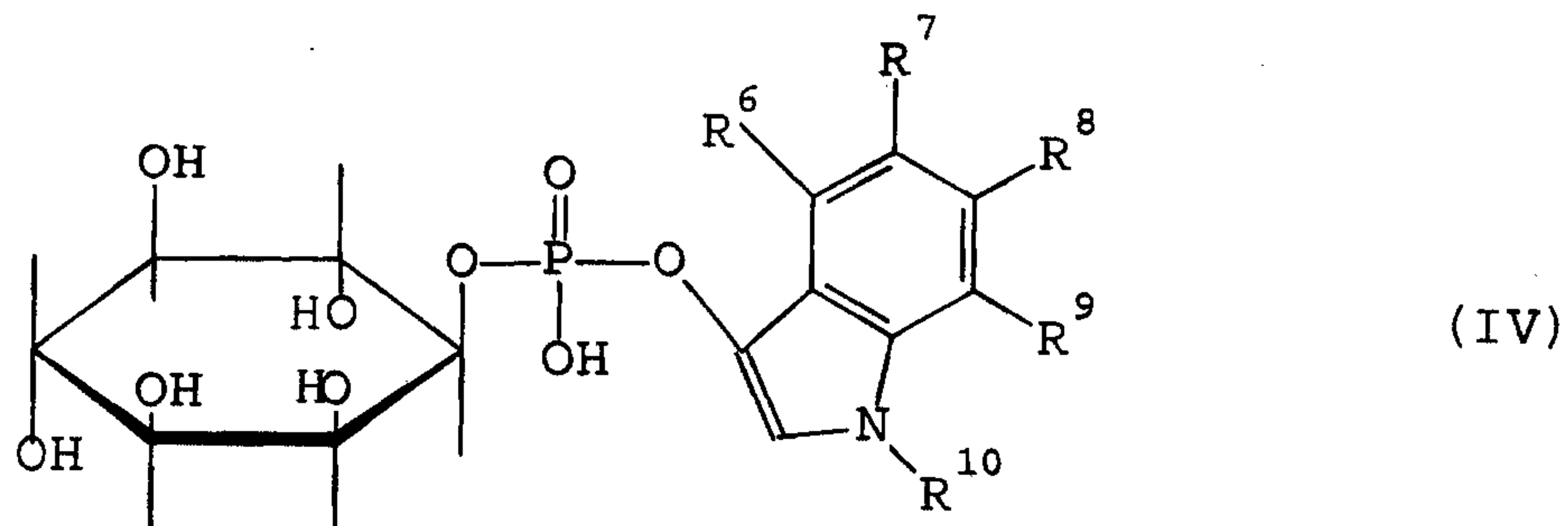

wherein R^{11} is hydrogen or a $C_1 - C_4$ alkyl and R^6 , R^7 , R^8 and R^9 are selected from hydrogen and chromogenic substituents while R^{10} is hydrogen or $C_1 - C_4$ alkyl; again, as in the case of formula (I) compounds, salts of formula (IV) compounds with an organic or inorganic base of the type mentioned above can be used as according to the invention.

In a group of preferred compounds of formula (IV), R^6 and R^7 are halogen atoms, preferably chlorine and bromine,

35

while R⁸, R⁹ and R¹⁰ are hydrogen; again, the salts of formula (IV) compounds with organic or inorganic bases of the type exemplified above can be used as the potential chromophore, i.e. yielding deeply coloured indigo dyes upon
5 cleavage by PI-PLC, dimerization and subsequent oxidation, especially wherein R¹⁰ is hydrogen or methyl and the other substituents hydrogen, fluoro, chloro, bromo, iodo, cyano, nitro, carboxy, substituted or unsubstituted amino, substituted or unsubstituted aminomethyl or sulfonyl.

10

A most preferred compound of formula (IV) for use as chromogenic substrate according to the present invention are the salts of 5-bromo-4-chloro-3-indoxyl myo-inositol-1-phosphate. The ammonium salt of this compound is termed "X-
15 phos-inositol" herein below for brevity.

A preferred test method for identifying *Listeria monocytogenes* will now be explained in more detail and comprises use of a pre-enrichment broth that can repair or
20 resuscitate injured *Listeria monocytogenes* cells. After the cells have repaired, the broth can support a rapid growth of *Listeria monocytogenes* cells. This medium contains inhibitor(s) which will not prevent the repair of injured *Listeria monocytogenes* cells but can prevent the growth of
25 some Gram negative bacteria that could outcompete *Listeria monocytogenes* cells for nutrients in the broth.

Then, a selective enrichment broth, that contains the fluorogenic substrate, preferably a 4-methylumbelliferyl
30 myo-inositol-1-phosphate of formula (II) as defined above, is inoculated with a portion, at least, of the pre-enrichment broth. This selective enrichment broth contains inhibitors that prevent growth of other bacteria containing PI-PLC enzyme (other than *Listeria ivanovii*) and Gram
35 positive bacteria closely related to *Listeria monocytogenes*.

Subsequent to incubation, the selective enrichment broth is exposed to a UV fluorometer (long wavelength at 366 nm) and
40 examined for fluorescence. A positive fluorogenic reaction

indicates a presumptive positive test requiring further testing and no fluorescence means no *Listeria monocytogenes* is present in the sample tested (no further testing needed).

5

After incubation of the selective enrichment and the occurrence of fluorescence, a small portion, e.g. a wire loop transporting a small amount of liquid, is streaked on the selective plating medium containing a potentially chromogenic compound of formula (IV). If *Listeria monocytogenes* is present, the cells will grow on the plating medium producing a colony which will show the colour developed by of the chromogenic compound when in contact with PI-PLC. Preferably, this plating medium is made selective as well to prevent growth of other bacteria, except *Listeria ivanovii*, containing the PI-PLC enzyme and *Listeria* related Gram positive bacteria giving *Listeria monocytogenes* an optimal environment to produce an isolated colony.

10
15
20

Verification of the chromogenic colony (e.g. for a substrate containing 5-bromo-4-chloro-3-indoxyl myo-inositol-1-phosphat of formula (IV)) *Listeria monocytogenes* colony color is turquoise to blue). The colony can be isolated for further testing if required.

25

The chromogenic substrate works best on a solid surface since the color of the chromogen will be retained within the cell causing the color of the colony to be the color of the chromogen. The chromogen is water insoluble which allows for the color to remain in the colony. Therefore, the chromogenic substrate would not be efficacious in a broth since the color of the chromogen will not cause the color of the broth to change .

30
35

Plating media containing X-phos-inositol as chromogenic substrate tend to have very good stability. After 12 weeks of storage at 4°C, color and selectivity of the plating medium is the same as that of the freshly prepared medium.

The *Listeria monocytogenes* colonies appear turquoise to blue and convexed, 1.0-2.5 mm in diameter without or with a turquoise to blue halo.

5 Compounds of formula (I) or their salts can be obtained according to the above reaction scheme by treating, in a first process step, 4-methylumbelliferyl-dichlorophosphate (IIIA) with a reactive inositol compound, e.g. a OH-
10 protected inositol having a free hydroxyl group in 1-position (termed "G-Ins-OH" below) so as to obtain an intermediate product, e.g. by stirring the reactants in an organic base, such as pyridine, N-methyl-morpholine or triethylamine, as a reaction medium at ambient temperature
15 during a period of several hours (e.g. 1-10 hours).

G is the protecting group on each hydroxyl of inositol except the 1-hydroxy; typical examples for G include optionally substituted benzyl, optionally substituted C₃₋₆
20 alkylidene (e.g. isopropylidene, cyclopentylidene or cyclohexylidene); and optionally substituted tetrahydropyranyl.

In the subsequent reaction step, all protecting groups G on
25 the intermediate are removed, e.g. by hydrogenolysis or acidic cleavage depending upon the nature of the OH-protecting groups. Finally, the preferred salt can be obtained by ion exchange.

30 It will be apparent that such a synthesis method is capable of producing the novel formula (I) compounds efficiently in sufficiently large quantities as are required for application in standard screening procedures.

35 Based upon storage tests made with the lithium salt and the N-methyl-morpholine salt of 4-Methylumbelliferyl myo-inositol-1-phosphate it is to be expected that the novel substrates (I) according to the invention are stable for extended periods of time when stored in a solid state at
40 temperatures below about -15°C and protected from light.

Fluorogenic substrates of formula (I) show good stability in a selective enrichment broth medium. When stored in a typical selective enrichment broth at 4°C in the dark, the shelf life of the fluorogenic substrate was 4 weeks.

5

On the other hand, compounds of formula (I) proved to be only moderately stable at room temperature in conventional buffer solutions (sodium citrate, Tris/HCl) for several hours at pH values ranging from 5 to 7 and are not stable at alkaline pH values. The rate of decomposition increases with the pH. At a pH value of 8.5 the rate of cleavage by PI-PLC is similar to the rate of decomposition (rates \approx 0.35 $\mu\text{Mol l}^{-1} \text{min}^{-1}$ in 1 mM solutions). At pH 9 decomposition proceeds rapidly and at pH values above 10 decomposition is extremely fast.

10
15

As a consequence, continuous spectrophotometric monitoring of the cleavage of formula (I) substrates by PI-PLC is not preferred.

20

On the other hand, a colorimetric assay of PI-PLC using the novel substrates of formula (I) can be conducted effectively at pH values in the range from 6 to 7 where self decomposition in buffer solutions is very slow. Furthermore the enzyme works best at a pH value around 7 and the activity does not vary much between pH 5 and 8.5.

25

As the absorbance of 4-methylumbelliferone at 360 nm is negligible at a pH of 6, the enzymatically liberated 4-methylumbelliferone is best detected in a discontinuous manner.

30

Accordingly, enzymic cleavage of the new substrates of formula (I) preferably is conducted at a pH around 6 or 7 and the amount of liberated 4-methylumbelliferone is determined after defined periods of time by raising the pH of a sample to about 9.5, e.g. by addition of a sufficient amount of 1 N sodium hydroxide solution and immediate measurement of the absorbance of the anion of 4-

35

methylumbelliferone with a spectrophotometer.

According to this embodiment of the invention, the novel substrates of formula (I), preferably the N-methyl-
5 morpholine salt, are used for a sensitive colorimetric assay of PI-PLC from *Bacillus cereus*; to this end, the substrate is used in combination with serum albumin, e.g. bovine serum albumin (BSA).

10 Compared with the prior art substrate 2-NIP mentioned above, MeU-phos-inositol in combination with BSA shows high turnover rates when cleaved by PI-PLC.

It is expected that the novel substrates of formula (I) can
15 be used for a continuous fluorometric assay of PI-PLC: While the intensity of fluorescence of 4-methylumbelliferone has its maximum at pH values above 10, fluorescence intensity is sufficiently high at a pH of 6 or 7 to be utilized for a sensitive assay of PI-PLC.

20 As a consequence, the fluorogenic substrate(I) tends to be more efficacious in a broth medium than on a solid medium, such as agar, where the fluorescence may leach from the colony into the agar medium causing other nearby colonies
25 to be misread.

Consequently, a positive reaction (secretion of the PI-PLC enzyme by a bacterial species in a broth medium) in the presence of the fluorogenic substrate will cause the broth
30 to show fluorescence indicating that a PI-PLC secreting bacterial species is in the broth at a significant cell density.

This is a presumptive positive reaction for the bacterial
35 species of interest (such as *Listeria monocytogenes*) which warrant further isolation of the bacterial species in the form of a colony on a solid agar surface using the chromogenic substrate (IV) of the PI-PLC enzyme as explained above.

Use of both a fluorogenic substrates of formula (I) and a chromogenic substrate of formula (IV) in an overall isolation procedure allows for a presumptive positive
5 reaction in the broth (the use of the fluorogenic substrate) followed by isolating the colony on a solid medium using the chromogenic substrate as more of a confirmatory reaction.

10 The invention will now be explained in more detail by way of examples and with reference to the enclosed drawings in which:

15 Figure 1 is a graph showing dependence of the absorbance (on the ordinate) upon time (on the abscissa) at various enzyme concentrations in a buffer solution of pH 6.0 obtained by discontinuous measurement at a substrate concentration of 1 mM; and

20 Figure 2 is a graph showing the rate of substrate cleavage (ordinate, in $\text{nMol l}^{-1} \text{min}^{-1}$) as a function of the amount of enzyme (abscissa, in nanogramms).

25 It is to be noted, however, that the specific examples are not intended to limit the invention in any way.

30 EXAMPLES

Preparation of the new substrates

35 Example 1: Preparation of the lithium and N-methyl-morpholine salt of 4-Methylumbelliferyl myo-inositol-1-phosphate

40 2,3:5,6-Di-isopropylidene-4-(4-methoxy-tetrahydropyran-4-yl)-myo-inositol (cf. M.S. Shashidar et al., Chem. Phys. Lipids 60 (1991), 101) was prepared as described in this reference.

Crude 4-methylumbelliferyl-dichlorophosphate (containing approximately one equivalent of pyridine hydrochloride) was

prepared by the method described for 1-acetyl-5-bromo-4-chloro-indoxyl-3-dichlorophosphate by J.P. Horwitz et al. in J. Med. Chem. 13 (1970), 1024.

5 Step 1: Preparation of the pyridine salt of 4-methylumbelliferyl [2,3:5,6-di-isopropylidene-4-(4-methoxy-tetrahydropyran-4-yl)-myo-inositol]-1-phosphate

Crude 4-methylumbelliferyl-dichlorophosphate (1.80 g, 10 corresponding to 1.28 g, 4.37 mMol, pure substance) was suspended under nitrogen in dry pyridine (13 ml) and 2,3:5,6-Di-isopropylidene-4-(4-methoxy-tetrahydropyran-4-yl)-myo-inositol (0.93 g, 2.48 mMol) was added after 20 minutes. The mixture was well stirred overnight.

15

The grey-brown solution containing some solid matter was cooled in an ice bath: then, water (4 ml) was added whereby the temperature rose to 16°C and the solid dissolved rapidly. After removing the ice bath, chloroform (25 ml) 20 was added. The solution was then stirred for an additional period of ten minutes. The organic phase was separated and the aqueous phase was extracted with chloroform (10 ml) and then discarded.

25 The combined organic phases were extracted twice with water and the combined aqueous extracts re-extracted three times with chloroform (10 ml). The combined organic phases and extracts were dried over anhydrous sodium sulphate and evaporated in vacuo. The slightly yellow solid obtained was 30 dissolved in chloroform (10 ml) and re-evaporated in vacuo leaving a beige crystalline solid which was further dried in vacuo (1.45 g, yield 84 %). C₃₃H₄₂NO₁₃P (MW = 691.67)

35 400 MHz ¹H-NMR (D₂O): δ 1.14 (s, 3H), 1.34 (s, 3H), 1.36 (s, 3H), 1.47 (s, 3H), 1.70-1.95 (m, 4H), 2.39 (d, 3H), 3.28 (s, 3H), 3.63 (m, 2H), 3.74 (m, 2H), 3.97-4.08 (m, 4H), 4.68 (t, 1H), 4.83 (m, 1H), 6.16 (d, 1H), 7.32 (dd, 1H), 7.41 (d, 1H), 7.48 (d, 1H), 7.75 (t, 2H), 8.24 (t, 1H), 8.83 (d, 2H).

40 Step 2: Preparation of the crude pyridine salt of 4-Methylumbelliferyl myo-inositol-1-phosphate

4-Methylumbelliferyl [2,3:5,6-di-isopropylidene-4-(4-methoxy-tetrahydropyran-4-yl)-myo-inositol]-phosphate in

the form of the pyridine salt (1.04 g, 1.5 mMol) was suspended in acetic acid/water 1:1 (10 ml) and stirred at 50°C for three hours. The almost clear solution was evaporated in vacuo; the pale yellow oil obtained was dissolved in water (8 ml) and extracted four times with ethyl acetate (10 ml) and the pale yellow aqueous solution filtered and co-evaporated with ethanol (10 ml). Ethanol was added to the yellow, clear oil (10 ml); the resulting solution was evaporated again to obtain the crude pyridine salt as a light-yellow resin (0.68 g, yield 91 %). $C_{21}H_{24}NO_{11}P$ (MW = 497.39)

Step 3a: Preparation of the lithium salt of 4-Methylumbelliferyl myo-inositol-1-phosphate

Dowex ® 50x8 cation-exchange resin (2.2 g) was suspended in water (1.6 ml) and a solution of the above crude pyridine salt of 4-Methylumbelliferyl myo-inositol-1-phosphate (0.75 g) in water (4.5 ml) was added. The suspension was stirred for five minutes and the resin was then removed by filtration.

To the pale yellow filtrate obtained, a solution of lithium hydroxide monohydrate (0.05 g in 1 ml of water) was added dropwise until a pH of 6 was reached (approximately 0.72 ml were needed).

The solution was extracted three times with ethyl acetate (6 ml) and the aqueous phase evaporated in vacuo. The yellow oil obtained was taken up in methanol (3 ml) and added dropwise to well stirred acetone (60 ml). The fine precipitate was stirred for a further hour, then left in the refrigerator overnight. The white solid was collected by filtration, washed with acetone and dried in vacuo (0.58 g, yield 91 %).

Anal. Calcd for $C_{16}H_{18}O_{11}PLi$ (MW = 424.22): C 45.30, H 4.28, P 7.30, Li 1.64;
Found (on dry matter): C 44.51, H 4.39, P 7.13, Li 1.66, (water content 7.7 %).

400 MHz $^1\text{H-NMR}$ (D_2O) δ 2.30 (d, 3H), 3.17 (t, 1H), 3.39 (dd, 1H), 3.49 (t, 1H), 3.63 (t, 1H), 3.95 (m, 1H), 4.11 (t, 1H), 6.13 (d, 1H), 7.10 (m, 2H), 7.60 (d, 1H).

5 UV (4 mg in 100 ml buffer Tris-HCl, pH 7): $\lambda_{\text{max}} = 314 \text{ nm}$; $\epsilon = 10100 \text{ l mol}^{-1} \text{ cm}^{-1}$.

Step 3b: Preparation of the N-methyl-morpholine salt of 4-Methylumbelliferyl myo-inositol-1-phosphate (MeU-phos-inositol)

10 Dowex 50Wx8 cation-exchange resin (2.2 g) was suspended in water (1.6 ml) and a solution of the above crude pyridine salt of 4-Methylumbelliferyl myo-inositol-1-phosphate (0.75 g) in water (4.5 ml) was added. The suspension was stirred
15 for five minutes and the resin was then removed by filtration.

To the pale yellow filtrate N-methyl-morpholine (approximately 0.18 ml) was added dropwise until a pH of 6
20 was reached. The solution was extracted three times with ethyl acetate (6 ml) and the aqueous phase was evaporated in vacuo. The yellow oil obtained was taken up in methanol (3 ml) and added dropwise to well stirred acetone (60 ml). The precipitate was stirred for a further hour, then left
25 in the refrigerator overnight. The white solid was collected by filtration, washed with acetone and dried in vacuo (0.74 g, yield 95 %).

30 Anal. Calcd for $\text{C}_{21}\text{H}_{30}\text{NO}_{12}\text{P}$ (MW = 519.44): C 48.56, H 5.82, N 2.70, P 5.96;
Found (dry: C 48.25, H 5.93, N 2.66, P 5.90, (water content 4.1 %).

35 400 MHz $^1\text{H-NMR}$ (D_2O) δ 2.32 (d, 3H), 2.75 (s, 3H), 3.03 (m, 2H), 3.17 (t, 1H), 3.30 (m, 2H), 3.39 (dd, 1H), 3.49 (t, 1H), 3.62 (m, 2H), 3.63 (t, 1H), 3.93 (m, 2H), 3.95 (m, 1H), 4.11 (t, 1H), 6.15 (d, 1H), 7.11 (m, 2H), 7.62 (d, 1H).

40 UV (4 mg in 100 ml buffer Tris-HCl of pH 7): $\lambda_{\text{max}} = 314 \text{ nm}$; $\epsilon = 10900 \text{ l mol}^{-1} \text{ cm}^{-1}$.

Example 2: Stability of the fluorogenic substrate in buffer solutions at different pH values

45 In this example, a Perkin-Elmer Lambda 15 Spectrophotometer was used for the experiments which were conducted at ambient temperature (about 25°C).

The stability of the new fluorogenic substrate MeU-phos-

inositol was investigated in 3 ml cuvettes in buffer solutions containing 0.1 % bovine serum albumin (BSA) under various pH conditions (0.1 M sodium citrate buffers of pH 5 and 6; 0.1 M Tris/HCl buffers of pH 7, 8 and 8.5) followed by spectrophotometric detection of 4-methyl-umbelliferone at 360 nm either by continuous measurement or (for pH values < 8) by discontinuous measurement (rising the pH to 9.5) as described in example 3 below.

The results (c.f. Table 1) show that the fluorogen was liberated under the conditions of enzyme assay when the pH was alkaline. This non-enzymatic hydrolysis was linear if plotted versus time and substrate concentration, and rose markedly with rising pH values.

15

Table 1: Rates of hydrolysis of MeU-phos-inositol

	Substrate concentration [mM]	pH	Enzyme	Rate [nMol l ⁻¹ min ⁻¹]
20	1	8.5	-	330
	5	8.5	-	1780
	5	8	-	470
	5	7	-	< 5
25	5	6	-	stable
	5	5	-	stable
	1	8.5	+	720
	5	8.5	+	2140

These results confirm that the rates increase upon addition of enzyme solution (2 µl, cf. example 3) indicating an enzymatic cleavage of the substrate by PI-PLC at pH 8.5.

As the rates of hydrolysis are comparable to or even higher than the rates of enzymic cleavage, an assay of PI-PLC does not yield meaningful results if conducted at an alkaline pH.

40 Example 3: Colorimetric assay of PI-PLC using MeU-phos-inositol

In this example, a Perkin-Elmer Lambda 15 Spectrophotometer was used for the experiments which were conducted at ambient temperature (about 25°C).

45

The procedure for the detection of PI-PLC was as follows:

MeU-phos-inositol was dissolved in 25 ml of 0.1 M sodium citrate buffer of pH 6.0 containing 0.1% of bovine serum albumin (BSA).

An aliquot from a stock solution of PI-PLC (Boehringer Mannheim # 1143 069; specific activity 600 U/mg corresponding to 10.002 kat/kg, 5U/100 μ l solution, corresponding to 8.33 μ g/100 μ l) was added.

10

After defined periods of time 3 ml of the solution were transferred to a cuvette.

The enzymatically liberated 4-methylumbelliferone was converted into the anionic form by addition of 0.05 ml of 1 N sodium hydroxide solution (pH rose to approximately 9.5). The photometer readings at 360 nm were noted immediately for different enzyme concentrations.

20 Figure 1 shows the absorbance as a function of time for different enzyme concentrations at a substrate concentration of 1 mM. The cleavage rates [$\text{nMol l}^{-1} \text{min}^{-1}$] and the specific enzyme activities are shown in Table 2.

25 Table 2: Dependence of rate of cleavage and specific activity on enzyme concentration at pH 6.0

Amount of enzyme [μ l stock solution]	[ng]	Rate [$\text{nMol l}^{-1} \text{min}^{-1}$]	Specific Activity [$\mu\text{Mol min}^{-1} \text{mg}^{-1}$]
3	250	13.2	1.32
5	417	18.2	1.08
10	833	43.4	1.30
15	1250	80.2	1.60

The specific activity of the new substrate (at pH 6) is at least 30 fold higher as was the case with the prior art substrate 2-NIP mentioned above. As the turnover rate of PI-PLC has its maximum around pH 7, the specific activity will further increase when the assay is conducted at a pH of 7.

At pH 6 the limit of detection or sensitivity at a substrate concentration of 1 mM is below 100 ng of enzyme.

The limit of detection will be even lower when the assay is conducted at pH 7. Additionally the substrate concentration may be increased.

- 5 A plot of the rates versus amount of enzyme added (cf. Fig. 2) indicated satisfactory linearity.

Example 4: Pre-enrichment broth for the isolation of *Listeria monocytogenes*

10

This example includes inoculation, preparation and efficacy of the pre-enrichment broth. The pre-enrichment medium consisted of the following:

15	Proteose Peptone (ex Difco)	5.0	grams / liter
	Glucose	3.0	grams / liter
	Tryptone (ex Difco)	5.0	grams / liter
	Yeast Extract (ex Difco)	6.0	grams / liter
	Beef Extract, desiccated (ex Difco)	5.0	grams / liter
20	Sodium Phosphate (dibasic)	9.6	grams / liter
	Potassium Phosphate (monobasic)	1.35	grams / liter
	Sodium Pyruvate	10.0	grams / liter
	Nalidixic acid (ex Sigma)	0.03	grams / liter

25

All components were dissolved in 1 litre of water (deionized or distilled). A cap was placed on top of the container and the contents of the flask were autoclaved for 15 minutes at 121°C.

30

- The broth was cooled to room temperature. The stability of the broth was 12 weeks held at room temperature either in the light or dark. For detection of *Listeria monocytogenes*, the specimen were rehydrated with the pre-enrichment broth at a ratio of 1:10 and thoroughly mixed. The inoculated pre-enrichment broth was incubated at 30°C for 22-24 hours.

35

The broth is selective by not allowing the growth of various Gram negative bacteria (these bacteria could outgrow *Listeria monocytogenes* in the broth) and some Gram positive bacteria (shown in Table 3) without preventing the repair of injured and subsequent growth of *Listeria monocytogenes* cells (cf. Table 4).

40

Table 3: Inhibition of various bacterial strains in the pre-enrichment broth containing 30 mg/liter of nalidixic acid

5	Bacterial strain	Colony forming units/ml	
		at start	after 24 hours/30°C
	<i>Salmonella enteritidis</i>	115,000	25
10	<i>Pseudomonas aeruginosa</i> ATCC 15442	88,000	1,260,000,000
	<i>Klebsiella pneumoniae</i>	105,000	35
	<i>Yersinia enterocolitica</i> ATCC 27729	41,000	< 10
15	<i>Escherichia coli</i> ATCC 25922	140,000	170
	<i>Providencia stuartii</i>	130,000	420
	<i>Hafnia alvei</i>	191,000	150
	<i>Acinetobacter calcoaceticus</i>	62,000	15
	<i>Enterobacter agglomerans</i>	211,000	60
20	<i>Citrobacter freundii</i>	95,000	140
	<i>Escherichia coli</i> ATCC 8739	49,000	15
	<i>Escherichia coli</i> O157:H7 ATCC 35150	131,000	< 10
	<i>Staphylococcus aureus</i> ATCC 6538	81,000	52,000
25	<i>Staphylococcus epidermidis</i>	91,000	90,000,000
	<i>Bacillus cereus</i>	91,000	< 10
	<i>Bacillus thuringiensis</i>	7,500	< 10
	<i>Enterococcus faecium</i> ATCC 19434	121,000	710,000,000
30	<i>Enterococcus faecalis</i>	142,000	450,000,000
	<i>Pediococcus cerevisiae</i>	149,000	480,000,000
	<i>Pseudomonas fluorescens</i> ATCC 13525	47,000	4,200
35	<i>Listeria monocytogenes</i> 4b	105,000	2,440,000,000
	<i>Listeria monocytogenes</i> 3b	119,000	2,490,000,000
	<i>Listeria monocytogenes</i> ATCC 43249	196,000	2,300,000,000
40	<i>Listeria monocytogenes</i> ATCC 19114	146,000	2,910,000,000
	<i>Listeria monocytogenes</i> ATCC 19116	94,000	2,000,000,000
	<i>Listeria monocytogenes</i> ATCC 19117	172,000	2,670,000,000
45	<i>Listeria monocytogenes</i> Scott A	181,000	3,150,000,000
	<i>Listeria monocytogenes</i> ATCC 35152	116,000	560,000,000
	<i>Listeria ivanovii</i>	72,000	3,130,000,000
50	<i>Listeria welshimeri</i>	88,000	2,140,000,000
	<i>Listeria seeligeri</i>	118,000	3,740,000,000
	<i>Listeria grayi</i>	34,000	2,180,000,000
	<i>Listeria innocua</i>	159,000	3,190,000,000

Table 4: Recovery of injured *Listeria monocytogenes* cells in the pre-enrichment broth

5	<i>Listeria monocytogenes</i> strain/media	Time in hours broth stored at 30°C) ^a				
		0 h	3 h	5 h	7.5 h	10 h
10	<i>L. monocytogenes</i> ATCC 19114 nonselective nutrient broth	2.34) ^b	1.57	1.15	0.79	0.09
15	pre-enrichment broth Nalidixic acid 30 mg/liter	1.86	1.67	1.37	0.79	0.39
20	<i>L. monocytogenes</i> ATCC 19116 nonselective nutrient broth	2.31	1.50	0.95	0.58	0.35
25	pre-enrichment broth Nalidixic acid 30 mg/liter	2.49	1.28	0.89	0.63	0.44

35)^a The *Listeria monocytogenes* cells were injured by subjecting cells to 54°C for 30 to 45 minutes prior to adding to a nonselective nutrient broth (control) and the pre-enrichment broth containing nalidixic acid at 30 mg/liter.

40)^b Log₁₀ number of *Listeria monocytogenes* cells/ml injured. Incubation of cells in the broth the injured cells will repair. After 10 hours, the injured *Listeria monocytogenes* cells initiated growth indicating the end of the repair period.

Example 5: Inoculation, preparation and efficacy of the selective enrichment broth

45 In this example, the selective enrichment broth prevented the growth of particular bacteria except for the genus *Listeria* and incorporated a fluorogenic PI-PLC substrate to yield a presumptive positive response by *Listeria*
50 *monocytogenes* and *Listeria ivanovii* displayed by a fluorescence (detected by a hand held UV fluorometer - 366 nm) after incubation at 35°C for 24 to 48 hours.

Other bacteria containing the PI-PLC enzyme are prevented from growing in the selective enrichment broth yielding an excellent specificity for *Listeria monocytogenes* in a fluorescent tube after incubation.

5

Among the *Listeria* species, only the pathogenic *Listeria monocytogenes* and *Listeria ivanovii* species can produce a fluorescence in the Selective Enrichment Broth after incubation as shown in Table 5.

10

Composition of Selective Enrichment Broth:

	Proteose Peptone (ex Difco)	4.0 grams / liter
	Yeast Extract (ex Difco)	7.0 grams / liter
15	Tryptone (ex Difco)	10.0 grams / liter
	Casamino acids (ex Difco)	6.2 grams / liter
	Glucose	3.1 grams / liter
	Potassium Phosphate (dibasic) anhydrous (exSigma)	4.5 grams / liter
20	Lithium chloride (ex Sigma)	7.5 grams / liter

All ingredients were dissolved in 1 litre of water (distilled or deionized), dispensed in 10 ml volumes and autoclaved at 121°C for 15 minutes.

25

Supplements:

	Bovine Albumin (Bayer 82-067)	4.0 grams / liter
30	Ceftazidime Pentahydrate (ex Glaxo Wellcome)	0.035 grams / liter
	4-Methylumbelliferyl myo-inositol-1-phosphate, N-methylmorpholine salt	0.4 grams / liter

35

The supplements were dissolved aseptically in a total of 30 ml of sterile distilled or deionized water and added (0.3 ml per 10 ml of basal medium) aseptically to above medium.

40

The stability of the Selective Enrichment at 4°C in the dark was 4 weeks.

Table 5: Fluorogenic response of various *Listeria* species in the Selective Enrichment Broth after incubation at 35°C for 24 hours

5	<i>Listeria</i> species	Fluorogenic response
10	<i>Listeria monocytogenes</i> 4 b	bright fluorescence with the fluorescence partially up the test tube
15	<i>Listeria monocytogenes</i> 1/2 b	bright fluorescence with the fluorescence partially up the test tube
20	<i>Listeria monocytogenes</i> ATCC 43249	Bright fluorescence with the fluorescence partially up the test tube
25	<i>Listeria monocytogenes</i> 3 a	Bright fluorescence with the fluorescence partially up the test tube
30	<i>Listeria innocua</i>	No fluorescence; same as the uninoculated control tube containing the selective enrichment broth

Example 6: Preparation, inoculation and efficacy of selective plating medium

35 This example illustrates preparation, inoculation, efficacy, and stability of a solid plating medium according to the invention.

40 Composition of Plating Agar:

45	Proteose Peptone (ex Difco)	3.0 grams / liter
	Tryptone (ex Difco)	12.0 grams / liter
	Casamino acids (ex Difco)	6.0 grams / liter
	Lab Lemco Powder (ex Oxoid)	5.0 grams / liter
	Glucose	2.5 grams / liter
	Yeast Extract (ex Difco)	8.0 grams / liter
	Potassium phosphate (dibasic)	4.5 grams / liter
	Lithium chloride (ex Sigma)	4.5 grams / liter
50	Agar (ex Difco)	15.0 grams / liter

All ingredients were dissolved in 970 ml of water (distilled or deionized) and autoclaved at 121°C for 15 minutes.

Supplements:

5	Bovine albumin (Bayer 82-067)	3.0 grams / liter
	Ceftazidime pentahydrate (ex Glaxo Wellcome)	0.035 grams / liter
10	5-Bromo-4-chloro-3-indoxyl myo- inositol-1-phosphate, ammonium salt	0.3 grams / liter

The supplements were dissolved aseptically in a total of 30 ml of sterile distilled or deionized water and added aseptically to above medium after cooling in a water bath to 50-55°C.

15

The complete medium was poured into petri dishes and the surface dried by storing the plates at room temperature for 2 days in the dark. Excess plates can be stored at 4°C in the dark for up to 12 weeks and still function as freshly poured plates.

20

The plating medium was inoculated by using a loopful liquid from a fluorescent selective enrichment broth and streaking onto the agar to facilitate the isolation of *Listeria monocytogenes* colonies.

25

The plating medium was incubated at 35°C for 48 hours. After incubation, colonies displaying the following characteristics were considered presumptive *Listeria monocytogenes* and required further testing using standard *Listeria monocytogenes* identifying methods: turquoise to blue color, convexed, 1.0-2.5 mm in diameter without or with a turquoise to blue halo surrounding the colony.

30

Table 6 shows the colonial characteristics of a variety of bacteria on the selective/ differential plating medium after incubation.

35

The turquoise to blue color of the *Listeria monocytogenes* colony indicated the presence of the PI-PLC enzyme by forming the deeply colored 5,5'-dibromo-4,4'-dichloro-indigo water insoluble complex which was retained within

40

the colony and did not diffuse into the medium. This insoluble complex makes it more suitable in a solid medium than in a broth.

5 Table 6: Colonial morphologies of various bacteria on the selective plating medium containing the chromogenic substrate (X-phos-inositol) and incubated for 48 hours/35°C

10	Bacterial strains	Number of Strains	Colonial morphology
15	<i>Listeria monocytogenes</i>	68	turquoise colored convex colony, 1.0-2.5 mm in diameter. With or without turquoise halo.
20	<i>Listeria ivanovii</i>	3	turquoise colored convex colony, 1.0-1.5 mm in diameter. With a dark turquoise halo.
25	<i>Listeria welshimeri</i>	3	white colored convex colony, 2.0 mm in diameter. No precipitate or halo surrounding the colony.
30	<i>Listeria grayi</i>	1	white colored convex colony, 1.0 mm in diameter. No precipitate or halo.
35	<i>Listeria innocua</i>	6	white colored convex colony, 1.0-2.0 mm in diameter. No precipitate or halo.
40	<i>Listeria seeligeri</i>	1	white colored convex colony, 1.0-2.0 mm in diameter. No precipitate or halo.
45	<i>Bacillus thuringiensis</i>	3	large flat colony with granular turquoise center surrounded by a lighter turquoise ring of target-like shape. a
	<i>Bacillus cereus</i>	2	No growth.
50	<i>Staphylococcus aureus</i>	3	No growth.
	<i>Staphylococcus epidermidis</i>	2	No growth.
55	<i>Enterococcus faecalis</i>	2	White pinpoint colony. <1 mm in diameter. No surrounding precipitate.

5	<i>Enterococcus faecium</i>	4	No growth for 2 strains. Scattered white pinpoint colony < 1 mm diameter for 2 strains.
	<i>Enterococcus avium</i>	3	No growth.
10	<i>Lactobacillus plantarum</i>	1	No growth.
	<i>Lactococcus lactis</i>	1	No growth.
15	Gram negative species, mainly members of the <i>Pseudomonadaceae</i> , <i>Neisseriaceae</i> , <i>Enterobacteriaceae</i> , and <i>Vibrionaceae</i> family.	17	No growth.

It should be noted that while the above examples are
 20 concerned with MeU-phos-inositol and X-phos-inositol, the preferred substrates of formula (I) and (IV), respectively, it is apparent from the general disclosures above that very similar results will be obtained with other substrates of
 25 formula (I) and (IV), respectively. Thus, various modifications of the examples given above will be apparent.

Generally, the invention provides for safe, sensitive and commercially viable detection of potentially pathogenic bacterial activity of such microbes as *Staphylococcus*
 30 *aureus* and various *Listeria monocytogenes* and *Listeria ivanovii* strains in potentially infected materials including physiological samples or consumable goods such as foods and beverages. The scope of the invention is to be construed on the basis of the following claim.

35

CLAIMS

1. A potentially fluorogenic compound of formula (I)

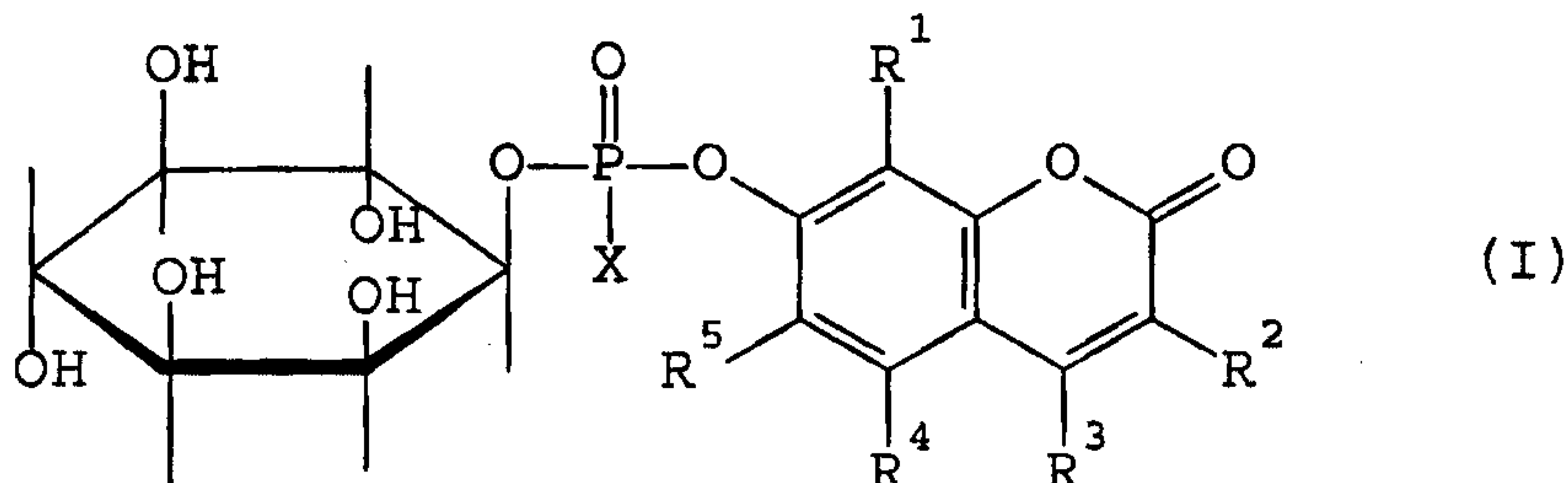

5

in which R^1, R^2, R^3, R^4 and R^5 are independently selected from the group consisting of hydrogen and chromogenic substituents selected from the group consisting of C_1-C_4 alkyl optionally containing an oxygen atom in the alkyl chain; C_1-C_4 alkoxy; nitro; carboxy, C_1-C_4 carboxyalkyl, and cyano, wherein any of said alkyl groups may include one or more halogen atoms as substituents, and X is selected from the group consisting of: hydroxyl; OR^6 wherein R^6 is selected from the group consisting of $C_1 - C_4$ alkyl; and O^-Me^+ wherein Me^+ is a cation derived from an organic or inorganic base.

10

15

2. The compound of claim 1 wherein said base is selected from the group consisting of sodium hydroxide, potassium hydroxide, lithium hydroxide, ammonium hydroxide, diethylamine, triethylamine, tetramethylammonium hydroxide, tetraethylammonium hydroxide, cyclohexylamine, pyridine, piperidine, pyrrolidine, morpholine, N-methyl-morpholine, N-ethyl-morpholine and p-toluidine.

25

3. The compound of claim 1 wherein said halo-substituted alkyl group is a trifluoromethyl group.

30

4. The compound of claim 1 wherein R^3 is a lower alkyl optionally containing one or more halogen atoms, X is hydroxyl, and R^1, R^2, R^4 and R^5 are hydrogen atoms; or the salts of said compound with an organic or inorganic base.

5. 4-Methylumbelliferyl myo-inositol-1-phosphate or the salts thereof with an organic or inorganic base.
- 5 6. A method of detecting microbial activity in a sample suspected of containing bacteria of interest; said method comprising the steps of (i) combining said sample with a compound as claimed in any of claims 1 - 5; and (ii) inspecting said sample combined with said compound of any of claims 1 - 5 or said salt thereof by fluoroscopic means.
- 10
7. The method of claim 6 wherein said sample is treated with a pre-enrichment broth to increase said microbial activity prior to said step (i).
8. The method of claim 7 wherein said pre-enrichment broth is selective for
15 the bacteria of interest exhibiting said microbial activity.
9. The method of any of claims 6 - 8 for use as a screening test in the detection of bacteria of the group comprising *Listeria*, *Staphylococcus* and *Clostridium*.
- 20
10. A method of identifying a microorganism of interest that produces a phosphatidyl-inositol-specific phospholipase C enzyme comprising the steps of:
- (A) providing a test sample suspected of containing said microorganism;
- (B) submitting said test sample to a pre-enrichment step for supporting
25 growth of the microorganism of interest;
- (C) combining a portion, at least, of the product obtained in step (B) with a compound as defined in any of claims 1 - 5 to provide a screening sample which exhibits a positive fluoroscopic response when said microorganism is present in said test sample;
- 30 (D) transferring a portion, at least, of the product obtained in step (B) - if said screening sample exhibits a positive fluoroscopic response - to a medium suitable for culturing said microorganism, said medium containing at least one compound capable of producing a color when exposed to said microorganism;

30

(E) cultivating said medium with said transferred portion for developing at least one colony exhibiting said color; and

(F) recovering a portion, at least, of said colored colony for final
5 identification.

11. The method of claim 10 wherein said at least one compound that produces a color when exposed to said microorganism is a compound of formula IV

10

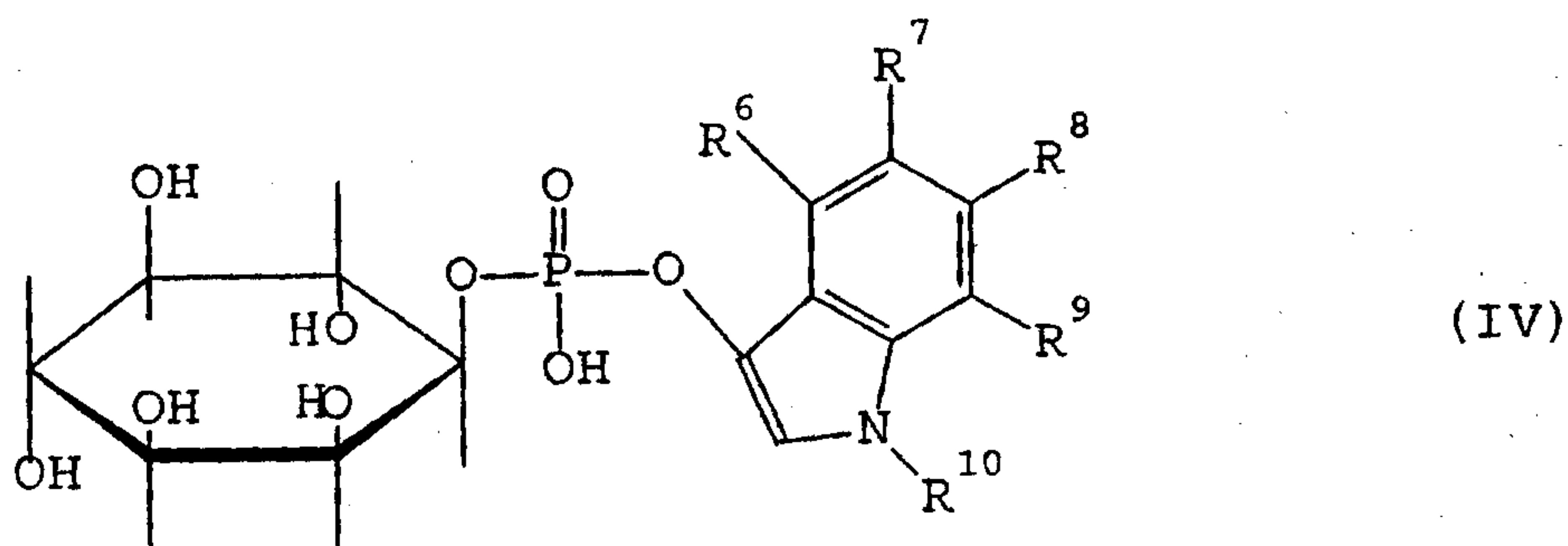

15

wherein R^{10} is selected from the group consisting of hydrogen and C_{1-4} alkyl, and R^6 , R^7 , R^8 , and R^9 are selected from the group consisting of hydrogen and chromogenic substituents; or a salt of said compound of formula IV with an
20 organic or inorganic base and sulphonyl.

20

12. The method of claim 11 wherein R^6 and R^7 are selected from chlorine and bromine; R^8 and R^9 are hydrogen and R^{10} is hydrogen and/or wherein said compound of formula IV is in the form of a salt with an organic or inorganic
25 base.

25

13. The method of any of claims 10-12 wherein said microorganism of interest is a bacterium from the group comprising Listeria, Staphylococcus and Clostridium.

30

14. A substrate for detecting a phosphatidyl-inositol-specific phospholipase C enzyme as an indication of bacterial activity; said substrate containing a compound as defined in any of claims 1-5.

15. A kit for detecting a phosphatidyl-inositol-specific phospholipase C enzyme as an indication of bacterial activity, said kit comprising a compound as defined in any of claims 1 - 5.

5

16. The kit of claim 15 further comprising at least one compound of formula IV

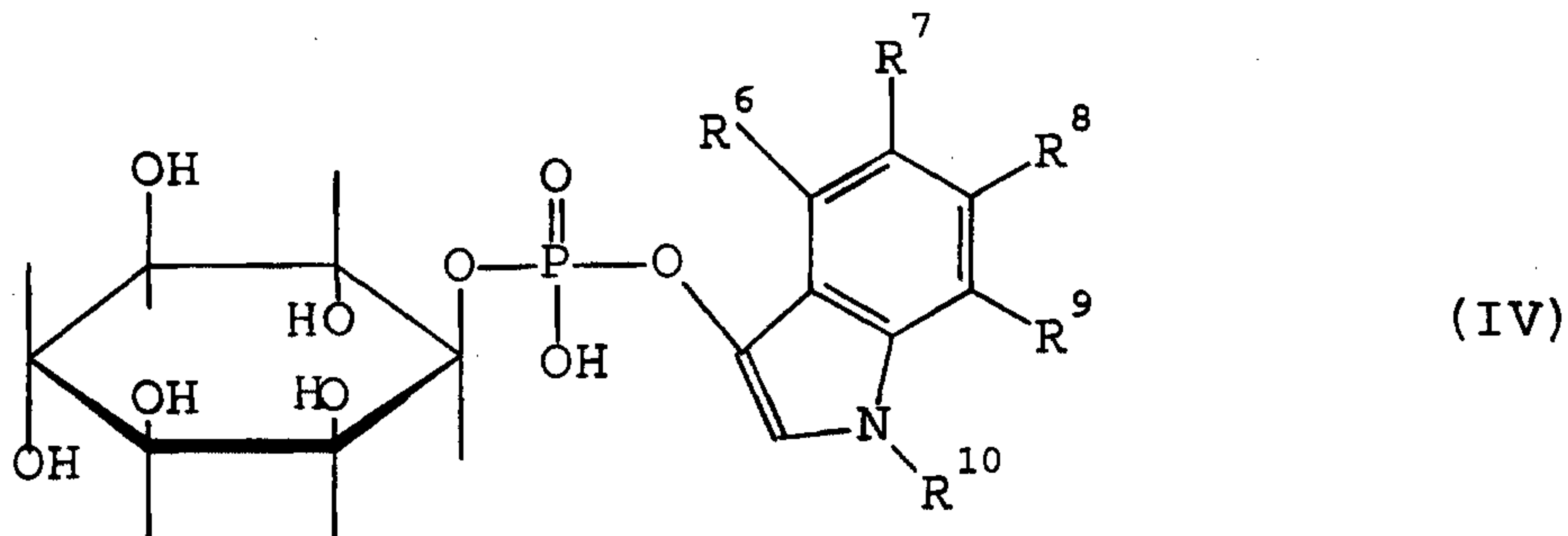

10 wherein R^{10} is selected from the group consisting of hydrogen and C_{1-4} alkyl, and R^6 , R^7 , R^8 , and R^9 are selected from the group consisting of hydrogen and chromogenic substituents; or a salt of said compound of formula IV with an organic or inorganic base and sulphonyl.

15

17. The kit of claim 16 wherein R^6 and R^7 are selected from chlorine and bromine; R^8 and R^9 are hydrogen and R^{10} is hydrogen and/or wherein said compound of formula IV is in the form of a salt with an organic or inorganic base.

20

18. A method of producing a compound as claimed in any of claims 1 - 4 characterized by converting a compound of formula IIIA into the compound of formula IIIB according to the reaction

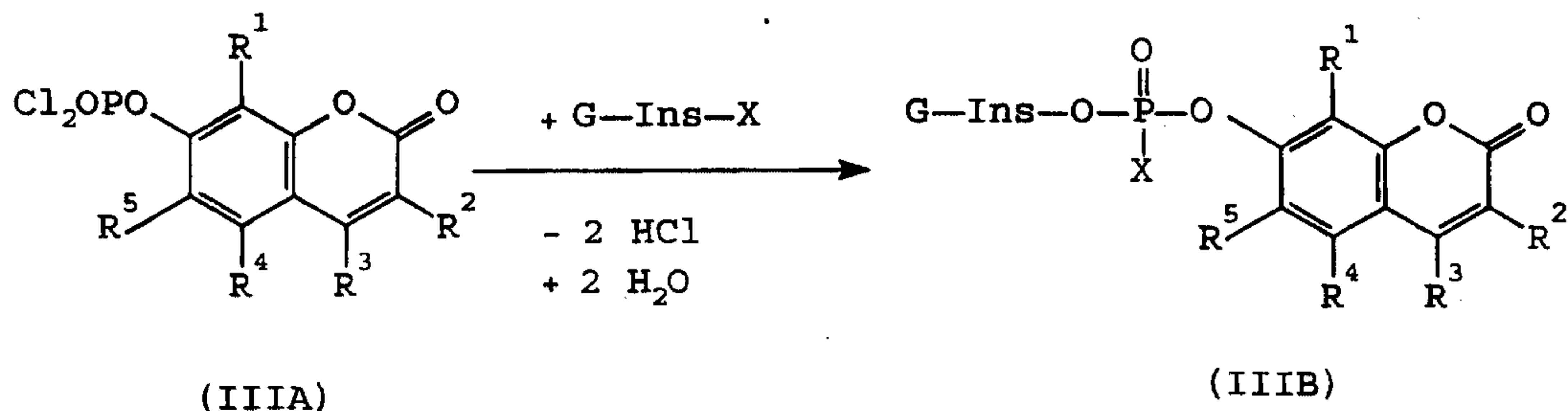

25

in which Ins represents inositol and G represents a HO-protecting group on each hydroxyl of the inositol except the 1-hydroxy, and wherein X and R¹ - R⁵ have the meaning indicated in claims 1 - 4; removing the HO-protecting groups; and optionally forming a salt by reaction with an organic or inorganic base when X represents hydroxyl.

RIDOUT & MAYBEE LLP
Toronto, Canada
Patent Agents

1/2

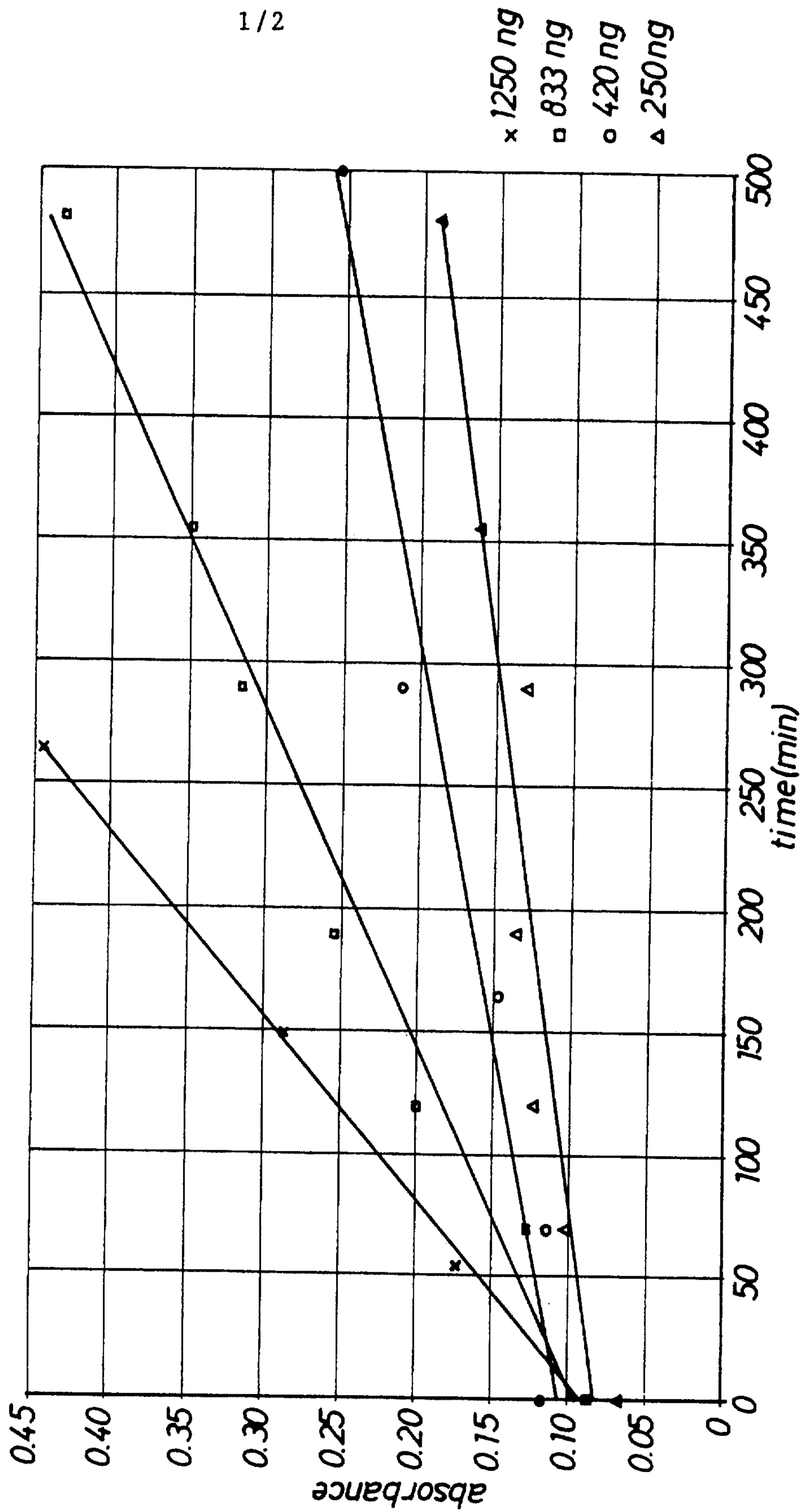

Fig. 1

2/2

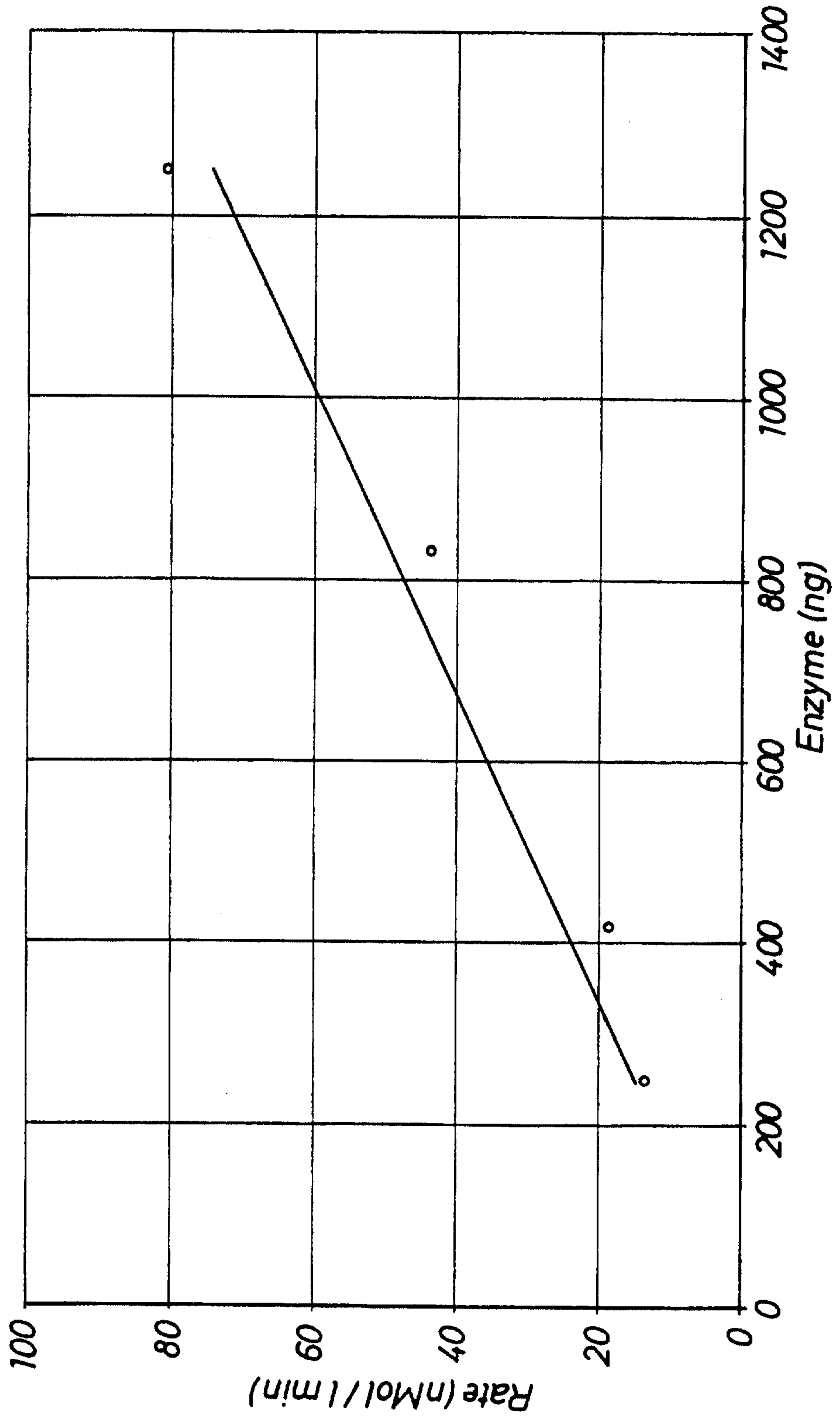
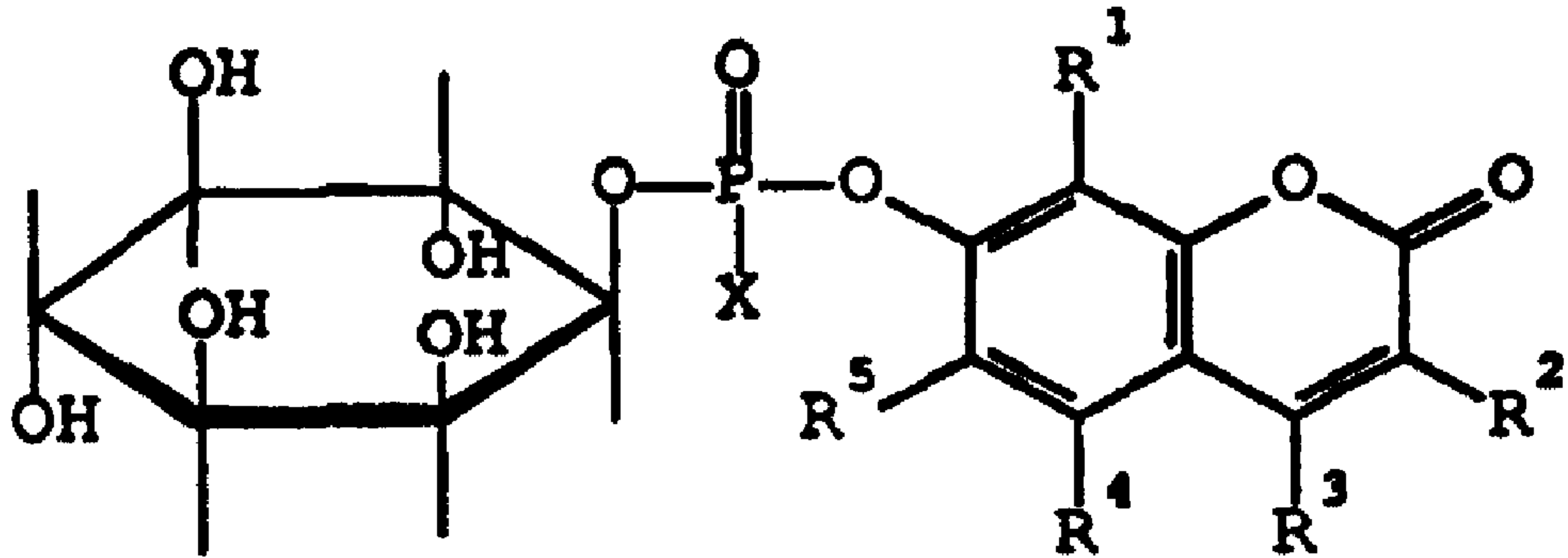

Fig. 2



(1)