



HU000032739T2

(19) **HU****MAGYARORSZÁG****Szellemi Tulajdon Nemzeti Hivatala**(11) Lajstromszám: **E 032 739**(13) **T2**

## EURÓPAI SZABADALOM SZÖVEGÉNEK FORDÍTÁSA

(21) Magyar ügyszám: **E 13 181046**(22) A bejelentés napja: **2008. 12. 04.**(51) Int. Cl.: **C12N 9/66** (2006.01)**A61K 38/46** (2006.01)**C12N 15/12** (2006.01)

(96) Az európai bejelentés bejelentési száma:

**EP 20080181046**

(97) Az európai bejelentés közzétételi adatai:

**EP 2666854 A1** **2013. 11. 27.**

(97) Az európai szabadalom megadásának meghirdetési adatai:

**EP 2666854 B1** **2017. 03. 15.**

(30) Elsőbbségi adatok:

**992319 P** **2007. 12. 04.** **US****327809** **2008. 12. 03.** **US**

(73) Jogosult(ak):

**Proteon Therapeutics, Inc., Waltham, MA**  
**02451 (US)**

(72) Feltaláló(k):

**Franano, F. Nicholas, Kansas City, MO 64113 (US)****Bland, Kimberly, Kansas City, MO 64113 (US)****Wong, Marco D., Kansas, MO 66224 (US)****Ding, Bee C., Kansas, MO 66224 (US)**

(74) Képviselő:

**Danubia Szabadalmi és Jogi Iroda Kft.,**  
**Budapest**

(54)

**Rekombináns elasztáz proteinek és eljárások azok előállítására és alkalmazására**

Az európai szabadalom ellen, megadásának az Európai Szabadalmi Közlönyben való meghirdetésétől számított kilenc hónapon belül, felszólalást lehet benyújtani az Európai Szabadalmi Hivatalnál. (Európai Szabadalmi Egyezmény 99. cikk(1))

A fordítást a szabadalmat az 1995. évi XXXIII. törvény 84/H. §-a szerint nyújtotta be. A fordítás tartalmi helyességét a Szellemi Tulajdon Nemzeti Hivatala nem vizsgálta.



(11) **EP 2 666 854 B1**

(12) **EUROPEAN PATENT SPECIFICATION**

(45) Date of publication and mention  
of the grant of the patent:  
**15.03.2017 Bulletin 2017/11**

(51) Int Cl.:  
**C12N 9/66** (2006.01) **A61K 38/46** (2006.01)  
**C12N 15/12** (2006.01)

(21) Application number: **13181046.7**

(22) Date of filing: **04.12.2008**

(54) **Recombinant elastase proteins and methods of manufacturing and use thereof**

Rekombinante Elastaseproteine sowie Verfahren zu ihrer Herstellung und Verwendung

Protéines élastases recombinantes, procédés de fabrication et leur utilisation

(84) Designated Contracting States:  
**AT BE BG CH CY CZ DE DK EE ES FI FR GB GR  
HR HU IE IS IT LI LT LU LV MC MT NL NO PL PT  
RO SE SI SK TR**  
Designated Extension States:  
**AL BA MK RS**

(30) Priority: **04.12.2007 US 992319 P**  
**03.12.2008 US 327809**

(43) Date of publication of application:  
**27.11.2013 Bulletin 2013/48**

(60) Divisional application:  
**17150627.2**

(62) Document number(s) of the earlier application(s) in  
accordance with Art. 76 EPC:  
**08861467.2 / 2 229 440**

(73) Proprietor: **Proteon Therapeutics, Inc.**  
**Waltham, MA 02451 (US)**

(72) Inventors:  
• **Franano, F. Nicholas**  
**Kansas City, MO 64113 (US)**  
• **Bland, Kimberly**  
**Kansas City, MO 64113 (US)**  
• **Wong, Marco D.**  
**Kansas, MO 66224 (US)**  
• **Ding, Bee C.**  
**Kansas, MO 66224 (US)**

(74) Representative: **Hoffmann Eitle**  
**Patent- und Rechtsanwälte PartmbB**  
**Arabellastraße 30**  
**81925 München (DE)**

(56) References cited:  
**EP-A- 0 244 189 WO-A-00/61728**  
**WO-A-00/68363 US-A1- 2006 193 824**

- **DALL'ACQUA W ET AL: "Elastase substrate specificity tailored through substrate-assisted catalysis and phage display.", PROTEIN ENGINEERING NOV 1999, vol. 12, no. 11, November 1999 (1999-11), pages 981-987, XP002515920, ISSN: 0269-2139**
- **CHANG BYEONG S ET AL: "Stabilization of lyophilized porcine pancreatic elastase", PHARMACEUTICAL RESEARCH (NEW YORK), vol. 10, no. 10, 1993, pages 1478-1483, XP008106743, ISSN: 0724-8741**
- **MCIVER K ET AL: "Substitution of active-site His-223 in Pseudomonas aeruginosa elastase and expression of the mutated lasB alleles in Escherichia coli show evidence for autoproteolytic processing of proelastase.", JOURNAL OF BACTERIOLOGY DEC 1991, vol. 173, no. 24, December 1991 (1991-12), pages 7781-7789, XP002530011, ISSN: 0021-9193**
- **DATABASE MEDLINE [Online] US NATIONAL LIBRARY OF MEDICINE (NLM), BETHESDA, MD, US August 2011 BEAUFORT NATHALIE ET AL: 'The thermolysin-like metalloproteinase and virulence factor LasB from pathogenic Pseudomonas aeruginosa induces anoikis of human vascular cells.' Database accession no. NLM21501369**

Note: Within nine months of the publication of the mention of the grant of the European patent in the European Patent Bulletin, any person may give notice to the European Patent Office of opposition to that patent, in accordance with the Implementing Regulations. Notice of opposition shall not be deemed to have been filed until the opposition fee has been paid. (Art. 99(1) European Patent Convention).

**EP 2 666 854 B1**

**Description****1. FIELD OF THE INVENTION**

**[0001]** The present invention relates to recombinant methods of manufacturing and formulating elastase proteins for use in treating and preventing diseases of biological conduits. The present invention further relates to novel recombinant elastase proteins and pharmaceutical compositions containing such proteins. Yet further, the present invention relates to the use of pharmaceutical compositions comprising recombinant elastase proteins for the treatment and prevention of diseases of biological conduits.

**2. BACKGROUND OF THE INVENTION**

**[0002]** Elastin is a protein capable of spontaneously recoiling after being stretched. Cross-linked elastin is the major structural component of elastic fibers, which confers tissue elasticity. A proteinase may be named an elastase if it possesses the ability to solubilize mature, cross-linked elastin (Bieth, JG "Elastases: catalytic and biological properties," at pp. 217-320 (Mecham Edition, Regulation of Matrix Accumulation, New York, Academic Press, 1986). Several published patent applications (WO 2001/21574; WO 2004/073504; and WO 2006/036804) indicate that elastase, alone and in combination with other agents, is beneficial in the treatment of diseases of biological conduits, including biological conduits which are experiencing, or susceptible to experiencing, obstruction and vasospasm. For elastase therapy of human subjects, the use of a human elastase is desirable to reduce the risk of immune reaction to a non-human elastase.

**[0003]** To this date, however, there is no known commercially viable means of producing biologically active elastase in sufficiently pure form and in sufficient quantities for clinical applications. Because elastases are powerful proteases that can hydrolyze numerous proteins other than elastin, the proteolytic activity of elastase poses potential obstacles for its recombinant production. For example, the activity of mature elastase can damage the host cell which is expressing it, degrade itself, or degrade agents used to assist in the production or characterization of the elastase.

**[0004]** Elastases are often expressed as preproteins, containing a signal peptide, an activation peptide, and a mature, active portion. Cleavage of the signal sequence upon secretion yields a proprotein that can have little or no enzymatic activity, and whose amino acid sequence contains the amino acid sequence of an activation peptide and a mature protein. Generally, for recombinant expression, an inactive precursor may be expressed instead of the mature active enzyme to circumvent damage to the cell that expresses it. For example, U.S. Patent No. 5,212,068 describes the cloning of human pancreatic elastase cDNAs (referred to therein as elastase "IIA," "IIB," "IIIA" and "IIIB"). The various elastases were expressed as full-length cDNAs, including the native signal sequences, in mammalian COS-1 cells. In addition, engineered versions of the elastases, containing a *B. subtilis* signal sequence and a  $\beta$ -galactosidase signal sequence, were also expressed in *B. subtilis* and *E. coli*, respectively. U.S. Patent No. 5,212,068 also suggests expressing elastases in *S. cerevisiae*. Generally, working examples of elastase expression in U.S. Patent No. 5,212,068 show low activity of the recovered elastase or require an activation step involving treatment with trypsin, to generate the active elastase. In addition, the elastases were largely present in inclusion bodies when expressed in *E. coli*, and only small portions of the expressed elastase were soluble and active. None of the elastase preparations described in U.S. Patent No. 5,212,068 was purified to pharmaceutical grade.

**[0005]** Dall'Acqua et al., 1999, Protein Engineering 12, pp 981-986, disclose expression and secretion of recombinant wild type and variant human neutrophil elastases with altered substrate specificity. The elastases were expressed in *Pichia Pastoris* without an elastase pro sequence, and therefore did not need a zymogen activation step. WO00/68363 relates to variant elastases with altered substrate specificity, and further provides for the production of an elastase or elastase variant that does not require zymogen activation, along with a nucleic acid molecule, vector, and host cell suitable for use in this production method, wherein the nucleic acid molecule encodes an elastase lacking a prosequence which therefore does not require zymogen activation.

**[0006]** However, there is a need in the art for recombinant manufacturing methods that allow the generation of therapeutic amounts of biologically active pharmaceutical grade elastases, and preferably avoid a trypsin activation step that is costly for large-scale preparation and can result in trypsin contamination of the final product. Administration of an elastase containing trypsin to a patient could result in activation of the protease-activated receptors 1 and 2, which may reduce some of the beneficial effects of elastase treatment.

**[0007]** Citation or identification of any reference in Section 2 or in any other section of this application shall not be construed as an admission that such reference is available as prior art to the present invention.

**3. SUMMARY OF THE INVENTION**

**[0008]** The present invention is defined in the claims. To the extent that the following description may set out details relating to subject matter that is not covered by the claims, such subject matter is provided for information only.

**[0009]** The present invention provides novel, efficient methods of making recombinant elastase proteins and the use of the recombinant proteins in compositions, e.g., pharmaceutical compositions, elastase formulations or unit dosages, for the treatment and prevention of diseases of biological conduits.

**[0010]** The present invention is directed to auto-activated proelastase proteins, nucleic acids encoding auto-activated proelastase proteins, host cells comprising said nucleic acids, methods of making auto-activated proelastase proteins and the use of auto-activated proelastase proteins in the manufacture of mature, biologically active elastase proteins, for example for use in pharmaceutical formulations. The term "auto-activated" (or "autoactivated") is used herein interchangeably with the terms "auto-activating," "self-activating," and "self-activated" and is not intended to imply that an activation step has taken place. The term "activation" is used herein interchangeably with the term "conversion" and is not intended to imply that a protein resulting from "activation" necessarily possesses enzymatic activity.

**[0011]** As used hereinbelow, and unless indicated otherwise, the term "elastase" generally refers to mature elastase proteins with elastase activity as well as immature elastase proteins, including immature proelastase proteins (also referred to herein as elastase proproteins) and immature preproelastase proteins (also referred to herein as elastase preproteins).

**[0012]** Preferred elastases of the invention are type I pancreatic elastases, e.g., human type I pancreatic elastase and porcine type I pancreatic elastase. Type I pancreatic elastases are sometimes referred to herein as "elastase-1," "elastase I," "elastase type 1," "type 1 elastase" or "ELA-1." Human type I pancreatic elastase is also referred to herein as hELA-1 or human ELA-1, and porcine type I pancreatic elastase is also referred to herein as pELA-1 or porcine ELA-1.

**[0013]** A mature elastase protein of the invention typically has an amino acid sequence encoded by a naturally occurring elastase gene or a variant of such sequence. Preferred sequence variants, including variants containing amino acid substitutions, are described herein. A proelastase protein is a largely inactive precursor of a mature elastase protein, and a preproelastase protein further contains a signal sequence for protein secretion. Pre and pro sequences of the elastase proteins of the invention are typically not native to the elastase genes encoding the mature elastase proteins of the invention. Thus, in a sense, the immature elastase proteins of the invention are "chimeric" proteins, with their mature portions encoded by a naturally-occurring elastase gene and their immature portions encoded by non-elastase gene sequences.

**[0014]** For ease of reference, elastase proteins of the invention and their core sequence components are depicted in Figure 2. As shown in Figure 2, the amino acid residues within the proelastase sequence that are N-terminal to the cleavage bond (*i.e.*, the bond that is cleaved to yield mature elastase protein) are designated herein as PX,...P5, P4, P3, P2, and P1, where P1 is immediately N-terminal to the cleavage bond, whereas amino acids residues located to the C-terminus to the cleavage bond (and to the N-terminus) of the mature elastase protein are designated P1', P2', P3',...PX', where P1' is immediately C-terminal to the cleavage bond and represents the N-terminal amino acid residue of the mature protein. Figure 2 also shows the following components:

(1) SIGNAL SEQUENCE: A sequence that increases the proportion of expressed molecules that are secreted from the cell. An exemplary sequence is amino acids 1-22 of SEQ ID NOS:50 or 51.

(2) PROPEPTIDE + SPACER: An optional, preferably a non-elastase, propeptide sequence (such as yeast  $\alpha$ -factor propeptide) that can further optionally include one or more spacer sequences (a yeast  $\alpha$ -factor propeptide sequences and Kex2 and STE13 spacer sequences are depicted in Figure 1B). In a specific embodiment, the propeptide sequence does not include a spacer.

(3) ELASTASE PROPEPTIDE: Peptide that, when present on the N-terminal end of an elastase, renders the molecule inactive or less active as compared to the corresponding mature elastase protein. The elastase propeptide may be contiguous with the activation peptide or may contain additional amino acids relative to the activation peptide. Exemplary elastase propeptide sequences are amino acids 1-10 of SEQ ID NOS:64 and 69.

(4) ACTIVATION PEPTIDE: Used interchangeably herein with "activation sequence," an activation peptide is a component of, and can be contiguous with, the elastase propeptide. As shown in Figure 2, the activation peptide contains amino acid residues P10 through P1. An exemplary activation peptide consensus sequence is SEQ ID NO:80; other examples of activation peptide sequences are are SEQ ID NOS: 23, 72 and 73.

(5) RECOGNITION SEQUENCE: A recognition sequence is a component of the elastase propeptide. As shown in Figure 2, the recognition sequence contains amino acid residues P3 through P1. Exemplary recognition sequence consensus sequences are SEQ ID NOS:11-13 and 93, and an exemplary recognition sequence is SEQ ID NO:20.

(6) CLEAVAGE DOMAIN: A region in the proelastase protein that spans the cleavage bond. As shown in Figure 2, the cleavage domain contains amino acid residues P5 through P3'. Exemplary cleavage domain sequences are



SEQ ID NOS:42, 43, 48, 49, 53, 53, 54 and 55.

(7) CLEAVAGE SITE: Another region in the proelastase protein that also spans the cleavage bond. As shown in Figure 2, the cleavage site contains amino acid residues P4 through P4'. An exemplary cleavage site sequence is SEQ ID NO:27.

(8) PREPROELASTASE PROTEIN: A protein that can comprise all of the component parts. An exemplary preproelastase protein can comprise a peptides of SEQ ID NO:50, 51, 96, or 97 followed by an operably linked protein of SEQ ID NO:64 or SEQ ID NO:69.

(9) PROELASTASE PROTEIN: A protein that comprises mature elastase protein, an elastase propeptide, and the optional propeptide and spacer sequences. Exemplary proelastase sequences are SEQ ID NOS:64 and 69.

(10) MATURE ELASTASE PROTEIN: A protein that when properly processed displays elastase activity. Exemplary mature sequences are SEQ ID NO:1 (human) and SEQ ID NO:39 (porcine).

**[0015]** The elastase protein components can be considered modular building blocks of the elastase proteins, proelastase proteins and preproelastase proteins. For example, the present invention provides a proelastase protein comprising the sequence of an elastase propeptide and a mature elastase protein. The elastase propeptide can contain an activation peptide. The elastase propeptide can also contain an elastase recognition sequence. The present invention also provides a proelastase protein comprising a cleavage domain or cleavage site in the region spanning the junction between the elastase propeptide and the mature elastase protein. The proelastase proteins may further comprise a signal sequence for secretion. Such proteins are considered preproelastase proteins. The preproelastase proteins may further comprise a yeast alpha factor propeptide and optionally a spacer sequence between the signal sequence and the elastase propeptide. The elastase proteins of the invention may also contain components in addition to the core modular components illustrated in Figure 2. For example, an elastase protein can contain an epitope tag or a histidine tag for purification. It should also be noted that the elastase proteins of the invention need not contain all the components depicted in Figure 2, but generally contain at least one of the components (including, by way of example but not limitation, a mature elastase or a proelastase sequence) depicted in Figure 2. Exemplary elastase proteins of the invention are set forth in embodiments 1-12, 28-39 and 68-69 in Section 8 below, including exemplary type I proelastase proteins set forth in embodiments 13-27 in Section 8 below.

**[0016]** Nucleic acids encoding the elastase proteins of the invention, methods for producing and purifying the proteins, recombinant cells and cell culture supernatants, compositions comprising elastase proteins (e.g., pharmaceutical compositions, unit dosages, formulations), the use of the proteins for therapeutic purposes and kits comprising the proteins, formulations, pharmaceutical compositions and unit doses are encompassed herein. Nucleic acids encoding the elastase proteins of the invention are exemplified in embodiments 40-67 in Section 8 below, including vectors (see, e.g., embodiments 70-72). Also exemplified in Section 8 are recombinant cells (see, e.g., embodiments 73-84), cell supernatants containing elastase proteins (see, e.g., embodiment 88). Methods for producing elastase proteins are exemplified in embodiments 89-224, 261-276 and 347-373 in Section 8. Methods for producing elastase formulations are exemplified in embodiments 225-260 in Section 8. Methods of producing pharmaceutical compositions are exemplified in embodiments 374-385 in Section 8. Pharmaceutical compositions comprising elastase proteins are exemplified in embodiments 277-313 and 386 in Section 8, and unit dosages are exemplified in embodiments 415-420 in Section 8. Formulations of elastase proteins are exemplified in embodiments 324-346 in Section 8. The use of the elastase proteins for therapeutic purposes is exemplified in embodiments 387-414 in Section 8. Kits comprising the proteins are exemplified in Section 8 by way of embodiments 421-424.

**[0017]** Various aspects of the invention with respect to pharmaceutical compositions and/or proelastase proteins with SEQ ID NOS:64 and 69 are exemplified as embodiments 425-472 in Section 8 below; however, such embodiments are applicable to other elastase protein sequences and compositions disclosed herein.

**[0018]** The production methods described herein often include an activation step, whereby the activation peptide is removed from the proelastase sequence/separated from the mature elastase sequence, thereby generating a mature elastase protein. The activation steps described herein may be auto activation steps, i.e., carried out by an elastase activity, or non-auto activation step, i.e., non-elastase mediated, e.g., carried out by trypsin.

**[0019]** In certain aspects, the present invention provides a nucleic acid molecule comprising a nucleotide sequence which encodes an elastase protein (including but not limited to a protein of any one of SEQ ID NOS: 6-9, 64-69, 88-91, or 98-103) comprising (i) an elastase propeptide comprising an activation peptide sequence comprising an elastase recognition sequence operably linked to (ii) the amino acid sequence of a protein having elastase activity. The protein optionally further comprises a signal sequence, such as a yeast  $\alpha$ -factor signal peptide and exemplified by the amino acid sequence of SEQ ID NO:34, operably linked to said elastase propeptide. The  $\alpha$ -factor is sometimes referred to

herein as "alpha-factor" or "alpha mating factor" or " $\alpha$ -mating factor." In certain specific embodiments, the protein comprises a non-elastase propeptide such as yeast  $\alpha$ -factor propeptide. In certain specific embodiments, the protein can comprise one or more spacer sequences. Spacer sequences can include, but are not limited to, Kex2 and STE13 protease cleavage sites. In a specific embodiment, a Kex2 spacer can be used. In another embodiment, a Kex2 spacer can be operably linked to STE13 spacers as shown in Figure 1B. A signal peptide sequence and a non-elastase propeptide sequence is exemplified by the amino acid sequences of SEQ IDS NO:51 or 97. A peptide containing a signal peptide sequence, a non-elastase propeptide sequence, and a spacer sequence is exemplified by the amino acid sequences of SEQ IDS NO:50 or 96.

[0020] In other specific embodiments, the signal sequence is a mammalian secretion signal sequence, such as a porcine or human type I elastase (used interchangeably with a type I pancreatic elastase) signal sequence.

[0021] Preferably, the elastase recognition sequence is a type I pancreatic elastase recognition sequence.

[0022] In specific embodiments, the protein having type I elastase activity is a mature human type I elastase, for example a protein of the amino acid sequence of SEQ ID NO:1, 4, 5, 84, or 87.

[0023] The present invention also provides a nucleic acid molecule comprising a nucleotide sequence which encodes a protein comprising (i) a signal sequence operable in *Pichia pastoris* operably linked to (ii) an activation sequence (including but not limited to an amino acid sequence of SEQ ID NOS: 23, 72, 73, or 80) comprising a protease recognition sequence (including but not limited to an amino acid sequence of any of SEQ ID NOS: 11-23 and 93 which in turn is operably linked to (iii) the amino acid sequence of a mature human type I elastase. In a preferred embodiment, the protease recognition sequence is a human type I elastase recognition sequence, most preferably an elastase recognition sequence of SEQ ID NO:20.

[0024] Proelastase proteins (optionally comprising a signal sequence and thus representing preproelastase proteins) and mature elastase proteins encoded by the nucleic acids of the invention are also provided, as are compositions (e.g., pharmaceutical compositions, formulations and unit dosages) comprising said mature elastase proteins.

[0025] In a preferred embodiment, the proelastase protein or mature elastase protein does not have an N-terminal methionine residue. In another embodiment, however, the proelastase protein or mature elastase protein does have an N-terminal methionine residue.

[0026] Table 1 below summarizes the sequence identifiers used in the present specification. Preferred proteins of the invention comprise or consist of any of SEQ ID NOS:1-32, 34, 37-73, 77, 78, 82-92, and 98-105 listed in Table 1 below, or are encoded in part or entirely by the nucleotide sequences of SEQ ID NO:33 and SEQ ID NO:81.

**Table 1:** Summary of amino acid and nucleotide SEQ ID NOS.

MOLECULE	NUCLEOTIDE OR AMINO ACID	SEQ ID NO
Mature human elastase I, including first "valine," with possible polymorphism at position 220 (V or L) (numbering refers to position in context of preproprotein)	Amino Acid	1
Mature human elastase I, minus first "valine," with possible polymorphism at position 220 (V or L) (numbering refers to position in context of preproprotein)	Amino Acid	2
Mature human elastase I, minus first two "valines," with possible polymorphism at position 220 (V or L) (numbering refers to position in context of preproprotein)	Amino Acid	3
Mature human elastase I, with first "valine" substituted by "alanine," with possible polymorphism at position 220 (V or L) (numbering refers to position in context of preproprotein)	Amino Acid	4
Mature human elastase I (isotype 2), including first "valine"	Amino Acid	5
Engineered elastase proprotein no. 1 (pPROT42 variant), with possible polymorphism at position 220 (V or L) (numbering refers to position in context of preproprotein)	Amino Acid	6
Engineered elastase proprotein no. 2, with possible polymorphism at position 220 (V or L) (numbering refers to position in context of preproprotein)	Amino Acid	7
Engineered elastase proprotein no. 3, with possible polymorphism at position 220 (V or L) (numbering refers to position in context of preproprotein)	Amino Acid	8
Engineered elastase proprotein no. 4, with possible polymorphism at position 220 (V or L) (numbering refers to position in context of preproprotein)	Amino Acid	9

EP 2 666 854 B1

(continued)

	MOLECULE	NUCLEOTIDE OR AMINO ACID	SEQ ID NO
5	Engineered elastase proprotein no. 5 (pPROT24 trypsin activated sequence), with possible polymorphism at position 220 (V or L) (numbering refers to position in context of preproprotein)	Amino Acid	10
10	Consensus elastase recognition sequence 1 (Positions Xaa <sub>1</sub> =P3. Xaa <sub>2</sub> =P2, Xaa <sub>3</sub> =P1)	Amino Acid	11
	Consensus elastase recognition sequence 2 (Positions P3-P2-P1)	Amino Acid	12
	Consensus elastase recognition sequence 3 (Positions P3-P2-P1)	Amino Acid	13
15	Elastase recognition sequence 1 (Positions P3-P2-P1)	Amino Acid	14
	Elastase recognition sequence 2 (Positions P3-P2-P1)	Amino Acid	15
	Elastase recognition sequence 3 (Positions P3-P2-P1)	Amino Acid	16
	Wild-type trypsin recognition sequence (pPROT24) (Positions P3-P2-P1)	Amino Acid	17
20	Elastase recognition sequence 5 (Positions P3-P2-P1)	Amino Acid	18
	Elastase recognition sequence 6 (Positions P3-P2-P1)	Amino Acid	19
	Elastase recognition sequence 7 (Positions P3-P2-P1 of Variants 48 and 55)	Amino Acid	20
25	Elastase recognition sequence 8	Amino Acid	21
	Human elastase activation sequence 1	Amino Acid	22
	Human elastase activation sequence 2	Amino Acid	23
	pro-PROT-201 cleavage site	Amino Acid	24
30	pPROT40 cleavage site	Amino Acid	25
	pPROT41 cleavage site	Amino Acid	26
	pPROT42 cleavage site	Amino Acid	27
35	pPROT43 cleavage site	Amino Acid	28
	pPROT44 cleavage site	Amino Acid	29
	pPROT45 cleavage site	Amino Acid	30
	pPROT46 cleavage site	Amino Acid	31
40	pPROT47 cleavage site	Amino Acid	32
	Coding region of a human elastase-1 (i.e., human type I pancreatic elastase) (NCBI Accession No. NM 001971)	Nucleotide	33
45	Yeast alpha factor signal peptide	Amino Acid	34
	20F primer	Nucleotide	35
	24R primer	Nucleotide	36
50	pPROT42 P3 Cleavage Site Variant Elastase, with possible polymorphism at position 220 (V or L) (numbering refers to position in context of preproprotein)	Amino Acid	37
	pPROT42 P2 Cleavage Site Variant Elastase, with possible polymorphism at position 220 (V or L) (numbering refers to position in context of preproprotein)	Amino Acid	38
	Mature porcine pancreatic Elastase I (from GenBank Accession P00772.1)	Amino Acid	39
55	Elastase Variant Propeptide Cleavage Domain 40	Amino Acid	40
	Elastase Variant Propeptide Cleavage Domain 41	Amino Acid	41
	Elastase Variant Propeptide Cleavage Domain 42	Amino Acid	42

EP 2 666 854 B1

(continued)

	MOLECULE	NUCLEOTIDE OR AMINO ACID	SEQ ID NO
5	Elastase Variant Propeptide Cleavage Domain 43	Amino Acid	43
	Elastase Variant Propeptide Cleavage Domain 44	Amino Acid	44
	Elastase Variant Propeptide Cleavage Domain 45	Amino Acid	45
10	Elastase Variant Propeptide Cleavage Domain 46	Amino Acid	46
	Elastase Variant Propeptide Cleavage Domain 47	Amino Acid	47
	Elastase Variant Propeptide Cleavage Domain 48	Amino Acid	48
	Elastase Variant Propeptide Cleavage Domain 49	Amino Acid	49
15	Yeast alpha-mating factor signal peptide, propeptide, and spacer sequence 1	Amino Acid	50
	Yeast alpha-mating factor signal peptide and propeptide sequence 2	Amino Acid	51
	Elastase Variant Propeptide Cleavage Domain 52	Amino Acid	52
20	Elastase Variant Propeptide Cleavage Domain 53	Amino Acid	53
	Elastase Variant Propeptide Cleavage Domain 54	Amino Acid	54
	Elastase Variant Propeptide Cleavage Domain 55	Amino Acid	55
	Elastase Variant Propeptide Cleavage Domain 56	Amino Acid	56
25	Elastase Variant Propeptide Cleavage Domain 57	Amino Acid	57
	Elastase Variant Propeptide Cleavage Domain 58	Amino Acid	58
	Elastase Variant Propeptide Cleavage Domain 59	Amino Acid	59
30	Elastase Variant Propeptide Cleavage Domain 60	Amino Acid	60
	Elastase Variant Propeptide Cleavage Domain 61	Amino Acid	61
	Elastase Variant Propeptide Cleavage Domain 62	Amino Acid	62
	Elastase Variant Propeptide Cleavage Domain 63	Amino Acid	63
35	Elastase Proenzyme with variant Cleavage Domain 48, with possible polymorphism at position 220 (V or L) (numbering refers to position in context of preproprotein)	Amino Acid	64
	Elastase Proenzyme with variant Cleavage Domain 49, with possible polymorphism at position 220 (V or L) (numbering refers to position in context of preproprotein)	Amino Acid	65
40	Elastase Proenzyme with variant Cleavage Domain 52, with possible polymorphism at position 220 (V or L) (numbering refers to position in context of preproprotein)	Amino Acid	66
	Elastase Proenzyme with variant Cleavage Domain 53, with possible polymorphism at position 220 (V or L) (numbering refers to position in context of preproprotein)	Amino Acid	67
45	Elastase Proenzyme with variant Cleavage Domain 54, with possible polymorphism at position 220 (V or L) (numbering refers to position in context of preproprotein)	Amino Acid	68
	Elastase Proenzyme with variant Cleavage Domain 55, with possible polymorphism at position 220 (V or L) (numbering refers to position in context of preproprotein)	Amino Acid	69
50	Wild Type Elastase +AlaArg Cleavage Variant, with possible polymorphism at position 220 (V or L) (numbering refers to position in context of preproprotein)	Amino Acid	70
	Wild Type Elastase +Arg Cleavage Variant, with possible polymorphism at position 220 (V or L) (numbering refers to position in context of preproprotein)	Amino Acid	71
55	Variant 48 Human Elastase Activation peptide	Amino Acid	72
	Variant 55 Human Elastase Activation peptide	Amino Acid	73

# EP 2 666 854 B1

(continued)

	MOLECULE	NUCLEOTIDE OR AMINO ACID	SEQ ID NO
5	Human Elastase Cleavage Domain Consensus Sequence; corresponds to residues P5, P4, P3, P2, P1, P'1, P'2, and P'3 of an elastase cleavage domain	Amino Acid	74
	PCR Mutagenesis Primer for pPROT3 construction	Nucleic Acid	75
10	PCR Mutagenesis Primer or pPROT3 construction	Nucleic Acid	76
	Mature ELA1 C-terminal Variant of Talas et al., 2000, Invest Dermatol. 114(1):165-70.	Amino Acid	77
	Mature ELA-1 variants, with possible polymorphisms at positions 44 (W or R); 59 (M or V); 220 (V or L); and 243 (Q or R) (numbering refers to position in context of preproprotein)	Amino Acid	78
15	Activation peptide variants (wild type, trypsin cleavable), with possible polymorphisms at position 10 (Q or H) (numbering refers to position in context of preproprotein)	Amino Acid	79
	Activation peptide "consensus" sequence	Amino Acid	80
20	Coding region of ELA-1.2A	Amino Acid	81
	Translation Product of ELA-1.2A (Trypsin activated pPROT24 sequence)	Amino Acid	82
	Translation Product of ELA-1.2A (trypsin activated pPROT24 sequence), with possible polymorphisms at positions 44 (W or R); 59 (M or V); 220 (V or L); and 243 (Q or R) (numbering refers to position in context of preproprotein)	Amino Acid	83
25	Mature human elastase I, including first "valine," with possible polymorphisms at positions 44 (W or R); 59 (M or V); 220 (V or L); and 243 (Q or R) (numbering refers to position in context of preproprotein)	Amino Acid	84
30	mature human elastase I, minus first "valine," with possible polymorphisms at positions 44 (W or R); 59 (M or V); 220	Amino Acid	85
	(V or L); and 243 (Q or R) (numbering refers to position in context of preproprotein)		
	Mature human elastase I, minus first two "valines," with possible polymorphisms at positions 44 (W or R); 59 (M or V); 220 (V or L); and 243 (Q or R) (numbering refers to position in context of preproprotein)	Amino Acid	86
35	mature human elastase I, with first "valine" substituted by "alanine," with possible polymorphisms at positions 44 (W or R); 59 (M or V); 220 (V or L); and 243 (Q or R) (numbering refers to position in context of preproprotein)	Amino Acid	87
40	Engineered elastase proprotein no. 1 (pPROT42 variant), with possible polymorphisms at positions 10 (Q or H); 44 (W or R); 59 (M or V); 220 (V or L); and 243 (Q or R) (numbering refers to position in context of preproprotein)	Amino Acid	88
45	Engineered elastase proprotein no. 2, with possible polymorphisms at positions 10 (Q or H); 44 (W or R); 59 (M or V); 220 (V or L); and 243 (Q or R) (numbering refers to position in context of preproprotein)	Amino Acid	89
	Engineered elastase proprotein no. 3, with possible polymorphisms at positions 10 (Q or H); 44 (W or R); 59 (M or V); 220 (V or L); and 243 (Q or R) (numbering refers to position in context of preproprotein)	Amino Acid	90
50	engineered elastase proprotein no. 4, with possible polymorphisms at positions 10 (Q or H); 44 (W or R); 59 (M or V); 220 (V or L); and 243 (Q or R) (numbering refers to position in context of preproprotein)	Amino Acid	91
55	engineered elastase proprotein no. 5 (pPROT24 trypsin activated sequence), with possible polymorphisms at positions 10 (Q or H); 44 (W or R); 59 (M or V); 220 (V or L); and 243 (Q or R) (numbering refers to position in context of preproprotein)	Amino Acid	92
	Consensus elastase recognition sequence 4 (Positions P3-P2-P1)	Amino Acid	93

EP 2 666 854 B1

(continued)

	MOLECULE	NUCLEOTIDE OR AMINO ACID	SEQ ID NO
5	pPROT42 P3 Cleavage Site Variant Elastase, with possible polymorphisms at positions 44 (W or R); 59 (M or V); 220 (V or L); and 243 (Q or R) (numbering refers to position in context of preproprotein)	Amino Acid	94
10	pPROT42 P2 Cleavage Site Variant Elastase, with possible polymorphisms at positions 44 (W or R); 59 (M or V); 220 (V or L); and 243 (Q or R) (numbering refers to position in	Amino Acid	95
	context of preproprotein)		
	Yeast alpha-mating factor signal peptide, propeptide, and spacer sequence 1	Amino Acid	96
15	Yeast alpha-mating factor signal peptide and propeptide sequence 2	Amino Acid	97
	Elastase Proenzyme with variant Cleavage Domain 48 Generic to SEQ ID NO:64, with possible polymorphisms at positions 10 (Q or H); 44 (W or R); 59 (M or V); 220 (V or L); and 243 (Q or R) (numbering refers to position in context of preproprotein)	Amino Acid	98
20	Elastase Proenzyme with variant Cleavage Domain 49, with possible polymorphisms at positions 10 (Q or H); 44 (W or R); 59 (M or V); 220 (V or L); and 243 (Q or R) (numbering refers to position in context of preproprotein)	Amino Acid	99
25	Elastase Proenzyme with variant Cleavage Domain 52, with possible polymorphisms at positions 10 (Q or H); 44 (W or R); 59 (M or V); 220 (V or L); and 243 (Q or R) (numbering refers to position in context of preproprotein)	Amino Acid	100
	Elastase Proenzyme with variant Cleavage Domain 53, with possible polymorphisms at positions 10 (Q or H); 44 (W or R); 59 (M or V); 220 (V or L); and 243 (Q or R) (numbering refers to position in context of preproprotein)	Amino Acid	101
30	Elastase Proenzyme with variant Cleavage Domain 54, with possible polymorphisms at positions 10 (Q or H); 44 (W or R); 59 (M or V); 220 (V or L); and 243 (Q or R) (numbering refers to position in context of preproprotein)	Amino Acid	102
35	Elastase Proenzyme with variant Cleavage Domain 55, with possible polymorphisms at positions 10 (Q or H); 44 (W or R); 59 (M or V); 220 (V or L); and 243 (Q or R) (numbering refers to position in context of preproprotein)	Amino Acid	103
40	Wild Type Elastase +AlaArg Cleavage Variant, with possible polymorphisms at positions 44 (W or R); 59 (M or V); 220 (V or L); and 243 (Q or R) (numbering refers to position in context of preproprotein)	Amino Acid	104
	Wild Type Elastase +Arg Cleavage Variant, with possible polymorphisms at positions 10 (Q or H); 44 (W or R); 59 (M or V); 220 (V or L); and 243 (Q or R) (numbering refers to position in context of preproprotein)	Amino Acid	105
45	Mature human elastase I cleavage variant lacking first four amino acids, with possible polymorphisms at positions 10 (Q or H); 44 (W or R); 59 (M or V); 220 (V or L); and 243 (Q or R) (numbering refers to position in context of preproprotein)	Amino Acid	106
50	Mature human elastase I cleavage variant lacking first six amino acids, with possible polymorphisms at positions 44 (W or R); 59 (M or V); 220 (V or L); and 243 (Q or R) (numbering refers to position in context of preproprotein)	Amino Acid	107
	Mature human elastase I cleavage variant lacking first nine amino acids, with possible polymorphisms at positions 44 (W or R); 59 (M or V); 220 (V or L); and 243 (Q or R) (numbering refers to position in context of preproprotein)	Amino Acid	108
55	Nucleic acid sequence of Figure 1A	Nucleic Acid	109
	Amino acid sequence of Figure 1A	Amino Acid	110
	Nucleic acid sequence of Figure 1B	Nucleic Acid	111

(continued)

MOLECULE	NUCLEOTIDE OR AMINO ACID	SEQ ID NO
Amino acid sequence of Figure 1B	Amino Acid	112
Nucleic acid sequence of Figure 13	Nucleic Acid	113
Amino acid sequence of Figure 14	Amino Acid	114
Cleavage domain sequence of trypsin-activated pPROT101-24-V	Amino Acid	115
Cleavage domain sequence of auto-activated pPROT101-42-V	Amino Acid	116
Cleavage domain sequence of auto-activated pPROT101-49-V	Amino Acid	117
Cleavage domain sequence of auto-activated pPROT101-55L-V	Amino Acid	118

[0027] There are at least 5 confirmed polymorphisms in human type I elastase protein, at positions 10 (Q or H); 44 (W or R); 59 (M or V); 220 (V or L); and 243 (Q or R). The full-length (preproelastase) protein is 258 amino acids in length. The first 8 amino acids correspond to the signal or "pre" peptide sequence that is cleaved off to generate an inactive proprotein, and a further "pro" peptide sequence (comprising or consisting of 10 amino acids corresponding to an activation peptide) are cleaved to generate the active, mature protein. Thus, the polymorphism at position 10 is present in the proprotein but not in the mature protein.

[0028] Accordingly, in Table 2 below are presented all possible combinations of the 5 polymorphisms of human type I elastase. The present invention provides preproelastase and proelastase proteins (including but not limited to the variant preproelastase and proelastase proteins described herein), such as the proteins exemplified in embodiments 1-39 and 68-69 or the proteins obtained or obtainable by the method of any one of embodiments 89-224, 261-276, and 347-373 in Section 8, comprising any of the combinations of polymorphisms set forth in Table 2 below.

Table 2: Variants of human type I immature elastase (pre-pro) and pro elastase proteins. The position numbering refers to the position in the context of the preprotein of native human type I elastase.

Position	10	44	59	220	243
Embodiment	Q or H	W or R	M or V	V or L	Q or R
1.	Q	W	M	V	Q
2.	Q	W	M	V	R
3.	Q	W	M	L	Q
4.	Q	W	V	V	Q
5.	Q	R	M	V	Q
6.	Q	W	M	L	R
7.	Q	W	V	L	Q
8.	Q	R	V	V	Q
9.	Q	W	V	V	R
10.	Q	R	M	L	Q
11.	Q	R	M	V	R
12.	Q	R	V	L	Q
13.	Q	R	V	V	R
14.	Q	R	M	L	R
15.	Q	W	V	L	R
16.	Q	R	V	L	R
17.	H	W	M	V	Q

(continued)

Position	10	44	59	220	243
Embodiment	Q or H	W or R	M or V	V or L	Q or R
18.	H	W	M	V	R
19.	H	W	M	L	Q
20.	H	W	V	V	Q
21.	H	R	M	V	Q
22.	H	W	M	L	R
23.	H	W	V	L	Q
24.	H	R	V	V	Q
25.	H	W	V	V	R
26.	H	R	M	L	Q
27.	H	R	M	V	R
28.	H	R	V	L	Q
29.	H	R	V	V	R
30.	H	R	M	L	R
31.	H	W	V	L	R
32.	H	R	V	L	R

**[0029]** Moreover, in Table 3 below are presented all possible combinations of the 4 polymorphisms of human type I elastase that may be present in a mature elastase protein. The present invention provides mature elastase proteins (including but not limited to the variant mature elastase proteins described herein), such as the mature elastase proteins obtained or obtainable by the method of any one of embodiments 89-224, 261-276, and 347-373 in Section 8, comprising the any of the combinations of polymorphisms set forth in Table 3 below.

**Table 3:** Variants of mature human type I elastase proteins. The position numbering refers to the position in the context of the preproprotein of native human type I elastase.

Position	44	59	220	243
Embodiment	W or R	M or V	V or L	Q or R
1.	W	M	V	Q
2.	W	M	V	R
3.	W	M	L	Q
4.	W	V	V	Q
5.	R	M	V	Q
6.	W	M	L	R
7.	W	V	L	Q
8.	R	V	V	Q
9.	W	V	V	R
10.	R	M	L	Q
11.	R	M	V	R
12.	R	V	L	Q
13.	R	V	V	R



(continued)

Position	44	59	220	243
Embodiment	W or R	M or V	V or L	Q or R
14.	R	M	L	R
15.	W	V	L	R
16.	R	V	L	R

**[0030]** The mature type I elastases of the invention can be purified, for example for use in pharmaceutical compositions. In specific embodiments, the elastases are at least 70%, 80%, 90%, 95%, 98% or 99% pure.

**[0031]** The mature type I elastases of the invention preferably have a specific activity of greater than 1, greater than 5, greater than 10, greater than 20, greater than 25, or greater than 30 U/mg of protein, as determined by measuring the rate of hydrolysis of the small peptide substrate N-succinyl-Ala-Ala-Ala-pNitroanilide (SLAP), which is catalyzed by the addition of elastase. One unit of activity is defined as the amount of elastase that catalyzes the hydrolysis of 1 micromole of substrate per minute at 30°C and specific activity is defined as activity per mg of elastase protein (U/mg). Preferably, a mature human type I elastase has a specific activity within a range in which the lower limit is 1, 2, 3, 4, 5, 7, 10, 15 or 20 U/mg protein and in which the upper limit is, independently, 5, 10, 15, 20, 25, 30, 35, 40 or 50 U/mg protein. In exemplary embodiments, the specific activity is in the range of from 1 to 40 U/mg of protein, from 1 to 5 U/mg of protein, from 2 to 10 U/mg of protein, from 4 to 15 U/mg of protein, from 5 to 30 U/mg of protein, from 10 to 20 U/mg of protein, from 20 to 40 U/mg of protein, or any range whose upper and lower limits are selected from any of the foregoing values. A mature porcine type I elastase preferably has a specific activity within a range in which the lower limit is 1, 2, 3, 4, 5, 7, 10, 15, 20, 30, 40, 50, 60, or 75 U/mg protein and in which the upper limit is, independently, 5, 10, 15, 20, 25, 30, 35, 40, 50, 60, 75, 90, 95 or 100 U/mg protein. In exemplary embodiments, the specific activity of the porcine elastase is in the range of from 10 to 50 U/mg of protein, from 20 to 60 U/mg of protein, from 30 to 75 U/mg of protein, from 30 to 40 U/mg of protein, from 20 to 35 U/mg of protein, from 50 to 95 U/mg of protein, from 25 to 100 U/mg of protein, or any range whose upper and lower limits are selected from any of the foregoing values.

**[0032]** Accordingly, certain aspects of the present invention relate to compositions, such as pharmaceutical compositions, elastase formulations and unit dosages, such as those exemplified in embodiments 277-314, 346, 386, and 415-420 or those obtained or obtainable by the method of any one of embodiments 261-276 and 374-385 in Section 8 below.

**[0033]** In certain embodiments, the compositions of the invention comprise trypsin-activated elastase proteins, *e.g.*, trypsin activated proteins made by any of the methods disclosed herein. In other embodiments, the compositions comprise autoactivated elastase proteins, *e.g.*, autoactivated elastase proteins made by any of the methods disclosed herein. In certain aspects, a composition of the invention is characterized by at least one, at least two, at least three, at least four, at least five, at least six or at least seven of the following properties: (a) the composition is free of trypsin; (b) the composition is substantially free of trypsin; (c) the composition is free of any protein consisting of SEQ ID NOS:70 and 71; (d) the composition is substantially free of any protein consisting of SEQ ID NOS:2 and 3; (e) the composition is free of bacterial proteins; (f) the composition is substantially free of bacterial proteins; (g) the composition is free of mammalian proteins other than said mature elastase protein; (h) the composition is substantially free of mammalian proteins other than said mature elastase protein; (i) the composition is free or substantially free of one, two, three or all four proteins consisting of SEQ ID NO:85, 86, 94 and 95; (j) the composition is free or substantially free of one, two, or all three proteins consisting of SEQ ID NO:106, 107 and 108; (k) the composition contains pharmaceutically acceptable levels of endotoxins (*e.g.*, 10 EU/mg elastase or less, or 5 EU/mg elastase or less); (l) the mature elastase protein in the composition is characterized by a specific activity of 1 to 40 U/mg of protein or any other range of specific activity disclosed herein; (m) the trypsin activity in said composition corresponds to less than 4 ng per 1 mg of mature elastase protein or any other range of trypsin activity disclosed herein; (n) the composition comprises polysorbate-80; (o) the composition comprises dextran; (p) the composition comprises sodium ions, potassium ions, phosphate ions, chloride ions and polysorbate-80; (q) the composition comprises sodium ions, potassium ions, phosphate ions, chloride ions and dextran; (r) the composition comprises sodium ions, potassium ions, phosphate ions, chloride ions, polysorbate-80, and dextran; (s) the mature elastase protein in said composition displays an amount of stability disclosed herein, *e.g.*, maintains 60% to 100% of its specific activity after at least a week of storage at 4°C, after at least a month of storage at 4°C, after at least two months of storage at 4°C, after at least three months of storage at 4°C, or after at least month six months of storage at 4°C; and (t) the composition comprises a unit dosage of 0.0033 mg to 200 mg of said mature elastase protein, or any other unit dosage of mature elastase protein disclosed herein.

**[0034]** In certain aspects, the composition is characterized by at least three characteristics, at least four characteristics or five characteristics independently selected from the following groups (i) through (v):

(i) (a), (b) or (m)

(ii) (e) or (f)

(iii) (g) or (h)

(iv) (k)

(v) (1)

**[0035]** In specific embodiments, two of said at least three or at least said four characteristics are selected from groups (i) and (iv) or (v). In other embodiments, three of at least said four characteristics are selected from groups (i), (iv) and (v).

**[0036]** In specific embodiments, the present invention provides a composition, including but not limited to a pharmaceutical composition, elastase formulation or unit dosage, comprising (i) a therapeutically effective amount of human type I elastase that is free of trypsin and (ii) a pharmaceutically acceptable carrier. Alternatively, the present invention provides a composition comprising (i) a therapeutically effective amount of human type I elastase that is substantially free of trypsin and (ii) a pharmaceutically acceptable carrier. In specific embodiments, the human type I elastase and/or the composition comprises less than 5 ng/ml of trypsin activity, less than 4 ng/ml of trypsin activity, less than 3 ng/ml of trypsin activity, less than 2 ng/ml of trypsin activity, or less than 1.56 ng/ml of trypsin activity. In the foregoing examples, the ng/ml trypsin activity can be assayed in a liquid human type I elastase composition or preparation containing 1 mg/ml human type I elastase protein. Thus, the trypsin activities may also be described in terms of milligrams of elastase protein, for example, less than 3 ng trypsin activity/mg elastase protein, less than 1.56 ng trypsin activity/mg elastase protein, etc. The present invention further provides a composition comprising (i) a therapeutically effective amount of human type I elastase and (ii) a pharmaceutically acceptable carrier, wherein the composition comprises less than 5 ng of trypsin activity per mg of elastase, less than 4 ng trypsin activity per mg of elastase, less than 3 ng of trypsin activity per mg of elastase, less than 2 ng of trypsin activity per mg of elastase, or less than 1.56 ng of trypsin activity per mg of elastase.

**[0037]** The present invention further provides methods of improving the quality of mature elastase proteins produced by trypsin activation methods (e.g., the methods of embodiment 145 in Section 8 below), comprising purifying the mature elastase protein on a Macro-Prep High S Resin column. It was found by the present inventors that mature elastase proteins purified on a Macro-Prep High S Resin column yields elastase compositions with trypsin activity levels corresponding 20-25 ng trypsin activity/mg elastase protein, as compared to purification on a Poros (Poly (Styrene-Divinylbenzene)) column which yields elastase compositions with trypsin activity levels corresponding to approximately 1000 ng trypsin activity/mg elastase protein. The present invention further provides elastase compositions comprising mature elastase proteins produced by purifying trypsin-activated elastase proteins on a Macro-Prep High S Resin column. The Macro-Prep High S Resin is available from Biorad (Hercules, CA), according to whom a column of rigid methacrylate supports with little shrinkage and swelling. Other similar cation exchange columns of the same class and/or with the same bead size (around 50  $\mu$ m) may be used, such as other methacrylate columns, may suitably be used.

**[0038]** Other aspects of the present invention relate to compositions, including but not limited to pharmaceutical compositions, elastase formulations or unit dosages, comprising porcine type I pancreatic elastase. In specific embodiments, the present invention provides a composition comprising (i) a therapeutically effective amount of porcine type I pancreatic elastase that is free of trypsin and (ii) a pharmaceutically acceptable carrier. Alternatively, the present invention provides a composition comprising (i) a therapeutically effective amount of porcine type I pancreatic elastase that is substantially free of trypsin and (ii) a pharmaceutically acceptable carrier. In specific embodiments, the porcine type I pancreatic elastase and/or the composition comprises less than 100 ng/ml of trypsin activity, less than 75 ng/ml of trypsin activity, less than 50 ng/ml of trypsin activity, less than 25 ng/ml of trypsin activity, less than 15 ng/ml of trypsin activity, less than 10 ng/ml of trypsin activity, less than 5 ng/ml of trypsin activity, less than 4 ng/ml of trypsin activity, less than 3 ng/ml of trypsin activity, less than 2 ng/ml of trypsin activity, or less than 1.56 ng/ml of trypsin activity. In the foregoing examples, the ng/ml trypsin activity can be assayed in a liquid porcine type I pancreatic elastase composition or preparation containing 1 mg/ml porcine type I pancreatic elastase. Thus, the trypsin activities may also be described in terms of milligrams of elastase protein, for example, less than 25 ng trypsin activity/mg elastase protein, less than 5 ng trypsin activity/mg elastase protein, etc. The present invention further provides a composition comprising (i) a therapeutically effective amount of porcine type I elastase and (ii) a pharmaceutically acceptable carrier, wherein the composition comprises less than 100 ng of trypsin activity per mg of elastase, less than 75 ng trypsin activity per mg of elastase, less than 50 ng of trypsin activity per mg of elastase, less than 25 ng of trypsin activity per mg of elastase, less than 15 ng of trypsin activity per mg of elastase, less than 10 ng of trypsin activity per mg of elastase, less than 5 ng of trypsin activity per mg of elastase, less than 4 ng trypsin activity per mg of elastase, less than 3 ng of trypsin activity per mg of elastase, less than 2 ng of trypsin activity per mg of elastase, or less than 1.56 ng of trypsin activity per mg of elastase.

**[0039]** In other embodiments, the present invention provides compositions of elastase proteins, such as mature elastase proteins, including but not limited to pharmaceutical compositions, elastase formulations or unit dosages, that are free of N-terminal variants corresponding to one, two, three or all four of SEQ ID NOS: 70, 71, 104, 105. In certain embodiments, the present invention provides a pharmaceutical composition comprising (i) a therapeutically effective amount of mature human type I elastase (ii) a pharmaceutically acceptable carrier, which pharmaceutical composition is free of any protein with SEQ ID NOS: 70, 71, 104, 105.

**[0040]** In other embodiments, the present invention provides a composition, including but not limited to a pharmaceutical composition, an elastase formulation or unit dosage, comprising (i) a therapeutically effective amount of human type I elastase that is free or substantially free of variant proteins containing specific additional amino acids on the N-terminal end of the mature elastase protein (SEQ ID NOS: 37, 38, 70, 71, 94, 95, 104, 105) and (ii) a pharmaceutically acceptable carrier. In other embodiments, the present invention provides a composition comprising (i) a therapeutically effective amount of human type I elastase that is free or substantially free of variant proteins lacking N-terminal amino acids of the mature elastase protein (SEQ ID NOS: 2, 3, 37, 38, 70, 71, 85, 86, 94, 95, 104, 105, 106, 107, 108) and (ii) a pharmaceutically acceptable carrier. In specific embodiments, the human type I elastase and/or the composition comprises less than 25% N-terminal variants, less than 20% N-terminal variants, less than 15% N-terminal variants, less than 10% N-terminal variants, less than 5% N-terminal variants, less than 4% N-terminal variants, less than 3% N-terminal variants, less than 2% N-terminal variants, less than 1% N-terminal variants, less than 0.5% N-terminal variants, 0% N-terminal variants, or comprises N-terminal variants in an amount ranging between any two of the foregoing percentages (e.g., 2%-25% N-terminal variants, 0.5%-10% N-terminal variants, 5%-15% N-terminal variants, 0%-2% N-terminal variants, etc.). As used herein, the term "less than X% N-terminal variants" refers to the amount of N-terminal variants as a percentage of total elastase protein.

**[0041]** In other embodiments, the present invention provides a composition, including but not limited to a pharmaceutical composition, an elastase formulation or unit dosage, comprising (i) a therapeutically effective amount of mature human type I elastase (ii) a pharmaceutically acceptable carrier, which pharmaceutical composition is substantially free of bacterial proteins and/or is substantially free of mammalian proteins other than said mature human type I elastase. In specific embodiments, the human type I elastase and/or the composition comprises less than 25% bacterial proteins and/or mammalian proteins other than said mature human type I elastase, less than 20% bacterial proteins and/or mammalian proteins other than said mature human type I elastase, less than 15% bacterial proteins and/or mammalian proteins other than said mature human type I elastase, less than 10% bacterial proteins and/or mammalian proteins other than said mature human type I elastase, less than 5% bacterial proteins and/or mammalian proteins other than said mature human type I elastase, less than 4% bacterial proteins and/or mammalian proteins other than said mature human type I elastase, less than 3% bacterial proteins and/or mammalian proteins other than said mature human type I elastase, less than 2% bacterial proteins and/or mammalian proteins other than said mature human type I elastase, less than 1% bacterial proteins and/or mammalian proteins other than said mature human type I elastase, less than 0.5% bacterial proteins and/or mammalian proteins other than said mature human type I elastase, 0% bacterial proteins and/or mammalian proteins other than said mature human type I elastase, or comprises bacterial proteins and/or mammalian proteins other than said mature human type I elastase in an amount ranging between any two of the foregoing percentages (e.g., 2%-25% bacterial proteins and/or mammalian proteins other than said mature human type I elastase, 0.5%-10% bacterial proteins and/or mammalian proteins other than said mature human type I elastase, 5%-15% bacterial proteins and/or mammalian proteins other than said mature human type I elastase, 0%-2% bacterial proteins and/or mammalian proteins other than said mature human type I elastase, etc.). As used herein, the term "less than X% bacterial proteins and/or mammalian proteins other than said mature human type I elastase" refers to the amount of such proteins as a percentage of total protein in an elastase preparation or in said composition. In certain embodiments, the elastase represents at least 95%, at least 96%, at least 97%, at least 98%, at least 99%, at least 99.5% or at least 99.8% of the total protein in such compositions or preparations.

**[0042]** Methods for the treatment and prevention of diseases of biological conduits, comprising administration of compositions (e.g., pharmaceutical compositions, elastase formulations or unit dosages) comprising a purified mature human type I elastase of the invention to a patient in need thereof, are also disclosed herein.

**[0043]** Further provided are vectors comprising nucleic acids encoding any of the elastase proteins of the invention ("nucleic acids of the invention"), host cells engineered to express the nucleic acids of the invention. In specific embodiments, the vectors further comprise a nucleotide sequence which regulates the expression of the elastase protein. For example, the nucleotide sequence encoding the protein of the invention can be operably linked to a methanol-inducible promoter. Other suitable promoters are exemplified in Section 5.3 below.

**[0044]** In a specific embodiment, the present invention provides a vector comprising a nucleotide sequence encoding an open reading frame, the open reading frame comprising a yeast  $\alpha$ -factor signal peptide or a type I elastase signal peptide (e.g., porcine elastase signal peptide) operably linked to a human type I elastase proprotein sequence. Optionally, the vector further comprises a methanol-inducible promoter operably linked to the open reading frame.

**[0045]** Host cells comprising the nucleic acids and vectors of the invention are also provided. In certain embodiments,

the vector or nucleic acid is integrated into the host cell genome; in other embodiments, the vector or nucleic acid is extrachromosomal. A preferred host cell is a *Pichia pastoris* cell. Other suitable host cells are exemplified in Section 5.3 below.

**[0046]** In a specific embodiment, the present invention provides a *Pichia pastoris* host cell genetically engineered to encode an open reading frame comprising a yeast  $\alpha$ -factor signal peptide or a porcine elastase signal peptide operably linked to a human type I elastase proenzyme sequence. Optionally, the open reading frame is under the control of a methanol-inducible promoter.

**[0047]** The present invention further provides methods for producing an immature or mature elastase protein of the invention comprising culturing a host cell engineered to express a nucleic acid of the invention under conditions in which the proelastase protein is produced. In certain embodiments, the mature elastase protein is also produced.

**[0048]** Preferred culture conditions for producing the proelastase and mature proteins of the invention, particularly for the host cell *Pichia pastoris*, include a period of growth at a low pH. Typically, the low pH is 2.0, 2.5, 3.0, 3.5, 4.0, 4.5, 5.0, 5.5, 6.0, or any range between any pair of the foregoing values. In specific embodiments, the low pH is a pH ranging from 2.0 to 6.0, from 2.0 to 5.0, from 3.0 to 6.0, from 3.0 to 5.0, from 4.0 to 6.0, or from 3.0 to 4.0. At the end of the culture period, the pH of the culture can be raised, preferably to a pH of 7.0, 7.5, 8.0, 8.5, 9.0, 9.5, 10.0, 10.5, 11.0 or a pH ranging between any two of the foregoing values for the purpose of separating or removing the activation sequence from the mature elastase protein. In specific embodiments, the pH of the culture is raised to a pH ranging from 7.5 to 10.0 or 8.0 to 9.0 and most preferably to a pH of 8.0.

**[0049]** Where the expression of a proelastase protein of the invention is under the control of a methanol-inducible promoter, conditions for producing an immature or mature elastase protein of the invention may also comprise a period of methanol induction.

**[0050]** The elastase production methods of the invention may further comprise the step of recovering the protein expressed by the host cell. In certain instances, the protein recovered is a proelastase comprising the activation sequence. In other instances, the protein recovered is a mature elastase lacking the activation sequence. Under certain conditions, both proelastase and mature elastase proteins are recovered.

**[0051]** Preferably, particularly where it is desired to circumvent auto-activation of an auto-activated proelastase, culture conditions for proelastase expression may comprise a period of growth and induction at low pH. Typically, the low pH is 2.0, 2.5, 3.0, 3.5, 4.0, 4.5, 5.0, 5.5, or 6.0, or any range between any pair of the foregoing values. In specific embodiments, the low pH is a pH ranging from 2.0 to 3.0, from 4.0 to 5.0, from 5.0 to 6.0, or from 6.0 to 7.0. In particular embodiments, the pH ranges from 4.0 to 6.0 and is most preferably a pH of 5.5.

**[0052]** Preferably, particularly where it is desired to circumvent auto-activation of an auto-activated proelastase, culture conditions for proelastase expression comprise a period of growth and induction in sodium citrate, sodium succinate, or sodium acetate. In specific embodiments, a concentration of 5-50 mM, 7.5-100 mM, 10-15 mM, 50-200 mM, 75-175 mM, 100-150 mM, 75-125 mM, or of any range whose upper and lower limits are selected from any of the foregoing values (e.g., 50-75 mM, 75-100 mM, etc.) is used. In a preferred embodiment, the sodium citrate, sodium succinate, or sodium acetate concentration is 90-110 mM and most preferably is 100 mM.

**[0053]** Additionally, particularly where it is desired to circumvent auto-activation of an auto-activated proelastase or auto-degradation by mature elastase, culture conditions for expression of an immature elastase protein may comprise a period of growth and induction at the lower end of the temperature range suitable for the host cell in question. For example, where the host cell is a *Pichia pastoris* host cell, the preferred range is about 22-28°C. In a specific embodiment, the *Pichia pastoris* host cell is cultured at 28°C.

**[0054]** Additionally, particularly where it is desired to circumvent protein degradation by host cell proteases, culture conditions for expression of an immature elastase protein may comprise a period of growth and induction at the lower end of the temperature range suitable for the host cell in question. For example, where the host cell is a *Pichia pastoris* host cell, the preferred range is about 22-28°C. In a specific embodiment, the *Pichia pastoris* host cell is cultured at 28°C.

**[0055]** The activation of an auto-activated proelastase protein of the invention may be initiated by the addition of extrinsic elastase in a small (catalytic) amount. In certain embodiments, a catalytic amount of extrinsic elastase represents less than 10%, less than 5%, less than 2%, less than 1%, less than 0.5% or less than 0.1%, on either a molar or molecular weight basis, of the elastase in the sample to which the catalytic elastase is added.

**[0056]** Alternatively or concurrently, the auto-activated proelastase may be subjected to pH 7 - 11 (most preferably pH 8), upon which the auto-activated proelastase activation peptide is removed without requiring trypsin and resulting in mature, active elastase. In specific embodiments, Tris base is added to a concentration of 50-200 mM, 75-175 mM, 100-150 mM, 75-125 mM, or any range whose upper and lower limits are selected from any of the foregoing values (e.g., 50-75 mM, 75-100 mM, etc.) during the activation step. In a preferred embodiment, Tris base is added to a concentration 90-110 mM, most preferably 100 mM. The pH of the Tris base is preferably 7-11; in specific embodiments, the Tris base is at a pH of 7.0-11.0, 7-9, 7.5 to 9.5, 7.5 to 10, 8-10, 8-9, or any range whose upper and lower limits are selected from any of the foregoing values. In a preferred embodiment, the Tris base is at a pH of 7.5-8.5, most preferably 8.0.

**[0057]** Expression of an immature elastase sequence can in some instances yield a mixture of proelastase proteins and mature elastase proteins, as well as N-terminal variant elastase proteins. Thus, the present invention provides a composition comprising at least two of (1) a proelastase protein, (2) a mature elastase protein, and (3) N-terminal variant elastase proteins.

**[0058]** Once a mature elastase is produced, it can be lyophilized, for example for pharmaceutical formulations. In an exemplary embodiment, the present invention provides methods of isolating a lyophilized mature type I elastase comprising steps:

(a) culturing a host cell, such as a *Pichia pastoris* host cell, engineered to express a nucleic acid molecule encoding a preproelastase open reading frame under conditions in which the open reading frame is expressed, wherein, in a specific embodiment, said open reading frame comprises nucleotide sequences encoding, in a 5' to 3' direction (i) a signal peptide, e.g., a signal peptide operable in *Pichia pastoris*; (ii) an activation sequence comprising an elastase recognition sequence; and (iii) the sequence of a mature type I elastase protein, thereby producing a proelastase protein;

(b) subjecting the proelastase protein to autoactivation conditions, thereby producing a mature type I elastase, wherein the autoactivation conditions include, one or a combination of the following:

(i) changing the pH of a solution (which can be a cell culture supernatant) containing the proelastase protein, e.g., to a pH of 6.5-11, preferably 8-9;

(ii) purifying the proelastase protein, for example, by ion exchange chromatography, and subjecting the solution extended conversion to remove N-terminal variants, thereby producing mature human type I elastase;

(iii) concentrating the proelastase protein (e.g., 2-fold, 3-fold, 5-fold, 8-fold, 10-fold, 12-fold, or a range in which the upper and lower limits are independently selected from the foregoing levels of concentrations);

(iv) subjecting the proelastase protein to increased temperature (e.g., 29°C, 30°C, 32°C, 35°C, 40°C, 45°C, or 40°C, or a range in which the upper and lower limits are independently selected from the foregoing temperatures);

(v) purifying the proelastase protein (e.g., using Macro-Prep High S Resin) from a cell culture supernatant and incubating a solution comprising the purified proelastase protein at ambient temperatures (e.g., 22°C to 26°C) for a period of at least one day (e.g., one day, two days, three days, four days five days, or six days, a range of days in which the upper and lower limits are independently selected from the foregoing values) (this is influenced by the presence of citrate/acetate, concentration, temperature, and pH in the solution, and can readily be determined by one of skill in the art).

(c) optionally, purifying the mature human type I elastase, e.g., ion exchange chromatography step for polish chromatography; and

(d) lyophilizing the mature type I elastase, thereby isolating a lyophilized mature human type I elastase. The mature type I elastase is preferably a human type I elastase. In certain aspects, the lyophilized mature type I elastase is preferably more than 95% pure; in specific embodiments, the lyophilized mature type I elastase is more than 98% or more than 99% pure.

**[0059]** The mature elastase proteins of the invention can be formulated into pharmaceutical compositions. Thus, in exemplary embodiments, the present invention provides a method of generating a pharmaceutical composition comprising a mature human type I elastase, said method comprising (i) isolating a lyophilized mature human type I elastase according to the methods described above; and (ii) reconstituting the lyophilized mature human type I elastase in a pharmaceutically acceptable carrier. The mature human type I elastases of the invention preferably have a specific activity of greater than 1, greater than 5, greater than 10, greater than 20, greater than 25, or greater than 30 U/mg of protein, as determined by measuring the rate of hydrolysis of the small peptide substrate N-succinyl-Ala-Ala-Ala-pN-troanilide (SLAP), which is catalyzed by the addition of elastase. One unit of activity is defined as the amount of elastase that catalyzes the hydrolysis of 1 micromole of substrate per minute at 30°C and specific activity is defined as activity per mg of elastase protein (U/mg). Preferably, a mature human type I elastase of the invention has a specific activity within a range in which the lower limit is 1, 2, 3, 4, 5, 7, 10, 15 or 20 U/mg protein and in which the upper limit is, independently, 5, 10, 15, 20, 25, 30, 35, 40 or 50 U/mg protein. In exemplary embodiments, the specific activity is in the range of 1-40 U/mg of protein, 1-5 U/mg protein, 2-10 U/mg protein, 4-15 U/mg protein, 5-30 U/mg of protein, 10-20

U/mg of protein, 20-40 U/mg of protein, or any range whose upper and lower limits are selected from any of the foregoing values (e.g., 1-10 U/mg, 5-40 U/mg, etc.).

**[0060]** The pharmaceutical compositions of the invention are preferably stable. In specific embodiments, a pharmaceutical composition (for example a pharmaceutical composition prepared by lyophilization and reconstitution as described above) maintains at least 50%, more preferably at least 60%, and most preferably at least 70% of its specific activity after a week of storage at 4°C. In specific embodiments, the pharmaceutical composition maintains at least 75%, at least 80%, at least 85% or at least 95% of its specific activity after reconstitution and a week of storage at 4°C.

**[0061]** This invention also provides proteins comprising a type I elastase proprotein amino acid sequence containing an elastase cleavage domain sequence. Other cleavage domains that can be used in this invention are any of the sequences described by the consensus cleavage domain sequence (SEQ ID NO:74) Xaa<sub>1</sub> Xaa<sub>2</sub> Xaa<sub>3</sub> Xaa<sub>4</sub> Xaa<sub>5</sub> Xaa<sub>6</sub> Xaa<sub>7</sub> Xaa<sub>8</sub>, where Xaa<sub>1</sub>=P5, Xaa<sub>2</sub>=P4, Xaa<sub>3</sub>=P3, Xaa<sub>4</sub>=P2, Xaa<sub>5</sub>=P1, Xaa<sub>6</sub>=P'1, Xaa<sub>7</sub>=P'2, and Xaa<sub>8</sub>=P'3, where:

- Xaa<sub>1</sub> is glutamate, histidine, proline, glycine, asparagine, lysine, or alanine, or, optionally, an analog thereof;
- Xaa<sub>2</sub> is threonine, alanine, proline or histidine or, optionally, an analog thereof;
- Xaa<sub>3</sub> is alanine, leucine, isoleucine, methionine, lysine, asparagine or valine, or, optionally, an analog thereof, but is preferably not glycine or proline;
- Xaa<sub>4</sub> is proline, alanine, leucine, isoleucine, glycine, valine, or threonine, or, optionally, an analog thereof;
- Xaa<sub>5</sub> is alanine, leucine, valine, isoleucine, or serine but not glycine, tyrosine, phenylalanine, proline, arginine, glutamate, or lysine, or, optionally, an analog thereof;
- Xaa<sub>6</sub> is alanine, leucine, valine, isoleucine or serine, or, optionally, an analog thereof;
- Xaa<sub>7</sub> is glycine, alanine, or valine, or, optionally, an analog thereof; and
- Xaa<sub>8</sub> is valine, threonine, phenylalanine, tyrosine, or tryptophan, or, optionally, an analog thereof.

**[0062]** This invention also provides a method of isolating a mature human type I elastase comprising: (a) culturing, under culturing conditions, a host cell comprising a nucleotide sequence which encodes a proprotein comprising (i) an activation sequence comprising a trypsin recognition sequence operably linked to (ii) the amino acid sequence of a protein having elastase activity under said culturing conditions, wherein said culturing conditions comprise a period of growth or induction at pH of 2 to 6; (b) recovering the expressed proprotein; (c) contacting the recovered protein with a catalytic amount of trypsin under pH conditions in which the trypsin is active; and (d) isolating mature human type I elastase. In this method the mature human type I elastase may consist essentially of SEQ ID NO: 1, 4, 5, 84, or 87. In certain embodiments, the conditions may comprise (a) a period of growth or induction at pH of 4 to 6; (b) a period of growth or induction at 22°C to 28°C; or (c) sodium citrate, sodium succinate, or sodium acetate concentrations of about 50 mM to about 200 mM or a sodium citrate concentration is 90 mM to about 110 mM in the culture media of said host cells.

**[0063]** It should be noted that the indefinite articles "a" and "an" and the definite article "the" are used in the present application, as is common in patent applications, to mean one or more unless the context clearly dictates otherwise. Further, the term "or" is used in the present application, as is common in patent applications, to mean the disjunctive "or" or the conjunctive "and."

**[0064]** Any discussion of documents, acts, materials, devices, articles or the like that has been included in this specification is solely for the purpose of providing a context for the present invention. It is not to be taken as an admission that any or all of these matters form part of the prior art base or were common general knowledge in the field relevant to the present invention as it existed anywhere before the priority date of this application.

**[0065]** The features and advantages of the invention will become further apparent from the following detailed description of embodiments thereof.

#### 4. BRIEF DESCRIPTION OF THE DRAWINGS

**[0066]**

**Figure 1A-1B:** Figure 1A shows the synthetic (*i.e.*, recombinant) human ELA-1.2A sequence. The recombinant human elastase-1 (*i.e.*, human type I pancreatic elastase) sequence contains a 750-base pair coding region. Selected restriction enzyme sites are underlined. Base substitutions are in double underlined, bolded text and the codons

containing them are double underlined. Stop codons are boxed. The propeptide sequence is italicized. The coding region results in a 250-amino acid protein. After cleavage of the 10-amino acid propeptide, the resulting mature enzyme is 240 amino acids. Figure 1B shows the pPROT24 translational fusion region. The translational fusion between the vector and the ELA-1 coding region is depicted. The PCR amplification of the ELA-1 sequence provided for the incorporation of the Kex2 and STE13 signal cleavage domains to yield a secreted product with an expected N-terminus of the first amino acid (in bold text) of the activation sequence (italicized).

**Figure 2:** A N-terminal to C-terminal schematic of the (overlapping) core components of the elastase proteins of the invention, wherein the numbered components depict: (1) signal sequence (vertical stripes); (2) optional propeptide/spacer sequence (bricks); (3) elastase propeptide (diagonal stripes, unshaded and diamond pattern combined); (4) activation peptide (unshaded and diamond pattern combined); (5) recognition sequence (diamond pattern); (6) cleavage domain (unshaded, diamond pattern and the left portion of the horizontal stripes); (7) cleavage site (unshaded, diamond pattern and the left portion of the horizontal stripes); (8) preproelastase protein (entire scheme); (9) proelastase protein (diagonal stripes, unshaded, diamond pattern and horizontal stripes combined); and (10) mature elastase protein (horizontal stripes). The table shows the amino acid designations of the region in the schematic spanned by the arrow. Not drawn to scale. The nomenclature is for reference purposes only and is not intended to connote a particular function, activity or mechanism.

**Figure 3.** Diagram of the pPROT24-V Vector. " $\alpha$ -factor secretion" refers to a cassette containing the yeast  $\alpha$ -factor signal peptide and propeptide, followed by a Kex2 site and STE13 repeats.

**Figure 4:** SDS-PAGE analysis of fractions from capture chromatography of a 201-24-266-VU culture containing trypsin-activated pro-PRT-201. Lane numbers correspond to fraction numbers. Fractions 6-18 primarily consist of glycosylated proenzyme (upper band) and non-glycosylated proenzyme (lower band). Fractions 19-35 primarily consist of non-glycosylated proenzyme. M = molecular weight markers. FT = column flow through.

**Figures 5A-5F:** **Figure 5A** is an auto-activated proprotein data table. Propeptide sequences are listed in the first column. SDS-PAGE of supernatants after 1, 2 and 3 days of induction (lanes 1, 2 and 3, respectively) are shown in the second column. Relative proprotein yields based on SDS-PAGE are listed in the third column. Relative stabilities of the proprotein over 3 days of induction based on SDS-PAGE are listed in the fourth column. Proproteins with 42 and 48 propeptide sequences are ranked as having low stability because of the presence of mature protein during induction (observed after 1, 2 and 3 days for the 42 variant and after 2 and 3 days for the 48 variant). Relative conversion rates of the proproteins as determined by time to achieve maximal SLAP reaction velocity are listed in the fifth column. The estimated percentages of converted protein that comprised N-terminal variants of the mature elastase protein are listed in the sixth column. **Figures 5B-5F** show conversion rate data for propeptide sequences 24, 42, 48, 49 and 55, respectively.

**Figure 6.** pPROT55M3-V cloning scheme. pPROT55M3-V was engineered by *in vitro* ligation of two additional expression cassettes to the 4.3 kb pPROT55-V vector backbone, giving a total of three tandem expression cassettes. The 2.3 kb expression cassette fragment was released from pPROT55-V with a BglII and BamHI restriction digest and purified, followed by ligation of two copies of the expression cassette to pPROT55-V linearized with BamHI.

**Figure 7:** Shaker flask optimization of clone 201-55M3-006-VU. The standard induction media, BKME, was prepared and supplemented with sodium citrate to achieve final concentrations of 0, 12.5, 25 and 50 mM sodium citrate, pH 5.5. The media was used to resuspend growth phase cell pellets using a ratio of 1 g wet cell weight to 10 mL of induction media. Cell suspensions of 25 mL each were placed in a 250 mL non-baffled flasks and incubated at 22°C or 25°C for 3 days with shaking at 275 rpm. Methanol was added twice daily to a final concentration of 0.5% by volume. Supernatant aliquots were taken during the 3-day period and analyzed for protein expression by SDS-PAGE and Coomassie staining. Panel A shows samples induced at 22°C and Panel B shows samples induced at 25°C. In both panels, lanes 1-3 are supernatants after 1, 2 and 3 days of induction, respectively, containing 0% sodium citrate; lanes 4-6 are similar except with 12.5% sodium citrate; lanes 7-9 are similar except with 25% sodium citrate; and lanes 10-12 are similar except with 50 mM sodium citrate.

**Figure 8.** SDS-PAGE analysis of 201-55-001-VU and 201-55M3-003-VU fermentation supernatants. Lanes 1, 2: 201-55-001-VU supernatant; lanes 3, 4: 201-55M3-003-VU supernatant; lane 5: empty; lane 6: molecular weight markers.

**Figure 9.** SDS-PAGE analysis of fractions from pPROT55M3-V proprotein capture chromatography. A total of 30

microliters from each elution fraction was mixed with 10 microliters 4X Laemmli sample loading buffer supplemented with beta-mercaptoethanol. The proteins were electrophoresed on an 8-16% linear gradient gel followed by Coomassie staining. Two predominant forms of PRT-201 were observed: the proprotein (fractions 15-43) and spontaneously converted mature PRT-201 (fractions 15-44). Lane numbers correspond to fraction numbers. M, molecular weight marker. BC, before column (pre-load) sample.

**Figure 10:** HIC-HPLC analysis of purified proprotein conversion. Purified pro-PRT-201-55M3-003-VU was subjected to conversion at 26°C. The graph shows relative amounts of mature (full-length) PRT-201 and N-terminal variants produced during the conversion.

**Figure 11:** HIC-HPLC analysis of proprotein conversion in fermentation supernatant effected by tangential flow filtration. Clarified 201-55M3-003-VU fermentation supernatant was subjected to tangential flow filtration with 100 mM Tris, pH 8.0, using constant volume diafiltration at ambient temperature with regenerated cellulose membranes. The graph shows relative amounts of proprotein, mature (full-length) PRT-201 and N-terminal variants present at various time points during the conversion.

**Figure 12:** SDS-PAGE analysis of fractions from pPROT55M3-V conversion capture chromatography. A total of 30 microliters from each elution fraction was mixed with 10 microliters 4X Laemmli sample loading buffer supplemented with beta-mercaptoethanol. The proteins were electrophoresed on an 8-16% linear gradient gel followed by Coomassie staining. Two predominant forms of PRT-201 were observed: the glycosylated mature form (fractions 35-70), and the non-glycosylated mature form (fractions 75-160). Lane numbers correspond to fraction numbers. M, molecular weight marker. BC, before column (pre-load) sample.

**Figure 13:** Concentration dependence of pro conversion. Purified pro-PRT-201 from the 201-55M3-003-VU clone (pro-PRT-201-55M3-003-VU) was subjected to conversion at concentrations of 0.2, 1.0, 1.6, and 1.8 mg/mL. Conversion reactions were monitored by HIC-HPLC in real-time until the proprotein was  $\leq 1\%$  of the total protein. The graph shows the relative amounts of mature (full-length) PRT-201 (unshaded bars) and N-terminal variants (diagonal filled bars) produced during the conversions.

**Figure 14.** DNA sequence of synthetic (*i.e.*, recombinant) porcine pancreatic elastase type 1. The recombinant sequence contains a 750 base pair coding region. SacII and XbaI restriction sites as underlined were incorporated to facilitate cloning. Stop codons are boxed. The pro-peptide sequence is in bold-face type.

**Figure 15.** Amino acid sequence of synthetic (*i.e.*, recombinant) porcine type I pancreatic elastase. The pro-peptide region is in bold-face type while the trypsin cleavage site is boxed. After cleavage of the 10 amino acid pro-peptide, the resulting mature enzyme is 240 amino acids.

**Figure 16.** Cloning scheme of porcine type I pancreatic elastase into PV-1 vector. After synthesis of the porcine type I pancreatic elastase proprotein coding region, it was cloned in the Blue Heron pUC vector. In addition to amplifying the coding sequence of porcine type I pancreatic elastase, PCR was used to incorporate XhoI and SacII restriction sites for cloning into the PV-1 vector. The PCR product was digested, gel-purified and ligated with PV-1 vector digested with XhoI and SacII, thus resulting in a pPROT101-24-V expression vector encoding trypsin-activated porcine type I pancreatic elastase proprotein.

**Figure 17.** Expression analysis of auto-activated pPROT101-42-V and trypsin-activated pPROT101-24-V clones during methanol induction by SDS-PAGE. Shaker flask supernatants after 1 day of induction were analyzed on an 8-16% gradient gel followed by staining with Coomassie staining. Lanes 1-10 contain supernatants from ten different clones transformed with pPROT101-42-V. Lanes 11-12 contain supernatants from two different clones transformed with pPROT101-24-V. M, molecular weight markers.

**Figure 18.** Expression analysis of auto-activated pPROT101-49-V and pPROT101-55L-V clones during methanol induction by SDS-PAGE. Shaker flask supernatant after 1 and 2 days of induction were analyzed on an 8-16% gradient gel followed by Coomassie staining. Lanes 1-2 contain supernatants from a pPROT101-49-V clone after 1 and 2 days of induction, respectively. Lanes 3-4 contain supernatants from a pPROT101-55L-V clone after 1 and 2 days of induction, respectively. M, molecular weight markers.

**Figure 19.** Time course activation of pPROT101-49-V and pPROT101-55L-V proteins by small-scale conversion assay as determined by SLAP elastase activity. Error bars represent  $\pm$ SD of the mean (n=4).



**Figure 20.** SDS-PAGE analysis of pPROT101-49-V and pPROT101-55L-V supernatants before and after small-scale conversion assay. Prior to electrophoresis, the sample were mixed with citric acid, the reducing agent TCEP, and LDS sample buffer (Invitrogen, CA). The samples were heated at 70°C for 10 minutes. Lanes 1-2: pPROT101-49-V pre- and post-conversion assay supernatants, respectively; lanes 3-4: pPROT101-55L-V pre- and post-conversion assay supernatant, respectively. M, molecular weight markers.

**Figure 21.** TrypZean standard curve.

**Figure 22.** A side, partially sectioned view of one embodiment of the medical device described in Section 5.9.

**Figure 23.** A view similar to Figure 22 that illustrates the movement of the actuators of the medical device.

**Figure 24.** An end section view in the plane of line 2-2 in Figure 22.

**Figure 25.** An end section view in the plane of line 3-3 in Figure 22.

**Figure 26.** A diagram of the fluid path of the medical device of Figure 22, extending from the Luer hubs through the fluid delivery conduits to the reservoir and then to the tissue penetrators.

**Figure 27.** A side, partially sectioned view of a second embodiment of the medical device of the present invention showing the actuators in their constrained configurations.

**Figure 28.** A view similar to Figure 27, but showing the actuators in their unconstrained configurations.

**Figure 29.** An end perspective view of the assembly along the line 3'-3' of Figure 27.

**Figure 30.** An end perspective view of the assembly along the line 4'-4' of Figure 29 showing the tissue penetrators.

**Figure 31.** A side view showing the detail of the proximal end of the device, shown to the right in Figures 27 and 28.

**Figure 32.** A partial view of the exterior of the medical device of Figure 22 in its constrained position.

## 5. DETAILED DESCRIPTION OF THE INVENTION

**[0067]** The present invention is directed to methods for recombinant expression and production of mature, biologically active elastase proteins. The present invention provides novel, efficient methods of making recombinant elastase proteins by culturing host cells, including the preferred host cell, *Pichia pastoris*, comprising nucleic acids encoding proelastase proteins and preproelastase proteins. The use of the recombinant proteins to manufacture pharmaceutical compositions for the treatment and prevention of diseases of biological conduits (including arteries or veins) is also provided.

**[0068]** In certain aspects, the present invention is directed to recombinant auto-activated proelastase proteins and related nucleic acids, host cells, and methods of manufacture. Such auto-activated proelastase proteins are engineered to contain an elastase recognition site immediately N-terminal to the first residue of the mature elastase protein. Under specified culture conditions, such as those described in Section 6 below, it is possible to reduce auto-activation until activation is desired. It is also possible to reduce auto-activation until the proelastase is removed from the cell culture.

**[0069]** The present invention provides efficient expression and purification processes for producing pharmaceutical grade elastase proteins. The present invention also provides methods for treating or preventing diseases of biological conduits using the elastase proteins of the invention.

**[0070]** The description in Section 5 herein is applicable to the embodiments of Section 8. Thus, for example, a reference to an elastase protein of the invention includes, but is not limited to, a reference to an elastase protein according to any one of embodiments 1-39 and 68-69, or an elastase protein obtained or obtainable by the method of any one of embodiments 89-224, 261 to 276, and 347 to 373. Likewise, a reference to a nucleic acid of the invention refers, *inter alia*, to a nucleic acid according to any one of embodiments 40-67; reference to a vector refers, *inter alia*, a reference to a vector according to any one of embodiments 70-72; reference to a cell refers, *inter alia*, to a cell according to any one of embodiments 73-87, reference to a cell culture supernatant refers, *inter alia*, to a cell culture supernatant according to embodiment 88; reference to compositions, such as pharmaceutical compositions, elastase formulations and unit dosages, includes, for example, those exemplified in embodiments 277-314, 346, 386, and 415-420 or those obtained or obtainable by the method of any one of embodiments 261-276 and 374-385; and references to therapeutic methods also includes a reference to therapeutic methods according to any one of embodiments 387-414; and reference to a kit

includes a reference to, *inter alia*, a reference to a kit of embodiments 421-425 of Section 8.

## 5.1 ELASTASE PROTEINS

**[0071]** The present invention is directed to, *inter alia*, methods for recombinant expression and production of mature, biologically active elastase proteins. The elastase proteins are generally expressed as preproteins, containing, among other sequences, a signal peptide, an activation peptide, and a mature portion with biological activity. Suitable mature elastase protein sequences are described in Section 5.1.1 below. Suitable activation peptide sequences are described in Section 5.1.2 below. Suitable signal sequences are described in Section 5.1.3 below.

**[0072]** Accordingly, in certain aspects, the elastase proteins of the invention are preproelastase proteins. Removal of the signal sequence from the preprotein upon secretion generally yields an inactive proprotein containing an activation peptide and a mature protein. The phrases "activation sequence" and "activation peptide" are used interchangeably herein. Thus, in other aspects, the elastase proteins of the invention are proelastase proteins comprising an activation peptide that is operably linked to a mature elastase protein. In an exemplary embodiment, an activation peptide or sequence of a wild-type human type I pancreatic elastase comprises the first 10 N-terminal amino acids of the human type I elastase proprotein (SEQ ID NO:22). In certain embodiments, the activation peptide is a peptide of SEQ ID NO:80. Activation peptides or sequences useful in the practice of this invention also include, but are not limited to, SEQ ID NO: 23, 72 and 73. Still other activation sequences useful in the practice of this invention can be obtained from the N-terminal residues 1-10 of SEQ ID NO:64-69 and 98-103.

**[0073]** Removal of the activation peptide from the proelastase sequence generates a mature elastase protein. The step by which the activation peptide is removed from the proelastase sequence/separated from the mature elastase sequence to generate a mature elastase protein is referred to herein as an activation step. Thus, in yet other aspects, the elastase proteins of the invention are mature elastase proteins.

**[0074]** Amino acid residues comprising the C-terminus (*i.e.*, carboxy terminus) of the activation peptide and the N-terminus (*i.e.*, amino terminus) of the mature protein that surround the cleavage bond are depicted in Figure 2 and also identified herein as follows. First, residues located at the C-terminus of the activation peptide are designated PX,...P5, P4, P3, P2, and P1, where P1 is the C-terminal residue of the activation peptide. Residues located at the N-terminus of the mature protein are designated P1', P2', P3',...PX', where P1' is the N-terminal amino acid residue of the mature protein. The scissile bond that is cleaved by proteolysis (referred to as the "cleavage bond" in Figure 2) is the peptide bond between the P1 residue of the activation peptide and P1' residue of the mature protein.

**[0075]** The region spanning 4 amino acids of the C-terminus of the activation peptide (residues P4 to P1) through to the first 4 amino acids of the N-terminus of the mature protein (residues P1' to P4') is referred to herein as the "cleavage site."

**[0076]** The region spanning approximately 5 amino acids of the C-terminus of the activation peptide (*i.e.*, residues P5 to P1) through to approximately the first 3 amino acids of the N-terminus of the mature protein (*i.e.*, residues P1' to P3') is referred to herein as the "cleavage domain." Examples of cleavage domains that can be used in the context of this invention include, but are not limited to, SEQ ID NOS: 42, 43, 48, 49, 52, 53, 54 or 55. Other cleavage domains that can be used in this invention are any of the sequences described by the consensus cleavage domain sequence Xaa<sub>1</sub> Xaa<sub>2</sub> Xaa<sub>3</sub> Xaa<sub>4</sub> Xaa<sub>5</sub> Xaa<sub>6</sub> Xaa<sub>7</sub> Xaa<sub>8</sub>, where Xaa<sub>1</sub>=P5, Xaa<sub>2</sub>=P4, Xaa<sub>3</sub>=P3, Xaa<sub>4</sub>=P2, Xaa<sub>5</sub>=P1, Xaa<sub>6</sub>=P1', Xaa<sub>7</sub>=P2', and Xaa<sub>8</sub>=P3', where:

- Xaa<sub>1</sub> is glutamate, histidine, proline, glycine, asparagine, lysine, or alanine, or, optionally, an analog thereof;
- Xaa<sub>2</sub> is threonine, alanine, proline or histidine or, optionally, an analog thereof;
- Xaa<sub>3</sub> is alanine, leucine, isoleucine, methionine, lysine, asparagine or valine, or, optionally, an analog thereof, but is preferably not glycine or proline;
- Xaa<sub>4</sub> is proline, alanine, leucine, isoleucine, glycine, valine, or threonine, or, optionally, an analog thereof;
- Xaa<sub>5</sub> is alanine, leucine, valine, isoleucine, or serine but not glycine, tyrosine, phenylalanine, proline, arginine, glutamate, or lysine, or, optionally, an analog thereof;
- Xaa<sub>6</sub> is alanine, leucine, valine, isoleucine or serine, or, optionally, an analog thereof;
- Xaa<sub>7</sub> is glycine, alanine, or valine, or, optionally, an analog thereof; and
- Xaa<sub>8</sub> is valine, threonine, phenylalanine, tyrosine, or tryptophan, or, optionally, an analog thereof.

**[0077]** The three amino acid region spanning residues P3, P2, and P1 of the activation peptide is referred to herein as an "elastase recognition site". Examples of recognition sites that can be used in the context of this invention include, but are not limited to, SEQ ID NOS: 14-16, and 18-21. Other recognition sites contemplated by this invention include any recognition site described by the consensus recognition sites of SEQ ID NO: 11, 12, 13, or 93. The SEQ ID NO:11 consensus elastase recognition sequence 1 is represented by the peptide sequence Xaa<sub>1</sub> Xaa<sub>2</sub> Xaa<sub>3</sub>, wherein Xaa<sub>1</sub>=P3, Xaa<sub>2</sub>=P2, Xaa<sub>3</sub>=P1, wherein:

- Xaa<sub>1</sub> is alanine, leucine, isoleucine, methionine, lysine, asparagine or valine, or, optionally, an analog thereof but is preferably not glycine or proline;
- Xaa<sub>2</sub> is proline, alanine, leucine, isoleucine, glycine, valine, or threonine, or, optionally, an analog thereof;
- Xaa<sub>3</sub> is alanine, leucine, valine, isoleucine, or serine, or, optionally, an analog thereof, but is preferably not glycine, tyrosine, phenylalanine, proline, arginine, glutamate, or lysine.

**[0078]** The SEQ ID NO:12 consensus elastase recognition sequence 2 is represented by the sequence Xaa<sub>1</sub> Pro Xaa<sub>2</sub>, wherein:

- Xaa<sub>1</sub> is alanine, leucine, isoleucine, methionine, lysine, or valine, or, optionally, an analog thereof, but is preferably not glycine or proline;
- Pro is proline, or, optionally, an analog thereof;
- Xaa<sub>2</sub> is alanine, leucine, valine, isoleucine, or serine, or, optionally, an analog thereof, but is preferably not glycine, tyrosine, phenylalanine, proline, arginine, glutamate, or lysine.

**[0079]** The SEQ ID NO: 13 consensus elastase recognition sequence 3 is represented by the peptide sequence Xaa<sub>1</sub> Xaa<sub>2</sub> Xaa<sub>3</sub>, wherein Xaa<sub>1</sub>=P3, Xaa<sub>2</sub>=P2, Xaa<sub>3</sub>=P1, wherein Xaa<sub>1</sub> is asparagine or alanine, or, optionally, an analog thereof; wherein Xaa<sub>2</sub> is proline or alanine, or, optionally, an analog thereof, and wherein Xaa<sub>3</sub> is alanine, leucine, or valine, or, optionally, an analog thereof.

**[0080]** The SEQ ID NO:93 consensus elastase recognition sequence 4 is represented by the sequence Xaa<sub>1</sub> Pro Xaa<sub>2</sub>, wherein:

- Xaa<sub>1</sub> is alanine, leucine, isoleucine, methionine, lysine, asparagine or valine, or, optionally, an analog thereof, but is preferably not glycine or proline;
- Pro is proline, or, optionally, an analog thereof;
- Xaa<sub>2</sub> is alanine, leucine, valine, isoleucine, or serine, or, optionally, an analog thereof, but is preferably not glycine, tyrosine, phenylalanine, proline, arginine, glutamate, or lysine.

**[0081]** Reference to a sequence as a "cleavage sequence," "cleavage domain," "activation sequence," "elastase recognition sequence," etc., is solely for ease of reference and is not intended to imply any function of the sequence or mechanism by which the sequence is recognized or processed.

**[0082]** The proteins of the invention are generally composed of amino acids and may in addition include one or more (e.g., up to 2, 3, 4, 5, 6, 7, 8, 9, 10, 12 or 15) amino acid analogs. Generally, as used herein, an amino acid refers to a naturally-occurring L stereoisomer. An amino acid analog refers to a D-stereoisomer, a chemically modified amino acid, or other unnatural amino acid. For example, unnatural amino acids include, but are not limited to azetidinecarboxylic acid, 2-aminoadipic acid, 3-aminoadipic acid, β-alanine, aminopropionic acid, 2-aminobutyric acid, 4-aminobutyric acid, 6-aminocaproic acid, 2-aminoheptanoic acid, 2-aminoisobutyric acid, 3-aminoisobutyric acid, 2-aminopimelic acid, tertiary-butylglycine, 2,4-diaminoisobutyric acid, desmosine, 2,2'-diaminopimelic acid, 2,3-diaminopropionic acid, N-ethylglycine, N-ethylasparagine, homoproline, hydroxylysine, allo-hydroxylysine, 3-hydroxyproline, 4-hydroxyproline, isodesmosine, allo-isoleucine, N-methylalanine, N-methylglycine, N-methylisoleucine, N-methylpentylglycine, N-methylvaline, naphthalanine, norvaline, norleucine, ornithine, pentylglycine, pipercolic acid and thioproline. A chemically modified amino acid includes an amino acid that is chemically blocked, reversibly or irreversibly, and/or modified at one or more of its side groups, α-carbon atoms, terminal amino group, or terminal carboxylic acid group. A chemical modification includes adding chemical moieties, creating new bonds, and removing chemical moieties. Examples of chemically modified amino acids include, for example, methionine sulfoxide, methionine sulfone, S-(carboxymethyl)-cysteine, S-(carboxyme-

thyl)-cysteine sulfoxide and S-(carboxymethyl)-cysteine sulfone. Modifications at amino acid side groups include acylation of lysine  $\epsilon$ -amino groups, N-alkylation of arginine, histidine, or lysine, alkylation of glutamic or aspartic carboxylic acid groups, and dcamidation of glutamine or asparagine. Modifications of the terminal amino include the des-amino, N-lower alkyl, N-di-lower alkyl, and N-acyl modifications. Modifications of the terminal carboxy group include the amide, lower alkyl amide, dialkyl amide, and lower alkyl ester modifications. A lower alkyl is a C<sub>1</sub>-C<sub>4</sub> alkyl. Furthermore, one or more side groups, or terminal groups, may be protected by protective groups known to the ordinarily-skilled protein chemist. The  $\alpha$ -carbon of an amino acid may be mono- or di-methylated.

**[0083]** The proteins of the invention may be modified or derivatized, such as modified by phosphorylation or glycosylation, or derivatized by conjugation, for example to a lipid or another protein (e.g., for targeting or stabilization), or the like.

**[0084]** The present invention often relates to an "isolated" or "purified" elastase protein. An isolated elastase protein is one that is removed from its cellular milieu. A purified elastase protein is substantially free of cellular material or other contaminating proteins from the cell or tissue source from which the elastase protein is derived, or substantially free of chemical precursors or other chemicals when chemically synthesized. The language "substantially free of cellular material" includes preparations of elastase protein in which the protein is separated from cellular components of the cells from which it is recombinantly produced. Thus, elastase protein that is substantially free of cellular material includes preparations of elastase protein having less than about 30%, 20%, 10%, or 5% (by dry weight) of heterologous protein (also referred to herein as a "contaminating protein"). When the elastase protein is produced by a process in which it is secreted into culture medium, it is also preferably substantially free of the culture medium, i.e., culture medium represents less than about 20%, 10%, or 5% of the volume of the elastase protein preparation.

**[0085]** In certain embodiments, an isolated or purified elastase is additionally free or substantially free of cellular DNA. In specific embodiments, host cell genomic DNA is present in an amount of less than 10 picogram, less than 5 picograms, less than 3 picograms, less than 2 picograms, or less than 1 picogram of DNA per milligram of elastase protein in a preparation of isolated or purified elastase protein, or in a composition comprising isolated or purified elastase protein. In one embodiment, the host cell DNA is *Pichia pastoris* DNA.

**[0086]** Useful elastase protein sequences are provided in Table 1. In a specific embodiment, the invention provides a proelastase protein (including but not limited to a protein of any one of SEQ ID NOS:6-9, 64-69, 88-91 and 98-103) comprising (i) an activation sequence comprising an elastase recognition sequence operably linked to (ii) the amino acid sequence of a protein having type I elastase activity. Several polymorphisms of human type I elastase are known. Any combination of polymorphisms is contemplated in the proelastase protein sequences of the present invention, including but not limited to the combinations of polymorphisms set forth in Table 2. The protein optionally further comprises a signal sequence operably linked to said activation sequence. In certain specific embodiments, the signal sequence is operable in *Pichia pastoris*, such as a yeast  $\alpha$ -factor signal peptide, exemplified by the amino acid sequence of SEQ ID NO:34. Alternative signal peptide containing sequences are exemplified in SEQ ID NOS:50 and 96 (containing a signal peptide, a non-elastase propeptide and a spacer sequence) and SEQ ID NOS:51 and 97 (containing the signal peptide and a non-elastase propeptide). In other specific embodiments, the signal sequence is a mammalian secretion signal sequence, such as a porcine elastase signal sequence. Preferably, the elastase recognition sequence is a type I elastase recognition sequence, most preferably a human type I elastase recognition sequence.

**[0087]** The present invention further encompasses variants of the elastase proteins of the invention. Variants may contain amino acid substitutions at one or more predicted non-essential amino acid residues. Preferably, a variant includes no more than 15, no more than 12, no more than 10, no more than 9, no more than 8, no more than 7, no more than 6, no more than 5, no more than 4, no more than 3, no more than 2 or no more than 1 conservative amino acid substitution relative to a naturally occurring mature elastase and/or no more than 5, no more than 4, no more than 3, or no more than 2 non-conservative amino acid substitutions, or no more than 1 non-conservative amino acid substitution, relative to a naturally occurring mature elastase.

**[0088]** In a specific embodiments, the variant has no more than 10 or more preferably no more than five conservative amino acid substitutions relative to a mature elastase, a proelastase or a preproelastase of the invention, such as with respect to a mature elastase of SEQ ID NO:1 or SEQ ID NO:84 or a proelastase protein of SEQ ID NO:6-9, 64-69, 88-91, and 98-103. The amino acid sequences of SEQ ID NOS:1 and 84 contain one or more positions corresponding to potential polymorphisms in the mature elastase sequence, at positions 44 (W or R); 59 (M or V); 220 (V or L); and 243 (Q or R) (positions refer to preproprotein). The invention thus encompasses mature elastase proteins with any combination of the four polymorphisms identified in SEQ ID NO:84. Each of such combinations is outlined in Table 3 above. The sequence of SEQ ID NOS:88-91 and 98-103 further contain a potential polymorphism in the propeptide sequence, at position 10 (Q or H). The invention thus encompasses preproelastase and proelastase sequences containing any combination of the five polymorphisms identified in SEQ ID NOS:88-91 and 98-103. Each of such combinations is outlined in Table 2 above.

**[0089]** A "conservative amino acid substitution" is one in which the amino acid residue is replaced with an amino acid residue having a similar side chain. Families of amino acid residues having similar side chains have been defined in the

art. These families include amino acids with basic side chains (e.g., lysine, arginine, histidine), acidic side chains (e.g., aspartic acid, glutamic acid), uncharged polar side chains (e.g., glycine, asparagine, glutamine, serine, threonine, tyrosine, cysteine), nonpolar side chains (e.g., alanine, valine, leucine, isoleucine, proline, phenylalanine, methionine, tryptophan), beta-branched side chains (e.g., threonine, valine, isoleucine) and aromatic side chains (e.g., tyrosine, phenylalanine, tryptophan).

**[0090]** The variant elastase proteins of the invention may include amino acid substitutions with amino acid analogs as well as amino acids, as described herein.

**[0091]** In specific embodiments, the protein of the invention comprises or consists essentially of a variant of a mature human type I elastase, e.g., a variant which is at least about 75%, 85%, 90%, 93%, 95%, 96%, 97%, 98% or 99% identical to the elastase propeptides or mature elastase proteins listed in Table 1, such as, but not limited to, the elastase propeptides of SEQ ID NOS: 6-9, 64-69, 88-91, and 98-103, and retain elastase activity when expressed to produce a mature elastase protein of SEQ ID NO: 1, 4, 5, 84 or 87.

**[0092]** To determine the percent identity of two amino acid sequences or of two nucleic acids, the sequences are aligned for optimal comparison purposes (e.g., gaps can be introduced in the sequence of a first amino acid or nucleic acid sequence for optimal alignment with a second amino or nucleic acid sequence). The amino acid residues or nucleotides at corresponding amino acid positions or nucleotide positions are then compared. When a position in the first sequence is occupied by the same amino acid residue or nucleotide as the corresponding position in the second sequence, then the molecules are identical at that position. The percent identity between the two sequences is a function of the number of identical positions shared by the sequences (% identity = (# of identical positions/total # of overlapping positions) x 100). In one embodiment, the two sequences are the same length. In other embodiments, the two sequences differ in length by no more than 1%, 2%, 3%, 4%, 5%, 6%, 7%, 8%, 9% or 10% of the length of the longer of the two sequences.

**[0093]** The determination of percent identity between two sequences can be accomplished using a mathematical algorithm. A preferred, non-limiting example of a mathematical algorithm utilized for the comparison of two sequences is the algorithm of Karlin and Altschul (1990) Proc. Natl. Acad. Sci. USA 87:2264-2268, modified as in Karlin and Altschul (1993) Proc. Natl. Acad. Sci. USA 90:5873-5877. Such an algorithm is incorporated into the NBLAST and XBLAST programs of Altschul, et al. (1990) J. Mol. Biol. 215:403-410. BLAST nucleotide searches can be performed with the NBLAST program, score = 100, wordlength = 12 to obtain nucleotide sequences homologous to nucleic acid molecules of the invention. BLAST protein searches can be performed with the XBLAST program, score = 50, wordlength = 3 to obtain amino acid sequences homologous to protein molecules of the invention. To obtain gapped alignments for comparison purposes, Gapped BLAST can be utilized as described in Altschul et al. (1997) Nucleic Acids Res. 25:3389-3402. Alternatively, PSI-Blast can be used to perform an iterated search which detects distant relationships between molecules (*Id.*). When utilizing BLAST, Gapped BLAST, and PSI-Blast programs, the default parameters of the respective programs (e.g., XBLAST and NBLAST) can be used. See <http://www.ncbi.nlm.nih.gov>.

**[0094]** Another preferred, non-limiting example of a mathematical algorithm utilized for the comparison of sequences is the algorithm of Myers and Miller, CABIOS (1989). Such an algorithm is incorporated into the ALIGN program (version 2.0) which is part of the CGC sequence alignment software package. When utilizing the ALIGN program for comparing amino acid sequences, a PAM120 weight residue table, a gap length penalty of 12, and a gap penalty of 4 can be used. Additional algorithms for sequence analysis are known in the art and include ADVANCE and ADAM as described in Torellis and Robotti, 1994, Comput. Appl. Biosci. 10:3-5; and FASTA described in Pearson and Lipman, 1988, Proc. Natl. Acad. Sci. 85:2444-8. Within FASTA, ktup is a control option that sets the sensitivity and speed of the search. If ktup=2, similar regions in the two sequences being compared are found by looking at pairs of aligned residues; if ktup=1, single aligned amino acids are examined. ktup can be set to 2 or 1 for protein sequences, or from 1 to 6 for DNA sequences. The default if ktup is not specified is 2 for proteins and 6 for DNA. For a further description of FASTA parameters, see <http://bioweb.pasteur.fr/docs/man/man/fasta.1.html#sect2>.

**[0095]** The percent identity between two sequences can be determined using techniques similar to those described above, with or without allowing gaps. In calculating percent identity, typically exact matches are counted.

**[0096]** The elastase proteins of the invention can exhibit post-translational modifications, including, but not limited to glycosylations (e.g., N-linked or O-linked glycosylations), myristylations, palmitylations, acetylations and phosphorylations (e.g., serine/threonine or tyrosine). In one embodiment, the elastase proteins of the invention exhibit reduced levels of O-linked glycosylation and/or N-linked glycosylation relative to endogenously expressed elastase proteins. In another embodiment, the elastase proteins of the invention do not exhibit O-linked glycosylation or N-linked glycosylation.

#### 5.1.1. THE MATURE ELASTASE SEQUENCE

**[0097]** The mature elastase sequences of the present invention are preferably mammalian elastase sequences, most preferably human elastase sequences. In other embodiments, the mature mammalian elastase sequences are from other mammals such as mouse, rat, pig, cow, or horse.

**[0098]** In the methods and compositions of the invention, the mature elastase sequence employed is preferably that of a type I pancreatic elastase, which preferentially cleaves hydrophobic protein sequences, preferable on the carboxy side of small hydrophobic residues such as alanine. Examples of type I pancreatic elastases include the human elastase I enzyme (NCBI Accession Number NP\_001962) that is expressed in skin and the porcine pancreatic elastase I enzyme (NCBI Accession Number CAA27670) that is expressed in the pancreas. SEQ ID NO:1 and SEQ ID NO:84 are examples of mature human type I elastase sequences.

**[0099]** Alternatively, a type II elastase that can cleave hydrophobic protein sequences, preferably on the carboxy side of medium to large hydrophobic amino acid residues, may be used. Examples of type II elastases include the human elastase IIA enzyme (NCBI Accession Number NP254275) and the porcine elastase II enzyme (NCBI Accession Number A26823) that are both expressed in the pancreas.

**[0100]** Variants of a mature elastase protein of the invention are also encompassed. Variants include proteins comprising amino acid sequences sufficiently identical to or derived from the amino acid sequence of the mature elastase protein of the invention and exhibit elastase biological activity. A biologically active portion of a mature elastase protein of the invention can be a protein which is, for example, at least 150, 160, 175, 180, 185, 190, 200, 210, 220, 230, 231, 232, 233, 234, 235, 236, 237, 238, or 239 amino acids in length. Moreover, other biologically active portions, in which other regions of the protein are deleted, can be prepared by recombinant techniques and evaluated for one or more of the functional activities of the native form of a mature elastase protein of the invention.

**[0101]** In addition, mature elastase proteins comprising any combination of the four human type I elastase polymorphisms are represented by SEQ ID NO:84. Possible combinations are set forth in Table 3 above.

### 5.1.2. PROELASTASE ACTIVATION SEQUENCES

**[0102]** The elastase activation sequence is any sequence whose removal from a proelastase protein results in a biologically active mature elastase protein.

**[0103]** Activation sequences generally contain protease recognition sites adjacent to where proproteins are cleaved to produce mature, biologically active proteins. An activation sequence may be engineered to add a protease or elastase recognition site, or it may be engineered to replace an existing protease recognition site with another protease recognition site. Activation peptides or sequences useful in the practice of this invention include, but are not limited to, SEQ ID NO: 23, 72 and 73. Still other activation sequences useful in the practice of this invention can be obtained from the N-terminal residues 1-10 of SEQ ID NO:64-68. In preferred aspects, the proelastase activation sequence is engineered to contain a recognition sequence for a type I or type II elastase. Most preferably, the elastase recognition sequence is recognized by the mature elastase to which it is operably linked. Thus, in embodiments directed to a type II elastase, the recognition sequence is most preferably a type II elastase recognition sequence. Conversely, in embodiments directed to a type I elastase, the recognition sequence is most preferably a type I elastase recognition sequence. In a preferred embodiment, the recognition sequence is a human type I elastase recognition sequence. Exemplary type I recognition sequences include the amino acid sequence of SEQ ID NOS: 14-16, and 18-21. Other recognition sites contemplated by this invention include any recognition site described by the consensus recognition sites of SEQ ID NO: 11, 12, or 13.

### 5.1.3. SIGNAL SEQUENCES

**[0104]** The proelastase proteins of the invention may further contain a signal sequence which increases the secretion of a proelastase protein into the culture medium of the host cell in which it is expressed.

**[0105]** The native signal sequence of the elastase protein may be used, particularly for expression in a mammalian host cell. In other embodiments, the native signal sequence of an elastase protein of the invention can be removed and replaced with a signal sequence from another protein, such as the porcine type I elastase signal sequence, the human type I elastase signal sequence, or the yeast  $\alpha$ -factor signal sequence. In certain specific embodiments, the yeast  $\alpha$ -factor signal peptide can further comprise (1) a yeast  $\alpha$ -factor propeptide or (2) a yeast  $\alpha$ -factor propeptide and spacer sequence, each respectively exemplified by the amino acid sequence of SEQ ID NOS:50 and 96 or SEQ ID NOS:51 and 97. Alternatively, the gp67 secretory sequence of the baculovirus envelope protein can be used as a heterologous signal sequence (Current Protocols in Molecular Biology (Ausubel et al., eds., John Wiley & Sons, 1992)). Other examples of eukaryotic heterologous signal sequences include the secretory sequences of melittin and human placental alkaline phosphatase (Stratagene; La Jolla, California). In yet another example, useful prokaryotic heterologous signal sequences include the phoA secretory signal (Sambrook *et al.*, *supra*) and the protein A secretory signal (Pharmacia Biotech; Piscataway, New Jersey).

## 5.2 ELASTASE NUCLEIC ACIDS

**[0106]** One aspect of the invention pertains to recombinant nucleic acid molecules that encode a recombinant elastase

protein of the invention. As used herein, the term "nucleic acid molecule" is intended to include DNA molecules (e.g., cDNA or genomic DNA) and RNA molecules (e.g., mRNA) and analogs of the DNA or RNA generated using nucleotide analogs. The nucleic acid molecule can be single-stranded or double-stranded, but preferably is double-stranded DNA.

[0107] The present invention is directed to nucleic acids encoding the elastase proteins of the invention. Thus, in certain embodiments, the present invention provides a nucleic acid molecule comprising a nucleotide sequence which encodes a proelastase protein (including but not limited to a protein of any one of SEQ ID NOS:6-9, 64-69, 88-91, or 98-103) comprising (i) an activation sequence comprising an elastase recognition sequence operably linked to (ii) the amino acid sequence of a protein having type I elastase activity. In other embodiments, the present invention also provides a nucleic acid molecule comprising a nucleotide sequence which encodes a protein comprising (i) a signal sequence operable in *Pichia pastoris* operably linked to (ii) an activation sequence (including but not limited to an amino acid sequence of SEQ ID NOS: 23, 72, or 73) comprising a protease recognition sequence which in turn is operably linked to (iii) the amino acid sequence of a mature human type I elastase.

[0108] A nucleic acid of the invention may be purified. A "purified" nucleic acid molecule, such as a cDNA molecule, can be substantially free of other cellular material, or culture medium when produced by recombinant techniques, or substantially free of chemical precursors or other chemicals when chemically synthesized.

[0109] In instances wherein the nucleic acid molecule is a cDNA or RNA, e.g., mRNA, molecule, such molecules can include a poly A "tail," or, alternatively, can lack such a 3' tail.

[0110] A nucleic acid molecule of the invention can be amplified using cDNA, mRNA or genomic DNA as a template and appropriate oligonucleotide primers according to standard PCR amplification techniques. The nucleic acid so amplified can be cloned into an appropriate vector and characterized by DNA sequence analysis. Furthermore, oligonucleotides corresponding to all or a portion of a nucleic acid molecule of the invention can be prepared by standard synthetic techniques, e.g., using an automated DNA synthesizer.

### 5.3 RECOMBINANT EXPRESSION VECTORS AND HOST CELLS

[0111] Further provided are vectors comprising any of the nucleic acids of the invention or host cells engineered to express the nucleic acids of the invention. In specific embodiments, the vectors comprise a nucleotide sequence which regulates the expression of the protein encoded by the nucleic acid of the invention. For example, the nucleotide sequence encoding the protein of the invention can be operably linked to a methanol-inducible promoter.

[0112] Host cells comprising the nucleic acids and vectors of the invention are also provided. In certain embodiments, the vector or nucleic acid is integrated into the host cell genome; in other embodiments, the vector or nucleic acid is extrachromosomal. A preferred host cell is a *Pichia pastoris* cell.

[0113] As used herein, the term "vector" refers to a nucleic acid molecule capable of transporting another nucleic acid to which it has been linked. One type of vector is a "plasmid," which refers to a circular double-stranded DNA loop into which additional DNA segments can be ligated. Another type of vector is a viral vector, wherein additional DNA segments can be ligated into the viral genome. Certain vectors are capable of autonomous replication in a host cell into which they are introduced (e.g., bacterial vectors having a bacterial origin of replication and episomal mammalian vectors). Other vectors (e.g., non-episomal mammalian vectors) are integrated into the genome of a host cell upon introduction into the host cell, and thereby are replicated along with the host genome. Moreover, certain vectors, expression vectors, are capable of directing the expression of coding sequences to which they are operably linked. In general, expression vectors of utility in recombinant DNA techniques are often in the form of plasmids (vectors).

[0114] The recombinant expression vectors of the invention comprise nucleotide sequence encoding a mature elastase, a proelastase or a preproelastase of the invention in a form suitable for expression in a host cell. This means that the recombinant expression vectors include one or more regulatory sequences, selected on the basis of the host cells to be used for expression, which is operably linked to the nucleic acid sequence to be expressed. Within a recombinant expression vector, "operably linked" is intended to mean that the nucleotide sequence of interest is linked to the regulatory sequence(s) in a manner which allows for expression of the nucleotide sequence (e.g., in an *in vitro* transcription/translation system or in a host cell when the vector is introduced into the host cell). The term "regulatory sequence" is intended to include promoters, enhancers and other expression control elements (e.g., polyadenylation signals). Such regulatory sequences are described, for example, in Goeddel, Gene Expression Technology: Methods in Enzymology 185 (Academic Press, San Diego, CA, 1990). Regulatory sequences include those which direct constitutive expression of a nucleotide sequence in many types of host cells and those which direct expression of the nucleotide sequence only in certain host cells (e.g., tissue-specific regulatory sequences). It will be appreciated by those skilled in the art that the design of the expression vector can depend on such factors as the choice of the host cell to be transformed, the level of expression of elastase protein desired, etc. The expression vectors of the invention can be introduced into host cells to thereby produce elastase proteins encoded by nucleic acids as described herein.

[0115] The recombinant expression vectors of the invention can be designed for expression of an elastase protein of the invention in prokaryotic (e.g., *E. coli*) or eukaryotic cells (e.g., insect cells (using baculovirus expression vectors),

yeast cells or mammalian cells). Suitable host cells are discussed further in Goeddel, *supra*. Alternatively, the recombinant expression vector can be transcribed and translated *in vitro*, for example using T7 promoter regulatory sequences and T7 polymerase.

**[0116]** Expression of proteins in prokaryotes is most often carried out in *E. coli* with vectors containing constitutive or inducible promoters directing the expression of either fusion or non-fusion proteins. Fusion vectors add a number of amino acids to a protein encoded therein, usually to the amino terminus of the recombinant protein. Such fusion vectors typically serve three purposes: 1) to increase expression of the recombinant elastase protein; 2) to increase the solubility of the recombinant elastase protein; and 3) to aid in the purification of the recombinant elastase protein by acting as a ligand in affinity purification. Often, in fusion expression vectors, a proteolytic cleavage domain is introduced at the junction of the fusion moiety and the recombinant protein to enable separation of the recombinant protein from the fusion moiety subsequent to purification of the fusion protein. Thus, the fusion moiety and proteolytic cleavage domain together can act as an activation sequence, including a protease recognition site, for recombinant expression of an elastase protein. Enzymes capable of activating such fusion proteins, and their cognate recognition sequences, include Factor Xa, thrombin and enterokinase. Typical fusion expression vectors include pGEX (Pharmacia Biotech Inc.; Smith and Johnson, 1988, Gene 67:31-40), pMAL (New England Biolabs, Beverly, MA) and pRIT5 (Pharmacia, Piscataway, NJ) which fuse glutathione S-transferase (GST), maltose E binding protein, or protein A, respectively, to the target recombinant protein.

**[0117]** Examples of suitable inducible non-fusion *E. coli* expression vectors include pTrc (Amann et al., 1988, Gene 69:301-315) and pET-11d (Studier et al., 1990, Gene Expression Technology: Methods in Enzymology 185, Academic Press, San Diego, California, 185:60-89). Target gene expression from the pTrc vector relies on host RNA polymerase transcription from a hybrid trp-lac fusion promoter. Target gene expression from the pET-11d vector relies on transcription from a T7 gn10-lac fusion promoter mediated by a coexpressed viral RNA polymerase (T7 gn1). This viral polymerase is supplied by host strains BL21 (DE3) or HMS 174(DE3) from a resident  $\lambda$  prophage harboring a T7 gn 1 gene under the transcriptional control of the lacUV 5 promoter.

**[0118]** One strategy to maximize recombinant elastase protein expression in *E. coli* is to express the protein in a host bacteria with an impaired capacity to proteolytically cleave the recombinant protein (Gottesman, 1990, Gene Expression Technology: Methods in Enzymology 185, Academic Press, San Diego, California 185:119-129). Another strategy is to alter the nucleic acid sequence of the nucleic acid to be inserted into an expression vector so that the individual codons for each amino acid are those preferentially utilized in *E. coli* (Wada et al., 1992, Nucleic Acids Res. 20:2111-2118). Such alteration of nucleic acid sequences of the invention can be carried out by standard DNA synthesis techniques.

**[0119]** In another embodiment, the expression vector is a yeast expression vector. Examples of vectors for expression in yeast *S. cerevisiae* or *P. pastoris* include pYepSec1 (Baldari et al., 1987, EMBO J. 6:229-234), pMFa (Kurjan and Herskowitz, 1982, Cell 30:933-943), pJRY88 (Schultz et al., 1987, Gene 54:113-123), pYES2 (Invitrogen Corporation, San Diego, CA), and pPicZ (Invitrogen Corp, San Diego, CA). For expression in yeast, a methanol-inducible promoter is preferably used. Alteration of the nucleic acid sequence of the nucleic acid to be inserted into an expression vector so that the individual codons for each amino acid are those preferentially utilized in *P. pastoris* is also contemplated herein. More specifically, the codons of SEQ ID NO:33 or SEQ ID NO:81 can be substituted for codons that are preferentially utilized in *P. pastoris*.

**[0120]** Alternatively, the expression vector is a baculovirus expression vector. Baculovirus vectors available for expression of proteins in cultured insect cells (e.g., Sf 9 cells) include the pAc series (Smith et al., 1983, Mol. Cell Biol. 3:2156-2165) and the pVL series (Lucklow and Summers, 1989, Virology 170:31-39). Another strategy is to alter the nucleic acid sequence of the nucleic acid to be inserted into an expression vector so that the individual codons for each amino acid are those preferentially utilized in insect cells.

**[0121]** In yet another embodiment, an elastase protein is expressed in mammalian cells using a mammalian expression vector. Examples of mammalian expression vectors include pCDM8 (Seed, 1987, Nature 329(6142):840-2) and pMT2PC (Kaufman et al., 1987, EMBO J. 6:187-195). When used in mammalian cells, the expression vector's control functions are often provided by viral regulatory elements. For example, commonly used promoters are derived from polyoma, Adenovirus 2, cytomegalovirus and Simian Virus 40. For other suitable expression systems for both prokaryotic and eukaryotic cells see chapters 16 and 17 of Sambrook *et al.*, *supra*.

**[0122]** In another embodiment, the recombinant mammalian expression vector is capable of directing expression of the nucleic acid preferentially in a particular cell type (e.g., tissue-specific regulatory elements are used to express the nucleic acid). Tissue-specific regulatory elements are known in the art. Non-limiting examples of suitable tissue-specific promoters include the albumin promoter (liver-specific; Pinkert et al., 1987, Genes Dev. 1:268-277), lymphoid-specific promoters (Calame and Eaton, 1988, Adv. Immunol. 43:235-275), in particular promoters of T cell receptors (Winoto and Baltimore, 1989, EMBO J. 8:729-733) and immunoglobulins (Banerji et al., 1983, Cell 33:729-740; Queen and Baltimore, 1983, Cell 33:741-748), neuron-specific promoters (e.g., the neurofilament promoter; Byrne and Ruddle, 1989, Proc. Natl. Acad. Sci. USA 86:5473-5477), pancreas-specific promoters (Edlund et al., 1985, Science 230:912-916), and mammary gland-specific promoters (e.g., milk whey promoter; U.S. Patent No. 4,873,316 and Euro-



pean Application Publication No. EP264166). Developmentally-regulated promoters are also encompassed, for example the mouse hox promoters (Kessel and Gruss, 1990, Science 249:374-379) and the beta-fetoprotein promoter (Campes and Tilghman, 1989, Genes Dev. 3:537-546).

**[0123]** In certain aspects of the invention, expression of a protein of the invention may be increased by increasing the dosage of the corresponding gene, for example by the use of a high copy expression vector or gene amplification. Gene amplification can be achieved in dihydrofolate reductase- ("dhfr-") deficient CHO cells by cotransfection of the gene of interest with the *dhfr* gene and exposure to selective medium with stepwise increasing concentrations of methotrexate. See, e.g., Ausubel et al., Current Protocols in Molecular Biology Unit 16.14, (John Wiley & Sons, New York, 1996). An alternative method for increasing gene copy number is to multimerize an expression cassette (e.g., promoter with coding sequence) encoding the elastase protein of interest in a vector prior to introducing the vector into the host cell. Methods and vectors for achieving expression cassette multimerization are known in yeast and mammalian host cell systems (see, e.g., Monaco, Methods in Biotechnology 8:Animal Cell Biotechnology, at pp. 39-348 (Humana press, 1999); Vasileva et al., 2001, Protein Expression and Purification 21:71-80; Mansur et al., 2005, Biotechnology Letter 27(5):339-45. In addition, kits for multi-copy gene expression are commercially available. For example, a multi-copy *Pichia* expression kit can be obtained from Invitrogen (Carlsbad, California). The multimerization of an expression cassette is exemplified in Example 6, *infra*.

**[0124]** Accordingly, other aspects of the invention pertain to host cells into which a recombinant expression vector of the invention has been introduced. The terms "host cell" and "recombinant host cell" are used interchangeably herein. It is understood that such terms refer not only to the particular subject cell but to the progeny or potential progeny of such a cell. Because certain modifications may occur in succeeding generations due to either mutation or environmental influences, such progeny may not, in fact, be identical to the parent cell, but are still included within the scope of the term as used herein.

**[0125]** A host cell can be any prokaryotic (e.g., *E. coli*) or eukaryotic cell (e.g., insect cells, yeast or mammalian cells).

**[0126]** Vector DNA can be introduced into prokaryotic or eukaryotic cells via conventional transformation or transfection techniques. As used herein, the terms "transformation" and "transfection" are intended to refer to a variety of art-recognized techniques for introducing foreign nucleic acid into a host cell, including calcium phosphate or calcium chloride coprecipitation, DEAE-dextran-mediated transfection, lipofection, or electroporation. Suitable methods for transforming or transfecting host cells can be found in Sambrook *et al.* (*supra*), and other laboratory manuals.

**[0127]** For stable transfection of mammalian cells, it is known that, depending upon the expression vector and transfection technique used, only a small fraction of cells may integrate the foreign DNA into their genome. In order to identify and select these integrants, a coding sequence for a selectable marker (e.g., for resistance to antibiotics) is generally introduced into the host cells along with the open reading frame of interest. Preferred selectable markers include those which confer resistance to drugs, such as G418, hygromycin, zeocin and methotrexate. Cells stably transfected with the introduced nucleic acid can be identified by drug selection (e.g., cells that have incorporated the selectable marker coding sequence will survive, while the other cells die).

**[0128]** In another embodiment, the expression characteristics of an endogenous elastase coding sequence within a cell, cell line or microorganism may be modified by inserting a DNA regulatory element heterologous to the elastase coding sequence into the genome of a cell, stable cell line or cloned microorganism such that the inserted regulatory element is operatively linked with the endogenous gene

**[0129]** A heterologous sequence, containing a regulatory element, may be inserted into a stable cell line or cloned microorganism, such that it is operatively linked with and activates expression of an endogenous elastase gene, using techniques, such as targeted homologous recombination, which are well known to those of skill in the art, and described e.g., in Chappel, U.S. Patent No. 5,272,071; PCT publication No. WO 91/06667, published May 16, 1991. The heterologous sequence may further include the signal peptides, cleavage sequences and/or activation sequences of the present invention.

#### 5.4 METHODS OF MANUFACTURING MATURE ELASTASE PROTEINS

**[0130]** A host cell of the invention, such as a prokaryotic or eukaryotic host cell in culture, can be used to produce an elastase protein of the invention. Accordingly, the invention further provides methods for producing an elastase protein of the invention using the host cells of the invention. In one embodiment, the method comprises culturing the host cell of invention (into which a recombinant expression vector encoding an elastase protein of the invention has been introduced) in a suitable medium such that the elastase protein is produced. In another embodiment, the method further comprises isolating the elastase protein from the medium or the host cell.

**[0131]** The present invention further provides methods for producing immature elastase proteins of the invention comprising culturing a host cell engineered to express a nucleic acid of the invention under conditions in which the proelastase protein is produced. In certain embodiments, the preproelastase protein is also produced. The present invention further provides methods for producing mature elastase proteins of the invention comprising culturing a host

cell engineered to express a nucleic acid of the invention under conditions in which a proelastase protein is produced and subjecting the proelastase protein to activation conditions such that the mature elastase protein is produced.

**[0132]** Preferred culture conditions for producing the immature and mature proteins of the invention, particularly for the host cell *Pichia pastoris*, include a period of growth at a low pH. In specific embodiments, the low pH is a pH of 2-6, a pH of 2-5, a pH of 3-6, a pH of 3-5, a pH of 4-6, a pH of 3-4 or any range whose upper and lower limits are selected from any of the foregoing values. At the end of the culture period, the pH of the culture can be raised, preferably to a pH of 7-11, most preferably to a pH of 8.

**[0133]** Where the expression of a proelastase protein of the invention is under the control of a methanol-inducible promoter, conditions for producing an immature or mature elastase protein of the invention may also comprise a period of methanol induction.

**[0134]** The elastase production methods of the invention may further comprise the step of recovering the protein expressed by the host cell. In certain instances, the protein recovered is a proelastase, containing the activation sequence. In other instances, the protein recovered is a mature elastase lacking the activation sequence. Under certain conditions, both proelastase and mature elastase proteins are produced. In other instances, the preproelastase is produced.

**[0135]** Preferably, particularly where it is desired to circumvent auto-activation of an auto-activated proelastase, culture conditions for proelastase expression comprise a period of growth in sodium citrate, sodium succinate, or sodium acetate. In specific embodiments, a concentration of about 5-50 mM, 7.5-100 mM, 10-150 mM, 50-200 mM, 75-175 mM, 100-150 mM, 75-125 mM, or of any range whose upper and lower limits are selected from any of the foregoing values is used. In a preferred embodiment, the sodium citrate, sodium succinate, or sodium acetate concentration is 90-110 mM, most preferably 100 mM.

**[0136]** Additionally, particularly where it is desired to circumvent protein degradation, culture conditions for proelastase expression comprise a period of growth and induction at the lower end of the temperature range suitable for the host cell in question. For example, where the host cell is a *Pichia pastoris* host cell, the preferred range is about 22-28°C. In specific embodiments, the *Pichia pastoris* host cell is cultured at a temperature of about 28°C. The growth and induction need not be performed at the same temperature; for example, in an embodiment where *Pichia pastoris* is utilized as a host cell, growth can be performed at 28°C while induction can be performed at 22°C.

**[0137]** The activation of an auto-activated proelastase protein of the invention may be initiated by the addition of extrinsic elastase in a small (catalytic) amount. Alternatively or concurrently, the activation of an auto-activated proelastase protein of the invention may be initiated by raising the pH of the solution containing the auto-activated proelastase protein. The pH is preferably 7-11; in specific embodiments, the solution is at a pH of 7-10, 7-9, 8-10, 8-9, or any range whose upper and lower limits are selected from any of the foregoing values. In a preferred embodiment, the pH of the solution 7-9, most preferably 8.

**[0138]** In specific embodiments, the auto-activated proelastase may be subjected to Tris base, during the activation step. In specific embodiments, Tris base is added to a concentration of 5-50 mM, 7.5-100 mM, 10-150 mM, 50-200 mM, 75-175 mM, 100-150 mM, 75-125 mM, or of any range whose upper and lower limits are selected from any of the foregoing values. In a preferred embodiment, Tris base is added to a concentration 90-110 mM, most preferably 100 mM. The pH of the Tris base is preferably 7-11; in specific embodiments, the Tris base is at a pH of 7-10, 7-9, 8-10, 8-9, or any range whose upper and lower limits are selected from any of the foregoing values. In a preferred embodiment, the Tris base is at a pH of 7-9, most preferably 8.

**[0139]** In certain aspects of the invention, the temperature for elastase autoactivation is ambient temperature, e.g., a temperature ranging from 22°C to 26°C. In certain embodiments, the elastase activation step is preferably performed with the proelastase at a low initial concentration, e.g., 0.1-0.3 mg/ml, for optimal accuracy of the cleavage reaction and minimal formation of N-terminal variants.

**[0140]** In certain embodiments of the invention, addition of catalytic amounts of elastase is not required to convert the auto-activated proelastase to mature elastase, as the proelastase can undergo autoproteolysis. In certain embodiments, the rate of autoproteolysis is concentration independent. Without seeking to be limited by theory, it is believed that concentration independent autoproteolysis of certain auto-activated proelastase proteins is mediated via an intramolecular process where the proelastase molecule cleaves itself via an intramolecular reaction. However, in other embodiments, activation of the auto-activated proelastase is concentration dependent. Without seeking to be limited by theory, it is believed that concentration dependent autoproteolysis of certain auto-activated proelastase proteins is mediated via an intermolecular reaction where proelastase is cleaved by another proelastase and/or by a mature elastase. In still other embodiments, certain auto-activated elastase propeptides display a combination of concentration dependent and concentration independent activation. In those instances where auto-activation is concentration dependent, the proprotein can be maintained in a more dilute form to reduce activation if desired. Activation of elastase propeptides comprising the elastase propeptide cleavage domain of SEQ ID NO:55 that include but are not limited to the proprotein of SEQ ID NO:69 can be controlled by maintaining such proproteins in a dilute form.

**[0141]** It is also recognized that certain undesirable N-terminal sequence variants of mature elastase can accumulate in the course of producing mature elastase proteins of this invention. More specifically, proelastase proteins containing

the SEQ ID NO:42 elastase propeptide cleavage domain that include the proprotein of SEQ ID NO:6 can yield N-terminal sequence variants where cleavage has occurred at the peptide bond that is C-terminal to any of the residues at positions P3 or P2. However, the occurrence of such undesirable N-terminal variants can be reduced by placing certain amino acids in certain locations in the activation sequence. For example, when a proline is present in the P2 position, the production of N-terminal variants with one or two additional N-terminal amino acids is reduced or eliminated. Also, elimination of the need for trypsin for activation reduces or eliminates the production of the variant that lacks nine N-terminal residues. Additionally, the occurrence of undesirable N-terminal variants can be reduced or eliminated by conducting the activation reaction under certain conditions.

**[0142]** More specifically, in certain embodiments activation conditions include an "extended conversion" step during which N-terminal variants produced during the initial portion of the conversion reaction are subsequently selectively degraded. The relative amounts of protein species during "extended conversion" can be monitored in real-time by HIC-HPLC. The selective degradation of undesired N-terminal variants increases the proportion of full-length, mature PRT-201 in the conversion reaction and reduces the proportion of N-terminal variants. For proelastase proteins containing the SEQ ID NO:55 elastase propeptide cleavage domain, the extended conversion step is performed for 4 to 8 hours, and preferably about 6 hr. For other proelastase proteins, the extended conversion step may be increased or decreased, depending on the proportion of N-terminal variants relative to mature (full length) elastase immediately after all of the proelastase has been converted. When the conversion occurs in complex media, such as fermentation broth, the period of extended conversion may be increased due to competition at the active site of mature elastase by other proteins and peptides in solution. Alternatively, a mixture of mature elastase and N-terminal variant elastase can be recovered from the complex media prior to the extended conversion step, thereby reducing the active site competition and the time required to remove the N-terminal variant species.

**[0143]** As mentioned above, during a conversion reaction for pro-PRT-201-55M3-003-VU, there is a side-reaction that leads to the production of N-terminal variants. In the specific case of pro-PRT-201-55M3-003-VU, these N-terminal variants are missing the first two valines and have little or no elastase activity. For other mutant pro-proteins there are additional N-terminal variants produced, some with additions and others with different deletions. An N-terminal removal step has been developed which reduces the N-terminal variants to a range of 0-2%. The development of this removal step evolved from a variety of experiments and observations. As mentioned previously, during optimization of conversion condition experiments with pro-PRT-201-42 it was observed that longer conversion reactions often led to a very low percentage of N-terminal variants. It was subsequently determined that the longer conversion reactions allowed mature PRT-201 to selectively degrade N-terminal variants. The discovery of PRT-201's ability to selectively degrade N-terminal variants under certain conditions had a tremendous benefit by helping to produce a more purified PRT-201 product with less N-terminal variants. This N-terminal variant removal step was implemented into a large scale production process by establishing conditions that would allow the pro-PRT-201 to convert to mature PRT-201 and then allow the PRT-201 to degrade the N-terminal variants.

**[0144]** A representative example of such a step is shown in Figure 10 as it was monitored in real-time by HIC-HPLC. At approximately 50 minutes, the 100% pro-PRT-201-55M3 had completely converted to approximately 86% mature PRT-201 and 14% N-terminal variants. The conversion reaction was extended which allowed mature PRT-201 to selectively degrade the N-terminal variants resulting in a decrease of variants from 14% to 2%. With longer incubations, the N-terminal variants can be selectively degraded to an undetectable level. When the N-terminal variant level is sufficiently low, the activity of PRT-201 is suppressed with sodium citrate and adjustment of the reaction pH to 5.0.

**[0145]** Once purified mature elastase has been obtained, the active enzyme can be brought into a solution at which the elastase protein is relatively inactive and placed into a buffer for further column chromatography, e.g., cation exchange chromatography, purification steps. In general, the elastase protein can be placed in sodium citrate at a concentration of about 5 to 25 mM and a pH of about 2 to 5. In a specific embodiment, the elastase is placed in 20 mM sodium citrate, pH 5. The eluted fractions are then optionally analyzed by one, more than one, or all of the following methods: (1) spectrophotometry at A280 to determine concentration, (2) SDS-PAGE to assess purity, (3) activity assay, e.g., SLAP assay, to assess elastase specific activity, and (4) HIC-HPLC to detect mature elastase and N-terminal variants, and fractions with suitable characteristics (e.g., acceptable specific activity, acceptably low levels (preferably absence) of detectable glycoforms, and acceptably low levels (preferably absence) of detectable N-terminal variants) are pooled.

**[0146]** Once purified mature elastase has been obtained, the active enzyme can be brought into a suitable solution for lyophilization. In general, the elastase protein can be placed into a buffer of 1 X phosphate buffered saline ("PBS") (137 mM sodium chloride, 10 mM sodium phosphate, 2.7 mM potassium phosphate pH 7.4) prior to lyophilization. In certain embodiments, the elastase protein can be placed into a buffer of 0.1 X PBS (13.7 mM sodium chloride, 1.0 mM sodium phosphate, 0.27 mM potassium phosphate pH 7.4) prior to lyophilization.

**[0147]** Expression of a proelastase sequence can in some instances yield a mixture of proelastase and mature elastase proteins. Thus, the present invention provides a composition comprising both a proelastase protein and a mature elastase protein.

## 5.5 PHARMACEUTICAL COMPOSITIONS

**[0148]** The mature elastase proteins of the invention can be incorporated into pharmaceutical compositions suitable for administration. Such compositions typically comprise the elastase protein and pharmaceutically inert ingredients, for example a pharmaceutically acceptable carrier. As used herein the language "pharmaceutically acceptable carrier" is intended to include any and all solvents, dispersion media, coatings, antibacterial and antifungal agents, isotonic and absorption delaying agents, and the like, compatible with pharmaceutical administration. Also contemplated as pharmaceutically inert ingredients are conventional excipients, vehicles, fillers, binders, disintegrants, solvents, solubilizing agents, and coloring agents. The use of such media and agents for pharmaceutically active substances is well known in the art. Except insofar as any conventional media or agent is incompatible with a mature elastase protein, use thereof in the compositions is contemplated. Supplementary active compounds can also be incorporated into the compositions.

**[0149]** Accordingly, certain aspects of the present invention relate to pharmaceutical compositions. In specific embodiments, the present invention provides a composition comprising (i) a therapeutically effective amount of a mature human type I elastase and (ii) a pharmaceutically acceptable carrier. The mature human type I elastase that can be used in the composition include but are not limited to the proteins of SEQ ID NO:1, 4, 5, 84, 87. The mature human type I elastase may contain any of the combinations of polymorphisms set forth in Table 3 above.

**[0150]** In other embodiments, the present invention provides a pharmaceutical composition comprising (i) a therapeutically effective amount of mature human type I elastase (ii) a pharmaceutically acceptable carrier, which pharmaceutical composition is free of trypsin, or fragments of trypsin. In other embodiments, the pharmaceutical composition is substantially free of trypsin or fragments of trypsin. As used herein, the phrase "free of trypsin" refers to a composition in which trypsin is not used in any portion of the production process. As used herein, the phrase "substantially free of trypsin" refers to a composition wherein trypsin is present at a final percent (*i.e.*, weight trypsin/total composition weight) of no more than about 0.0025% or more preferably, less than about 0.001% on a weight/weight basis. As used herein, the phrase "free of" trypsin refers to a composition in which the variant is undetectable, *e.g.*, by means of an enzymatic assay or ELISA.

**[0151]** In certain aspects, a composition of the invention has less trypsin activity than the equivalent of 3 ng/ml of trypsin as measured by a BENZ assay, preferably less trypsin activity than the equivalent of 2.5 ng/ml of trypsin as measured by a BENZ assay, and even more preferably less trypsin activity than the equivalent of 2 ng/ml of trypsin as measured by a BENZ assay. In a specific embodiment, the present invention provides a composition comprising a therapeutically effective amount of elastase protein in which the trypsin activity is the equivalent of less than 1.6 ng/ml of trypsin as measured by a BENZ assay. Examples of elastase compositions with less trypsin activity than the equivalent of 1.6 ng/ml of trypsin as measured by a BENZ assay are provided in Example 8 below. In certain embodiments, the ng/ml trypsin activity can be assayed in a liquid human type I elastase composition or preparation containing 1 mg/ml human type I elastase protein. Thus, the trypsin activities may also be described in terms of milligrams of elastase protein, for example, less than 3 ng trypsin activity/mg elastase protein, less than 1.56 ng trypsin activity/mg elastase protein, etc.

**[0152]** The present invention further provides pharmaceutical compositions that are either free or substantially free of undesirable N-terminal variants of mature elastase. Undesirable N-terminal variants include, but are not limited to, variants produced by cleavage at the peptide bond that is C-terminal to any of the residues at the P5, P4, P3, P2, P'1, P'2, P'3, P'4, P'6, and/or P'9 positions. Certain undesirable N-terminal variants are produced by trypsin activation; others are produced by autoactivation of proelastase sequences that do not contained optimized activation sequences.

**[0153]** In certain embodiments, the pharmaceutical composition is free or substantially free of one, more than one or all N-terminal variants of mature elastase that include but are not limited to SEQ ID NOS: 2, 3, 37, 38, 70, 71, 85, 86, 94, 95, 104, 105, 106, 107, 108. In certain embodiments, the present invention provides a pharmaceutical composition comprising (i) a therapeutically effective amount of mature human type I elastase (ii) a pharmaceutically acceptable carrier, which pharmaceutical composition is free or substantially free of any protein with SEQ ID NOS: 2, 3, 37, 38, 70, 71, 85, 86, 94, 95, 104, 105, 106, 107, or 108. In other embodiments, the pharmaceutical composition is substantially free of N-terminal variants of mature elastase that include but are not limited to SEQ ID NOS: 2, 3, 37, 38, 70, 71, 85, 86, 94, 95, 104, 105, 106, 107, or 108. As used herein, the phrase "free of" a particular variant refers to a composition in which the variant is undetectable, *e.g.*, by means of cation exchange HPLC assay, hydrophobic interaction HPLC assay, or mass spectrometry combined with liquid chromatography. As used herein, the phrase "substantially free" refers to a composition wherein the N-terminal variant is present at a final percent (*i.e.* weight N-terminal variant/total composition weight) of at least less than about 0.5%. In certain preferred embodiments, the composition that is substantially free of N-terminal variant is a composition where the concentration of N-terminal variant is less than about 0.1 % or less than about 0.01% or, more preferably, even less than about 0.001% on a weight/weight basis. In certain aspects, the presence of N-terminal variants is detected by means of cation exchange HPLC assay, hydrophobic interaction HPLC assay, or mass spectrometry combined with liquid chromatography.

**[0154]** In certain specific embodiments, a pharmaceutical composition that is free of N-terminal variants of SEQ ID

NO:70, 71, 104 and 105 is produced by activation of a proelastase which does not contain an arginine in the P1 position and/or an alanine in the P2 position.

**[0155]** In other embodiments, the present invention provides a pharmaceutical composition comprising (i) a therapeutically effective amount of mature human type I elastase (ii) a pharmaceutically acceptable carrier, which pharmaceutical composition is substantially free of bacterial proteins and/or is substantially free of mammalian proteins other than said mature human type I elastase. As used herein, the phrase "substantially free of mammalian proteins" or "substantially free of bacterial proteins" refers to a composition wherein such proteins are present at a final percent (*i.e.* weight mammalian proteins (other than elastase and, optionally, a carrier protein such as albumin) or bacterial proteins/total composition weight) of at least less than about 0.5%. In certain preferred embodiments, the composition that is substantially free of such proteins is a composition where the concentration of the undesirable protein is less than about 0.1% or less than about 0.01%, or, more preferably, even less than about 0.001 % on a weight/weight basis.

**[0156]** In certain aspects, a pharmaceutical composition that is "free of mammalian proteins" (other than elastase) contains elastase that is produced from a recombinant cell line that is not a mammalian cell and where no protein with a mammalian sequence or substantially a mammalian sequence is present in any portion of the production process. In certain aspects, a pharmaceutical composition that is "free of bacterial proteins" contains elastase that is produced from a recombinant cell line that is not a bacterial cell and where no protein with a bacterial sequence or substantially a bacterial sequence is present in any portion of the production process.

**[0157]** The mature human type I elastases (including variants) of the invention are most preferably purified for use in pharmaceutical compositions. In specific embodiments, the elastases are at least 70%, 80%, 90%, 95%, 96%, 97%, 98% or 99% pure. In other specific embodiments, the elastases are up to 98%, 98.5%, 99%, 99.2%, 99.5% or 99.8% pure.

**[0158]** For formulating into pharmaceutical compositions, the mature human type I elastases of the invention preferably have a specific activity of greater than greater than 1, greater than 5, greater than 10, greater than 20, greater than 25, or greater than 30 U/mg of protein, as determined by measuring the rate of hydrolysis of the small peptide substrate N-succinyl-Ala-Ala-Ala-pNitroanilide (SLAP), which is catalyzed by the addition of elastase. One unit of activity is defined as the amount of elastase that catalyzes the hydrolysis of 1 micromole of substrate per minute at 30°C and specific activity is defined as activity per mg of elastase protein (U/mg). Preferably, a pharmaceutical composition comprises a mature human type I elastase which has a specific activity within a range in which the lower limit is 1, 2, 3, 4, 5, 7, 10, 15 or 20 U/mg protein and in which the upper limit is, independently, 5, 10, 15, 20, 25, 30, 35, 40 or 50 U/mg protein. In exemplary embodiments, the specific activity is in the range of 1-40 U/mg of protein, 1-5 U/mg protein, 2-10 U/mg protein, 4-15 U/mg protein, 5-30 U/mg of protein, 10-20 U/mg of protein, 20-40 U/mg of protein, or any range whose upper and lower limits are selected from any of the foregoing values.

**[0159]** The pharmaceutical compositions of the invention are preferably stable. In specific embodiments, a pharmaceutical composition (for example a pharmaceutical composition prepared by lyophilization above) maintains at least 50%, more preferably at least 60%, and most preferably at least 70% of its specific activity after a week, more preferably after a month, yet more preferably after 3 months, and most preferably after 6 months of storage at 4°C. In specific embodiments, the pharmaceutical composition maintains at least 75%, at least 80%, at least 85%, at least 90% or at least 95% of its specific activity after a week, more preferably after a month, yet more preferably after 3 months, and most preferably after 6 months of storage at 4°C.

**[0160]** A pharmaceutical composition of the invention is formulated to be compatible with its intended route of administration. Methods for administering elastases to treat or prevent diseases of biological conduits are described in WO 2001/21574; WO 2004/073504; and WO 2006/036804. The most preferred route of administration is parenteral, for example direct administration to the vessel wall, including local administration to the external adventitial surface of surgically exposed vessels and local administration to the vessel wall using a drug delivery catheter. Solutions or suspensions used for parenteral administration can include the following components: a sterile diluent such as water for injection, saline solution, phosphate buffered saline solution, sugars such as sucrose or dextrans, fixed oils, polyethylene glycols, glycerine, propylene glycol, polysorbate-80 (also known as tween-80), or other synthetic solvents; antibacterial agents such as methyl parabens; antioxidants such as ascorbic acid or sodium bisulfite; chelating agents such as ethylenediaminetetraacetic acid; buffers such as phosphates and agents for the adjustment of tonicity such as sodium chloride or dextrose. pH can be adjusted with acids or bases, such as hydrochloric acid or sodium hydroxide. The parenteral preparation can be enclosed in ampules, disposable syringes or single or multiple dose vials made of glass or plastic. The parenteral preparation can also be enclosed in a drug delivery catheter. In all cases, the composition must be sterile.

**[0161]** In specific embodiments, a pharmaceutical composition of the invention is a liquid formulation comprising one or more of the following excipients: dextrose (*e.g.*, 2-10% w/v); lactose (*e.g.*, 2-10% w/v); mannitol (*e.g.*, 2-10% w/v); sucrose (*e.g.*, 2-10% w/v); trehalose (*e.g.*, 2-10% w/v); ascorbic acid (*e.g.*, 2-10 mM); calcium chloride (*e.g.*, 4-20 mM); dextran-70 (*e.g.*, 2-10% w/v); poloxamer 188 (*e.g.*, 0.2-1% w/v); polysorbate-80 (*e.g.*, 0.001-5% w/v, more preferably 0.1-5%); glycerin (*e.g.*, 0.2-5% w/v); arginine (*e.g.*, 2-10% w/v); glycine (*e.g.*, 2-10% w/v); dextran-44 (*e.g.*, 2-10% w/v); and dextran-18 (*e.g.*, 2-10% w/v). In certain embodiments, the concentration, singly or in the aggregate, of dextrose,

lactose, mannitol, sucrose, trehalose, dextran-70, glycerin, arginine, glycine, dextran-44 or dextran-18 is within a range in which the lower limit is 2.5, 4, 5, or 7% w/v and in which the upper limit is, independently, 4, 5, 6, 8, or 10% w/v.

**[0162]** A liquid formulation can be made by adding water to a dry formulation containing a mature elastase protein, one or more buffer reagents and/or one or more excipients. The dry formulation can be made by lyophilizing a solution comprising mature elastase protein, one or more buffer reagents, and/or one or more excipients.

**[0163]** A liquid formulation can be made, for example, by reconstituting lyophilized elastase proteins of the invention with sterilized water or a buffer solution. Examples of a buffer solution include sterile solutions of saline or phosphate-buffered saline. In a specific embodiment, after reconstitution of a dry formulation comprising mature elastase protein to the desired protein concentration, the solution contains approximately 137 mM sodium chloride, 2.7 mM potassium phosphate, 10 mM sodium phosphate (a phosphate buffered saline concentration that is considered 1X) and the pH of the solution is approximately 7.4. In certain aspects, the dry formulation comprising mature elastase protein also contains sodium, chloride, and phosphate ions in amounts such that only water is needed for reconstitution.

**[0164]** A liquid formulation can be also be made, for example, by reconstituting lyophilized elastase proteins with a buffer solution containing one or more excipients. Examples of excipients include polysorbate-80 and dextran. In a specific embodiment, after reconstitution of a dry formulation comprising mature elastase protein to the desired protein concentration, the resulting solution contains approximately 137 mM sodium chloride, 2.7 mM potassium phosphate, 10 mM sodium phosphate, 0.01% polysorbate-80, and the pH of the solution is approximately 7.4. The one or more excipients can be mixed with the mature elastase protein before lyophilization or after lyophilization but before reconstitution. Thus, in certain aspects, the dry formulation comprising mature elastase protein also contains excipients such as polysorbate-80 or dextran.

**[0165]** In certain aspects, the present invention provides a liquid formulation comprising: 0.001-50 mg/ml of mature elastase protein in a solution of 137 mM sodium chloride, 2.7 mM potassium phosphate, 10 mM sodium phosphate and comprising 5-10%, more preferably 6-9%, of an excipient selected from dextrose, lactose, mannitol, sucrose, trehalose, dextran-70, glycerin, arginine, glycine, dextran-44 or dextran-18.

**[0166]** In a specific embodiment, the present invention provides a liquid formulation comprising: 0.001-50 mg/ml of mature elastase protein in a solution of 137 mM sodium chloride, 2.7 mM potassium phosphate, 10 mM sodium phosphate with a pH of 7.4.

**[0167]** In another specific embodiment, the present invention provides a liquid formulation comprising: 0.001-50 mg/ml of mature elastase protein in a solution of 137 mM sodium chloride, 2.7 mM potassium phosphate, 10 mM sodium phosphate and comprising 0.01% polysorbate-80, with a pH of 7.4.

**[0168]** In another specific embodiment, the present invention provides a liquid formulation comprising: 0.001-50 mg/ml of mature elastase protein in a solution of 137 mM sodium chloride, 2.7 mM potassium phosphate, 10 mM sodium phosphate and comprising 0.01% polysorbate-80 and 8% dextran-18, with a pH of 7.4.

**[0169]** In another specific embodiment, the present invention provides a liquid formulation comprising: 0.001-50 mg/ml of mature elastase protein in a solution of 137 mM sodium chloride, 2.7 mM potassium phosphate, 10 mM sodium phosphate and comprising 8% dextran-18, with a pH of 7.4.

**[0170]** The liquid formulations of the invention preferably contain a final concentration of mature elastase proteins within a range in which the lower limit is 0.1, 0.5, 1, 2.5, 5, 10, 15 or 20 mg/ml and in which the upper limit is, independently, 0.5, 1, 2.5, 5, 10, 25, 50, 100, 250, 500, 1000, or 1500 mg/ml.

**[0171]** In certain aspects, the present invention provides a liquid formulation comprising: 0.0001-500 mg/ml (more preferably 1-100 mg/ml, and yet more preferably 0.5-20 mg/ml) of mature elastase protein in a solution of 0.5X PBS-1.5X PBS (more preferably 1X PBS), the solution comprising 5-10% (more preferably 6-9%) of an excipient selected from dextrose, lactose, mannitol, sucrose, trehalose, dextran-70, glycerin, arginine, glycine, dextran-44 or dextran-18 and having a pH of 6.5 - 8.5. In a specific embodiment, the liquid formulation comprises 0.5 mg/ml mature elastase protein and 8% dextran-18 in 1X PBS, pH 7.4. In a specific embodiment, the liquid formulation comprises 5 mg/ml mature elastase protein and 8% dextran-18 in 1X PBS, pH 7.4.

**[0172]** A liquid formulation of the invention preferably has an osmolality within a range in which the lower limit is 100, 125, 150, 175, 200, 250 or 275 mOsm/kg and in which the upper limit is, independently, 500, 450, 400, 350, 325, 300, 275 or 250 mOsm/kg. In specific embodiments, the osmolality of a liquid formulation of the invention preferably has an osmolality of approximately 125 to 500 mOsm/kg, more preferably of approximately 275 to 325 mOsm/kg, for example as measured by the freezing point depression method.

**[0173]** It is especially advantageous to formulate parenteral compositions, such as compositions that can be made into the liquid formulations of the invention, in dosage unit form for ease of administration and uniformity of dosage. Dosage unit form as used herein refers to physically discrete units suited as unitary dosages for the subject to be treated; each unit containing a predetermined quantity of mature elastase protein calculated to produce the desired therapeutic effect in association with the required pharmaceutical carrier.

**[0174]** As defined herein, a therapeutically effective amount of mature elastase protein (*i.e.*, an effective dosage) ranges from about 0.0033 mg - 200 mg. For vessels with smaller diameter and thinner walls, such as those in a radio-

cephalic arteriovenous fistula, smaller doses (such as of 0.0033 mg - 2.0 mg) are preferable. For vessels with a larger diameter and thicker walls such as femoral arteries, larger doses (such as 2.05 - 100 mg) are preferable.

**[0175]** In certain embodiments, the pharmaceutical compositions can be included in a container, pack, dispenser, or catheter. In still other embodiments, the pharmaceutical compositions can be included in a container, pack, dispenser, or catheter together with instructions for administration. Instructions for administration can be included in printed form either within or upon a container, pack, dispenser, or catheter. Alternatively, instructions for administration can be included either within or upon a container, pack, dispenser, or catheter in the form of a reference to another printed or internet accessible document that provides the instructions.

**[0176]** In certain embodiments, the pharmaceutical compositions can be included in a container, pack, or dispenser. In still other embodiments, the pharmaceutical compositions can be included in a container, pack, or dispenser together with instructions for administration. Instructions for administration can be included in printed form either within or upon a container, pack, or dispenser. Alternatively, instructions for administration can be included either within or upon a container, pack, or dispenser in the form of a reference to another printed or internet accessible document that provides the instructions.

**[0177]** The invention includes methods for preparing pharmaceutical compositions. Once a mature elastase is produced according to the invention, it can be lyophilized and stored until it is reconstituted into a pharmaceutical formulation suitable for administration. In an exemplary embodiment, the present invention provides a method of isolating a lyophilized mature human type I elastase comprising: (a) culturing a host cell, such as a *Pichia pastoris* host cell, engineered to express a nucleic acid molecule encoding a proelastase open reading frame under conditions in which the open reading frame is expressed, wherein said open reading frame comprises nucleotide sequences encoding, in a 5' to 3' direction (i) a signal peptide operable in *Pichia pastoris*; (ii) an activation sequence comprising an elastase recognition sequence; and (iii) the sequence of a mature type I elastase protein, thereby producing a proelastase protein; (b) subjecting the proelastase protein to autoactivation conditions, thereby producing a mature type I elastase, wherein the autoactivation conditions include, for example: (i) changing the pH of a solution containing the proelastase protein, e.g., to a pH of 6.5-11, preferably 8-9; or (ii) purifying the proelastase protein, for example, by ion exchange chromatography, and subjecting the solution extended conversion to remove N-terminal variants, thereby producing mature human type I elastase; (c) optionally, purifying the mature human type I elastase, e.g., ion exchange chromatography step for polish chromatography; and (d) lyophilizing the mature type I elastase, thereby isolating a lyophilized mature human type I elastase. The mature type I elastase is preferably a human type I elastase. In certain aspects, the lyophilized mature type I elastase is preferably more than 95% pure; in specific embodiments, the lyophilized mature type I elastase is more than 98% or more than 99% pure.

**[0178]** The mature elastase proteins of the invention can be formulated into pharmaceutical compositions. Thus, in an exemplary embodiment, the present invention provides a method of generating a pharmaceutical composition comprising a mature human type I elastase, said method comprising (i) isolating a lyophilized mature human type I elastase according to the methods described above (e.g., in Section 5.4); and (ii) reconstituting the lyophilized mature human type I elastase in a pharmaceutically acceptable carrier.

## 5.6 EFFECTIVE DOSE

**[0179]** The present invention generally provides the benefit of parenteral, preferably local, administration of recombinant elastase proteins, alone or in combination with other agents, for treating or preventing disease in biological conduits.

**[0180]** In certain embodiments, as an alternative to parenteral administration, oral administration of agents for treating or preventing disease in biological conduits may be used.

**[0181]** Toxicity and therapeutic efficacy of the elastase proteins utilized in the practice of the methods of the invention can be determined by standard pharmaceutical procedures in cell cultures or experimental animals, e.g., for determining the LD<sub>50</sub> (the dose lethal to 50% of the population) and the ED<sub>50</sub> (the dose therapeutically effective in 50% of the population). The dose ratio between toxic and therapeutic effects is the therapeutic index and it can be expressed as the ratio LD<sub>50</sub>/ED<sub>50</sub>. Such information can be used to more accurately determine useful doses in humans.

## 5.7 METHODS OF ADMINISTRATION

**[0182]** The invention relates to pharmaceutical compositions comprising novel elastase proteins and methods of use thereof for preventing or treating disease in biological conduits. Such pharmaceutical compositions can be formulated in a conventional manner as described in Section 5.5 above.

**[0183]** The elastase compositions of the present invention can be administered to the desired segment of the biological conduit being treated by a device known to one of skill in the art to be acceptable for delivery of solutions to the wall of an artery or vein, e.g., a syringe, a drug delivery catheter, a drug delivery needle, an implanted drug delivery polymer, such as a sheet or microsphere preparation, an implantable catheter, or a polymer-coated vascular stent, preferably a

self-expanding stent.

**[0184]** In certain embodiments, the administration to the desired segment may be guided by direct visualization, ultrasound, CT, fluoroscopic guidance, MRI or endoscopic guidance.

**[0185]** In certain aspects of the present invention, administration of an elastase to a biological conduit comprises applying a liquid formulation of elastase directly to the external adventitial surface of a surgically exposed artery or vein. In specific aspects of this invention, the administration is performed with a syringe.

**[0186]** In certain aspects of the present invention, administration of an elastase to a biological conduit comprises localizing a delivery apparatus in close proximity to the segment of the biological conduit to be treated. In some embodiments, during delivery of the elastase protein by a delivery apparatus, a portion of the delivery apparatus can be inserted into the wall of the biological conduit. In some embodiments, the lumen of the biological conduit can be pressurized while the elastase protein is delivered to the pressurized segment of the biological conduit. In some embodiments, the lumen of the biological conduit is pressurized by mechanical action. In some embodiments, the lumen of the biological conduit is pressurized with a balloon catheter. In some embodiments, pressure is applied to the inner wall of the biological conduit by a self-expanding member which is part of a catheter or device. In some embodiments, the elastase protein is administered and the pressurizing is performed by the same device. In some embodiments, the biological conduit is surgically exposed and the elastase protein is delivered into the lumen or is applied to the external surface of the biological conduit *in vivo*. In embodiments involving luminal delivery, blood flow through the vessel may be stopped with a clamp or to allow the elastase to contact the vessel wall for longer time periods and to prevent inhibition of the elastase by serum. In some embodiments, the biological conduit is surgically removed and the elastase is delivered to the luminal surface and/or to the external surface of the conduit *in vitro*. The treated conduit may then, in certain embodiments, be returned to the body.

**[0187]** In other aspects of the present invention, administration of an elastase to a biological conduit entails the use of a polymer formulation that is placed as a stent within the vessel to be treated, a clamp or strip applied to the external surface of the biological conduit, or a wrap on or around the vessel to be treated, or other device in, around or near the vessel to be treated.

**[0188]** In yet other aspects of the present invention, an elastase is percutaneously injected into a tissue region for purpose of dilating arteries and/or vein within that region, including collateral arteries. In other aspects, an elastase is percutaneously injected directly into the wall of an artery or vein or into the surrounding tissues for the purpose of dilating a specific segment of vessel. In embodiments aimed at treatment of heart vessels, an elastase protein can be either percutaneously delivered to the pericardial space or directly applied to surgically exposed coronary vessels.

**[0189]** Medical devices that can be used to administer the elastase proteins of the invention to blood vessels are described in Section 5.9 below.

## 5.8 KITS

**[0190]** The present invention provides kits for practicing the methods of the present invention. A "therapeutic" kit of the invention comprises in one or more containers one or more of the agents described herein as useful for treating or preventing disease in biological conduits, optionally together with any agents that facilitate their delivery. An alternative kit of the invention, the "manufacturing" kit, comprises in one or more containers one or more of the agents described herein as useful for making recombinant elastase proteins.

**[0191]** The therapeutic kit of the invention may optionally comprise additional components useful for performing the methods of the invention. By way of example, the therapeutic kit may comprise pharmaceutical carriers useful for formulating the agents of the invention. The therapeutic kit may also comprise a device or a component of a device for performing the therapeutic methods of the invention, for example a syringe or needle. The inclusion of devices such as an intramural or perivascular injection catheters or intraluminal injection catheters in the therapeutic kits is also contemplated. In certain embodiments, the agents of the invention can be provided in unit dose form. In addition or in the alternative, the kits of the invention may provide an instructional material which describes performance of one or more methods of the invention, or a notice in the form prescribed by a governmental agency regulating the manufacture, use or sale of pharmaceuticals or biological products, which notice reflects approval by the agency of manufacture, use or sale for human administration. Instructional materials can be included in printed form either within or upon one or more containers of the kit. Alternatively, instructional materials can be included either within or upon one or more containers of the kit in the form of a reference to another printed or internet accessible document that provides the instructional materials.

**[0192]** In specific embodiments, a kit of the invention comprises a medical device as described in Section 5.9 below.

**[0193]** The manufacturing kit of the invention may optionally comprise additional components useful for performing the methods of the invention.



**5.9 MEDICAL DEVICES USEFUL FOR ADMINISTRATION OF ELASTASE PROTEINS**

**[0194]** Provided herein are medical devices that can be used to administer the elastase proteins of the present invention to a biological conduit, such as an artery or vein. Such devices are described below and in provisional application no. 61/025,084, filed January 31, 2008, provisional application no. 61/025,463, filed February 1, 2008, and provisional application no. 61/075,710, filed June 25, 2008.

**[0195]** The elastase proteins of the present invention can also be administered to biological conduits via conventional catheters.

**[0196]** In one embodiment, a medical device useful for administration of elastase proteins has a central longitudinal axis, and comprises one or more actuators, wherein the one or more actuators can exist in a constrained configuration in which a length of said one or more actuators is oriented substantially parallel to the longitudinal axis of said medical device and an unconstrained configuration in which at least a portion of the length of said one or more actuators is oriented substantially non-parallel to the device's central longitudinal axis. After the device is positioned at a target site adjacent to the wall of a biological conduit, one or more actuators (and if desired, all of the actuators) may be released from a constrained configuration and permitted to adopt an unconstrained configuration, thereby making contact with the wall of the biological conduit. The one or more actuators may be of any shape, and in preferred embodiments, the movement of the one or more actuators from the constrained configuration to the unconstrained configuration occurs upon release of a constraining force by the device operator but without the input by the operator of any deforming forces to the device or the target tissue.

**[0197]** In a first specific embodiment, shown in Figure 22, the device is a fluid delivery catheter 10 comprising one or more actuators that are formed as a pair of elongate splines 12, 14, the intermediate regions of which are movable between a constrained configuration which is oriented substantially parallel to the central longitudinal axis 15 of the catheter assembly and an unconstrained configuration in which at least a portion of the pair of splines is oriented substantially non-parallel to said central longitudinal axis (see the left L and right R portions of the spline lengths in Figure 23). The one or more splines 12, 14 may be constructed as elongate bands or wires that each have opposite proximal and distal ends. In a preferred embodiment, the splines have flat, opposing interior surfaces 24, 26, and flat opposite facing exterior surfaces 28, 30. In this embodiment, the splines 12, 14 can translate between constrained positions and unconstrained positions, as shown respectively in Figures 22 and 23. In one embodiment, the pair of splines is positioned back-to-back in their constrained configurations as shown in Figure 22.

**[0198]** The catheter 10 further comprises one or more tissue penetrators 16, 18 secured to one or more surfaces of the one or more splines 12, 14, a central catheter component 20 having an elongate length, and an exterior catheter component 22 that can shield the tissue penetrator or penetrators during catheter movement within the biological conduit.

**[0199]** The tissue penetrators 16, 18 may be constructed of any suitable material. Preferred examples of such materials include, but are not limited to, nickel, aluminum, steel and alloys thereof. In a specific embodiment, the tissue penetrators are constructed of nitinol.

**[0200]** The central catheter component 20 and the exterior catheter component 22 may be constructed of materials typically employed in constructing catheters. Examples of such materials include, but are not limited to, silicone, polyurethane, nylon, Dacron, and PEBAX™.

**[0201]** The actuators are preferably constructed of a flexible, resilient material. In a preferred embodiment, the flexible, resilient material is capable of being constrained upon the application of a constraining force, e.g., when the actuators are in the constrained configuration, and adopts its original unconstrained shape when the constraining force is removed, e.g., when the actuators are in the unconstrained configuration. Any such flexible, resilient material can be used, including but not limited to surgical steel, aluminum, polypropylene, olefinic materials, polyurethane and other synthetic rubber or plastic materials. The one or more actuators are most preferably constructed of a shape memory material. Examples of such shape memory materials include, but are not limited to, copper-zinc-aluminum-nickel alloys, copper-aluminum-nickel alloys, and nickel-titanium (NiTi) alloys. In a preferred embodiment, the shape memory material is nitinol. In a preferred embodiment, when the pair of splines assumes the unconstrained configuration, the shape memory properties of the material from which each spline is formed cause the splines, without the application of any external deforming force, to bow radially away from each other in a single plane as shown in Figure 23.

**[0202]** One or more of the splines (and preferably each of the splines) has a flexible fluid delivery conduit 32, 34 that extends along the length of the spline, or within the spline, as shown in Figure 24. As the splines 12, 14 move from their straight, constrained configurations to their bowed, unconstrained configurations, the fluid delivery conduits 32, 34 also move from straight configurations to bowed configurations. In one embodiment, the fluid delivery conduits 32, 34 are separate tubular conduits that are secured along the lengths of the pair of splines 12, 14. In another embodiment, the fluid delivery conduits are conduits formed into or within the material of the splines.

**[0203]** One or more of the splines (and preferably each of the splines 12, 14) is also formed with a zipper rail 36, 38 that extends along a length of the spline (Figure 24). The zipper rails 36, 38 are formed of either the same material as the splines 12, 14, or a material that flexes with the splines 12, 14.

**[0204]** One or more of the tissue penetrators 16, 18 is secured to the exterior surfaces 28, 30 of the pair of splines 12, 14 (Figure 24). The tissue penetrators 16, 18 are connected to and communicate with the fluid delivery conduits 32, 34 that extend along the lengths of the splines 12, 14. The tissue penetrators 16, 18 are positioned to project substantially perpendicular from the exterior surfaces 28, 30 of the splines 12, 14. The tissue penetrators 16, 18 have hollow interior bores that communicate with the fluid delivery conduits 32, 34 of the splines. The distal ends of the tissue penetrators have fluid delivery ports that communicate with the interior bores of the tissue penetrators.

**[0205]** The device permits delivery of fluids into or through one or more distinct layers of a wall of a biological conduit, for example a vascular wall. The vascular wall comprises numerous structures and layers, including the endothelial layer and basement membrane layer (collectively the intimal layer), the internal elastic lamina, the medial layer, and the adventitial layer. These layers are arranged such that the endothelium is exposed to the lumen of the vessel and the basement membrane, the internal elastic lamina, the media, and the adventitia are each successively layered over the endothelium, as described in U.S. Pat. App. Publication No. 2006/0189941A1. With the medical devices of the present invention, the depth to which the tissue penetrators 16, 18 can penetrate is determined by the length of each tissue penetrator 16, 18. For example, if the target layer is the adventitial layer, tissue penetrators 16, 18 having a defined length sufficient for penetration to the depth of the adventitial layer upon deployment of the device are used. Likewise, if the target layer is the medial layer, tissue penetrators 16, 18 having a defined length sufficient for penetration to the depth of the medial layer upon deployment of the device are used.

**[0206]** In specific embodiments, the length of tissue penetrators 16, 18 may range from about 0.3 mm to about 5 mm for vascular applications, or up to about 20 mm or even 30 mm for applications involving other biological spaces or conduits, for example in colonic applications. Tissue penetrators 16, 18 preferably have a diameter of about 0.2 mm (33 gauge) to about 3.4 mm (10 gauge), more preferably 0.2 mm to 1.3 mm (about 33 to 21 gauge). The distal tips of the tissue penetrators may have a standard bevel, a short bevel, or a true short bevel. In an alternative embodiment, the tissue penetrators attached to any one spline are not of identical lengths, but may be configured such that their distal ends align so as to be equidistant from the wall of the biological conduit when the medical device is in the unconstrained position, e.g., during use.

**[0207]** The central catheter component 20 has an elongate length with opposite proximal and distal ends, shown to the left and right respectively in Figure 22. In one embodiment, the central catheter component 20 has a cylindrical exterior surface that extends along its elongate length. The proximal ends of the splines 12, 14 are attached e.g., soldered or glued, to the distal end of the central catheter component 20, while the distal ends of the splines 12, 14 are attached, e.g., soldered or glued, to a catheter guide tip 40. The tip 40 has a smooth exterior surface that is designed to move easily in the biological conduit. A guide wire bore 48 extends through the length of the central catheter 20 and tip 40. The guide wire bore is dimensioned to receive a guide wire in sliding engagement through the bore.

**[0208]** A pair of fluid delivery lumens 44, 46 extends through the interior of the central catheter component 20 for the entire length of the catheter component (Figure 25). At the distal end of the central catheter component 20 the pair of fluid delivery lumens 44, 46 communicates with the pair of fluid delivery conduits 32, 34 that extend along the lengths of the splines 12, 14 to the tissue penetrators 16, 18. A guide wire bore 48 also extends through the interior of the central catheter component 20 from the proximal end to the distal end of the central catheter component (Figure 25). The proximal end of the central catheter component 20 is provided with a pair of Luer hubs 50, 52 (Figure 22). In one embodiment, each Luer hub 50, 52 communicates with one of the fluid delivery lumens 44, 46 extending through the length of the central catheter. Each Luer hub 50, 52 is designed to be connected with a fluid delivery source to communicate a fluid through each Luer hub 50, 52, then through each fluid delivery lumen 44, 46 extending through the central catheter component 20, then through each fluid delivery conduit 32, 34 extending along the lengths of the pair of splines 12, 14, and then through the tissue penetrators 16, 18 secured to each of the pair of splines. In another embodiment, each Luer hub 50, 52 independently communicates with both of the fluid delivery lumens 44, 46 extending through the length of the central catheter component. In this configuration, a first fluid can be delivered through a first Luer hub to both tissue penetrators 16, 18 and a second fluid can be delivered through a second Luer hub to both tissue penetrators 16, 18. Delivery of fluid to both tissue penetrators from each Luer hub can be achieved by an independent conduit extending from each Luer hub to a distal common reservoir 61 as shown in Figure 32. This reservoir communicates with both tissue penetrators 16, 18. Alternatively, in another embodiment, the medical device of the instant invention comprises only a single Luer hub connected to a single fluid delivery lumen extending through the central catheter, which then is attached to a distal common reservoir, permitting the delivery of a single fluid to both tissue penetrators 16, 18.

**[0209]** The exterior catheter component 22 has a tubular configuration that surrounds the pair of splines 12, 14 and a majority of the central catheter 20 (Figure 22). The catheter component 22 has an elongate length that extends between opposite proximal and distal ends of the catheter component shown to the left and right, respectively in Figure 22. The catheter component distal end is dimensioned to engage in a secure engagement with the guide tip 40, where the exterior surface of the tip 40 merges with the exterior surface of the catheter component 22 when the catheter component distal end is engaged with the tip. The tubular configuration of the catheter component 22 is dimensioned so that an interior surface of the catheter component 22 is spaced outwardly of the plurality of tissue penetrators 16, 18 on the pair of

splines 12, 14 in the constrained positions of the pair of splines. The proximal end of the central catheter 20 extends beyond the proximal end of the catheter component 22 when the catheter component distal end engages with the catheter guide tip 40.

**[0210]** A mechanical connection 54 is provided between the exterior catheter component 22 proximal end and the central catheter component 20 proximal end that enables the exterior catheter component to be moved rearwardly along the lengths of the pair of splines 12, 14 and the central catheter component 20 causing the exterior catheter component 22 distal end to separate from the guide tip 40 and pass over the pair of splines 12, 14, and forwardly over the length of the central catheter component 20 and over the lengths of the pair of splines 12, 14 to engage the exterior catheter component 22 distal end with the tip 40 (Figure 22). The mechanical connection 54 could be provided by a handle or button that manually slides the exterior catheter component 22 over the central catheter component 20. The connection 54 could also be provided by a thumbwheel or trigger mechanism. In addition, the connection 54 could be provided with an audible or tactile indicator (such as clicking) of the incremental movement of the exterior catheter component 22 relative to the central catheter component 20.

**[0211]** In one embodiment, the exterior catheter component 22 is provided with a single zipper track 56 that extends along the entire length of one side of the exterior catheter component 22 on the interior surface of the exterior catheter component (Figure 24). The zipper track 56 in the interior of the exterior catheter component 22 engages in a sliding engagement with the zipper rails 36, 38 at one side of each of the splines 12, 14. Advancing the exterior catheter component 22 forwardly along the lengths of the central catheter component 20 and the pair of splines 12, 14 toward the guide tip 40 of the catheter assembly causes the zipper track 56 of the exterior catheter component to slide along the rails 36, 38 of the pair of splines 12, 14. This moves the pair of splines 12, 14 from their bowed, unconstrained configuration shown in Figure 23 toward their back-to-back, constrained configuration shown in Figure 22. The engagement of the spline rails 36, 38 in the zipper track 56 of the exterior catheter component 22 holds the pair of splines 12, 14 in their back-to-back relative positions shown in Figure 22. With the exterior catheter component 22 pushed forward over the central catheter component 20 and the pair of splines 12, 14 to where the distal end of the exterior catheter component 22 engages with the guide tip 40, the tissue penetrators 16, 18 are covered and the catheter assembly of the present invention can be safely moved forward or backward in a biological conduit. The exterior catheter component 22 covers the tissue penetrators 16, 18 projecting from the pair of splines 12, 14 and the engagement of the exterior catheter component 22 with the distal guide tip 40 provides the catheter assembly with a smooth exterior surface that facilitates the insertion of the catheter assembly into and through a biological conduit such as a blood vessel. In another embodiment, the exterior catheter component 22 is provided with two zipper tracks at 180 degrees from each other that extend along the entire length of the exterior catheter component 22 on the interior surface and the splines have rails on both sides.

**[0212]** A guide wire 58 is used with the catheter assembly (Figure 22). The guide wire 58 extends through the central catheter component guide wire bore 48, along the splines 12, 14, and through the guide tip outlet 42. In certain embodiments, the guide wire 58 has a solid core, e.g., stainless steel or superelastic nitinol. The guide wire may be constructed of radiopaque material, either in its entirety or at its distal portions (e.g., the most distal 1 mm to 25 mm or the most distal 3 mm to 10 mm). The guide wire 58 may optionally be coated with a medically inert coating such as TEFLON®.

**[0213]** In use of this device, the guide wire 58 is positioned in the biological conduit by methods well known in the art. The guide wire 58 extends from the biological conduit, through the guide wire outlet 42 in the tip 40 of the assembly, through the exterior shielding catheter 22 past the tissue penetrators 16, 18, and through the guide wire bore 48 of the central catheter 20. In other embodiments, the catheter assembly is a rapid-exchange catheter assembly, wherein the guide wire lumen is present in the distal end of the guide tip 40 of the catheter, but does not extend throughout the entire length of the medical device.

**[0214]** After positioning of the guide wire, the device is advanced into the biological conduit along the previously positioned guide wire 58. One or more radiopaque markers may optionally be provided on the device to monitor the position of the device in the biological conduit. Any material that prevents passage of electromagnetic radiation is considered radiopaque and could be used. Preferred radiopaque materials include, but are not limited to, platinum, gold, or silver. The radiopaque material can be coated on the surface of all or a part of the tip 40, on all or part of the splines 12, 14 or other actuators, on the guide wire 58, or on some combination of the foregoing structures. Alternatively, a ring of radiopaque material can be attached to the tip 40. The device may optionally be provided with onboard imaging, such as intravascular ultrasound or optical coherence tomography. The tip of the device may optionally be provided with optics that are used to determine the position of the device or characteristics of the surrounding biological conduit.

**[0215]** When the device is at its desired position in the biological conduit, the operator uses mechanical connection 54 to retract the exterior catheter component 22 rearwardly away from the guide tip 40. In a preferred embodiment, as the exterior catheter component 22 is withdrawn from over the tissue penetrators 16, 18, the zipper track 56 of the exterior catheter component 22 is withdrawn over the rails 36, 38 of the pair of splines 12, 14. This movement releases the pair of splines 12, 14 from their constrained, back-to-back configuration shown in Figure 22, and allows the shape memory material of the splines 12, 14 to adopt their unconstrained, bowed configurations shown in Figure 23. As the

splines 12, 14 move to their unconstrained, bowed configurations, the splines come into contact with the inner surface of the wall(s) of the biological conduit and the tissue penetrators 16, 18 on the exterior surfaces 28, 30 of the splines 12, 14 are pressed into the interior surface of the biological conduit at the position of the device.

**[0216]** After the tissue penetrators 16, 18 have entered the desired layer of the wall of a biological conduit, a fluid can be delivered through the fluid delivery lumens 44, 46 in the central catheter component 20, through the fluid delivery conduits 32, 34 on the pair of splines 12, 14, and through the tissue penetrators 16, 18. When the delivery of the fluid is complete, the operator uses the mechanical connection 54 to move the exterior catheter component 22 (which may also be referred to as a shielding component) forward over the central catheter component 20 and over the pair of splines 12, 14 toward the guide tip 40. As the exterior catheter component 22 moves forward over the pair of splines 12, 14, the zipper track 56 on the interior of the exterior catheter component 22 passes over the rails 36, 38 on the pair of splines 12, 14, causing the splines 12, 14 to move from their unconstrained, bowed configuration back to their constrained configuration. When the exterior catheter component 22 has been entirely advanced over the pair splines 12, 14 and again engages with the guide tip 40, the zipper track 56 in the exterior catheter component 22 holds the splines 12, 14 in their constrained configuration. The device then can be repositioned for release at another location in the biological conduit or another biological conduit, or withdrawn from the body.

**[0217]** The shape and length of the splines 12, 14 are selected such that various embodiments of the device can be used in biological spaces or conduits of various sizes or diameters. In certain embodiments, the splines may be flat or rounded. Flat splines preferably have a width ranging from about 0.2 mm to about 20 mm, a height ranging from about 0.2 mm to about 5 mm, and a length ranging from about 10 mm to about 200 mm, depending on the particular application. Rounded splines preferably have a diameter ranging from about 0.2 mm to about 20 mm and a length ranging from about 10 mm to about 200 mm, depending on the particular application. In specific embodiments, flat splines are 3.5 mm to 5 mm, 5 mm to 10 mm, 10 mm to 15 mm, 15 mm to 20 mm in width, or any range therewithin (e.g., 3.5 mm to 10 mm); 3.5 mm to 5 mm, 5 mm to 10 mm, 10 mm to 15 mm, 15 mm to 20 mm in height, or any range therewithin (e.g., 3.5 mm to 10 mm); and 10 mm to 20 mm, 20 mm to 40 mm, 40 mm to 80 mm, 80 mm to 120 mm, 120 mm to 150 mm or 150 to 200 mm in length, or any range therewithin (e.g., 10 mm to 40 mm), or any permutation of the foregoing (e.g., a width of 5 mm to 10 mm, a height or 3.5 to 5 mm, and a length of 20 to 40 mm). In other embodiments, rounded splines are 3.5 mm to 5 mm, 5 mm to 10 mm, 10 mm to 15 mm, 15 mm to 20 mm in diameter, or any range therewithin (e.g., 3.5 mm to 10 mm) and 10 mm to 20 mm, 20 mm to 40 mm, 40 mm to 80 mm, 80 mm to 120 mm, 120 mm to 150 mm or 150 to 200 mm in length, or any range therewithin (e.g., 10 mm to 40 mm), or any permutation of the foregoing (e.g., a diameter of 5 mm to 10 mm and a length of 20 to 40 mm).

**[0218]** In a second specific embodiment, shown in Figure 27, the device of the present invention is a fluid delivery catheter 110 comprising a central catheter component 112 having an elongate length with a longitudinal axis 113, one or more (and preferably two) flexible, resilient actuators that, in this specific embodiment, are formed as tissue penetrator presentation tubes 114, 116 that extend from the distal portion of the central catheter component 112. At least a portion of the tissue presentation tubes 114, 116 are movable between a constrained configuration which is oriented substantially parallel to the central longitudinal axis 113 of the catheter assembly and an unconstrained configuration which is oriented substantially non-parallel to the central longitudinal axis 113 of the catheter.

**[0219]** The catheter further comprises one or more (and preferably two) flexible, elongate tissue penetrators 118, 120 that extend through the two tissue penetrator presentation tubes 114, 116, and an exterior deployment tube 122 that extends over portions of the lengths of the central catheter component 112, the tissue penetrator presentation tubes 114, 116, and the middle rail 132.

**[0220]** The central catheter component 112 and the exterior deployment tube 122 may be constructed of any materials suitable for constructing catheters. Examples of such materials include, but are not limited to, silicone, polyurethane, nylon, Dacron, and PEBAX™.

**[0221]** The tissue penetrators 118, 120 connect to respective hubs 166, 168 (Figure 31). One or more of the pair of tissue penetrators 118, 120 preferably has a diameter of about 0.2 mm (33 gauge) to about 3.4 mm (10 gauge), more preferably 0.8 mm to 1.3 mm (about 18 to 21 gauge). One or more of the pair of tissue penetrators may have a standard bevel, a short bevel or a true short bevel. The pair of tissue penetrators 118, 120 are preferably constructed of materials that allow the tissue penetrators to flex along their lengths. Examples of such materials include, but are not limited to, nickel, aluminum, steel and alloys thereof. In a specific embodiment, the tissue penetrators are constructed of nitinol. The full length of the tissue penetrators 118, 120 can be constructed of a single material, or the distal ends (e.g., the distal 1 mm to the distal 20 mm), including the tips 156, 158, of the tissue penetrators 118, 120 may be constructed of one material and connected to the respective hubs 166, 168 via a tubing constructed of a different material, e.g., plastic.

**[0222]** One or more of the pair of tissue penetrator presentation tubes 114, 116 is preferably constructed of a flexible, resilient material. Such flexible, resilient material can be deformed, e.g., when the tissue penetrator presentation tubes 114, 116 are in the straight, constrained configuration of Figure 27, but returns to its original shape when the deformation force is removed, e.g., when the tissue penetrator presentation tubes 114, 116 are in the curved, unconstrained configuration shown in Figure 28. Any such flexible, resilient material can be used, including but not limited to surgical steel,

aluminum, polypropylene, olefinic materials, polyurethane and other synthetic rubber or plastic materials. The pair of tissue penetrator presentation tubes 114, 116 is most preferably constructed of a shape memory material. Examples of such shape memory materials include, but are not limited to, copper-zinc-aluminum-nickel alloys, copper-aluminum-nickel alloys, and nickel-titanium (NiTi) alloys. In a preferred embodiment, the shape memory material is nitinol.

**[0223]** The central catheter component 112 has a flexible elongate length with opposite proximal 124 and distal 126 ends (Figure 27). The distal end 126 of the central catheter component is formed as a guide tip that has an exterior shape configuration that will guide the distal end 126 through a biological conduit. A guide wire bore 128 within middle rail 132 extends through the center of the central catheter 112 from the proximal end 124 to the distal end 126. The guide wire bore 128 receives a flexible, elongate guide wire 130 for sliding movement of the bore 128 over the wire (Figure 29). The guide wire 130 is used to guide the catheter assembly through a biological conduit. In certain embodiments, the guide wire 130 has a solid core, e.g., stainless steel or superelastic nitinol. The guide wire may optionally be constructed of radiopaque material, either in its entirety or at its distal portions (e.g., the most distal 1 mm to 25 mm or the most distal 1 mm to 3 mm). The guide wire 130 may optionally be coated with a medically inert coating such as TEFLON®. In other embodiments, the catheter assembly is a rapid-exchange catheter assembly wherein a guide wire is positioned on the distal end of the guide tip 126 and extends therefrom.

**[0224]** A narrow middle rail 132 surrounding the guide wire bore 128 extends from the guide tip of the catheter distal end 126 toward the catheter proximal end 124. The middle rail 132 connects the guide tip 126 to a base portion 138 of the central catheter component.

**[0225]** The central catheter component base portion 138 has a cylindrical exterior surface that extends along the entire length of the base portion. The base portion 138 extends along a majority of the overall length of the central catheter component 112. As shown in Figure 29, the guide wire bore 128 extends through the center of the central catheter component base portion 138. In addition, a pair of tissue penetrator lumens 140, 142 also extend through the length of the central catheter component base portion 138 alongside the guide wire bore 128. At the proximal end 124 of the central catheter component, a pair of ports 144, 146 communicate the pair of lumens 140, 142 with the exterior of the central catheter component 112 (Figure 27).

**[0226]** In an alternative embodiment, the medical device of Figure 27 also may comprise a single flexible, resilient actuator that is formed as a tissue penetrator presentation tube, a single flexible, elongate tissue penetrator that extends through the tissue penetrator presentation tube and connects to a hub, and an exterior deployment tube that extends over portions of the lengths of the central catheter component, the tissue penetrator presentation tube, and the middle rail.

**[0227]** The pair of first and second tissue penetrator presentation tubes 114, 116 project from the catheter central component base portion 138 toward the catheter distal end 126. Each of the tissue penetrator presentation tubes is formed as a narrow, elongate tube having a proximal end that is secured to the central catheter component base portion 138, and an opposite distal end 148, 150. Each of the first and second tissue penetrator presentation tubes 114, 116 has an interior bore 152, 154 that communicates with the respective first tissue penetrator lumen 140 and second tissue penetrator lumen 142 in the central catheter component base portion 138.

**[0228]** As shown in Figures 29 and 30, the exterior configurations of the tissue penetrator presentation tubes 114, 116 are matched to the middle rail 132 so that the lengths of the tissue penetrator presentation tubes 114, 116 may be positioned side-by-side on opposite sides of the middle rail 132. The tissue penetrator tube distal ends 148, 150 can be formed as guide tip surfaces that also facilitate the passage of the catheter through a vascular system. The tissue penetrator tube distal ends 148, 150 are preferably larger in diameter than the tissue penetrator presentation tubes 114, 116. In a specific embodiment, the tissue penetrator tube distal tips 148, 150 are rounded and bulbous tips. Such tips are atraumatic and the tubes will not inadvertently puncture the wall of a biological conduit. The tips 148, 150 are exposed and do not extend outwardly beyond the diameter of the guide tip 126.

**[0229]** Each of the tissue penetrator tubes 114, 116 is preferably constructed of a shape memory material, such as nitinol. The tubes 114, 116 are formed with curved, unconstrained configurations shown in Figure 28. The tubes 114, 116 move to the curved, unconstrained configurations shown in Figure 28 when no constraining force is applied against the tubes. In order for the presentation tubes 114, 116 to lie in straight, constrained configurations along the middle rail 132, a constraining force must be applied to the tubes to keep them in their straight, constrained positions shown in Figure 27. As each of the tubes 114, 116 moves from its straight, constrained configuration shown in Figure 28 to its curved, unconstrained configuration shown in Figure 28, the tissue penetrator bores 152, 154 extending through the tubes also move from straight configurations to curved configurations.

**[0230]** The pair of tissue penetrators 118, 120, from their distal tips to the hubs 166, 168, have lengths that are slightly longer than the combined lengths of the tissue penetrator lumens 140, 142 extending through the central catheter base portion 138 and the tissue penetrator bores 152, 154 extending through the tissue penetrator presentation tubes 114, 116. The tips 156, 158 of the tissue penetrators 118, 120 are positioned adjacent to the distal ends 148, 150 of the tissue penetrator presentation tubes 114, 116 and are positioned inside of the bores 152, 154 of the tubes in the constrained configuration of Figure 27. The opposite, proximal ends of the tissue penetrators 118, 120 project out through the side ports 144, 146 of the central catheter 112. The pair of tissue penetrators 118, 120 are dimensioned to easily slide through

the tissue penetrator lumens 140, 142 of the central catheter component 112 and the tissue penetrator bores 152, 154 of the tissue penetrator presentation tubes 114, 116. The side ports 144, 146 of the central catheter component 112 are preferably at 20° to 90° angles to the central catheter proximal end 124, most preferably at 30° to 60° angles to the central catheter proximal end 124.

**[0231]** A pair of manual operator movement to linear movement controllers 162, 164 can be connected to the proximal ends of the tissue penetrators 118, 120 and can be secured to the central catheter ports 144, 146 (Figure 31). The controllers 162, 164 can be constructed to convert operator movement into controlled linear movement of the tissue penetrators 118, 120 through the central catheter tissue penetrator lumens 140, 142 and through the tissue penetrator presentation tube bores 152, 154. In one embodiment, there are rotating controllers 162, 164 that can be manually moved in one direction, such that the tissue penetrator injection tips 156, 158 at the tissue penetrator distal ends can be adjustably positioned to extend a desired length out from the tissue penetrator tube bores 152, 154 at the tissue penetrator tube distal ends 148, 150. By rotating the controllers in the opposite direction, the tissue penetrators 118, 120 can be retracted back into the tissue penetrator tube bores 152, 154. Each of the operator movement to linear movement controllers 162, 164 can be provided with a hub 166, 168 that communicates with the interior bore extending through the tissue penetrators 118, 120 and can be used to connect a syringe or tubing containing a solution of a diagnostic or therapeutic agent.

**[0232]** The exterior deployment tube 122 has a tubular length that surrounds the central catheter 112, the tissue penetrator presentation tubes 114, 116, and the middle rail 132. The deployment tube 122 can be mounted on the central catheter component 112 and the pair of tissue penetrator presentation tubes 114, 116 for sliding movement to a forward position of the deployment tube 122 where an open distal end 172 of the deployment tube is positioned adjacent the distal ends 148, 150 of the tissue penetrator presentation tubes 114, 116 as shown in Figure 27, and a rearward position of the deployment tube 122 where the tube distal end 172 is positioned adjacent to the connection of the tissue penetrator presentation tubes 114, 116 with the central catheter component 112 as shown in Figure 28. The opposite proximal end 174 of the deployment tube 122 can be provided with a mechanical connection 176 to the central catheter 112. The mechanical connection 176 enables the deployment tube 122 to be moved between its forward and rearward positions relative to the central catheter 112 and the tissue penetrator presentation tubes 114, 116 (Figures 27 and 28). Such a connection could be provided by a thumbwheel, a sliding connection, a trigger or push button or some other connection that is manually operable to cause the deployment tube 122 to move relative to the central catheter 112 and the presentation tubes 114, 116. When the deployment tube 122 is moved to its forward position shown in Figure 27, the tube distal end 172 passes over the lengths of the tissue penetrator presentation tubes 114, 116 and moves the presentation tubes to their constrained positions extending along the opposite sides of the central catheter middle rail 132. When the deployment tube 122 is moved to its rearward position shown in Figure 28, the distal end 172 of the deployment tube is retracted from over the length of the tissue penetrator presentation tubes 114, 116 and gradually allows the presentation tubes 114, 116 to release their constrained energy and move to their curved, unconstrained configurations shown in Figure 28.

**[0233]** In use of the catheter 110, the deployment tube 122 is in the forward position shown in Figure 27. The guide wire 130 is positioned in a biological conduit (such as an artery or vein) in a known manner. The catheter is then advanced into the biological conduit over the guide wire. The guide wire 130 extends from the biological conduit, and enters the central catheter component distal end 126 through the guide wire lumen 128. The wire 130 passes through the length of the central catheter 112 and emerges at the proximal end of the central catheter component adjacent to the catheter ports 144, 146, where the guide wire 130 can be manually manipulated.

**[0234]** The catheter 110 can be advanced through the biological conduit and can be guided by the guide wire 130. Radiopaque markers may optionally be provided on the assembly to monitor the position of the assembly in the biological conduit. Any material that prevents passage of electromagnetic radiation is considered radiopaque and may be used. Useful radiopaque materials include, but are not limited to, platinum, gold, or silver. The radiopaque material can be coated on the surface of all or a part of the tip 126, on all or part of the presentation tubes 114, 116, on all or part of the tissue penetrators 118, 120, on the guide wire 130, or on any combination of the foregoing structures. Alternatively, a ring of radiopaque material can be attached to the tip 126. The assembly may optionally be provided with onboard imaging, such as intravascular ultrasound or optical coherence tomography. The tip of the assembly may optionally be provided with optics that are useful for determining the position of the assembly or the characteristics of the surrounding biological conduit. When the assembly is at a desired position, the exterior deployment tube 122 can be moved from its forward position shown in Figure 27 toward its rearward position shown in Figure 28 by manual manipulation of the mechanical connection 176.

**[0235]** As the deployment tube 122 is withdrawn from over the pair of tissue penetrator presentation tubes 114, 116, the constrained energy of the tissue penetrator presentation tubes 114, 116 is released and the tubes move toward their unconstrained, curved configurations shown in Figure 28. This movement positions the tissue penetrator bores 152, 154 at the tissue penetrator tube distal ends 148, 150 against the interior surfaces of the biological conduit into which the assembly 110 has been inserted.

**[0236]** The operator movement to linear movement controllers 162, 164 then can be manually operated to extend the tissue penetrator distal ends 156, 158 from the tissue penetrator bores 152, 154 at the tissue penetrator presentation tube distal ends 148, 150. A gauge may be provided on each of the operator movement to linear movement controllers 162, 164 that provides a visual indication of the extent of the projection of the tissue penetrator tips 156, 158 from the tissue penetrator tube ends 148, 150 as the controllers 162, 164 are rotated. The controllers also could provide an audible sound or tactile feel such as clicking to indicate incremental distance steps of the tissue penetrator movements. This deploys the tissue penetrator tips 156, 158 a desired distance into the walls of the biological conduit.

**[0237]** In a third specific embodiment, a medical device of the instant invention is a fluid delivery catheter comprising one or more tissue penetrators constructed of a flexible, resilient material. In certain aspects, the medical device of the present invention has a central longitudinal axis, and comprises one or more tissue penetrators, wherein the one or more tissue penetrators can exist in a constrained configuration in which a length of said one or more tissue penetrators is oriented substantially parallel to the longitudinal axis of said medical device and an unconstrained configuration in which at least a portion of the length of said one or more tissue penetrators is oriented substantially non-parallel to the device's central longitudinal axis. After the device is positioned at a target site adjacent to the wall of a biological conduit, one or more tissue penetrators (and if desired, all of the tissue penetrators) may be released from a constrained configuration and permitted to adopt an unconstrained configuration, thereby making contact with the wall of the biological conduit. The one or more tissue penetrators may be of any shape, and in preferred embodiments, the movement of the one or more tissue penetrators from the constrained configuration to the unconstrained configuration occurs upon release of a constraining force by the device operator but without the input by the operator of any deforming forces to the device or the target tissue.

**[0238]** In a preferred embodiment, tissue penetrators are constructed of flexible, resilient material that is capable of being constrained upon the application of a constraining force, e.g., when the tissue penetrators are in the constrained configuration, and adopts its original unconstrained shape when the constraining force is removed, e.g., when the tissue penetrators are in the unconstrained configuration. Any such flexible, resilient material can be used, including but not limited to surgical steel, aluminum, polypropylene, olefinic materials, polyurethane and other synthetic rubber or plastic materials. The one or more tissue penetrators are most preferably constructed of a shape memory material. Examples of such shape memory materials include, but are not limited to, copper-zinc-aluminum-nickel alloys, copper-aluminum-nickel alloys, and nickel-titanium (NiTi) alloys. In a preferred embodiment, the shape memory material is nitinol. In a preferred embodiment, when the tissue penetrators assume the unconstrained configuration, the shape memory properties of the material from which each tissue penetrator is formed cause the tissue penetrators, without the application of any external deforming force, to move from a position substantially parallel to the longitudinal axis of the medical device to a position substantially perpendicular to the longitudinal axis of the medical device.

**[0239]** In a preferred embodiment, the tissue penetrators are maintained in the constrained configuration by an exterior catheter component having a tubular configuration that surrounds the tissue penetrators. A mechanical connection is provided between the exterior catheter component and the central catheter component to which the tissue penetrators are attached. The mechanical connection enables the exterior catheter component to be moved rearwardly along the length of the central catheter component, thereby uncovering the constrained one or more tissue penetrators and permitting the one or more tissue penetrators to assume an unconstrained configuration wherein they make contact with the target delivery site. One of ordinary skill in the art would appreciate that this specific embodiment may be readily adapted to incorporate radiopaque markers to facilitate positioning of the device or rapid-exchange features to facilitate the use of the device.

**[0240]** The medical device of the present invention, in its various embodiments, permits delivery of fluids into distinct layers of a vascular wall. The vascular wall consists of numerous structures and layers, structures and layers, including the endothelial layer and the basement membrane layer (collectively the intimal layer), the internal elastic lamina, the medial layer, and the adventitial layer. These layers are arranged such that the endothelium is exposed to the lumen of the vessel and the basement membrane, the intima, the internal elastic lamina, the media, and the adventitia are each successively layered over the endothelium as described in U.S. Pat. App. Publication No. 2006/0189941A1. With the medical devices of the present invention, the depth to which the tissue penetrator tips 156, 158 can penetrate into the target tissue can be controlled by rotating the controllers 162, 164. For example, if the target layer is the adventitial layer, the constrained energy of the tubes 114, 116 is released, the tubes adopt their unconstrained, curved configurations shown in Figure 28, and the tissue penetrator tips 156, 158 are advanced with the controllers to a length sufficient for penetration to the depth of the adventitial layer. Likewise, if the target layer is the medial layer, the constrained energy of the tubes 114, 116 is released, the tubes adopt their unconstrained, curved configurations shown in Figure 28, and the tissue penetrator tips 156, 158 are advanced with the controllers to a length sufficient for penetration to the depth of the medial layer.

**[0241]** With the tissue penetrators embedded in the desired layer of the wall of the biological conduit, a fluid can then be delivered through the tissue penetrators 118, 120. When the delivery of the fluid is complete, the controllers 162, 164 can be operated to withdraw the tissue penetrator tips 156, 158 back into the interior bores 152, 154 of the tissue

penetrator presentation tubes 114, 116. The deployment tube 122 can then be moved to its forward position where the deployment tube distal end 172 moves the tissue penetrator presentation tubes 114, 116 back to their constrained positions shown in Figure 27. When the deployment tube 122 has been moved to its full forward position shown in Figure 27, the assembly can then be repositioned or withdrawn from the body.

**[0242]** The medical device of the instant invention also permits delivery of fluids to plaque deposits on the inside of the wall of the biological conduit or within the wall of the biological conduit.

**[0243]** The medical device of the instant invention also permits delivery of fluids to extracellular spaces or tissues located outside of the outer wall of the biological conduit (e.g., to the exterior surface of a blood vessel or to muscle positioned against the outer surface of vessel such as myocardium).

**[0244]** One advantageous feature of the devices of the present invention is that the actuators, by virtue of their design, make contact with less than the complete circumference of the inner wall of a biological conduit following their deployment therein. In preferred embodiments, the actuators make contact with less than 100% of the circumference of the inner wall of a biological conduit in which they are deployed. More preferably, the actuators make contact with less than 75%, 50% or 25% of the circumference of the inner wall of a biological conduit in which they are deployed. Most preferably, the actuators make contact with less than 10%, 5%, 2.5%, 1%, 0.5% or 0.1 % of the circumference of the inner wall of a biological conduit in which they are deployed.

**[0245]** The devices can be used to deliver fluids comprising a variety of therapeutic and/or diagnostic agents to a wall of a biological conduit. Therapeutic agents include, but are not limited to proteins, chemicals, small molecules, cells and nucleic acids. A therapeutic agent delivered by the device may either comprise a microparticle or a nanoparticle, be complexed with a microparticle or a nanoparticle, or be bound to a microparticle or a nanoparticle. Protein agents include elastases, antiproliferative agents, and agents that inhibit vasospasm. The use of the devices for delivery of an elastase is specifically contemplated. Several published patent applications (WO 2001/21574; WO 2004/073504; and WO 2006/036804) teach that elastase, alone and in combination with other agents, is beneficial in the treatment of diseases of biological conduits, including obstruction of biological conduits and vasospasm. Diagnostic agents include, but are not limited to, contrast, microparticles, nanoparticles or other imaging agents.

**[0246]** A variety of distinct fluid delivery methods can be practiced with the device. In certain applications, distinct fluids can be delivered through each tissue penetrator of the device either simultaneously or sequentially. In other applications, the same fluid can be delivered through both tissue penetrators either simultaneously or sequentially. Embodiments and/or methods where a first fluid is delivered through both tissue penetrators followed by delivery of a second fluid through both tissue penetrators are also contemplated.

**[0247]** Methods of using the devices to deliver fluids into or through a wall of a biological conduit are also specifically contemplated. These methods comprise the steps of introducing the device into the biological conduit, advancing the device to a target site within the conduit, releasing the actuators from their constrained positions, optionally advancing the tissue penetrators through lumens in the actuators to penetrate to a desired depth into the wall of a biological conduit, delivering at least one fluid into or through the wall, optionally returning the tissue penetrators back into the lumens of the actuators, retracting the actuators to their constrained position, repositioning the device in the same or a different conduit for the delivery of additional fluid if so desired, and removing the device from the conduit.

## 6. EXAMPLES

**[0248]** This section describes methods of production of recombinant type I elastase for clinical use, for example as an agent to enlarge the diameter of blood vessels and thereby the lumen of blood vessels. Human type I pancreatic elastase displays 89% amino acid identity across the entire length of the porcine type I pancreatic elastase, with complete conservation of the "catalytic triad" and substrate specificity determining residues. Porcine type I elastase is initially synthesized as an enzymatically inactive proenzyme that is activated by trypsin to yield the mature enzyme that contains four internal disulfide bonds and no glycosylation (see Shotton, 1970, Methods Enzymol 19:113-140, Elastase; and Hartley and Shotton, 1971, Biochem. J. 124(2): 289-299, Pancreatic Elastase. The Enzymes 3:323-373 and references therein).

**[0249]** The examples below demonstrate the development of efficient and scalable recombinant porcine and human type I elastase expression and purification schemes suitable for cGMP manufacture of these enzymes for non-clinical and clinical studies, and commercial pharmaceutical use. The mature porcine elastase has been given the name PRT-102. The mature human type I elastase has been given the name PRT-201.

### 6.1 TERMINOLOGY AND ABBREVIATIONS

**[0250]** As used herein, the terms PRT-101, PRT-102, PRT-201 and pro-PRT-201 shall mean the following:

PRT-101: porcine pancreatic elastase. Unless otherwise indicated, the porcine pancreatic elastase employed in the



examples is highly purified porcine pancreatic elastase purchased from Elastin Products Company, Inc, Owensville, MO, catalog # EC 134.

PRT-102: mature recombinant type I porcine pancreatic elastase. It should be noted that vectors with the designation "pPROT101-XXX" encode PRT-102.

PRT-201: mature recombinant type I human pancreatic elastase.

pro-PRT-201: proenzyme form of recombinant human type I pancreatic elastase containing a propeptide sequence.

**[0251]** The following abbreviations are used in Section 6 of the application:

BKGY:	buffered glycerol-complex medium
BKME:	buffered methanol-complex medium
CHO:	Chinese hamster ovary
<i>E. coli</i> :	<i>Escherichia coli</i>
ELA-1:	type I pancreatic elastase
HEK :	human embryonic kidney
hELA-1 :	human ELA-1
HIC :	hydrophobic interaction chromatography
MBP :	maltose binding protein
pELA-1 :	porcine ELA-1
<i>P. pastoris</i> :	<i>Pichia pastoris</i>
PCR:	polymerase chain reaction
PMSF :	phenylmethylsulphonyl fluoride
RP:	reversed phase
<i>S. cerevisiae</i> :	<i>Saccharomyces cerevisiae</i>
SDS-PAGE:	sodium dodecyl sulfate-polyacrylamide gel electrophoresis
SEC:	size exclusion chromatography
USP:	United States Pharmacopeia
YPDS:	yeast extract peptone dextrose sorbitol medium

## 6.2 EXAMPLE 1: ELASTASE DNA SYNTHESIS

**[0252]** The human elastase-1 coding sequence was obtained from U.S. Patent No. 5,162,205 (Takiguchi et al., 1992). Several sequence changes were made to facilitate cloning into expression vectors (Figure 1A). The base changes fell within the degeneracy of the genetic code so that no amino acid residues were changed. A second stop codon was added immediately after the native stop codon to minimize potential ribosome read through.

**[0253]** The modified coding sequence was synthesized by Blue Heron Biotechnology (Bothell, WA) using a non-PCR "long oligo" technique under license from Amgen (Thousand Oaks, CA). The recombinant DNA, named ELA-1.2A (SEQ ID NO:81), was cloned into the vector Blue Heron pUC, a derivative of pUC 119, and the resulting plasmid was named pPROT1. pPROT1 was sequenced on both strands to confirm the correct sequence. High quality sequencing data with extensive overlap on both strands permitted unambiguous base assignments across the entire sequence, which was covered by a minimum of four sequencing reactions with at least one reaction for each strand.

## 6.3 EXAMPLE 2: EXPRESSION OF PRT-201 IN *E. COLI*

**[0254]** A variety of expression strategies were attempted in an effort to obtain soluble and enzymatically active human elastase in *E. coli*.

**[0255]** One set of *E. coli* expression vectors comprised in frame fusions of human type I pancreatic elastase (ELA-1) to the carboxy terminus of a Maltose Binding Protein (MBP) that was in turn fused to an N-terminal secretory peptide. Both the human ELA-1 mature and proenzyme coding sequences were cloned as in-frame C-terminal fusions to the MBP coding sequence of plasmid pMAL-p2G (New England Biolabs, Inc., Beverly, MA) to yield either pPROT3 (mature ELA-1) or pPROT5 (ELA-1 proenzyme). Construction of pPROT3 was effected by first obtaining by PCR mutagenesis a 6.6 kb mature human ELA-1 encoding fragment with a SnaBI site at the N-terminal valine codon of mature human ELA-1 and a HindIII site located 3' to the mature ELA-1 termination codons. This PCR mutagenesis used a pPROT1 template comprising the ELA-1.2A coding sequence (SEQ ID NO:81) and two oligonucleotide primers (5' ATC TAC GTA GTC GGA GGG ACT GAG GCC, SEQ ID NO:75; and 5' gtc gac aag ctt atc agt tgg agg cga t, SEQ ID NO:76). The

resultant 6.6 kb PCR fragment was isolated, digested with SnaBI and HindIII, and subsequently cloned into the XmaI/HindIII digested pMAL-p2G vector to yield pPROT3. Construction of pPROT5 was effected by cloning the ScaI/HindIII fragment from pPROT1 and ligating into the pMAL p2G vector that had been digested with SnaBI and HindIII. The resultant fusion operably links the N-terminus of the human ELA-1 proenzyme coding region to the C-terminus of the MBP of pMAL-p2G in pPROT5. The trypsin cleavage domain of the human ELA-1 proprotein is preserved in pPROT5.

**[0256]** *E. coli* strain TB1 was transformed with pPROT3 and pPROT5 and subsequently induced with IPTG to determine if either the fusion protein or enzymatically active human ELA-1 could be produced. In the case of pPROT3, all of the MBP-ELA-1 fusion protein produced was insoluble. No soluble or enzymatically active MBP-ELA-1 fusion protein was detected in the periplasmic material obtained by osmotic shock of induced pPROT3-containing *E. coli*. In the case of pPROT5, low levels of soluble recombinant MBP-proELA-1 protein could be detected in the periplasmic material obtained by osmotic shock of induced pPROT5-containing *E. coli* through use of SDS-PAGE and Coomassie stain or by use of anti-MBP antibodies on a Western blot (New England Biolabs, Inc., Beverly, MA). The soluble recombinant MBP-proELA-1 protein could be digested with trypsin to yield both MBP and mature human ELA-1. Mature human ELA-1 obtained from inductions of pPROT5 was subsequently assayed for elastase activity with SLAP peptide substrate. Elastase activity was observed in pPROT5 periplasmic extracts. This elastase enzymatic activity was dependent on trypsin activation (*i.e.*, no activity was observed in absence of trypsin and amount of activity is increased by increasing the time period of trypsin activation). Moreover, the elastase activity was dependent on pPROT5 in as much as no activity was observed in pMAL-p2G vector control extracts treated in parallel with trypsin. Finally, the pPROT5 elastase activity was inhibited by PMSF (a known serine protease inhibitor).

**[0257]** The recombinant MBP-proELA-1 fusion protein was subsequently purified and cleaved with trypsin to obtain an enzymatically active pPROT5-derived mature human ELA-1. The fusion protein was first purified on amylose affinity chromatography followed by elution with maltose. The purified MBP-proELA-1 was then treated with immobilized trypsin. Following the trypsin activation step, the cleaved MBP-proELA-1 was purified by cationic SP Sepharose chromatography. However, subsequent experiments with affinity purified pPROT5-derived mature human ELA-1 indicated that only very limited amounts of soluble and enzymatically active elastase could be obtained from *E. coli* containing pPROT5. Moreover, the specific activity of the affinity purified, pPROT5-derived mature human ELA-1 was very low, ranging from 0.27 to 0.38 U/mg (U = micromole of SLAP substrate hydrolyzed per min).

**[0258]** An alternative strategy of obtaining soluble and enzymatically active ELA-1 in *E. coli* was also pursued. In brief, the pPROT8 vector that encodes a protein fusion comprising the first 8 amino acid residues of the *E. coli* lacZ alpha subunit plus 5 amino acids of poly linker encoded residues followed by the human ELA-1 N-terminal proenzyme was constructed. This vector was constructed by ligating a BamHI/NcoI fragment containing the human ELA-1 coding sequence from pPROT1 (*i.e.*, a vector containing the ELA-1.2A sequence; SEQ ID NO: 81) into pBlueHeron pUC (Blue Heron Biotechnology, Bothell, WA, USA) that was digested with BamHI/NcoI.

**[0259]** *E. coli* strain EC100 (EPICENTRE Biotechnologies, Madison, WI) was transformed with pPROT8 and subsequently induced with IPTG to determine if either the fusion protein or enzymatically active human ELA-1 could be produced. In the case of EC100 transformed cells, all of the pPROT8 derived LacZ-proELA-1 fusion protein produced was insoluble (*i.e.*, found in inclusion bodies). An *E. coli* strain containing mutations in the *trxB* and *gor* genes (the Origami™ strain, Takara Mirus Bio, Inc., Madison, WI) was subsequently transformed with pPROT8 as *E. coli* strains with mutations in these coding sequences are known to promote recovery of soluble and enzymatically active recombinant proteins. Although some soluble pPROT8 derived LacZ-proELA-1 fusion protein in the *trxB / gor E. coli* strain was recovered upon induction with IPTG, it could not be converted to enzymatically active human ELA-1 with trypsin.

#### 6.4 EXAMPLE 3: EXPRESSION OF PRT-201 IN MAMMALIAN CELL LINES

**[0260]** Several expression strategies were attempted in an effort to obtain soluble and enzymatically active human type I pancreatic elastase (ELA-1) in mammalian cell lines. The high copy mammalian expression vector pcDNA3.1 (Invitrogen) containing the CMV promoter was used as a backbone for two human ELA-1 elastase expression vectors, pPROT30 and pPROT31. To construct pPROT30, the human ELA-1 proenzyme sequence was amplified by PCR and fused to a porcine pancreatic elastase signal sequence incorporated in the forward PCR primer. Using restriction sites incorporated into the PCR primers, the PCR product was digested and ligated using the corresponding restriction sites in the pcDNA3.1 vector. pPROT31 was constructed in a similar fashion, except that the human ELA-1 mature coding sequence was used instead of the proenzyme coding sequence in an attempt at direct expression of the mature enzyme. *E. coli* was transformed with the ligation reactions and clones were selected for miniprep screening. One clone for each expression vector was selected based on expected restriction digest patterns for the correct insert. Plasmid DNA was prepared for each clone and the expression vector coding sequences were confirmed by DNA sequencing.

**[0261]** The mammalian cell lines CHO, COS, HEK293 and HEK293T were transiently transfected separately with pPROT30 and pPROT31. After several days, cell culture supernatants were harvested and analyzed for human ELA-1 proprotein (pPROT30) or mature protein (pPROT31) expression by Western blot. An anti-porcine pancreatic elastase

polyclonal antibody cross-reacted with a band of the expected molecular weight for the human ELA-1 proprotein in pPROT30 supernatants and for the mature human ELA-1 protein in pPROT31 supernatants.

**[0262]** The pPROT30 and pPROT31 supernatants were analyzed for elastase activity by SLAP assay. For pPROT30, the supernatants were first treated with trypsin to convert the proenzyme to mature PRT-201. No elastase activity was detected in any of the supernatants for either vector using the SLAP assay.

#### 6.5 EXAMPLE 4: EXPRESSION OF TRYPSIN-ACTIVATED PRT-201 IN *P. PASTORIS*

**[0263]** The vector for *P. pastoris* secreted expression, PV-1, was synthesized by Blue Heron and used to first clone the wild-type human ELA-1 coding sequence. The PV-1 vector was designed for simple cloning, selection and high-level expression of the recombinant protein. The vector contains the Zeocin™ resistance gene for direct selection of multi-copy integrants. Fusion of the N-terminus of the elastase propeptide to a yeast  $\alpha$ -mating type sequence comprising the yeast secretion signal, propeptide and spacer sequences as shown in Figure 1B permits secretion of the expressed protein in the culture media. The secreted elastase proprotein can be easily separated from the cell pellet, a substantial first step towards purification. Additionally, the proenzyme form of human ELA-1 containing the trypsin cleavage site was selected for expression to avoid directly expressing the mature, activated enzyme which may lead to protein misfolding or toxicity to the cells expressing the recombinant enzyme.

**[0264]** Cloning of the expression construct pPROT24-V to direct the expression of ELA-1 proenzyme was accomplished as follows. The human ELA-1 coding region (SEQ ID NO:81) was amplified from Blue Heron pUC ELA-1 by PCR (Expand High Fidelity PCR System, Roche, Indianapolis, IN). The 20F forward primer incorporated an XhoI site (5'-ggctcgagaaaagagagctgaagctactcaggacctcggaacacaaatgccgg-3; SEQ ID NO:35). The 24R primer incorporated a SacII site (5'-ggcgccggcgttatcagttggaggcgatgacat-3'; SEQ ID NO:36). The resulting PCR product was gel-purified and cloned into pCR2.1-TOPO (Invitrogen). The ELA-1 coding sequence was isolated using XhoI and SacII, gel-purified, and cloned into PV-1 vector at those sites to yield pPROT24-V (Figure 3).

**[0265]** The pPROT24-V ligated product was amplified in *E. coli* strain TOP10. The cell mixture was plated on low salt LB plates supplemented with 25 microgram/mL Zeocin. DNA plasmid was prepared (Qiagen, Valencia, CA) and the human ELA-1 insert was identified by restriction digestion. The pPROT24 coding sequence was verified by sequencing both strands of purified maxiprep DNA with multiple overlapping reactions. High quality sequencing data allowed unambiguous base assignments and confirmed the correct coding sequence. Glycerol stocks of pPROT24-V/TOP10 were made and stored at -80°C.

**[0266]** The wild-type NRRL Y-11430 *P. pastoris* strain obtained from the United States Department of Agriculture (USDA, Peoria, IL, USA) was used for transformation. Plasmid DNA from pPROT24-V was linearized with SacI and complete digestion was confirmed by running a small aliquot of the reaction on an agarose gel. Electroporation was used to transform *P. pastoris* with pPROT24-V plasmid DNA. Cell mixtures were plated onto YPDS plates containing 100 microgram/mL Zeocin. After three days, colonies began to form and were selected over several more days for re-streaking on fresh plates.

**[0267]** In general, drug-resistant transformants were screened for expression in a 1 L baffled flask. A single colony was used to inoculate 200 mL of BKG medium. The composition of the BKG solution was the following: 10 g/L glycerol, 13.4 g/L yeast nitrogen base with ammonium sulfate and without amino acids (Invitrogen), 20 g/L soy peptone, 10 g/L yeast extract, 0.4 mg/L biotin in 0.1 M potassium-phosphate buffer (pH 5.0). The culture was grown for two days at 28°C with shaking at 275 rpm. The cultures were pelleted by centrifugation at 650xg for 10 min at room temperature. The cell pellets were resuspended with BKME induction media, pH 5.0, by resuspending the pellets at a ratio of 1 g wet cells to 5 mL induction media. A 50 mL cell suspension was placed in a 500 mL non-baffled flask to obtain a 1:10 ratio of cell suspension to flask volume. The cells were incubated at 22°C with shaking at 275 rpm for 1-3 days. Methanol in the induction media was replenished to a final concentration of 0.5% twice daily over the course of induction.

**[0268]** To screen for expression, 1 mL aliquots were taken, transferred to 1.5 mL microfuge tubes and centrifuged for 5 min at 20,000 x g in a microcentrifuge. Supernatants were transferred to fresh tubes and stored at -80°C. For SDS-PAGE analysis, supernatant aliquots were thawed and mixed with 4X Laemmli buffer supplemented to 5% volume with the reducing agent beta-mercaptoethanol. Samples were boiled for 5 min, gently centrifuged, and loaded onto an 8-16% gradient Tris-HCl pre-cast gel in a Criterion electrophoresis system (Bio-Rad). After electrophoresis, the gel was stained with Coomassie and analyzed for human ELA-1 proenzyme expression. Clone 201-24-266-VU was selected as a high-yield clone for further evaluation. A development cell bank consisting of 201-24-266-VU glycerol stocks was prepared and stored at -80°C.

**[0269]** For scale-up production of human ELA-1 proenzyme using clone 201-24-266-VU, multiple production runs were performed that generally followed the methods described below. Where applicable, run-to-run variations in the methods are noted.

**[0270]** For cell culture, a series of 2 L baffled shaker flasks (typically ranging from 20 to 40 flasks) containing 500 mL BKG growth medium were inoculated with 250 microliters of thawed 201-24-266-VU glycerol stock. Cultures were

grown at 28°C for 2 days in a shaking incubator at 250 - 300 rpm. After 2 days, the cells were pelleted by centrifugation and the supernatant was discarded. The cells were resuspended in BKME induction media, pH 5.0, at a ratio of 1 g of weight cells to 5 mL media. A volume of 200-400 mL cell suspension was placed in 2 L non-baffled flasks and cultured for 3 days in a shaking incubator (250-300 rpm) at 22°C. Methanol in the media was replenished to 0.5% volume twice daily during the course of induction. At the end of induction, the shake flask cultures were centrifuged to pellet the cells. The supernatant was removed and immediately filtered at room temperature through a 0.22 µm polyethersulfone membrane using 1 L vacuum filtration units to remove any remaining cell debris. The filtrate was stored at 2-8°C for up to 1.5 months. Based on HIC-HPLC analysis, the yield of human ELA-1 proenzyme from clone pro-PRT-201-24-266-VU in the clarified supernatant was typically 200 to 250 mg/L.

**[0271]** Capture of pro-PRT-201-24-266-VU from the supernatant was effected as follows. First, supernatant from multiple rounds of shaker flask cultures (typically 4 to 10 rounds) was combined (typically 8 to 25 L total), diluted 8-fold with water and adjusted to pH 5.0 with 1 M HCl. The diluted supernatant was then loaded onto an equilibrated 2 L bed volume Macro-Prep High S ionic exchange capture column at 2-8°C at a rate of 100 mL/min (linear flow rate 76 cm/hr). The chromatography program comprised the following steps: 1. Wash column with 10 L (5 column volumes [CVs]) of Buffer A (20 mM sodium citrate, pH 5.0) at 100 mL/min (76 cm/hr); 2. Wash column with 4 L (2 CVs) of a mixture of 90% Buffer A and 10% Buffer B (500 mM sodium chloride; 20 mM sodium citrate, pH 5.0) for a final buffer composition of 50 mM sodium chloride; 20 mM sodium citrate, pH 5.0 at 100 mL/min (76 cm/hr); 3. Wash column with 6 L (3 CVs) of a mixture of 80% Buffer A and 20% Buffer B for a final buffer composition of 100 mM sodium chloride; 20 mM sodium citrate, pH 5.0 at 100 mL/min (76 cm/hr); 4. Wash column with 6 L (3 CVs) of a linear gradient, starting from 75% Buffer A and 25% Buffer B to 68% Buffer A and 32% Buffer B, at 100 mL/min (153 cm/hr); 5. Elute with a linear gradient of 30 L (15 CVs) starting from 68% Buffer A and 32% Buffer B to 0% Buffer A and 100% Buffer B, at 100 mL/min (76 cm/hr). The eluate was collected in fractions of 500 - 1000 mL each.

**[0272]** Typically, two predominant protein species were observed by SDS-PAGE followed by Coomassie staining: the glycosylated human ELA-1 proenzyme and the non-glycosylated human ELA-1 proenzyme, as determined by subsequent LC/MS analysis, typically eluting at about 320 mM sodium chloride, shown in Figure 4. In some production runs a protein slightly smaller than the human ELA-1 proenzyme was observed as a minor species. Subsequent LC/MS analysis of these fractions showed that most of the protein was not full-length proenzyme but instead was lacking several amino acids at the N-terminus. These N-terminal variants were purified and subjected to elastase activity analysis, which revealed that they had lower elastase activity than full length PRT-201. N-terminal variants could arise from the human ELA-1 proenzyme exhibiting a low level of elastase activity during cell culture and capture chromatography operations and either cleaving itself through an intramolecular reaction or cleaving another human ELA-1 proenzyme molecule through an intermolecular reaction. Suboptimal cleavage conditions during these operations could lead to a high level of inaccurate cleavage of the proenzyme (sometimes referred to as spontaneous or uncontrolled conversion) resulting in mostly N-terminal variants, rather than intact, full length PRT-201.

**[0273]** After inspection of SDS-PAGE results, a subset of fractions was pooled to obtain purified non-glycosylated pro-PRT-201 for further processing. Fractions containing glycosylated proenzyme or full-length PRT-201 and/or N-terminal variants (which co-migrate on SDS-PAGE) were typically excluded from the pooling. The pooled pro-PRT-201 was typically stored in a 5 L plastic beaker at 2-8°C for several hours to overnight prior to conversion from proenzyme to mature enzyme.

**[0274]** Conversion of pro-PRT-201 to mature PRT-201 by immobilized trypsin was effected as follows. The pooled pro-PRT-201 fractions were dialyzed in 20 mM sodium phosphate, pH 5.0, overnight at 2-8°C. This step provides for the removal of citrate, which inhibits trypsin. Following dialysis, the pro-PRT-201 was passed over a column of recombinant trypsin (TrypZean) immobilized to agarose beads pre-equilibrated with 20 mM sodium phosphate, pH 5.0. Typically, the contact time between pro-PRT-201 and the immobilized TrypZean was between 3.5 to 5 min. The resulting post-conversion material was analyzed by SDS-PAGE to confirm conversion and subsequently loaded onto a Macro-Prep High S polish column. The column was washed sequentially with 5 CVs of 20 mM sodium citrate, pH 5.0; 2 CVs of 20 mM sodium citrate, 50 mM sodium chloride, pH 5.0; and 3 CVs of 20 mM sodium citrate, 100 mM sodium chloride, pH 5.0. The column was further washed with a linear gradient from 125 mM sodium chloride to 160 mM sodium chloride in 20 mM sodium citrate, pH 5.0. PRT-201 was eluted in a linear gradient from 165 mM to 500 mM sodium chloride in 20 mM sodium citrate, pH 5.0 and collected in fractions. Fractions were analyzed for protein by SDS-PAGE followed by Coomassie staining and for elastase activity by SLAP assay. Typically, fractions having a specific activity of 90% or greater than that of the fraction with the highest specific activity were pooled. In subsequent LC/MS analysis, late-eluting fractions having lower specific activity were found to be enriched in PRT-201 N-terminal variants.

**[0275]** Pooled fractions with high specific activity were diafiltered into formulation buffer composed of 0.1X PBS (13.7 mM sodium chloride, 1 mM sodium phosphate, 0.27 mM potassium phosphate) at pH 5.0. After concentration of PRT-201 to 1 mg/mL, the pH was adjusted to 7.4. The solution was then aliquoted into glass serum vials with an elastomer stopper, and lyophilized. Lyophilization was typically performed with a primary drying cycle at -30 to -50°C and a secondary drying cycle at -15°C. After lyophilization, the vials were stoppered under vacuum and crimped with an aluminum seal.

The vials were then typically stored at 2-8°C or -80°C.

**[0276]** To evaluate the stability of lyophilized PRT-201 in vials, two lots that were manufactured into sterile GMP drug product have been placed on a stability program. The stability program consists of storage of the drug product at -15°C and periodic removal of a subset of vials for testing by the following stability-indicating analytical methods (specifications are in parentheses): appearance of lyophilized material (white to off-white powder), appearance after reconstitution (clear, colorless solution free of particles), specific activity by SLAP assay (25-45 U/mg), purity by RP-HPLC (total purity: not less than 93%; individual impurity: not more than 2%), purity by reduced SDS-PAGE (not less than 93%), purity by non-reduced SDS-PAGE (not less than 93%), particulate matter injections (conforms to USP), aggregates by SEC-HPLC (not more than 3%), content per vial (4.5 - 5.5 mg), pH (6.5-8.5), moisture (does not exceed 5%) and sterility (conforms to USP). To date, both lots have met the indicated specifications at all time points tested (lot C0807117 through 12 months and lot C1007132 through 9 months). These results indicate that PRT-201 is stable for at least 12 months when stored lyophilized in vials at -15°C.

**[0277]** The use of sodium citrate, pH 5.0, during both capture chromatography of pro-PRT-201 and polish chromatography of converted PRT-201 was based on data showing that sodium citrate inhibited elastase activity of purified PRT-201 and therefore might also inhibit elastase activity of pro-PRT-201 and PRT-201 during processing operations. Such inhibition could minimize the spontaneous conversion of pro-PRT-201 to N-terminal variants and minimize auto-degradation of PRT-201. In an experiment where SLAP assay buffer contained 115 mM sodium citrate, pH 5.0, the specific activity of PRT-201 was inhibited by 91%.

**[0278]** Occasionally, eluted material from the pro-PRT-201 capture column was not subjected to conversion by trypsin as described above but instead used to obtain preparations enriched in various protein species. For example, pools of fractions containing primarily glycosylated pro-PRT-201, non-glycosylated pro-PRT-201 or proteins arising from spontaneous conversion were made from the capture column eluate. Typically, these fraction pools were diafiltered into 10 mM sodium phosphate, pH 5.0, lyophilized, and stored at -80°C.

**[0279]** A study was performed to determine the effect of pH and temperature on the stability of purified pro-PRT-201 over time. Lyophilized pro-PRT-201 was reconstituted in 10 mM sodium phosphate at pHs ranging from 3.0 to 8.4, followed by incubation at 4°C or 25°C for 7 days. After 7 days, the pro-PRT-201 samples under conditions of pH 4.0 - 8.0 and 25°C showed an enrichment in mature PRT-201 that increased with increasing pH as shown by SDS-PAGE and Coomassie staining. Under the conditions of pH 8.4 and 25°C, complete conversion of pro-PRT-201 to mature PRT-201 was observed. The samples at 4°C, from pH 4.0 to 8.4 showed little to no conversion. At pH 3.0, no conversion was observed at either 4°C and 25°C. It has been reported in the literature (Hartley and Shotton, 1971, Pancreatic Elastase. Enzymes 3:323-373) that porcine pancreatic elastase is irreversibly inactivated after prolonged storage at pHs lower than 3.0. Thus, based these results of this study and to avoid irreversibly inactivating PRT-201, useful conditions to minimize conversion of purified pro-PRT-201 are storage at 4°C between pH 3.0 - 4.0.

## **6.6 EXAMPLE 5: EXPRESSION OF AUTO-ACTIVATED PRT-201 IN *P. PASTORIS***

**[0280]** To obtain a variant proenzyme capable of auto-activation, thereby eliminating the need for trypsin activation, a variety of elastase cleavage domain variant vectors were constructed and analyzed in small-scale culture and conversion experiments. The variant vectors were created by site-directed PCR mutagenesis of the pPROT24-V vector and subsequent derivative vectors. Site-directed mutagenesis was performed using Pfu Turbo DNA polymerase (Stratagene). The *E. coli* XL10-Gold strain was transformed with the resulting plasmids. The transformed cell mixtures were plated on low salt LB plates supplemented with 25 microgram/mL Zeocin. Drug-resistant clones were picked and plasmid DNA was prepared (Qiagen, Valencia, CA). Clones were confirmed for the expected codon changes by sequencing both strands of plasmid DNA in the propeptide region with multiple overlapping reactions. *P. pastoris* was transformed with the variant vectors and clones were selected as described in the preceding Example.

**[0281]** A summary of the elastase cleavage domain variants that were created is provided in Table 4 below:

Pro-peptide sequence name	Cleaved bond							
	P5	P4	P3	P2	P1	P'1	P'2	P'3
24	Glu	Thr	Asn	Ala	Arg	Val	Val	Gly
40	Glu	Thr	Ala	Ala	Ala	Val	Val	Gly
41	Glu	Thr	Asn	Ala	Ala	Ala	Val	Gly
42	Glu	Thr	Asn	Ala	Ala	Val	Val	Gly
43	Glu	Thr	Asn	Ala	Pro	Val	Val	Gly
44	Glu	Thr	Gly	Ala	Gly	Ile	Val	Gly
45	Glu	Thr	Val	Pro	Gly	Val	Val	Gly
46	Glu	Thr	Ala	Pro	Gly	Val	Val	Gly
47	Glu	Thr	Asn	Pro	Gly	Val	Val	Gly
48	Glu	Thr	Asn	Pro	Ala	Val	Val	Gly
49	Glu	Thr	Asn	His	Ala	Val	Val	Gly
52	Glu	Thr	Lys	Pro	Ala	Val	Val	Gly
53	Glu	Thr	His	Pro	Ala	Val	Val	Gly
54	Glu	His	Asn	Pro	Ala	Val	Val	Gly
55	His	Thr	Asn	Pro	Ala	Val	Val	Gly
56	Pro	Thr	His	Pro	Ala	Val	Val	Gly
57	Pro	Thr	Asn	Pro	Ala	Val	Val	Gly
58	His	Thr	His	Pro	Ala	Val	Val	Gly
59	Glu	Thr	Phe	Pro	Ala	Val	Val	Gly
60	His	Thr	Phe	Pro	Ala	Val	Val	Gly
61	Gly	Thr	Phe	Pro	Ala	Val	Val	Gly
62	His	Thr	Gly	Pro	Ala	Val	Val	Gly
63	His	Thr	Lys	Pro	Ala	Val	Val	Gly

Table 4: Elastase cleavage domain variants

[0282] For Table 4 above, the first column listing of the "Pro-Peptide Sequence Name" corresponds to the SEQ ID NO for the indicated elastase cleavage domain. Thus, 24 corresponds to the wild-type trypsin cleavage domain of SEQ ID NO:24. Numbers 40-49, 52-63 correspond respectively to the variant elastase cleavage domains of SEQ ID NOS: 40-49, and 52-63.

[0283] To culture the variant clones, shaker flask culture conditions developed for the trypsin-activated 201-24-266-VU clone described in the preceding Example were generally followed. Several methods of converting the variant proproteins secreted into the shaker flask supernatant to mature PRT-201 were tested. The first conversion strategy consisted of chromatographically purifying the variant proenzyme first, followed by controlled cleavage in a specific conversion buffer. Because the amino acid changes in the variant proproteins resulted in only small changes in the theoretical isoelectric points compared to the wild-type proenzyme, cation exchange chromatography was carried out generally as described in the preceding Example. Supernatants from the variant clone cultures were prepared for chromatography either by dilution with water generally as described in the preceding Example or by concentration followed by diafiltration of the supernatant using tangential flow filtration into the column loading buffer. After chromatographic purification, eluted fractions were analyzed by SDS-PAGE followed by Coomassie staining. Gel analysis demonstrated greater amounts of converted mature protein to proprotein in the fractions compared to the starting supernatant, indicating that a considerable amount of spontaneous proprotein conversion had occurred. Upon subsequent purification, the spontaneously converted protein was determined by LC/MS to consist of mainly N-terminal variants which were shown to have little or no elastase activity in the SLAP assay.

[0284] The second conversion strategy consisted of converting the variant proprotein prior to purifying from the culture supernatant, followed by chromatographic purification of the mature enzyme. This conversion strategy was first tested in a small-scale assay and subsequently scaled up to accommodate larger conversion volumes. For small-scale conversion, clarified supernatant from variant clone cultures was typically concentrated 5-fold by centrifugation at 2-8°C in an ultracentrifugal filter device. After concentration, the retentate was diluted 5-fold with Tris buffer to a final concentration of 100 mM of Tris-HCl typically in a pH range of 8.0 to 9.0. Samples were incubated at room temperature on a rocking platform. Elastase activity was monitored by SLAP assay typically until the activity reaction velocity reached a plateau. In some cases, the reaction velocity increased so slowly that SLAP monitoring was halted before a plateau was achieved. Converted samples were analyzed for protein species (e.g., proprotein and PRT-201 / N-terminal variants) by SDS-PAGE. To scale up this conversion strategy, supernatant containing variant proprotein was concentrated 10-fold using

tangential flow filtration followed by diafiltration with 100 mM Tris-HCl ranging in pH from 6.0 to 9.0. The progress of the conversion reaction was monitored over time by HIC-HPLC analysis in which proprotein, PRT-201, and N-terminal variant species were quantified. When the pH of the diafiltration buffer was between 8.0 and 9.0 there were generally higher rates of conversion.

[0285] The elastase proproteins listed in Table 5 were expressed in *P. pastoris* as described and tested for their capacity to undergo auto-conversion in small-scale conversion assays as described in the second conversion strategy above. The results of those studies are summarized in Table 5 below:

**Table 5:** Results of expression of elastase proproteins in *P. pastoris*.

Pro-Peptide Sequence Name	Shaker Flask Yield	Shaker Flask Stability	Conversion Rate	% N-Terminal Variants	Trypsin Used in Processing
24	High	High	Fast	20%	Yes
40	None	Not Applicable	Not Applicable	Not Applicable	No
41	Intermediate	High	Slow	Not Tested	No
42	Low	Low	Intermediate	25%	No
43	Intermediate	High	Slow	Not Tested	No
44	Intermediate-High	High	No Conversion Detected	Not Applicable	No
45	Intermediate	High	No Conversion Detected	Not Applicable	No
46	Intermediate	High	No Conversion Detected	Not Applicable	No
47	Intermediate	High	No Conversion Detected	Not Applicable	No
48	Intermediate	Low	Fast	15%	No
49	High	High	Slow	35%	No
52	Intermediate	Low	Fast	Not Tested	No
53	Intermediate	Intermediate	Fast	25%	No
54	Intermediate	Low	Fast	Not Tested	No
55	Intermediate - High	Intermediate	Fast	15%	No
56	Low	Low	Not Tested	Not Tested	No
57	Low	Low	Not Tested	Not Tested	No
58	Intermediate - High	Intermediate	Slow	Not Tested	No
59	Intermediate - High	Intermediate	Slow	Not Tested	No
60	Intermediate - High	High	Slow	Not Tested	No
61	None	Not Applicable	Not Applicable	Not Applicable	No
62	High	High	No Conversion Detected	Not Applicable	No
63	None	Not Applicable	Not Applicable	Not Applicable	No

[0286] In Table 5 above, the first column listing of the "Pro-Peptide Sequence Name" corresponds to the SEQ ID NO for the indicated elastase cleavage domain. Thus, 24 corresponds to the wild-type trypsin activated elastase cleavage domain of SEQ ID NO:24. Numbers 40-49, and 52-63 correspond respectively to the variant elastase cleavage domains

of SEQ ID NOS: 40-49, and 52-63. The column labeled "Shaker Flask Yield" corresponds to the amount of the corresponding proprotein in the culture supernatant over 3 days of induction as determined by SDS-PAGE analysis. The column labeled "Shaker Flask Stability" corresponds to the stability of the corresponding proprotein in the supernatant of the shaker flask culture media over 3 days of induction as determined by the amount of PRT-201 / N-terminal variants seen on SDS-PAGE analysis. The column labeled "Conversion Rate" corresponds to the relative rate of conversion of proprotein to PRT-201, as indicated by the time to achieve maximal SLAP reaction velocity (Fast: less than 60 minutes; Intermediate: 60 to 120 minutes; and Slow: greater than 120 minutes). Conversion time courses of the variant proproteins were determined using the small-scale conversion assay described above and compared to the conversion time course of the 24 proprotein determined by activation using immobilized trypsin. The column labeled "% N-Terminal Variants" refers to the percentage of converted protein that comprised N-terminal variants of the mature elastase protein (*i.e.* variants comprising cleavage at the bond C-terminal to any site other than P1). To illustrate the relative ranking systems used in Table 5, examples of SDS-PAGE, conversion rate and N-terminal variant analyses for a subset of auto-activated variants are shown in Figure 5.

**[0287]** Analysis of the various variants revealed that elastase proproteins comprising either the SEQ ID NO:48 or SEQ ID NO:55 variant elastase cleavage domain provided auto-activated elastases with superior qualities including intermediate to high shaker flask yields and low percentages of variants upon conversion. Further analysis of elastase proproteins comprising either the SEQ ID NO:48 and SEQ ID NO:55 variant elastase cleavage domain revealed that auto-activation of the corresponding proproteins (*i.e.* the elastase proenzymes of SEQ ID NO:64 and SEQ ID NO:69, respectively) produced just one class of N-terminal variant with a cleavage at the peptide bond C-terminal to the P<sub>2</sub> residue. Further analysis of elastase proproteins revealed that the proprotein comprising SEQ ID NO:55 variant elastase cleavage domain was more stable than the proprotein comprising the SEQ ID NO:48 variant elastase cleavage domain.

**[0288]** Initial experiments to optimize conditions for controlled cleavage of purified pro-PRT-201 were performed using the proprotein with the 42 pro-peptide sequence (SEQ ID NO:6). This purified proprotein was subjected to conversion in a matrix of conditions including pH (7.7 to 8.9), buffer composition (0.4 to 10 mM sodium citrate), protein concentration (0.14 to 0.23 mg/mL), and reaction time (5 to 24 hours). At the end of the conversion period, the reactions were quenched by adding formic acid to reduce the pH to 3.0. The relative amounts of protein species in each reaction were determined by mass spectrometry. Based on these results, the conversion conditions that resulted in the lowest percentage of N-terminal variants included a pH of 8.3, a buffer composition of 100 mM Tris and less than 1 mM sodium citrate, a protein concentration of 0.2 mg/mL, and a reaction time of 5 to 24 hours. In this study, only the reaction end points were analyzed. Thus real-time data on conversion quality was not obtained, and the final result may have reflected both the initial production of N-terminal variants and a substantial amount of time for those variants to have been degraded. Subsequently, an HIC-HPLC assay was developed to enable real-time monitoring of the conversion reaction. Further conversion optimization studies, including those using real-time HIC-HPLC monitoring, are described in Example 6.

## **6.7 EXAMPLE 6: EXPRESSION OF AUTO-ACTIVATED PRT-201 IN *P. PASTORIS* USING A MULTICOPY VARIANT VECTOR**

**[0289]** Multicopy integration of recombinant genes in *P. pastoris* has been utilized to increase expression of the desired protein (see, *e.g.*, Sreekrishna et al., 1989, Biochemistry 28:4117-4125; Clare et al., 1991, Bio/Technology 9:455-460; Romanos et al., 1991, Vaccine 9:901-906). However, in certain instances, expression levels obtained from single copy vector integrants was efficient and was not improved by the multicopy vector integrants (Cregg et al., 1987, Bio/Technology 5:479-485). Spontaneous multicopy plasmid integration events occur *in vivo* at a low frequency in *P. pastoris*. To obtain genomic integration of multiple copies of a gene and possibly increase the protein expression, an *in vitro* ligation method can be used to produce tandem inserts of the gene in an expression vector, followed by *P. pastoris* transformation.

**[0290]** To obtain a multicopy integrant of the pPROT55-V variant, an *in vitro* ligation method was used to construct a vector containing multiple copies of the pPROT55-V that was subsequently used for *P. pastoris* transformation. To make the multicopy vector, the pPROT55-V vector was digested with BglII and BamHI to release the 2.3 kb expression cassette encoding the pro-PRT-201 gene, the AOX1 promoter, and the AOX1 transcription termination sequence. The expression cassette was then ligated with a preparation of the pPROT55-V vector that had been linearized with BamHI and treated with calf intestinal alkaline phosphatase (New England Biolabs, MA, USA) to prevent self-ligating. The ligation mixture was incubated overnight at 16°C. The *E. coli* TOP10 strain (Invitrogen, CA, USA) was transformed with the ligation reaction. The transformation mix was plated out on low salt LB in the presence of 25 microgram/mL of Zeocin. Drug-resistant transformants were picked and plasmid DNA was prepared.

**[0291]** To determine the number of expression cassettes in the resulting clones, plasmid DNA was digested with BglII and BamHI and analyzed by agarose gel electrophoresis with a DNA size standard marker. A clone containing a single defined insert band with the size consistent with three 2.3 kb expression cassettes was identified and named pPROT55M3-V. Restriction enzyme mapping was used to confirm the orientation of a linear head-to-tail multimer formation for the



pPROT55M3-V vector. Figure 6 depicts the pPROT55M3-V cloning scheme.

**[0292]** The wild-type *P. pastoris* strain NRRL Y-11430 was used for transformation, which was carried out as described in Example 4 except that the pPROT55M3-V vector was linearized with BglII instead of SacI prior to transformation. Drug-resistant transformants were cultured and screened for expression of the pPROT55M3 proprotein as described in Example 4.

**[0293]** Optimization of shaker flask culture conditions was performed to minimize spontaneous cleavage during induction. Shaker flask optimization focused on two variables, induction temperature and induction media composition. First, it was found that performing induction at 22°C compared to 25°C resulted in a higher ratio of proenzyme to mature enzyme in the culture supernatant for all media compositions tested. Second, addition of sodium citrate to increase the buffering strength of the induction media resulted in the absence of spontaneously converted mature enzyme in the culture supernatant across all sodium citrate concentrations tested (12.5 to 50 mM). The effects of these variables on proprotein expression yield and stability in shaker flask supernatant over time are illustrated in Figure 7.

**[0294]** The high-expressing three-copy clone 201-55M3-003-VU was selected for scale-up fermentation analysis using fermentation procedures established for the 201-55-001-VU clone described as follows. Fermentation of the 201-55-001-VU clone was effected by thawing one cell bank vial and using it to inoculate a shaker flask containing 500 ml of BKG Y growth medium at pH 5.7. The seed culture was grown for 24 hours with shaking at 28°C until the wet cell weight was approximately 40 g/L. The fermentor containing BKG Y growth medium at pH 5.7 was sterilized in the autoclave. After the media was cooled to 28°C, supplements including yeast nitrogen base and biotin were added. The fermentor was inoculated at a ratio of 1:33 of seed culture to BKG Y growth medium.

**[0295]** The fermentation procedure started with a fed-batch of glycerol and glycerol feed at pH 5.7 at 28°C. The pH was controlled by 10% phosphoric acid and 30% ammonium sulfate solutions. The culture was agitated from 300-1000 rpm with aeration to control the dissolved oxygen at 40%. After the initial glycerol batch was depleted and dissolved oxygen spiked, indicating the depletion of glycerol from the system, additional 50% glycerol was fed at 131 g/h until the wet cell weight reached preferably between 200g/L to 300g/L. After the wet cell weight reached 200g/L-300 g/L, the induction was immediately initiated with a methanol bolus of 0.025 mL per gram of wet biomass. After depletion of the methanol bolus and the rise of dissolved oxygen, induction was continued by the addition of limiting amounts of methanol with a constant feed rate of 0.0034 g methanol/g wet cell weight/hr. At the start of constant methanol feed, the pH of the fermentation broth was changed from 5.7 to 5.5 and the temperature was changed from 28°C to 22°C. The fermentation was harvested after 70 hours of induction.

**[0296]** To determine the relative yields of single and 3-copy clones, clone 201-55-001-VU, containing one genomic integrant of the single copy pPROT55-V vector, was fermented in parallel with clone 201-55M3-003-VU, containing one genomic integrant of the 3-copy pPROT55M3-V vector. The fermentations were carried out as described above except that the pH of the culture was maintained at 5.7 throughout induction. The harvested supernatants from 201-55-001-VU and 201-55M3-003-VU fermentations were analyzed by gradient SDS-PAGE followed by Colloidal Blue staining (Figure 8), which showed that higher proprotein expression was obtained from the multicopy 201-55M3-003-VU clone compared to the single copy 201-55-001-VU clone. SDS-PAGE results were confirmed with HIC-HPLC analysis of proprotein concentration in the fermentation supernatants, demonstrating that the 201-55M3-003-VU clone produced approximately 600 mg/L of the secreted proprotein while the 201-55-001-VU clone produced approximately 400 mg/L. Thus, the multicopy 201-55M3-003-VU clone containing three expression cassettes produced approximately 50% more proprotein compared to single copy 201-55-001-VU clone containing a single expression cassette.

**[0297]** Two conversion strategies were tested using the 201-55M3-003-VU supernatant produced from the fermentation. These strategies generally follow the strategies described for other proprotein variants in Example 5, except that they were performed on a larger scale. In the first strategy, the proprotein was captured from the supernatant by cation exchange chromatography, followed by conversion to the mature protein and polish chromatography. In the second strategy, the proprotein was converted to the mature protein prior to purification, followed by capture using cation exchange chromatography, extended conversion to remove the N-terminal variants, and further polish chromatography. Both strategies also included an extended incubation step in a buffer at pH 8.0 after conversion to effect the selective degradation of N-terminal variants.

**[0298]** Using the first strategy, capture of the proprotein followed by conversion and PRT-201 polish purification were effected as follows. The 201-55M3-003-VU supernatant was harvested from the fermentation culture and frozen at -80°C. Approximately 7 L of frozen clarified supernatant (3.5 L from the 201-SSM3-003-VU fermentation described above and 3.5 L from 201-55M3-003-VU shaker flask cultures prepared generally as described in Examples 4 and 5) was thawed and diluted 8-fold with deionized water and 1 M sodium citrate, pH 4.3, at 2-8°C to obtain a final concentration of 25 mM sodium citrate. The pH of the solution was adjusted to 4.7. The solution was loaded onto a 2.3 L bed Macrorep High S cation exchange column at 76 cm/hr at 2-8°C. The column was washed with 5 CVs of 25 mM sodium citrate, pH 4.7, followed by 5 CVs of 160 mM sodium chloride, 25 mM sodium citrate, pH 4.7. The proprotein was eluted with 15 CVs of a linear gradient starting from 160 mM sodium chloride to 500 mM sodium chloride in 25 mM sodium citrate, pH 4.7, at 87 ml/min (67 cm/hr). The eluate was collected in fractions. Fractions were analyzed by SDS-PAGE for protein content

(Figure 9). A small amount of spontaneously converted protein was observed by SDS-PAGE. Fractions containing the proprotein were pooled for further processing. The pooled material was subjected to HIC-HPLC analysis, which showed that it consisted of 92% proprotein and 8% mature PRT-201.

**[0299]** To initiate conversion, the pooled material was buffer exchanged using tangential flow filtration into 100 mM sodium chloride, 20 mM Tris, pH 4.0, using constant volume diafiltration at 10-12°C. Tangential flow filtration was performed with regenerated cellulose membranes, a transmembrane pressure of 15 psi, a crossflow rate of 20 L/min and a flux of 800 mL/min. Three diavolumes of the buffer at 2-8°C was added at the same rate as the flux. Subsequently, three additional volumes of buffer at ambient temperature were added at the same rate as the flux to raise the temperature of the conversion solution to the target of 26°C. Tangential flow filtration was used to concentrate the conversion solution to the target of 1.5 mg/mL using the conditions of 15 psi transmembrane pressure, 1.2 L/min crossflow rate, and 76 ml/min flux. However, after approximately 2 minutes of starting the concentration procedure, unexpected precipitation was observed and the concentration process was halted. The protein concentration of the conversion solution was determined to be 1.1 mg/mL by UV absorbance at 280 nm in a volume of 570 mL. To minimize further precipitation, the conversion solution was diluted to 1 mg/mL with 100 mM sodium chloride, 20 mM Tris, pH 4.0, and filtered through a 0.22 micron membrane. Sixteen mL of 3 M Tris, pH 9.0 was added to the conversion solution. The conversion solution was placed in a water bath at 26°C. The conversion reaction was monitored by HIC-HPLC analysis. After 30 minutes, HIC-HPLC showed that the majority of the proprotein had been converted to PRT-201 and some N-terminal variants (Figure 10). After 1 hour, the conversion reaction consisted of 0% proprotein, 86% full-length PRT-201 and 14% N-terminal variants. The conversion material was incubated further for 4 more hours, at which time HIC-HPLC analysis showed that the conversion material consisted of 98% full-length PRT-201 and 2% N-terminal variants.

**[0300]** The conversion material was diluted 4-fold with deionized water and 1 M sodium citrate, pH 4.3, to a final concentration of 25 mM sodium citrate. The pH of the solution was adjusted to 5.0 in preparation for loading onto the polish column. The solution was loaded onto a 600 mL bed Macroprep High S cation exchange column at 27 mL/min (83 cm/hr). The column was washed with 5 CVs of 20 mM sodium citrate, pH 5.0 followed by 5 CVs of 160 mM sodium chloride, 20 mM sodium citrate, pH 5.0. PRT-201 was eluted with 15 CVs of a linear gradient starting from 160 mM to 500 mM sodium chloride in 25 mM sodium citrate, pH 5.0, at 87 mL/min (67 cm/hr). The eluate was collected in fractions. Fractions were analyzed by SDS-PAGE for protein content and by SLAP assay for specific activity. Fractions containing PRT-201 with a specific activity of  $\geq 30$  U/mg were pooled. The pooled PRT-201 fractions were diafiltered by tangential flow filtration into formula3tion buffer (0.1X PBS, pH 5.0). The pH of diafiltered PRT-201 was adjusted to pH 7.4 and the protein concentration was adjusted to 1 mg/mL by tangential flow filtration. Vials were filled and lyophilized as described for PRT-201 produced from the 201-24-266-VU clone in Example 4.

**[0301]** Using the second strategy, proprotein conversion followed by purification of PRT-201 was effected as follows. Approximately 7 L of the frozen clarified supernatant from the 201-55M3-003-VU fermentation described above was thawed and the conversion reaction was initiated by tangential flow filtration with a conversion buffer containing 100 mM Tris, pH 8.0, using constant volume diafiltration at ambient temperature with regenerated cellulose membranes. Two diavolumes of 100 mM Tris-HCl, pH 8.0 were sufficient to change the pH of the retentate from pH 5.0 to 8.0 and effect conversion. An experiment was also performed by directly adjusting the pH of the clarified supernatant to 8.0 by adding a Tris base to a final concentration of 100 mM and adjusting the pH to 8.0 with 1 N sodium hydroxide. This resulted in the formation of precipitates and a cloudy supernatant, possibly due to precipitation of broth components, which was undesirable. The preferred method of conversion using tangential flow filtration did not result in precipitation.

**[0302]** The conversion reaction was monitored by real-time HIC-HPLC analysis. After initiation of conversion, pro-PRT-201 converted to mature PRT-201 slowly over the first two hours, followed by an acceleration of conversion (Figure 11). At 4.5 hours, the conversion reaction consisted of approximately 4% pro-PRT-201, 75% mature PRT-201 and 21% N-terminal variants. At 6.5 hours, the conversion reaction consisted of approximately 1% pro-PRT-201, 83% mature PRT-201 and 16% N-terminal variants. The reduction in N-terminal variants from 21% to 16% from 4.5 hrs to 6.5 hrs may be due to degradation of N-terminal variants by full length, active PRT-201, but this was not complete and not as rapid as the reduction in N-terminal variants seen during conversion of purified pro-PRT 201. In this second strategy, extending the conversion reaction may not entirely remove the N-terminal variants due to the competing proteins in the supernatant that compete for the active site of elastase. To improve the conversion reaction, the postconversion material was captured and subsequently diafiltered into an appropriate buffer to initiate extended conversion at pH 8.0 for selective degradation of N-terminal variants as described below.

**[0303]** Capture of PRT-201 from the conversion material was effected as follows. The conversion material was buffer exchanged into 20 mM sodium citrate, pH 5.0 and loaded onto a Macro-Prep High S cation-exchange chromatography column. The column was washed with 5 CVs of 20 mM sodium citrate, pH 5.0 followed by 5 CVs of 20 mM sodium citrate, 160 mM sodium chloride, pH 5.0. PRT-201 was eluted with a linear gradient from 160 mM to 500 mM sodium chloride in 20 mM sodium citrate, pH 5.0. The fractions were analyzed by SDS-PAGE for protein content, HIC-HPLC for N-terminal variants, UV absorbance at 280 nm for protein concentration, and SLAP assay for elastase activity. Two predominant proteins bands were detected by SDS-PAGE, corresponding to PRT-201 and PRT-201 glycoforms, as

shown in Figure 12. Fractions that contained PRT-201 glycoforms as determined by SDS-PAGE or N-terminal variants as determined by HIC-HPLC were excluded from pooling. Fractions that exhibited relatively low specific activity (less than 30 U/mg) as determined by SLAP assay were also excluded from pooling. The remaining fractions containing PRT-201 were pooled for further processing. HIC-HPLC analysis of the pooled fractions revealed that this material consisted of approximately 98% full-length PRT-201 and 1-2% N-terminal variants. The pooled material was stored at 2-8°C for 12-16 hrs.

**[0304]** Given the prior observation that N-terminal variants appeared to decrease over a prolonged conversion period as described above, the pooled PRT-201 material was subjected to an extended incubation step at pH 8.0. The extended incubation was performed by diafiltration and tangential flow filtration with 100 mM Tris, 300 mM sodium chloride, pH 8.0 for 2.5 hours at ambient temperature. After 2.5 hours, the conversion material consisted of 100% mature PRT-201 as shown by HIC-HPLC analysis. The conversion material was subjected to diafiltration and tangential flow filtration into 20 mM sodium citrate, pH 5.0 to suppress elastase activity and prepare for column chromatography. The diafiltered PRT-201 material was stored for approximately 64 hours at 2-8°C.

**[0305]** Polish chromatographic purification of PRT-201 was effected as follows. The diafiltered PRT-201 material was loaded onto a Macro-Prep High S cation exchange column and washed with 5 CVs of Buffer C (20 mM sodium citrate, pH 5.0) followed by 5 CVs of 160 mM sodium chloride, 20 mM sodium citrate, pH 5.0. Elution of PRT-201 was performed with a linear gradient of 15 CVs starting from 68% Buffer C and 32% Buffer D (160 mM sodium chloride, 25 mM sodium citrate, pH 5.0) to 0% Buffer C and 100% Buffer D (500 mM sodium chloride, 25 mM sodium citrate, pH 5.0), at 50 ml/min (153 cm/hr). The eluate was collected in fractions. PRT-201 eluted as a symmetrical peak at 37 mS/cm (330 mM sodium chloride). Fractions were analyzed by SDS-PAGE analysis for protein content, UV absorbance at 280 nm for protein concentration and SLAP assay for specific activity. Fractions containing PRT-201 that had a specific activity of 30.1-38.8 U/mg were pooled. The pooled PRT-201 fractions were diafiltered by tangential flow filtration into formulation buffer (0.1X PBS, pH 5.0). The pH of diafiltered PRT-201 was adjusted to pH 7.4 and the protein concentration was adjusted to 1 mg/mL by tangential flow filtration. Vials were filled and lyophilized as described for PRT-201 produced from the 201-24-266-VU clone in Example 4.

**[0306]** The conditions for the conversion procedures described above were chosen based on conversion optimization studies that examined protein concentration, temperature, buffer composition, diavolume and pH variables. In the first study, the effect of proprotein concentration on the production of N-terminal variants during conversion was analyzed. Purified pro-PRT-201 from the 201-55M3-003-VU clone (pro-PRT-201-55M3-003-VU) at a starting concentration of 0.2 mg/mL in 20 mM sodium phosphate, pH 5.0 was aliquotted and concentrated to 1.0, 1.6, and 1.8 mg/mL using centrifugal concentrating devices as determined by UV absorbance at 280 nm. Conversion of the proprotein was effected by adding Tris and sodium chloride to 100 mM each of the four concentration samples, adjusting the pH from 5.0 to 8.0, and incubating the samples at ambient temperature. The conversion reaction was monitored by HIC-HPLC in real-time until the proprotein was  $\leq 1\%$  of the total protein (Figure 13). At this endpoint, the 0.2 mg/mL sample consisted of approximately 8% N-terminal variants, whereas the 1.0 mg/mL, 1.6 and 2.0 mg/mL samples consisted of approximately 14%, 19% and 29% N-terminal variants, respectively. The remainder of the protein in each sample consisted of full-length PRT-201. These results demonstrate that increasing concentrations of pro-PRT-201-55-003-VU during conversion leads to the formation of more N-terminal variants and less full-length PRT-201. Other studies have suggested that pro-PRT-201-55M3-003-VU conversion occurs through both intramolecular and intermolecular reactions. Thus, for this variant proprotein, it is likely that intramolecular reactions, which are favored in more dilute proprotein solutions, give rise to more accurate conversion whereas intermolecular reactions, favored in more concentrated proprotein solutions, result in less accurate conversion, *i.e.*, the formation of a higher percentage of the N-terminal variants relative to full-length PRT-201.

**[0307]** In the second study, the effect of temperature on the production of N-terminal variants during conversion was analyzed. Purified pro-PRT-201 from the 201-55M3-VU clone (named pro-PRT-201-55M3-003-VU) was produced at a concentration of 1.6 mg/mL was subjected to conversion as described above at either 15°C or 26°C. The conversion reactions were monitored in real-time by HIC-HPLC and allowed to progress until the proprotein comprised  $<1\%$  of total protein. The time required to reach this reduction in proprotein was approximately 30 minutes at 26°C and approximately 90 minutes at 15°C. At these times, a similar percentage of N-terminal variants (about 20% of total protein) for both temperatures was observed. Thus, the higher temperature of 26°C resulted in a more rapid conversion reaction compared to the lower temperature of 15°C while producing an essentially identical reaction product profile.

**[0308]** The third study examined the effect of buffer composition on proprotein solubility during the conversion reaction. Purified pro-PRT-201 (pro-PRT-201-55M3-003-VU) at a concentration of 1.0 mg/mL was subjected to conversion under the conditions listed in Table 6. The conversion reactions were performed at ambient temperature except for one (buffer composition of 20 mM Tris-HCl, 100 mM sodium chloride, pH 4.0) that was performed at 2 to 8°C. Conversion reactions were inspected visually for precipitation. As noted in Table 6, buffer compositions that did not result in precipitation included 100 mM Tris-HCl, pH 8.0; 100 mM Tris-HCl, 100 mM sodium chloride, pH 5.0; and 100 mM Tris-HCl, 300 mM sodium chloride, pH 8.0. Buffer compositions with lower concentrations of Tris or without sodium chloride at lower pH

(i.e., pH 5.0) exhibited precipitation.

**Table 6:** Effect of buffer composition on precipitation during conversion.

Buffer Composition	Temperature	Precipitation Observed	Soluble (No Precipitation Observed)
1 mM Tris-HCl, pH 5.0	Ambient	+	
25 mM Tris-HCl, pH 5.0	Ambient	+	
100 mM Tris-HCl, pH 5.0	Ambient	+	
100 mM Tris-HCl, pH 8.0	Ambient		+
20 mM Tris-HCl, 100 mM sodium chloride, pH 4.0	2-8°C	+	
100 mM Tris-HCl, 100 mM sodium chloride, pH 5.0	Ambient		+
100 mM Tris-HCl, 300 mM sodium chloride, pH 8.0	Ambient		+

**[0309]** In the fourth study, the effect of tangential flow filtration diavolume number on precipitation during conversion of supernatant containing proprotein (pro-PRT-201-55M3-003-VU) was analyzed. The solution used for buffer exchange was 100 mM Tris-HCl, 100 mM sodium chloride, pH 8.0. Additionally, a direct pH adjustment of the supernatant from pH 5.0 to 8.0 without tangential flow filtration was tested. As noted in Table 7, direct pH adjustment of the supernatant resulted in a large amount of precipitation. With 1 diavolume of exchange, some precipitation was observed. No precipitation was observed when 2 to 5 diavolumes were used.

**Table 7:** Effect of diavolume number on precipitation during buffer exchange.

Diavolumes	Precipitation Observed
0	Major precipitation
1	Minor precipitation
2	No precipitation
3	No precipitation
5	No precipitation

**[0310]** In the fifth study, the effect of pH on elastase activity of mature PRT-201 was analyzed. This study was designed to identify a useful pH range for conversion that would not result in an irreversible loss of elastase activity of the mature PRT-201 conversion product. Solutions of 1 mg/mL PRT-201 in 20 mM Tris-HCl, 20 mM potassium phosphate were prepared from pH 1 to 14. Solutions were kept at ambient temperature for 0.5, 2, 24 and 48 hours. At the indicated time points, the solutions were tested for elastase activity in the SLAP assay. Elastase activity was largely stable from pH 3 to 8 at all time points. At pHs less than 3 and greater 8, elastase activity was reduced at all time points, with a correlation between longer time points and lower elastase activity. These results indicated that a conversion reaction performed outside a pH range of 3 to 8 could negatively impact elastase activity of the PRT-201 conversion product.

## **6.8 EXAMPLE 7: PRODUCTION OF AUTO-ACTIVATED RECOMBINANT PORCINE TYPE I PANCREATIC ELASTASE**

**[0311]** A vector encoding auto-activated porcine ELA-1 proenzyme was expressed *P. pastoris*. The resulting auto-activated porcine ELA-1 was compared to a porcine ELA-1 protein expressed as a trypsin-activated wild-type proprotein.

**[0312]** To construct the trypsin-activated porcine ELA-1 vector, the porcine ELA-1 coding region was synthesized by Blue Heron Biotechnology (Bothell, WA) using a non-PCR "long oligo" technique under license from Amgen (Thousand Oaks, CA). The recombinant gene was cloned into the Blue Heron pUC vector, a derivative of pUC119. The porcine ELA-1 gene was sequenced on both strands to confirm the correct sequence. SacII and XbaI restriction sites were

incorporated as potential cloning sites flanking the porcine ELA-1 gene as shown in Figure 14. A second stop codon was also added immediately after the native stop codon to minimize potential ribosome read through. Figure 15 shows the nature identical amino acid sequence of porcine ELA-1 proenzyme, which contains the trypsin-activated site.

**[0313]** The coding region of porcine ELA-1 was amplified by PCR using a pair of oligonucleotides containing XhoI and SacII restriction sites to facilitate cloning. The PCR product was digested with XhoI and SacII and purified by agarose gel electrophoresis. The porcine ELA-1 fragment was cloned into the PV-1 vector at XhoI and SacII restriction sites. The *E. coli* TOP 10 strain was transformed with the ligation mixture. The cell mixture was plated on low salt LB plates supplemented with 25 mg/mL Zeocin. Drug-resistant clones were picked and plasmid DNA was prepared (Qiagen, CA). Based on restriction analysis, a clone containing the porcine ELA-1 gene insert was identified and the vector was named pPROT101-24-V. The coding sequence of this vector was confirmed by DNA sequencing. The cloning scheme for pPROT101-24-V is depicted in Figure 16.

**[0314]** Using the trypsin-activated pPROT101-24-V vector, three different auto-activated clones were engineered by changing the trypsin cleavage site in the pro-peptide region of porcine ELA-1 to elastase cleavage sites. Site-directed mutagenesis was performed generally as described in Example 4 using synthetic oligonucleotide primers containing the desired mutations as described in Table 8. All the mutations in the pro-peptide region were confirmed by double-stranded DNA sequencing.

Construct name	Pro-peptide sequence							Mature sequence			SEQ ID NO.
	P7	P6	P5	P4	P3	P2	P1	P'1	P'2	P'3	
Trypsin-activated pPROT101-24-V	Phe	Pro	Glu	Thr	Asn	Ala	Arg	Val	Val	Gly	115
Auto-activated pPROT101-42-V	Phe	Pro	Glu	Thr	Asn	Ala	Ala	Val	Val	Gly	116
Auto-activated										Gly	117

Construct name	Pro-peptide sequence							Mature sequence			SEQ ID NO.
	P7	P6	P5	P4	P3	P2	P1	P'1	P'2	P'3	
pPROT101-49-V	Phe	Pro	Glu	Thr	Asn	His	Ala	Val	Val		
Auto-activated pPROT101-55L-V	Leu	Pro	His	Thr	Asn	Pro	Ala	Val	Val	Gly	118

**Table 8.** Cleavage domain sequences of trypsin-activated and auto-activated porcine ELA-1 vectors. Mutagenized codons are shaded. The cleaved bond is between P1 and P'1.

**[0315]** The wild-type NRRL Y-11430 *P. pastoris* strain was transformed and drug-resistant transformants were cultured and screened for expression of the porcine ELA-1 proproteins as described in Example 3. Based on analysis by SDS-PAGE and Coomassie staining (see Figure 17 and Figure 18), the wild-type trypsin-activated pPROT101-24-V clones had the highest levels of expression compared to the auto-activated clones. Of the auto-activated clones, the pPROT101-49-V clones had the highest level of expression, followed by the pPROT101-55L-V clones and then the pPROT101-49-V clones. Auto-activated pPROT101-42-V and pPROT101-55L-V proproteins exhibited substantial spontaneous conversion during induction, while the trypsin-activated pPROT101-24-V and auto-activated pPROT101-49-V proproteins showed greater stability in the induction media.

**[0316]** Studies of the elastase activity of PRT-102 produced by trypsin activation of proelastase protein expressed from pPROT101-24-V showed higher specific activity than PRT-201 as shown in Table 9 below:

**Table 9:** Elastase activity of three different samples of mature porcine type I pancreatic elastase (trypsin activated) as compared to mature human type I pancreatic elastase.

<i>Sample Name</i>	<b>PRT-201</b>	<b>PRT-102</b>	<b>PRT-102</b>	<b>PRT-102</b>
<b>Activity as measured by SLAP (U/mg protein) (Replicates)</b>	34.6	91.8	99.4	100.7
	32.9	88.3	91.3	88.6
Average of Replicates	33.6	88.5	93.5	92.9
Standard Deviation	0.9	3.2	5.2	6.7

**[0317]** A small-scale conversion experiment was used to determine if pPROT101-55L-V and pPROT101-49-V proproteins could be converted to mature enzymes exhibiting elastase activity. pPROT101-55L-V and pPROT101-49-V shaker flask supernatants were concentrated 10-fold with an centrifugal filter unit and diluted 5-fold with 100 mM Tris-HCl, pH 9.0. The conversion was allowed to proceed at room temperature and elastase activity was monitored over time by SLAP assay. The average change in absorbance per minute was determined from each time point and reported as non-normalized reaction velocity (Figure 19). Conversion of both pPROT101-49-V and pPROT101-55L-V supernatants resulted in an increase in elastase activity. The final time point samples from each clone were analyzed by SDS-PAGE followed by Coomassie staining and compared to pre-conversion samples (Figure 20). The SDS-PAGE results confirmed that nearly all of the pPROT101-49-V proprotein was converted to mature protein by the end of the conversion assay. The SDS-PAGE results also showed that nearly all of the pPROT101-55L-V had been spontaneously converted to mature protein prior to the conversion assay.

**[0318]** Purified preparations of pPROT101-24-V and pPROT101-49-V proproteins and mature enzymes were submitted to Danforth Plant Science Center, MO for intact molecular weight analysis. The proproteins were purified by cation exchange chromatography (Macrorep High S, Bio-Rad). For mature enzyme analysis, the proproteins from both clones were first treated to produce mature enzymes and then purified by cation exchange chromatography. The trypsin-activated proprotein was treated with trypsin while the auto-activated proprotein was converted in the presence of 100 mM Tris-HCl, pH 9.0, followed by cation exchange chromatography. The major peaks obtained from mass spectrometry analysis are listed in Table 10.

**Table 10:** Expected and observed molecular weights for porcine ELA-1 proteins.

<b>Protein</b>	<b>Expected MW</b>	<b>Observed MW</b>
Trypsin-activated pPROT101-24-V proprotein	27068	27064
Trypsin-activated pPROT101-24-V mature enzyme	25908	25898
Auto-activated pPROT101-49-V proprotein	27049	27047
Auto-activated pPROT101-49-V mature enzyme	25908	25910

**[0319]** SDS-PAGE, elastase activity and mass spectrometry results demonstrated that auto-activated forms of type I porcine pancreatic elastase can be produced by engineering the pro-peptide sequence to replace the trypsin cleavage site with an elastase cleavage site. The expression levels of these auto-activated forms of type I porcine pancreatic elastase are lower than the wild-type trypsin-activated form. Of the autoactivated clones tested, those with the pPROT101-49-V pro-peptide sequence showed the highest level of expression and the least spontaneous conversion. Conversion of the pPROT101-49-V and pPROT101-55L-V clones resulted in the production of mature proteins with substantial elastase activity. Mass spectrometry analysis revealed that the molecular weights of pPROT101-49-V proprotein and mature porcine type I corresponded to the expected masses.

#### **6.9 EXAMPLE 8: TRYPSIN ACTIVITY ANALYSIS OF MATURE RECOMBINANT HUMAN ELASTASE-1 BY BENZ COLORIMETRIC PEPTIDE SUBSTRATE ASSAY**

**[0320]** A colorimetric hydrolysis assay using the small peptide substrate N-benzoyl-Phe-Val-Arg-pNitroanilide (BENZ) was performed to determine if purified mature elastase protein produced by the auto-activated clone 201-55M3-003-VU possesses trypsin activity. Three vials of lyophilized PRT-201 purified from clone 201-55M3-003-VU were retrieved from - 80°C storage and reconstituted with water to obtain 1 mg/mL PRT-201 in 0.1X PBS, pH 7.4. Protein concentrations were confirmed by measuring UV absorbance at 280 nm. A TrypZean stock solution (10 mg/mL) was used to generate

## EP 2 666 854 B1

a standard curve for trypsin activity. A previously tested trypsin-activated PRT-201 sample was included as a positive control. In addition, some experimental and control samples were spiked with TrypZean to determine trypsin activity recovery in the presence of PRT-201. A subset of the spiked and unspiked samples was treated with soybean trypsin inhibitor (SBTI) to determine the ability of SBTI to inhibit any intrinsic or spiked trypsin activity. TrypZean standards were also treated with SBTI to confirm the effectiveness of the inhibitor. See Table 11 below for a summary of the samples included in this study.

**Table 11:** TrypZean dilutions for the standard curve were prepared using the assay buffer (0.1 M Tris, pH 8.3). The standard curve for TrypZean solutions is shown in Figure 21.

Description	No addition	Plus TrypZean spike (to 100 ng/mL)	Plus SBTI (to 10 ug/mL)	Plus TrypZean spike and SBTI
PRT-201 from clone 55M3 Vial #1	√	√	√	√
PRT-201 from clone 55M3 Vial #2	√	√	√	√
PRT-201 from clone 55M3 Vial #3	√	√	√	√
PRT-201 from trypsin activated clone	√	√	√	√
Buffer only (0.1 M Tris, pH 8.3)	√	Not done	√	Not done
TrypZean standard, 1.56 ng/mL	√	Not done	√	Not done
TrypZean standard, 3.13 ng/mL	√	Not done	√	Not done
TrypZean standard, 6.25 ng/mL	√	Not done	√	Not done
TrypZean standard, 12.5 ng/mL	√	Not done	√	Not done
TrypZean standard, 25 ng/mL	√	Not done	√	Not done
TrypZean standard, 50 ng/mL	√	Not done	√	Not done
TrypZean standard, 100 ng/mL	√	Not done	√	Not done

**[0321]** The substrate solution was prepared (0.4 mg/mL N-benzoyl-Phe-Val-Arg-pNitroanilide Lot 7733 in 0.1 M Tris, pH 8.3) and prewarmed to 30°C in a water bath. In triplicate, 100 microliters of each sample was pipetted into a 96-well microplate. Using a multichannel pipettor, 200 microliters of substrate solution was pipetted into each well and the microplate was immediately placed into a microplate reader preheated to 30°C. The microplate reader recorded the absorbance at 405 nm for each well once per minute for 60 minutes.

**[0322]** The PRT-201 samples were also tested for elastase activity in the SLAP assay. The SLAP substrate solution was prepared (4.5 mg/mL SLAP in 0.1 M Tris, pH 8.3) and prewarmed to 30°C in a water bath. The 1 mg/mL PRT-201 samples were diluted 20X with water to 0.05 mg/mL. In triplicate, 10 microliters of each sample dilution was pipetted into a 96-well microplate. Using a multichannel pipettor, 300 microliters of SLAP substrate solution was pipetted into each well and the microplate was immediately placed into a microplate reader preheated to 30°C. The microplate reader recorded the absorbance at 405 nm for each well once per minute for 5 minutes.

**[0323]** The results of the BENZ and SLAP activity assays are respectively presented in Tables 12 and 13 below.

## EP 2 666 854 B1

**Table 12.** Mean trypsin activity, reported as TrypZean concentration equivalent (ng/mL). [a] Coefficient of regression < 0.8.

Description	No addition	Plus TrypZean spike (to 100 ng/mL)	Plus SBTI (to 10 ug/mL)	Plus TrypZean spike and SBTI
PRT-201 from clone 55M3 Vial #1	<1.56 [a]	118.7	<1.56 [a]	<1.56 [a]
PRT-201 from clone 55M3 Vial #2	<1.56 [a]	122.4	<1.56 [a]	<1.56 [a]
PRT-201 from clone 55M3 Vial #3	<1.56 [a]	122.8	<1.56 [a]	<1.56 [a]
PRT-201 from trypsin activated clone	8.7	130.0	<1.56 [a]	<1.56 [a]
Buffer only (0.1 M Tris, pH 8.3)	1.3	Not done	<1.56 [a]	Not done
TrypZean standard, 1.56 ng/mL	2.7	Not done	<1.56 [a]	Not done
TrypZean standard, 3.13 ng/mL	3.7	Not done	<1.56 [a]	Not done
TrypZean standard, 6.25 ng/mL	6.5	Not done	<1.56 [a]	Not done
TrypZean standard, 12.5 ng/mL	11.2	Not done	<1.56 [a]	Not done
TrypZean standard, 25 ng/mL	23.5	Not done	<1.56 [a]	Not done
TrypZean standard, 50 ng/mL	49.4	Not done	<1.56 [a]	Not done
TrypZean standard, 100 ng/mL	102.4	Not done	<1.56 [a]	Not done

**Table 13.** Mean SLAP activity, reported as U/mg

Description	No addition
PRT-201 from clone 55M3 Vial #1	34.9
PRT-201 from clone 55M3 Vial #2	36.6
PRT-201 from clone 55M3 Vial #3	35.7
PRT-201 from trypsin activated clone	32.1

**[0324]** The level of trypsin activity of PRT-201 from clone 201-55M3-003-VU was below the range of the standard curve in the trypsin activity assay (< 1.56 ng/mL). Additionally, the coefficients of regression for the triplicate hydrolysis reactions were poor (<0.8), further supporting the absence of trypsin activity in this auto-activated mature elastase protein. In contrast, the level of trypsin activity of the control trypsin-activate sample was determined to be 8.7 ng/mL.

## 7. SEQUENCE LISTING

**[0325]**



SEQ ID NO.	Description	Type of sequence	Sequence
1	Mature human elastase I, including first "valine"	Amino acid, single letter format, wherein: X = V or L	VVGGTEAGRNSWPSQISLQYRSGGSRYHTCGGTLIRQNWVMTAAHCVDYQKTFRVVAGDHNLSQNDGTEQYVSVQKIVVHPYWNSDNVAAGYDIALRLAQSVTLNSYVQLGVLPQEGAILANNSPCYITGWGKTKTGQLAQTLLQAYLPSVDYAICSSSSSYWGSTVKNTMVCAGGDGVRSGCQGDSSGGLHCLVNGKYSXHGVTSEVSSRGCNVSARKPTVFTQVSAYISWINNVIASN
2	Mature human elastase I, minus first "valine"	Amino acid, single letter format, wherein: X = V or L	VGGTEAGRNSWPSQISLQYRSGGSRYHTCGGTLIRQNWVMTAAHCVDYQKTFRVVAGDHNLSQNDGTEQYVSVQKIVVHPYWNSDNVAAGYDIALRLAQSVTLNSYVQLGVLPQEGAILANNSPCYITGWGKTKTGQLAQTLLQAYLPSVDYAICSSSSSYWGSTVKNTMVCAGGDGVRSGCQGDSSGGLHCLVNGKYSXHGVTSEVSSRGCNVSARKPTVFTQVSAYISWINNVIASN
3	Mature human elastase I, minus first two "valines"	Amino acid, single letter format, wherein: X = V or L	GGTEAGRNSWPSQISLQYRSGGSRYHTCGGTLIRQNWVMTAAHCVDYQKTFRVVAGDHNLSQNDGTEQYVSVQKIVVHPYWNSDNVAAGYDIALRLAQSVTLNSYVQLGVLPQEGAILANNSPCYITGWGKTKTNGQLAQTLLQAYLPSVDYAICSSSSSYWGSTVKNTMVCAGGDGVRSGCQGDSSGGLHCLVNGKYSXHGVTSEVSSRGCNVSARKPTVFTQVSAYISWINNVIASN
4	Mature human elastase I, with first "valine" substituted by "alanine"	Amino acid, single letter format, wherein: X = V or L	AVGGTEAGRNSWPSQISLQYRSGGSRYHTCGGTLIRQNWVMTAAHCVDYQKTFRVVAGDHNLSQNDGTEQYVSVQKIVVHPYWNSDNVAAGYDIALRLAQSVTLNSYVQLGVLPQEGAILANNSPCYITGWGKTKTGQLAQTLLQAYLPSVDYAICSSSSSYWGSTVKNTMVCAGGDGVRSGCQGDSSGGLHCLVNGKYSXHGVTSEVSSRGCNVSARKPTVFTQVSAYISWINNVIASN
5	Mature human elastase I (isotype 2), including first "valine"	Amino acid, single letter format	VVGGTEAGRNSWPSQISLQYRSGGSRYHTCGGTLIRQNWVMTAAHCVDYQKTFRVVAGDHNLSQNDGTEQYVSVQKIVVHPYWNSDNVAAGYDIALRLAQSVTLNSYVQLGVLPQEGAILANNSPCYITGWGKTKTGQLAQTLLQAYLPSVDYAICSSSSSYWGSTVKNTMVCAGGDGSSLWMPG
6	Engineered elastase proprotein no. 1 (pPROT42 variant)	Amino acid, single letter format, wherein X = V or L	TQDLPETNAAVVGGTEAGRNSWPSQISLQYRSGGSRYHTCGGTLIRQNWVMTAAHCVDYQKTFRVVAGDHNLSQNDGTEQYVSVQKIVVHPYWNSDNVAAGYDIALRLAQSVTLNSYVQLGVLPQEGAILANNSPCYITGWGKTKTNGQLAQTLLQAYLPSVDYAICSSSSSYWGSTVKNTMVCAGGDGVRSGCQGDSSGGLHCLVNGKYSXHGVTSEVSSRGCNVSARKPTVFTQVSAYISWINNVIASN
7	Engineered elastase proprotein no. 2	Amino acid, single letter format, wherein: X = V or L	TQDLPETNAAVVGGTEAGRNSWPSQISLQYRSGGSRYHTCGGTLIRQNWVMTAAHCVDYQKTFRVVAGDHNLSQNDGTEQYVSVQKIVVHPYWNSDNVAAGYDIALRLAQSVTLNSYVQLGVLPQEGAILANNSPCYITGWGKTKTNGQLAQTLLQAYLPSVDYAICSSSSSYWGSTVKNTMVCAGGDGVRSGCQGDSSGGLHCLVNGKYSXHGVTSEVSSRGCNVSARKPTVFTQVSAYISWINNVIASN

(continued)

SEQ ID NO.	Description	Type of sequence	Sequence
8	Engineered elastase proprotein no. 3	Amino acid, single letter format, wherein: X = V or L	TQDLPETAAAVVGGTEAGRNSWPSQISLQYRSGG SRYHTCGGTLIRQNWVMTAAHCVDYQKTRVWAG DHNLSQNDGTEQYVSVQKIVVHPYWNNDVAAGY DIALRLAQSVTLNSYVQLGVLPQEGAILANNPCYI TGWGKTKTNGQLAQTLLQAYLPSVDYAICSSSSY WGSTVKNTMVCAGGDGVRSGCQGDSSGGLHCLV NGKYSXHGVTSTFVSSRGCNVSARKPTVFTQVSAYIS WINNVIASN
9	Engineered elastase proprotein no. 4	Amino acid, single letter format, wherein: X = V or L	TQDLPETNNAPVGGTEAGRNSWPSQISLQYRSGG SRYHTCGGTLIRQNWVMTAAHCVDYQKTRVWAG DHNLSQNDGTEQYVSVQKIVVHPYWNNDVAAGY DIALRLAQSVTLNSYVQLGVLPQEGAILANNPCYI TGWGKTKTNGQLAQTLLQAYLPSVDYAICSSSSY WGSTVKNTMVCAGGDGVRSGCQGDSSGGLHCLV NGKYSXHGVTSTFVSSRGCNVSARKPTVFTQVSAYIS WINNVIASN
10	Wild-type elastase proprotein no. 5 (produced from pPROT24 trypsin activated sequence)	Amino acid, single letter format, wherein: X = V or L	TQDLPETNARVVGGTEAGRNSWPSQISLQYRSGG SRYHTCGGTLIRQNWVMTAAHCVDYQKTRVWAG DHNLSQNDGTEQYVSVQKIVVHPYWNNDVAAGY DIALRLAQSVTLNSYVQLGVLPQEGAILANNPCYI TGWGKTKTNGQLAQTLLQAYLPSVDYAICSSSSY WGSTVKNTMVCAGGDGVRSGCQGDSSGGLHCLV NGKYSXHGVTSTFVSSRGCNVSARKPTVFTQVSAYIS WINNVIASN
11	Consensus elastase recognition sequence 1 (Positions Xaa <sub>1</sub> =P3, Xaa <sub>2</sub> =P2, Xaa <sub>3</sub> =P1)	Amino acid, three letter format	Xaa <sub>1</sub> Xaa <sub>2</sub> Xaa <sub>3</sub>  Xaa <sub>1</sub> = alanine, leucine, isoleucine, methionine, lysine, asparagine or valine Xaa <sub>2</sub> = proline, alanine, leucine, isoleucine, glycine, valine, or threonine Xaa <sub>3</sub> = alanine, leucine, valine, isoleucine, or serine
12	Consensus elastase recognition sequence 2 (Positions P3-P2-P1)	Amino acid, three letter format	Xaa <sub>1</sub> Pro Xaa <sub>2</sub>  Xaa <sub>1</sub> = alanine, leucine, isoleucine, methionine, lysine, or valine Xaa <sub>2</sub> = alanine, leucine, valine, isoleucine, or serine
13	Consensus elastase recognition sequence 3 (Positions P3-P2-P1)	Amino acid, three letter format	Xaa <sub>1</sub> Xaa <sub>2</sub> Xaa <sub>3</sub> Xaa <sub>1</sub> = asparagine or alanine Xaa <sub>2</sub> = proline or alanine Xaa <sub>3</sub> = alanine or leucine or valine
14	Elastase recognition sequence 1 (Positions P3-P2-P1)	Amino acid, three letter format	Ala Ala Ala
15	Elastase recognition sequence 2 (Positions P3-P2-P1)	Amino acid, three letter format	Asn Ala Ala
16	Elastase recognition sequence 3 (Positions P3-P2-P1)	Amino acid, three letter format	Asn Ala Pro

# EP 2 666 854 B1

(continued)

5	<b>SEQ ID NO.</b>	<b>Description</b>	<b>Type of sequence</b>	<b>Sequence</b>
	17	Wild-type trypsin recognition sequence (pPROT24) (Positions P3-P2-P1)	Amino acid, three letter format	Asn Ala Arg
10	18	Elastase recognition sequence 5 (Positions P3-P2-P1)	Amino acid, three letter format	Ala Pro Ala
15	19	Elastase recognition sequence 6 (Positions P3-P2-P1)	Amino acid, three letter format	Ala Ala Pro
	20	Elastase recognition sequence 7 (Positions P3-P2-P1 of Variants 48 and 55)	Amino acid, three letter format	Asn Pro Ala
20	21	Elastase recognition sequence 8	Amino acid, three letter format	Leu Pro Ala
	22	Human elastase activation sequence 1 (Wild-type)	Amino acid, three letter format	Thr Gln Asp Leu Pro Glu Thr Asn Ala Arg
25	23	Human elastase activation sequence 2	Amino acid, three letter format	Thr Gln Asp Leu Pro Glu Thr Asn Ala Ala
30	24	pro-PROT-201 cleavage site	Amino acid, three letter format	Thr Asn Ala Arg Val Val Gly Gly
	25	pPROT40 cleavage site	Amino acid, three letter format	Thr Ala Ala Ala Val Val Gly Gly
35	26	pPROT41 cleavage site	Amino acid, three letter format	Thr Asn Ala Ala Ala Val Gly Gly
40	27	pPROT42 cleavage site	Amino acid, three letter format	Thr Asn Ala Ala Val Val Gly Gly
	28	pPROT43 cleavage site	Amino acid, three letter format	Thr Asn Ala Pro Val Val Gly Gly
45	29	pPROT44 cleavage site	Amino acid, three letter format	Thr Gly Ala Gly lie Val Gly Gly
50	30	pPROT45 cleavage site	Amino acid, three letter format	Thr Val Pro Gly Val Val Gly Gly
55	31	pPROT46 cleavage site	Amino acid, three letter format	Thr Ala Pro Gly Val Val Gly Gly

(continued)

SEQ ID NO.	Description	Type of sequence	Sequence
32	pPROT47 cleavage site	Amino acid, three letter format	Thr Asn Pro Gly Val Val Gly Gly
33	Coding region of a human elastase-1 (NCBI Accession No. M_001971)	Nucleotide	ACCCAGGACCTTCCGGAAACCAATGCCCGCGTA GTCGGAGGGACTGAGGCCGGGAGGAATTCCTG GCCCTCTCAGATTTCCCTCCAGTACCGGTCTGG AGGTTCCCGGTATCACACCTGTGGAGGGACCT TATCAGACAGAACTGGGTGATGACAGCTGCTCA CTGCGTGGATTACCAGAAGACTTTCCGCGTGGT GGCTGGAGACCATAACCTGAGCCAGAATGATGG CACTGAGCAGTACGTGAGTGTGCAGAAGATCGT GGTGCATCCATACTGGAACAGCGATAACGTGGC TGCCGGCTATGACATCGCCCTGCTGCGCCTGGC CCAGAGCGTTACCCTCAATAGCTATGTCCAGCTG GGTGTTCTGCCCCAGGAGGGAGCCATCCTGGCT AACAAACAGTCCCTGCTACATCACAGGCTGGGGC AAGACCAAGACCAATGGGCAGCTGGCCCAGACC CTGCAGCAGGCTTACCTGCCCTCTGTGGACTAC GCCATCTGCTCCAGCTCCTCCTACTGGGGCTCC ACTGTGAAGAACACCATGGTGTGTGCTGGTGA GATGGAGTTCGCTCTGGATGCCAGGGTGACTCT GGGGGCCCCCTCCATTGCTTGGTGAATGGCAAG TATTCTGTCCATGGAGTGACCAGCTTTGTGTCCA GCCGGGGCTGTAATGTCTCCAGGAAGCCTACAG TCTTCACCCAGGTCTCTGCTTACATCTCCTGGAT AAATAATGTCATCGCCTCCAACCTGA
34	Yeast alpha factor signal peptide	Amino acid, three letter format	Met-Arg-Phe-Pro-Ser-Ile-Phe-Thr-Ala-Val-Leu-Phe-Ala-Ala-Ser-Ser-Ala-Leu-Ala-Ala-Pro-Val-Asn-Thr-
35	20F primer	Nucleotide	ggctcgagaaaagagaggctgaagctactcaggacctccggaac caatgcccgg
36	24R primer	Nucleotide	gggcgcggttatcagttggaggcgtatgacat
37	pPROT42 P3 cleavage site variant elastase	Amino acid, single letter format, wherein: X = V or L	AAVVGTEAGRNSWPSQISLQYRSGGSRYHTCG GTLIRQNWVMTAAHCVDYQKTRFVVAGDHNLSQN DGTEQYVSVQKIVVHPYWNSDNVAAGYDIALRLA QSVTLNSYVQLGVLPQEGAILANNSPCYITGWGKT KTNQQLAQLQQAYLPSVDYAICSSSSYWGSTVK NTMVCAGGDGVRSGCQGDSSGGLHCLVNGKYSX HGVTSFVSSRGCNVS RKPTVFTQVSAYISWINNVIA SN
38	pPROT42 P2 cleavage site variant elastase	Amino acid, single letter format, wherein: X = V or L	AVVGTEAGRNSWPSQISLQYRSGGSRYHTCGGT LIRQNWVMTAAHCVDYQKTRFVVAGDHNLSQNDG TEQYVSVQKIVVHPYWNSDNVAAGYDIALRLAQS VTLNSYVQLGVLPQEGAILANNSPCYITGWGKT KTNQQLAQLQQAYLPSVDYAICSSSSYWGSTVKNT MVCAGGDGVRSGCQGDSSGGLHCLVNGKYSXHG VTSFVSSRGCNVS RKPTVFTQVSAYISWINNVIASN
39	Mature porcine pancreatic elastase I (from GenBank Accession P00772.1)	Amino acid, single letter format	VVGTEAQRNSWPSQISLQYRSGSSWAHTCGGTL IRQNWVMTAAHCVDRELTFRVVGEHNLNQNDGT EQYVGVQKIVVHPYWNDDVAAGYDIALRLAQS VTLNSYVQLGVLPQEGAILANNSPCYITGWGLTRTN GQLAQLTQQAYLPTVDYAICSSSSYWGSTVKNSM VCAGGDGVRSGCQGDSSGGLHCLVNGQYAVHGV TSFVSRGLGCNVS RKPTVFTQVSAYISWINNVIASN

(continued)

SEQ ID NO.	Description	Type of sequence	Sequence
40	Elastase variant propeptide cleavage domain 40	Amino acid, three letter format	Glu Thr Ala Ala Ala Val Val Gly
41	Elastase variant propeptide cleavage domain 41	Amino acid, three letter format	Glu Thr Asn Ala Ala Ala Val Gly
42	Elastase variant propeptide cleavage domain 42	Amino acid, three letter format	Glu Thr Asn Ala Ala Val Val Gly
43	Elastase variant propeptide cleavage domain 43	Amino acid, three letter format	Glu Thr Asn Ala Pro Val Val Gly
44	Elastase variant propeptide cleavage domain 44	Amino acid, three letter format	Glu Thr Gly Ala Gly Ile Val Gly
45	Elastase variant propeptide cleavage domain 45	Amino acid, three letter format	Glu Thr Val Pro Gly Val Val Gly
46	Elastase variant propeptide cleavage domain 46	Amino acid, three letter format	Glu Thr Ala Pro Gly Val Val Gly
47	Elastase variant propeptide cleavage domain 47	Amino acid, three letter format	Glu Thr Asn Pro Gly Val Val Gly
48	Elastase variant propeptide cleavage domain 48	Amino acid, three letter format	Glu Thr Asn Pro Ala Val Val Gly
49	Elastase variant propeptide cleavage domain 49	Amino acid, three letter format	Glu Thr Asn His Ala Val Val Gly
50	Yeast alpha-mating factor signal peptide, propeptide, and spacer sequence 1	Amino acid, three letter format	Met-Arg-Phe-Pro-Ser-Ile-Phe-Thr-Ala-Val-Leu-Phe-Ala-Ala-Ser-Ser-Ala-Leu-Ala-Ala-Pro-Val-Asn-Thr-Thr-Thr-Glu-Asp-Glu-Thr-Ala-Gln-Ile-Pro-Ala-Glu-Ala-Val-Ile-Gly-Tyr-Leu-Asp-Leu-Glu-Gly-Asp-Phe-Asp-Val-Ala-Val-Leu-Pro-Phe-Ser-Asn-Ser-Thr-Asn-Asn-Asn-Gly-Leu-Leu-Phe-Ile-Asn-Thr-Thr-Ile-Ala-Ser-Ile-Ala-Ala-Lys-Glu-Glu-Gly-Val-Ser-Leu-Asp-Lys-Arg-Glu-Ala-Glu-Ala
51	Yeast alpha-mating factor signal peptide and propeptide sequence 2	Amino acid, three letter format	Met-Arg-Phe-Pro-Ser-Ile-Phe-Thr-Ala-Val-Leu-Phe-Ala-Ala-Ser-Ser-Ala-Leu-Ala-Ala-Pro-Val-Asn-Thr-Thr-Thr-Glu-Asp-Glu-Thr-Ala-Gln-Ile-Pro-Ala-Glu-Ala-Val-Ile-Gly-Tyr-Leu-Asp-Leu-Glu-Gly-Asp-Phe-Asp-Val-Ala-Val-Leu-Pro-Phe-Ser-Asn-Ser-Thr-Asn-Asn-Asn-Gly-Leu-Leu-Phe-Ile-Asn-Thr-Thr-Ile-Ala-Ser-Ile-Ala-Ala-Lys-Glu-Glu-Gly-Val-Ser-Leu-Asp-
52	Elastase variant propeptide cleavage domain 52	Amino acid, three letter format	Glu Thr Lys Pro Ala Val Val Gly

# EP 2 666 854 B1

(continued)

SEQ ID NO.	Description	Type of sequence	Sequence
53	Elastase variant propeptide cleavage domain 53	Amino acid, three letter format	Glu Thr His Pro Ala Val Val Gly
54	Elastase variant propeptide cleavage domain 54	Amino acid, three letter format	Glu His Asn Pro Ala Val Val Gly
55	Elastase variant propeptide cleavage domain 55	Amino acid, three letter format	His Thr Asn Pro Ala Val Val Gly
56	Elastase variant propeptide cleavage domain 56	Amino acid, three letter format	Pro Thr His Pro Ala Val Val Gly
57	Elastase variant propeptide cleavage domain 57	Amino acid, three letter format	Pro Thr Asn Pro Ala Val Val Gly
58	Elastase variant propeptide cleavage domain 58	Amino acid, three letter format	His Thr His Pro Ala Val Val Gly
59	Elastase variant propeptide cleavage domain 59	Amino acid, three letter format	Glu Thr Phe Pro Ala Val Val Gly
60	Elastase variant propeptide cleavage domain 60	Amino acid, three letter format	His Thr Phe Pro Ala Val Val Gly
61	Elastase variant propeptide cleavage domain 61	Amino acid, three letter format	Gly Thr Phe Pro Ala Val Val Gly
62	Elastase variant propeptide cleavage domain 62	Amino acid, three letter format	His Thr Gly Pro Ala Val Val Gly
63	Elastase variant propeptide cleavage domain 63	Amino acid, three letter format	His Thr Lys Pro Ala Val Val Gly
64	Elastase proenzyme with variant cleavage domain 48	Amino acid, single letter format, wherein: X = V or L	TQDLPETNPAVVGGTEAGRNSWPSQISLQYRSGG SRYHTCGGTLIRQNWVMTAAHCVDYQKTRVWAG DHNLSQNDGTEQYVSVQKIVVHPYWNSDNVAAGY DIALRLAQSVTLNSYVQLGVLPQEGAILANNSPCYI TGWGKTKTNGQLAQTLQQAYLPSVDYAICSSSY WGSTVKNTMVCAGGDGVRSGCQGDGGPLHCLV NGKYSXHGVTSTFVSSRGCNVSARKPTVFTQVSAYIS WINNVIASN

(continued)

SEQ ID NO.	Description	Type of sequence	Sequence
65	Elastase proenzyme with variant cleavage domain 49	Amino acid, single letter format, wherein: X = V or L	TQDLPETNHAVVGGTEAGRNSWPSQISLQYRSGG SRYHTCGGTLIRQNWVMTAAHCVDYQKTRVWAG DHNLSQNDGTEQYVSVQKIVVHPYWNSDNVAAGY DIALRLAQSVTLNSYVQLGVLPQEGAILANNSPCYI TGWGKTKTNGQLAQTLLQAYLPSVDYAICSSSSY WGSTVKNTMVCAGGDGVRSGCQGDSSGGLHCLV NGKYSXHGVTSTFVSSRGCNVSARKPTVFTQVSAYIS WINNVIASN
66	Elastase proenzyme with variant cleavage domain 52	Amino acid, single letter format, wherein: X = V or L	TQDLPETKPAVVGGTEAGRNSWPSQISLQYRSGG SRYHTCGGTLIRQNWVMTAAHCVDYQKTRVWAG DHNLSQNDGTEQYVSVQKIVVHPYWNSDNVAAGY DIALRLAQSVTLNSYVQLGVLPQEGAILANNSPCYI TGWGKTKTNGQLAQTLLQAYLPSVDYAICSSSSY WGSTVKNTMVCAGGDGVRSGCQGDSSGGLHCLV NGKYSXHGVTSTFVSSRGCNVSARKPTVFTQVSAYIS WINNVIASN
67	Elastase proenzyme with variant cleavage domain 53	Amino acid, single letter format, wherein: X = V or L	TQDLPETHPAVVGGTEAGRNSWPSQISLQYRSGG SRYHTCGGTLIRQNWVMTAAHCVDYQKTRVWAG DHNLSQNDGTEQYVSVQKIVVHPYWNSDNVAAGY DIALRLAQSVTLNSYVQLGVLPQEGAILANNSPCYI TGWGKTKTNGQLAQTLLQAYLPSVDYAICSSSSY WGSTVKNTMVCAGGDGVRSGCQGDSSGGLHCLV NGKYSXHGVTSTFVSSRGCNVSARKPTVFTQVSAYIS WINNVIASN
68	Elastase proenzyme with variant cleavage domain 54	Amino acid, single letter format, wherein: X = V or L	TQDLPEHNPAVVGGTEAGRNSWPSQISLQYRSGG SRYHTCGGTLIRQNWVMTAAHCVDYQKTRVWAG DHNLSQNDGTEQYVSVQKIVVHPYWNSDNVAAGY DIALRLAQSVTLNSYVQLGVLPQEGAILANNSPCYI TGWGKTKTNGQLAQTLLQAYLPSVDYAICSSSSY WGSTVKNTMVCAGGDGVRSGCQGDSSGGLHCLV NGKYSXHGVTSTFVSSRGCNVSARKPTVFTQVSAYIS WINNVIASN
69	Elastase proenzyme with variant cleavage domain 55	Amino acid, single letter format, wherein: X = V or L	TQDLPHTNPAVVGGTEAGRNSWPSQISLQYRSGG SRYHTCGGTLIRQNWVMTAAHCVDYQKTRVWAG DHNLSQNDGTEQYVSVQKIVVHPYWNSDNVAAGY DIALRLAQSVTLNSYVQLGVLPQEGAILANNSPCYI TGWGKTKTNGQLAQTLLQAYLPSVDYAICSSSSY WGSTVKNTMVCAGGDGVRSGCQGDSSGGLHCLV NGKYSXHGVTSTFVSSRGCNVSARKPTVFTQVSAYIS WINNVIASN
70	Wild-type elastase +AlaArg cleavage variant	Amino acid, single letter format, wherein: X = V or L	ARVVGTEAGRNSWPSQISLQYRSGGSRYHTCGG TLIRQNWVMTAAHCVDYQKTRVWAGDHNLSQN DGTEQYVSVQKIVVHPYWNSDNVAAGYDIALRLA QSVTLNSYVQLGVLPQEGAILANNSPCYITGWGKT KTNGQLAQTLLQAYLPSVDYAICSSSSYWGSTVK NTMVCAGGDGVRSGCQGDSSGGLHCLVNGKYSX HGVTSTFVSSRGCNVSARKPTVFTQVSAYISWINNVI ASN
71	Wild-type elastase +Arg cleavage variant	Amino acid, single letter format, wherein: X = V or L	RVVGTEAGRNSWPSQISLQYRSGGSRYHTCGG TLIRQNWVMTAAHCVDYQKTRVWAGDHNLSQND GTEQYVSVQKIVVHPYWNSDNVAAGYDIALRLAQ SVTLNSYVQLGVLPQEGAILANNSPCYITGWGKT TNGQLAQTLLQAYLPSVDYAICSSSSYWGSTVKNT MVCAGGDGVRSGCQGDSSGGLHCLVNGKYSXHG VTSFVSSRGCNVSARKPTVFTQVSAYISWINNVIASN

(continued)

SEQ ID NO.	Description	Type of sequence	Sequence
72	Variant 48 human elastase activation peptide	Amino acid, three letter format	Thr Gln Asp Leu Pro Glu Thr Asn Pro Ala
73	Variant 55 human elastase activation peptide	Amino acid, three letter format	Thr Gln Asp Leu Pro His Thr Asn Pro Ala
74	Human elastase cleavage domain consensus sequence; corresponds to residues P5, P4, P3, P2, P1, P'1, P'2, and P'3 of an elastase cleavage domain	Amino acid, three letter format	<p>Xaa<sub>1</sub> Xaa<sub>2</sub> Xaa<sub>3</sub> Xaa<sub>4</sub> Xaa<sub>5</sub> Xaa<sub>6</sub> Xaa<sub>7</sub> Xaa<sub>8</sub></p> <p>Xaa<sub>1</sub> = glutamate, histidine, proline, glycine, asparagine, lysine, or alanine  Xaa<sub>2</sub> = threonine, alanine, proline or histidine  Xaa<sub>3</sub> = alanine, leucine, isoleucine, methionine, lysine, asparagine or valine  Xaa<sub>4</sub> = proline, alanine, leucine, isoleucine, glycine, valine, or threonine  Xaa<sub>5</sub> = alanine, leucine, valine, isoleucine, or serine  Xaa<sub>6</sub> = alanine, leucine, valine, isoleucine or serine  Xaa<sub>7</sub> = glycine, alanine, or valine  Xaa<sub>8</sub> = valine, threonine, phenylalanine, tyrosine, or tryptophan</p>
75	PCR mutagenesis primer	Nucleic Acid	ATC TAC GTA GTC GGA GGG ACT GAG GCC
76	PCR mutagenesis primer	Nucleic Acid	gtc gac aag ctt atc agt tgg agg cga t
77	Mature ELA1 C-terminal variant of Talas <i>et al.</i>	Protein, single letter format	VVGGTEAGRNSWPSQISLQYRSGGSRYHTCGGTL IRQNWVMTAAHCVDYQKTRVVAGDHNLSQNDGT EQYVSVQKIVVHPYWNSDNVAAGYDIALLRLAQSV TLNSYVQLGVLPQEGAILANNSPCYITGWGKTKTN GQLAQTLLQAYLPSVDYAICSSSSYWGSTVKNTM VCAGGDGVRSGCQGDSSGPPPLLEWQVFSWP SDQLCVQPGL
78	Mature ELA-1 variants	Protein, single letter format, wherein: B = W or R J = M or V X = V or L Z = Q or R	VVGGTEAGRNSWPSQISLQYRSGGSBYHTCGGTL IRQNWVJTAHCVDYQKTRVVAGDHNLSQNDGT EQYVSVQKIVVHPYWNSDNVAAGYDIALLRLAQSV TLNSYVQLGVLPQEGAILANNSPCYITGWGKTKTN GQLAQTLLQAYLPSVDYAICSSSSYWGSTVKNTM VCAGGDGVRSGCQGDSSGGLHCLVNGKYSXHG TSFVSSRGCNVS RKPTVFTZVSAYISWINNVIASN
79	Activation peptide variants (wild-type, trypsin cleavable)	Protein, single letter format, wherein U = Q or H	TUDLPETNAR



(continued)

SEQ ID NO.	Description	Type of sequence	Sequence
80	Activation peptide variant consensus	Protein, three letter format	<p>Thr Xaa<sub>1</sub> Asp Leu Pro Xaa<sub>2</sub> Xaa<sub>3</sub> Xaa<sub>4</sub> Xaa<sub>5</sub> Xaa<sub>6</sub>  Xaa<sub>1</sub> = glutamine or histidine    Xaa<sub>2</sub> = glutamate, histidine, proline, glycine, asparagine, lysine, or alanine  Xaa<sub>3</sub> = threonine, alanine, proline or histidine  Xaa<sub>4</sub> = alanine, leucine, isoleucine, methionine, lysine, asparagine or valine  Xaa<sub>5</sub> = proline, alanine, leucine, isoleucine, glycine, valine, or threonine  Xaa<sub>6</sub> = alanine, leucine, valine, isoleucine, or serine</p>
81	Coding region of ELA-1.2A	Nucleotide	<p>ACTCAGGACCTTCCGGAACCAATGCCCGGGTA  GTCGGAGGGACTGAGGCCGGGAGGAACCTCTG  GCCCTCTCAGATTCCCTCCAGTACCGGTCTGG  AGGTTCCCTGGTATCACACCTGTGGAGGGACCT  TATCAGACAGAACTGGGTGATGACAGCTGCACA  CTGCGTGGATTACCAGAAGACTTTCCGCGTGGT  GGCTGGAGACCATAACCTGAGCCAGAATGATGG  CACTGAGCAGTACGTGAGTGTGCAGAAGATCGT  GGTGCATCCATACTGGAACAGCGATAACGTGGC  TGCAGGCTATGACATCGCCCTGCTGCGCCTGGC  CCAGAGCGTTACCCTCAATAGCTATGTCCAGCTG  GGTGTCTGCCCCAGGAGGGAGCCATCCTGGCT  AACAACAGTCCCTGCTACATCACAGGCTGGGGC  AAGACCAAGACCAATGGGCAGCTGGCCCAGACC  TTGCAGCAGGCTTACCTGCCCTCTGTGGACTAT  GCCATCTGCTCCAGCTCCTCCTACTGGGGCTCC  ACTGTGAAGAACTATGGTGTGTGCTGGTGGA  GATGGAGTTCGCTCTGGATGTGAGGGTGACTCT  GGGGGCCCCCTCCATTGCTTGGTGAATGGCAAG  TATTCTTTCATGGAGTGACCAGCTTTGTGTCCA  GCCGGGGCTGTAATGTCTCTAGAAAGCCTACAG  TCTTCACACGGGTCTCTGCTTACATCTCCTGGAT  AAATAATGTCATCGCCTCCAACGTGATAA</p>
82	Translation product of ELA-1.2A  (trypsin activated pPROT24 sequence)	Protein, single letter format	<p>TQDLPETNARVVGTEAGRNSWPSQISLQYRSGG  SWYHTCGGTLIRQNWVMTAAHCVDYQKTFRVVAG  DHNLSQNDGTEQYVSVQKIVVHPYWNNDVAAGY  DIALLRLAQSVTLNSYVQLGVLPQEGAILANNPCYI  TGWGKTKTNGQLAQLTQQAYLPSVDYAICSSSSY  WGSTVKNTMVCAGGDGVRSGCQGDSSGGLHCLV  NGKYSLHGVTSFVSSRGCNVRKPTVFTRVSAYIS  WINNVIASN</p>
83	Variants of translation product of ELA-1.2A  (trypsin activated pPROT24 sequence)	Protein, single letter format, wherein: U = Q or H B = W or R J = M or V X = V or L Z = Q or R	<p>TUDLPETNARVVGTEAGRNSWPSQISLQYRSGG  SBYHTCGGTLIRQNWVJTAAHCVDPYQKTFRVVAG  DHNLSQNDGTEQYVSVQKIVVHPYWNNDVAAGY  DIALLRLAQSVTLNSYVQLGVLPQEGAILANNPCYI  TGWGKTKTNGQLAQLTQQAYLPSVDYAICSSSSY  WGSTVKNTMVCAGGDGVRSGCQGDSSGGLHCLV  NGKYSXHGVTSTFVSSRGCNVRKPTVFVTZVSAYIS  WINNVIASN</p>

(continued)

SEQ ID NO.	Description	Type of sequence	Sequence
84	Mature human elastase I, including first "valine"	Amino acid, single letter format, wherein: B = W or R J = M or V X = V or L Z = Q or R	VVGGTEAGRNSWPSQISLQYRSGGSBYHTCGGTLIRQNWVJTAAHCVQDYQKTRVAVAGDHNLSQNDGTEQYVSVQKIVVHPYWNNDVAAGYDIALLRQAQSVTLNSYVQLGVLPQEGAILANNPCYITGWGKTKTNQQLAQTLQQAYLPSVDYAICSSSSSYWGSTVKNTMVCAGGDGVRSGCQGDSSGGLHCLVNGKYSXHGVTSEVSSRGCNVSARKPTVFTZVSAYISWINNVIASN
85	Mature human elastase I, minus first "valine"	Amino acid, single letter format, wherein: B = W or R J = M or V X = V or L Z = Q or R	VGGTEAGRNSWPSQISLQYRSGGSBYHTCGGTLIRQNWVJTAAHCVQDYQKTRVAVAGDHNLSQNDGTEQYVSVQKIVVHPYWNNDVAAGYDIALLRQAQSVTLNSYVQLGVLPQEGAILANNPCYITGWGKTKTNQQLAQTLQQAYLPSVDYAICSSSSSYWGSTVKNTMVCAGGDGVRSGCQGDSSGGLHCLVNGKYSXHGVTSEVSSRGCNVSARKPTVFTZVSAYISWINNVIASN
86	Mature human elastase I, minus first two "valines"	Amino acid, single letter format, wherein: B = W or R J = M or V X = V or L Z = Q or R	GGTEAGRNSWPSQISLQYRSGGSBYHTCGGTLIRQNWVJTAAHCVQDYQKTRVAVAGDHNLSQNDGTEQYVSVQKIVVHPYWNNDVAAGYDIALLRQAQSVTLNSYVQLGVLPQEGAILANNPCYITGWGKTKTNQQLAQTLQQAYLPSVDYAICSSSSSYWGSTVKNTMVCAGGDGVRSGCQGDSSGGLHCLVNGKYSXHGVTSEVSSRGCNVSARKPTVFTZVSAYISWINNVIASN
87	Mature human elastase I, with first "valine" substituted by "alanine"	Amino acid, single letter format, wherein: B = W or R J = M or V X = V or L Z = Q or R	AVGGTEAGRNSWPSQISLQYRSGGSBYHTCGGTLIRQNWVJTAAHCVQDYQKTRVAVAGDHNLSQNDGTEQYVSVQKIVVHPYWNNDVAAGYDIALLRQAQSVTLNSYVQLGVLPQEGAILANNPCYITGWGKTKTNQQLAQTLQQAYLPSVDYAICSSSSSYWGSTVKNTMVCAGGDGVRSGCQGDSSGGLHCLVNGKYSXHGVTSEVSSRGCNVSARKPTVFTZVSAYISWINNVIASN
88	Engineered elastase proprotein no. 1 (pPROT42 variant)	Amino acid, single letter format, wherein: U = Q or H B = W or R J = M or V X = V or L Z = Q or R	TUDLPETNAAVVGGTEAGRNSWPSQISLQYRSGGSBYHTCGGTLIRQNWVJTAAHCVQDYQKTRVAVAGDHNLSQNDGTEQYVSVQKIVVHPYWNNDVAAGYDIALLRQAQSVTLNSYVQLGVLPQEGAILANNPCYITGWGKTKTNQQLAQTLQQAYLPSVDYAICSSSSSYWGSTVKNTMVCAGGDGVRSGCQGDSSGGLHCLVNGKYSXHGVTSEVSSRGCNVSARKPTVFTZVSAYISWINNVIASN

(continued)

SEQ ID NO.	Description	Type of sequence	Sequence
89	Engineered elastase proprotein no. 2	Amino acid, single letter format, wherein: U = Q or H B = W or R J = M or V X = V or L Z = Q or R	TUDLPETNAAVGGTEAGRNSWPSQISLQYRSGG SBYHTCGGTLIRQNWVJTAAHCVDYQKTFRVVAG DHNLSQNDGTEQYVSVQKIVVHPYWNSDNVAAGY DIALRLAQSVTLNSYVQLGVLPQEGAILANNSPCYI TGWGKTKTNGQLAQLTQQAYLPSVDYAICSSSSY WGSTVKNTMVCAGGDGVRSGCQGDSSGGPLHCLV NGKYSXHGVTSTFVSSRGCNVS RKPTVFTZVSAYIS WINNVIASN
90	Engineered elastase proprotein no. 3	Amino acid, single letter format, wherein: U = Q or H B = W or R J = M or V X = V or L Z = Q or R	TUDLPETAAAVVGGTEAGRNSWPSQISLQYRSGG SBYHTCGGTLIRQNWVJTAAHCVDYQKTFRVVAG DHNLSQNDGTEQYVSVQKIVVHPYWNSDNVAAGY DIALRLAQSVTLNSYVQLGVLPQEGAILANNSPCYI TGWGKTKTNGQLAQLTQQAYLPSVDYAICSSSSY WGSTVKNTMVCAGGDGVRSGCQGDSSGGPLHCLV NGKYSXHGVTSTFVSSRGCNVS RKPTVFTZVSAYIS WINNVIASN
91	Engineered elastase proprotein no. 4	Amino acid, single letter format, wherein: U = Q or H B = W or R J = M or V X = V or L Z = Q or R	TUDLPETNNAPVGGTEAGRNSWPSQISLQYRSGG SBYHTCGGTLIRQNWVJTAAHCVDYQKTFRVVAG DHNLSQNDGTEQYVSVQKIVVHPYWNSDNVAAGY DIALRLAQSVTLNSYVQLGVLPQEGAILANNSPCYI TGWGKTKTNGQLAQLTQQAYLPSVDYAICSSSSY WGSTVKNTMVCAGGDGVRSGCQGDSSGGPLHCLV NGKYSXHGVTSTFVSSRGCNVS RKPTVFTZVSAYIS WINNVIASN
92	Engineered elastase proprotein no. 5 (pPROT24 trypsin activated sequence)	Amino acid, single letter format, wherein: U = Q or H B = W or R J = M or V X = V or L Z = Q or R	TUDLPETNARVVGTEAGRNSWPSQISLQYRSGG SBYHTCGGTLIRQNWVJTAAHCVDYQKTFRVVAG DHNLSQNDGTEQYVSVQKIVVHPYWNSDNVAAGY DIALRLAQSVTLNSYVQLGVLPQEGAILANNSPCYI TGWGKTKTNGQLAQLTQQAYLPSVDYAICSSSSY WGSTVKNTMVCAGGDGVRSGCQGDSSGGPLHCLV NGKYSXHGVTSTFVSSRGCNVS RKPTVFTZVSAYIS WINNVIASN
93	Consensus elastase recognition sequence 2 (Positions P3-P2-P1)	Amino acid, three letter format	Xaa <sub>1</sub> Pro Xaa <sub>2</sub> Xaa <sub>1</sub> = alanine, leucine, isoleucine, methionine, lysine, asparagine or valine Xaa <sub>2</sub> = alanine, leucine, valine, isoleucine, or serine

(continued)

SEQ ID NO.	Description	Type of sequence	Sequence
94	pPROT42 P3 cleavage site variant elastase	Amino acid, single letter format, wherein: B = W or R J = M or V X = V or L Z = Q or R	AAVVGTEAGRNSWPSQISLQYRSGGSBYHTCG GTLIRQNWWJTAAHCVDYQKTFRVVAGDHNLSQN DGTEQYVSVQKIVVHPYWNNDVAAGYDIALRLA QSVTLNSYVQLGVLPQEGAILANNSPCYITGWGKT KTNGQLAQTLLQAYLPSVDYAICSSSSYWGSTVK NTMVCAGGDGVRSGCQGDSSGGLHCLVNGKYSX HGVTSFVSSRGCNVSARKPTVFTZVSAYISWINNVIA SN
95	pPROT42 P2 cleavage site variant elastase	Amino acid, single letter format, wherein: B = W or R J = M or V X = V or L Z = Q or R	AVVVGTEAGRNSWPSQISLQYRSGGSBYHTCGGT LIRQNWWJTAAHCVDYQKTFRVVAGDHNLSQNDG TEQYVSVQKIVVHPYWNNDVAAGYDIALRLAQS VTLNSYVQLGVLPQEGAILANNSPCYITGWGKT KTNGQLAQTLLQAYLPSVDYAICSSSSYWGSTVKNT MVCAGGDGVRSGCQGDSSGGLHCLVNGKYSXHG VTSFVSSRGCNVSARKPTVFTZVSAYISWINNVIA SN
96	Yeast alpha-mating factor signal peptide, propeptide, and spacer sequence	Amino acid, three letter format	Met-Arg-Phe-Pro-Ser-Ile-Phe-Thr-Ala-Val-Leu-Phe- Ala-Ala-Ser-Ser-Ala-Leu-Ala-Ala-Pro-Val-Asn-Thr- Thr-Thr-Glu-Asp-Glu-Thr-Ala-Gln-Ile-Pro-Ala-Glu- Ala-Val-Ile-Gly-Tyr-Ser-Asp-Leu-Glu-Gly-Asp-Phe- Asp-Val-Ala-Val-Leu-Pro-Phe-Ser-Asn-Ser-Thr-Asn- Asn-Gly-Leu-Leu-Phe-Ile-Asn-Thr-Thr-Ile-Ala-Ser-Ile- Ala-Ala-Lys-Glu-Glu-Gly-Val-Ser-Leu-Glu-Lys-Arg- Glu-Ala-Glu-Ala
97	Yeast alpha-mating factor signal peptide and propeptide sequence	Amino acid, three letter format	Met-Arg-Phe-Pro-Ser-Ile-Phe-Thr-Ala-Val-Leu-Phe- Ala-Ala-Ser-Ser-Ala-Leu-Ala-Ala-Pro-Val-Asn-Thr- Thr-Thr-Glu-Asp-Glu-Thr-Ala-Gln-Ile-Pro-Ala-Glu- Ala-Val-Ile-Gly-Tyr-Ser-Asp-Leu-Glu-Gly-Asp-Phe- Asp-Val-Ala-Val-Leu-Pro-Phe-Ser-Asn-Ser-Thr-Asn- Asn-Gly-Leu-Leu-Phe-Ile-Asn-Thr-Thr-Ile-Ala-Ser-Ile- Ala-Ala-Lys-Glu-Glu-Gly-Val-Ser-Leu-Glu-
98	Elastase proenzyme with variant cleavage domain 48	Amino acid, single letter format, wherein: U = Q or H B = W or R J = M or V X = V or L Z = Q or R	TUDLPETNPAVVVGTEAGRNSWPSQISLQYRSGG SBYHTCGGTGTLIRQNWWJTAAHCVDYQKTFRVVAG DHNLSQNDGTEQYVSVQKIVVHPYWNNDVAAGY DIALRLAQSMTLNSYVQLGVLPQEGAILANNSPCYI TGWGKTGTNGQLAQTLLQAYLPSVDYAICSSSSY WGSTVKNTMVCAGGDGVRSGCQGDSSGGLHCLV NGKYSXHGVTSTFVSSRGCNVSARKPTVFTZVSAYIS WINNVIA SN
99	Elastase proenzyme with variant cleavage domain 49	Amino acid, single letter format, wherein: U = Q or H B = W or R J = M or V X = V or L Z = Q or R	TUDLPETNHAVVVGTEAGRNSWPSQISLQYRSGG SBYHTCGGTGTLIRQNWWJTAAHCVDYQKTFRVVAG DHNLSQNDGTEQYVSVQKIVVHPYWNNDVAAGY DIALRLAQSMTLNSYVQLGVLPQEGAILANNSPCYI TGWGKTGTNGQLAQTLLQAYLPSVDYAICSSSSY WGSTVKNTMVCAGGDGVRSGCQGDSSGGLHCLV NGKYSXHGVTSTFVSSRGCNVSARKPTVFTZVSAYIS WINNVIA SN

(continued)

SEQ ID NO.	Description	Type of sequence	Sequence
100	Elastase proenzyme with variant cleavage domain 52	Amino acid, single letter format, wherein: U = Q or H B = W or R J = M or V X = V or L Z = Q or R	TUDLPETKPAVVGGTEAGRNSWPSQISLQYRSGG SBYHTCGGTLIRQNWVJTAAHCVQDYQKTFRVVAG DHNLSQNDGTEQYVSVQKIVVHPYWNNDVAAGY DIALRLAQSVTLNSYVQLGVLPQEGAILANNSPCYI TGWGKTKTNGQLAQTLLQAYLPSVDYAICSSSSY WGSTVKNTMVCAGGDGVRSGCQGDSSGGLHCLV NGKYSXHGVTSTFVSSRGCNVSARKPTVFTZVSAYIS WINNVIASN
101	Elastase proenzyme with variant cleavage domain 53	Amino acid, single letter format, wherein: U = Q or H B = W or R J = M or V X = V or L Z = Q or R	TUDLPETHPAVVGGTEAGRNSWPSQISLQYRSGG SBYHTCGGTLIRQNWVJTAAHCVQDYQKTFRVVAG DHNLSQNDGTEQYVSVQKIVVHPYWNNDVAAGY DIALRLAQSVTLNSYVQLGVLPQEGAILANNSPCYI TGWGKTKTNGQLAQTLLQAYLPSVDYAICSSSSY WGSTVKNTMVCAGGDGVRSGCQGDSSGGLHCLV NGKYSXHGVTSTFVSSRGCNVSARKPTVFTZVSAYIS WINNVIASN
102	Elastase proenzyme with variant cleavage domain 54	Amino acid, single letter format, wherein: U = Q or H B = W or R J = M or V X = V or L Z = Q or R	TUDLPEHNPAVVGGTEAGRNSWPSQISLQYRSGG SBYHTCGGTLIRQNWVJTAAHCVQDYQKTFRVVAG DHNLSQNDGTEQYVSVQKIVVHPYWNNDVAAGY DIALRLAQSVTLNSYVQLGVLPQEGAILANNSPCYI TGWGKTKTNGQLAQTLLQAYLPSVDYAICSSSSY WGSTVKNTMVCAGGDGVRSGCQGDSSGGLHCLV NGKYSXHGVTSTFVSSRGCNVSARKPTVFTZVSAYIS WINNVIASN
103	Elastase proenzyme with variant cleavage domain 55	Amino acid, single letter format, wherein: U = Q or H B = W or R J = M or V X = V or L Z = Q or R	TUDLPHTNPAVVGGTEAGRNSWPSQISLQYRSGG SBYHTCGGTLIRQNWVJTAAHCVQDYQKTFRVVAG DHNLSQNDGTEQYVSVQKIVVHPYWNNDVAAGY DIALRLAQSVTLNSYVQLGVLPQEGAILANNSPCYI TGWGKTKTNGQLAQTLLQAYLPSVDYAICSSSSY WGSTVKNTMVCAGGDGVRSGCQGDSSGGLHCLV NGKYSXHGVTSTFVSSRGCNVSARKPTVFTZVSAYIS WINNVIASN
104	Wild-type elastase +AlaArg cleavage variant	Amino acid, single letter format, wherein: B = W or R J = M or V X = V or L Z = Q or R	ARVVGGEAGRNSWPSQISLQYRSGGSBYHTCG GTLIRQNWVJTAAHCVQDYQKTFRVVAGDHNLSQND GTEQYVSVQKIVVHPYWNNDVAAGYDIALRLA QSVTLNSYVQLGVLPQEGAILANNSPCYITGWGKT KTNGQLAQTLLQAYLPSVDYAICSSSSYWGSTVK NTMVCAGGDGVRSGCQGDSSGGLHCLVNGKYSX HGVTSTFVSSRGCNVSARKPTVFTZVSAYISWINNVI ASN

(continued)

SEQ ID NO.	Description	Type of sequence	Sequence
105	Wild-type elastase +Arg cleavage variant	Amino acid, single letter format, wherein: B = W or R J = M or V X = V or L Z = Q or R	RVVGGTEAGRNSWPSQISLQYRSGGSBYHTCGGT LIRQNWVJTAAHCVDYQKTRVAVAGDHNLSQNDG TEQYVSVQKIVVHPYWNSDNVAAGYDIALLRQAQS VTLSYVQLGVLPQEGAILANNSPCYITGWGKTKT NGQLAQTLLQAYLPSVDYAICSSSSYWGSTVKNT MVCAGGDGVRSGCQGDGGPLHCLVNGKYSXHG VTSFVSSRGCNVSARKPTVFTZVSAYISWINNVIASN
106	Mature human elastase I, minus N terminal "WGG" sequence	Amino acid, single letter format, wherein: B = W or R J = M or V X = V or L Z = Q or R	TEAGRNSWPSQISLQYRSGGSBYHTCGGT LIRQNWVJTAAHCVDYQKTRVAVAGDHNLSQNDGTEQYV SVQKIVVHPYWNSDNVAAGYDIALLRQAQSVTLNS YVQLGVLPQEGAILANNSPCYITGWGKTKTNGQLA QTLQAYLPSVDYAICSSSSYWGSTVKNTMVCAG GDGVRSGCQGDGGPLHCLVNGKYSXHGVT SFVSSRGCNVSARKPTVFTZVSAYISWINNVIASN
107	Mature human elastase I, minus N terminal "WGGTE" sequence	Amino acid, single letter format, wherein: B = W or R J = M or V X = V or L Z = Q or R	AGRNSWPSQISLQYRSGGSBYHTCGGT LIRQNWVJTAAHCVDYQKTRVAVAGDHNLSQNDGTEQYVSV QKIVVHPYWNSDNVAAGYDIALLRQAQSVTLNSYV QLGVLPQEGAILANNSPCYITGWGKTKTNGQLAQT LLQAYLPSVDYAICSSSSYWGSTVKNTMVCAGGD GVRSGCQGDGGPLHCLVNGKYSXHGVT SFVSSRGCNVSARKPTVFTZVSAYISWINNVIASN
108	Mature human elastase I, minus N terminal "WGGTEA GR" sequence	Amino acid, single letter format, wherein: B = W or R J = M or V X = V or L Z = Q or R	NSWPSQISLQYRSGGSBYHTCGGT LIRQNWVJTAAHCVDYQKTRVAVAGDHNLSQNDGTEQYVSVQKI VVHPYWNSDNVAAGYDIALLRQAQSVTLNSYVQLG VLPQEGAILANNSPCYITGWGKTKTNGQLAQTLLQ AYLPSVDYAICSSSSYWGSTVKNTMVCAGGDGVR SGCQGDGGPLHCLVNGKYSXHGVT SFVSSRGCNVSARKPTVFTZVSAYISWINNVIASN

(continued)

SEQ ID NO.	Description	Type of sequence	Sequence
109	Figure 1A sequence	Nucleic Acid	GAATTCAGTACTCAGGACCTTCCGGAAACCAATG CCCGGGTAGTCGGAGGGACTGAGGCCGGGAGG AACTCCTGGCCCTCTCAGATTTCCCTCCAGTACC GGTCTGGAGGTTCTGTTATCACACCTGTGGAG GGACCCTTATCAGACAGAACTGGGTGATGACAG CTGCACACTGCGTGGATTACCAGAAGACTTTCC GCGTGGTGGCTGGAGACCATAACCTGAGCCAGA ATGATGGCACTGAGCAGTACGTGAGTGTGCAGA AGATCGTGGTGCATCCATACTGGAACAGCGATA ACGTGGCTGCAGGCTATGACATCGCCCTGTCTGC GCCTGGCCCAGAGCGTTACCCCTCAATAGCTATG TCCAGCTGGGTGTTCTGCCCCAGGAGGGAGCCA TCCTGGCTAACAACAGTCCCTGCTACATCACAGG CTGGGGCAAGACCAAGACCAATGGGCAGCTGG CCCAGACCTTGAGCAGGCTTACCTGCCCTCTG TGGACTATGCCATCTGCTCCAGCTCCTCCTACTG GGGCTCCACTGTGAAGAACACTATGGTGTGTGC TGGTGGAGATGGAGTTCGCTCTGGATGTCAGGG TGA CTCTGGGGGGCCCCCTCCATTGCTTGGTGAA TGCAAGTATTCTTCTCATGGAGTGACCAGCTTT GTGTCCAGCCGGGGCTGTAATGTCTCTAGAAAG CCTACAGTCTTCACACGGGTCTCTGCTTACATCT CCTGGATAAATAATGTCATCGCCTCCAACGTATA AGCTTGGATCCGTCGAC
110	Figure 1A sequence	Amino Acid, single letter format	MKRILAIHQAMEGAPRVTLTSRANSISTSTHHSVLH SGAPVGGAGADGIVHRGQVSLQLGLQLPIGLGLA PACDVAGTVVSQDGSLLGQNTQLDIAIEGNALGQA QQGDVIACSHVIAVPVWMHHDLLHTHVLLSAILAQ VMVSSHAESELLVIHAVCSCHHPVLSDKGPSTGVI PGTSRPVLEGNLRGPGVPPGLSPSPDYPGIGFRKVL S
111	Figure 1B sequence	Nucleic Acid	ACTATTGCCAGCATTGCTGCTAAAGAAGAAGGG GTATCTCTCGAGAAAAGAGAGGCTGAAGCTACT CAGGACCTTCCGGAAACCAATGCCCCGGGTAGTC GGGGGG
112	Figure 1B sequence	Amino Acid, three letter format	THR ILE ALA SER ILE ALA ALA LYS GLU GLU GLY VAL SER LEU GLU LYS ARG GLU ALA GLU ALA THR GLN ASP LEU PRO GLU THR ASN ALA ARG VAL VAL GLY GLY

(continued)

SEQ ID NO.	Description	Type of sequence	Sequence
113	Figure 13 sequence	Nucleic Acid	CCGCGGACCCAGGACTTTCCAGAAACCAACGCC CGGGTAGTTGGAGGGACCGAGGCTCAGAGGAA TTCTTGCCATCTCAGATTTCCCTCCAGTACCGG TCTGGAAGTTCGTGGGCTCACACCTGTGGAGGG ACCCTCATCAGGCAGAACTGGGTGATGACAGCC GCTCACTGCGTGGACAGAGAGTTGACCTTCCGT GTGGTGGTTGGAGAGCACAACCTGAACCAGAAC GATGGCACCGAGCAGTACGTGGGGGTGCAGAA GATCGTGGTGCATCCCTACTGGAACACCGACGA CGTGGCTGCAGGCTATGACATCGCCCTGCTGCG CCTGGCCCAGAGTGTAACCCTCAACAGCTACGT CCAGCTGGGTGTTCTGCCAAGGGCTGGGACCAT CCTGGCTAACAAACAGTCCCTGCTACATCACAGG GTGGGGCCTGACCAGGACCAATGGGCAGCTGG CCCAGACCCTGCAGCAGGCTTACCTGCCACCG TGGACTACGCCATCTGCTCCAGCTCCTCGTACT GGGGCTCCACCGTGAAGAACAGCATGGTGTGCG CCGGAGGGGACGGAGTTTCGTCTGGATGTCAG GGTGATTCTGGGGCCCCCTTCATTGCTTGGTG AATGGTCAGTATGCTGTCCACGGTGAACCAGCT TCGTGTCCCGCCTGGGCTGTAATGTCACCAGGA AGCCCACAGTCTTCACCAGGGTCTCTGCTTACAT CTCTTGATAAAATAACGTCATTGCCAGCAACTGA TAATCTAGA
114	Figure 14 sequence	Amino Acid, single letter format	TQDFPETNARVVGGTEAQRNSWPSQISLQYRSGS SWAHTCGGTLIRQNWVMTAAHCVDRELTFRVVVG EHNLNQNDGTEQYVGQKIVVHPYWNTDDVAAGY DIALRLAQSVTLNSYVQLGVLPRAGTILANNSPCI TGWGLTRTNGQLAQTLQQAYLPTVDYAICSSSSY WGSTVKNSMVCAGGDGVRSGCQGDSSGGLHCLV NGQYAVHGVTSFVSRLGCNVTRKPTVFTRVSAIIS WINNVIASN
115	Cleavage domain sequence of trypsin-activated pPROT101-24-V	Amino Acid, three letter format	Phe Pro Glu Thr Asn Ala Arg Val Val Gly
116	Cleavage domain sequence of auto-activated pPROT101-42-V	Amino Acid	Phe Pro Glu Thr Asn Ala Ala Val Val Gly
117	Cleavage domain sequence of auto-activated pPROT101-49-V	Amino Acid	Leu Pro His Thr Asn Pro Ala Val Val Gly
118	Cleavage domain sequence of auto-activated pPROT101-55L-V	Amino Acid	Phe Pro Glu Thr Asn His Ala Val Val Gly

## Claims

1. An autoactivating proelastase protein comprising (i) a propeptide sequence comprising an elastase activation peptide sequence comprising amino acids designated P10-P9-P8-P7-P6-P5-P4-P3-P2-P1, of which amino acids P3-P2-P1 are engineered to form an elastase recognition sequence, operably linked to (ii) an amino acid sequence of a mature type I elastase whose three N-terminal amino acids are designated P1'-P2'-P3', wherein

- (a) the propeptide sequence is not native to the mature type I elastase, and
- (b) when subject to autoactivating conditions, a mature type I elastase is produced.



2. The autoactivating proelastase protein of claim 1, in which:

- (a) the elastase recognition sequence has a proline residue located at position P2;
- (b) amino acids P3 through P1 consist of the amino acid sequence of SEQ ID NO:11, SEQ ID NO:12, SEQ ID NO:13, SEQ ID NO:18, SEQ ID NO:20, SEQ ID NO:21, or SEQ ID NO:93;
- (c) amino acids P5 through P3' consist of the amino acid of SEQ ID NO:48, SEQ ID NO:49, SEQ ID NO:52, SEQ ID NO:53, SEQ ID NO:54, SEQ ID NO:55, SEQ ID NO:56, SEQ ID NO:57, SEQ ID NO: 58, SEQ ID NO: 59, or SEQ ID NO:60; or
- (d) amino acids P10 through P1 consist of the amino acid sequence of SEQ ID NO:72, SEQ ID NO:73, or SEQ ID NO:80.

3. The autoactivating proelastase protein of claim 1 or claim 2, wherein:

- (a) the autoactivating proelastase protein comprises the amino acid sequence of SEQ ID NO:66 or SEQ ID NO:68;
- (b) the mature type I elastase is a mature human type I elastase, which optionally comprises an amino acid sequence which has:
  - (i) at least 85% sequence identity, at least 95% sequence identity, at least 98% sequence identity, at least 99% sequence identity or 100% sequence identity to the amino acid sequence of SEQ ID NO:1, SEQ ID NO:78, or SEQ ID NO:84; or
  - (ii) no more than 15, 12, 10, 9, 8, 7, 6, 5, 4, 3, 2 or 1 conservative amino acid substitution(s) as compared to the amino acid sequence of SEQ ID NO:1 or SEQ ID NO:84 and/or no more than 5, 4, 3, 2 or 1 non-conservative amino acid substitution(s) as compared to the amino acid sequence of SEQ ID NO:1, SEQ ID NO:78 or SEQ ID NO:84; or
- (c) the mature type I elastase is a mature porcine type I elastase, which optionally comprises an amino acid sequence which has:
  - (i) at least 85% sequence identity, at least 95% sequence identity, at least 98% sequence identity, at least 99% sequence identity or 100% sequence identity to the amino acid sequence of SEQ ID NO:39; or
  - (ii) no more than 15, 12, 10, 9, 8, 7, 6, 5, 4, 3, 2 or 1 conservative amino acid substitution(s) as compared to the amino acid sequence of SEQ ID NO:39 and/or no more than 5, 4, 3, 2 or 1 non-conservative amino acid substitution(s) as compared to the amino acid sequence of SEQ ID NO:39.

4. The autoactivating proelastase protein of any one of claims 1 to 3, which:

- (a) lacks a signal sequence;
- (b) comprises a signal sequence, which is optionally:
  - (i) a signal sequence that is operable in *Pichia pastoris*, which is optionally a yeast  $\alpha$ -factor signal sequence and/or comprises the amino acid sequence of SEQ ID NO:34; or
  - (ii) a mammalian secretion signal sequence, which is optionally a human type 1 elastase signal sequence or a porcine type 1 elastase signal sequence;
- (c) comprises a yeast alpha factor propeptide;
- (d) comprises one or more spacer sequences, optionally wherein at least one spacer sequence is a Kex2 sequence and/or an STE13 sequence;
- (e) lacks an N-terminal methionine residue; or
- (f) comprises an N-terminal methionine residue.

5. A cell culture supernatant comprising the autoactivating type I pancreatic proelastase protein of any one of claims 1 to 4.

6. A nucleic acid molecule encoding the autoactivating proelastase protein of any one of claims 1 to 4.

7. A vector comprising the nucleic acid molecule of claim 6, optionally wherein:

- (a) the sequence encoding the autoactivating proelastase protein is multimerized;

- (b) the sequence encoding the autoactivating proelastase protein utilizes codons that are preferentially utilized in *Pichia pastoris*; or
- (c) the vector comprises a selectable marker gene for Zeocin resistance.

8. A host cell which:

(a) is genetically engineered to express the nucleic acid molecule of claim 6, optionally wherein:

- (i) one copy of said nucleic acid is integrated into the host cell genome; or
  - (ii) more than one copy of said nucleic acid is integrated into the host cell genome, optionally wherein 2-5 copies, 2 copies or 3 copies of the nucleic acid are integrated into the host cell genome;
- or

(b) comprises the vector of claim 7, optionally wherein:

- (i) one copy of said vector is integrated into the host cell genome; or
- (ii) more than one copy of said vector is integrated into the host cell genome, optionally wherein 2-5 copies, 2 copies or 3 copies of the vector are integrated into the host cell genome.

9. The host cell of claim 8, wherein expression of the autoactivating proelastase protein is under the control of a methanol inducible promoter and/or wherein the host cell is a *Pichia pastoris* host cell.

10. A method of producing an autoactivating proelastase protein, comprising culturing the host cell of claim 8 or claim 9 under conditions that result in production of the autoactivating proelastase protein and recovering the autoactivating proelastase protein, optionally wherein:

(a) the host cell is cultured in complex media, which is optionally buffered methanol complex media or buffered glycerol complex media; and/or

(b) expression of the autoactivating proelastase protein is under the control of a methanol-inducible promoter and wherein the culturing conditions include a period of methanol induction; and/or

(c) the host cell is cultured in the presence of a citrate, succinate or acetate compound, optionally wherein:

(i) the citrate, succinate or acetate compound is sodium citrate, sodium succinate or sodium acetate, respectively; and/or

(ii) at least one citrate, succinate or acetate compound is present in said culture at a concentration of 5 - 50 mM, 7.5 - 100 mM, 10 - 150 mM, 50 - 200 mM, 100 - 150 mM, 75 - 125 mM, or 90 - 110 mM; and/or

(d) the host cell is a *Pichia pastoris* host cell, and wherein the culture conditions comprise a period of growth or induction:

(i) at a temperature of 22 - 28°C; or

(ii) at a pH of 2-6; and/or

(e) the host cell is cultured in complex medium and the step of recovering the autoactivating proelastase protein comprises recovering supernatant from the host cell culture and optionally further comprises recovering the autoactivating proelastase protein from the supernatant.

11. The method of claim 10, which further comprises subjecting the recovered autoactivating proelastase protein to activation conditions such that the mature type I elastase protein is produced, optionally wherein:

(a) the activation conditions comprise adjusting the pH of a solution containing the autoactivating proelastase protein to a basic pH, a pH of 7-9; or a pH of 8 until a mature type I elastase protein is produced, and optionally:

(i) maintaining the pH for a period of 0.5-8 hours, 2-7 hours, or 6 hours;

(ii) the exposure to a basic pH is performed at a temperature of 22°C - 28°C or a temperature of 26°C; and/or

(iii) the concentration of the recovered autoactivating proelastase protein in the solution is less than 10 mg/ml, less than 5 mg/ml, less than 2 mg/ml, less than 1 mg/ml, less than 0.5 mg/ml, less than 0.25 mg/ml and/or at least 0.1mg/ml or at least 0.2 mg/ml; and/or

- (b) the activation conditions comprise the addition of a catalytic amount of elastase to the solution containing the autoactivating proelastase protein; and/or
- (c) autoactivation is carried out in the presence of Tris base at a concentration of 50-200 mM, 75-175 mM, 100-150 mM, 75-125 mM; and/or
- (d) maintaining activation conditions until N-terminal variants are reduced to a range of 0-2%.

12. The method of claim 11, wherein:

- (a) the autoactivation step is performed after purification of the autoactivating proelastase protein; or
- (b) the autoactivation step is performed in the supernatant.

13. The method of claim 11 or claim 12, which further comprises the step of isolating the mature type I elastase protein, optionally wherein:

- (a) the mature type I elastase protein is isolated by column chromatography, optionally wherein the chromatography includes cation exchange chromatography; and/or
- (b) glycosylated forms of the mature type I elastase protein are removed.

14. A method of producing a formulation of mature type I elastase protein, said method comprising:

- (a) subjecting the autoactivating proelastase protein of any one of claims 1 to 4 to autoactivating conditions such that a mature type I elastase protein is produced;
- (b) optionally, purifying the mature type I elastase; and
- (c) formulating the mature type I elastase protein,

thereby producing a pharmaceutical composition comprising said mature type I elastase protein.

15. The method of claim 14, which comprises purifying the mature type I elastase via column chromatography, optionally cation exchange chromatography.

16. The method of claim 14 or claim 15, wherein formulating the mature type I elastase protein comprises lyophilizing said mature type I elastase, optionally further comprising mixing the mature type I elastase protein with one or more buffer ingredients before or after lyophilization.

17. A pharmaceutical composition which:

- (a) comprises a mature type I elastase protein having an activity of 20 to 50 U/mg of protein as quantified using a colorimetric N-succinyl-Ala-Ala-Ala-pNitroanilide (SLAP) hydrolysis assay, wherein the upper limit of trypsin in said pharmaceutical composition is less than 25 ng of trypsin per 1 mg of mature type I elastase protein, and wherein:

- (i) the mature type I elastase comprises an amino acid sequence with at least 85% sequence identity, at least 95% sequence identity, at least 98% sequence identity or at least 99% sequence identity, or comprises 100% sequence identity, to the amino acid sequence of SEQ ID NO:1, SEQ ID NO:78, or SEQ ID NO:84; or
- (ii) the mature type I elastase protein comprises an amino acid sequence having no more than 15, 12, 10, 9, 8, 7, 6, 5, 4, 3, 2 or 1 conservative amino acid substitutions and/or no more than 5, 4, 3, 2 or 1 non-conservative amino acid substitutions as compared to the amino acid sequence of SEQ ID NO:1, SEQ ID NO:78, or SEQ ID NO:84; or

- (b) comprises a mature type I elastase protein having an activity of 20 to 100 U/mg of protein as quantified using a colorimetric N-succinyl-Ala-Ala-Ala-pNitroanilide (SLAP) hydrolysis assay, wherein the upper limit of trypsin in said pharmaceutical composition is less than 25 ng of trypsin per 1 mg of mature type I elastase protein, and optionally wherein:

- (i) the mature type I elastase comprises an amino acid sequence with at least 85% sequence identity, at least 95% sequence identity, at least 98% sequence identity or at least 99% sequence identity, or comprises 100% sequence identity, to the amino acid sequence of SEQ ID NO:39; or
- (ii) the mature type I elastase protein comprises an amino acid sequence having no more than 15, 12, 10,

9, 8, 7, 6, 5, 4, 3, 2 or 1 conservative amino acid substitutions and/or no more than 5, 4, 3, 2 or 1 non-conservative amino acid substitutions as compared to the amino acid sequence of SEQ ID NO:39.

18. The pharmaceutical composition of claim 17, wherein:

- (a) the upper limit of trypsin activity in said composition is less than 4, 3, 2, or 1.56 ng per 1 mg of mature type I elastase protein, optionally wherein the upper limit of trypsin activity in said composition is quantified using an N-benzoyl-Phe-Val-Arg pNitroanilide (BENZ) colorimetric trypsin activity assay;
- (b) the pharmaceutical composition is free of trypsin; and/or
- (c) the pharmaceutical composition is **characterized by** one or more of the following:
  - (i) the pharmaceutical composition is free of bacterial proteins;
  - (ii) the pharmaceutical composition is free of mammalian proteins other than said mature elastase protein;
  - (iii) the amount of endotoxin in said pharmaceutical composition does not exceed a pharmaceutically acceptable amount, does not exceed 10 EU per gram of type I elastase or does not exceed 5 EU per gram of type I elastase;
  - (iv) the pharmaceutical composition is in the form of a unit dosage comprising 0.0033 mg - 200 mg of said mature elastase protein;
  - (v) the pharmaceutical composition comprises polysorbate-80;
  - (vi) the pharmaceutical composition comprises dextran;
  - (vii) the pharmaceutical composition comprises sodium ions, potassium ions, phosphate ions, chloride ions, and polysorbate 80;
  - (viii) the pharmaceutical composition comprises sodium ions, potassium ions, phosphate ions, chloride ions, and dextran;
  - (ix) the pharmaceutical composition comprises sodium ions, potassium ions, phosphate ions, chloride ions, polysorbate-80 and dextran;
  - (x) the pharmaceutical composition comprises trehalose;
  - (xi) the pharmaceutical composition comprises mannitol;
  - (xii) the mature elastase protein in the pharmaceutical composition maintains 60% to 100% of its specific activity after at least one month of storage at 4°C, after at least three months of storage at 4°C or after at least six months of storage at 4°C.

19. The pharmaceutical composition of claim 17(a), which:

- (a) contains less than 0.5% by weight of a protein consisting of SEQ ID NO:2 and/or less than 0.5% by weight of a protein consisting of SEQ ID NO:3, and is optionally free or substantially free of a protein of SEQ ID NO:2 and of a protein consisting of SEQ ID NO:3; and/or
- (b) is free or substantially free of any protein consisting of SEQ ID NOs:70 and 71; and optionally
- (c) is free or substantially free of one or more proteins consisting of any of SEQ ID NO: 37, 38, 85, 86, 94, 95, 104, 105, 106, 107, and 108, preferably free or substantially free of any protein consisting of any of SEQ ID NO: 37, 38, 85, 86, 94, 95, 104, 105, 106, 107, or 108.

20. The pharmaceutical composition of any one of claims 17 to 19, which is a lyophilized pharmaceutical composition.

21. The pharmaceutical composition of any one of claims 17 to 19, which is a liquid pharmaceutical composition, and optionally:

- (a) comprises sodium chloride;
- (b) comprises phosphate-buffered saline;
- (c) comprises a phosphate buffer;
- (d) comprises mannitol at a concentration of 2 - 10% weight per volume or 2.5-4% weight per volume;
- (e) comprises polysorbate-80 at a concentration of 0.001 - 5% weight per volume or 0.01% weight per volume;
- (f) has an osmolality of 125 - 500 mOsm/kg or 275-325 mOsm/kg; or
- (g) has a concentration of mature type I elastase of 0.1 mg/ml - 50 mg/ml.

22. The pharmaceutical composition of claim 21, which:

- (a) comprises 137 mM sodium chloride, 2.7 mM potassium phosphate, 10 mM sodium phosphate, has a pH of

7.4, optionally where:

- (i) the pharmaceutical composition comprises 0.01% polysorbate-80 and optionally where the concentration of mature type I elastase protein in said pharmaceutical composition is 0.001-50 mg/ml;
- (ii) the concentration of mature type I elastase protein in said pharmaceutical composition is 0.001-50 mg/ml and the pharmaceutical composition comprises 5-10% or 6-9% of an excipient selected from dextrose, lactose, mannitol, sucrose, trehalose, dextran-70, glycerin, arginine, glycine, dextran-44 or dextran-18; or
- (iii) the concentration of mature type I elastase protein in said pharmaceutical composition is 0.001-50 mg/ml and the composition further comprises 8% dextran-18 and optionally 0.1% polysorbate-80; or

(b) comprises one or more of dextrose, lactose, mannitol, sucrose, trehalose, dextran-70, glycerin, arginine, glycine, dextran-44, and dextran-18 in an aggregate concentration of 2-10% w/v, 2.5-8% w/v, or 4-6% w/v.

23. A pharmaceutical composition as defined in any one of claims 17 to 22 for use in a method of:

(a) treating or preventing a disease of biological conduits by administering the pharmaceutical composition to a patient in need thereof, optionally where:

- (i) the pharmaceutical composition is administered parenterally;
- (ii) the pharmaceutical composition is administered directly to a blood vessel wall;
- (iii) the pharmaceutical composition is administered directly to the external adventitial surface of a surgically exposed vessel; or
- (iv) the pharmaceutical composition is administered to a vessel wall using a drug delivery catheter;

(b) therapeutically increasing the diameter of an artery or vein in a human subject in need thereof by locally administering the pharmaceutical composition to the wall of the artery or vein in the human subject;

(c) preventing vasospasm of an artery or vein in a human subject in need thereof by locally administering the pharmaceutical composition to the wall of the artery or vein in the human subject;

(d) treating an obstructed artery or vein in a human subject in need of such treatment by locally administering the pharmaceutical composition to the wall of the artery or vein in the human subject, wherein said administration results in proteolysis of elastin in the wall of the artery or vein leading to enlargement of the diameter of the artery or vein;

(e) treating an artery or vein connected to an arteriovenous hemodialysis graft or arteriovenous fistula in a human subject in need of such treatment by locally administering the pharmaceutical composition to the wall of the artery or vein in the human subject, wherein said administration results in proteolysis of elastin in the wall of the artery or vein leading to enlargement of the diameter of the artery or vein; or

(f) treating a vein in a human subject for use in hemodialysis by locally administering the pharmaceutical composition to the wall of the vein in the human subject, wherein said administration results in proteolysis of elastin in the wall of the vein leading to enlargement of the diameter of the vein.

## Patentansprüche

1. Autoaktivierendes Proelastaseprotein, umfassend (i) eine Propeptidsequenz, welche eine Elastaseaktivierungspeptidsequenz umfasst, die Aminosäuren, bezeichnet mit P10-P9-P8-P7-P6-P5-P4-P3-P2-P1, von denen die Aminosäuren P3-P2-P1 technisch verändert sind, um eine Elastaseerkennungssequenz zu bilden, umfasst, in funktionsfähiger Verknüpfung mit (ii) einer Aminosäuresequenz einer reifen Typ I-Elastase, deren drei N-terminale Aminosäuren mit P1'-P2'-P3' bezeichnet sind, wobei

- (a) die Propeptidsequenz für die reife Typ I-Elastase nicht nativ ist, und
- (b) wenn sie Autoaktivierungsbedingungen unterworfen wird, eine reife Typ I-Elastase produziert wird.

2. Autoaktivierendes Proelastaseprotein gemäß Anspruch 1, worin:

- (a) die Elastaseerkennungssequenz einen an Position P2 liegenden Prolinrest aufweist;
- (b) die Aminosäuren P3 bis P1 aus der Aminosäuresequenz von SEQ ID NO: 11, SEQ ID NO: 12, SEQ ID NO: 13, SEQ ID NO: 18, SEQ ID NO: 20, SEQ ID NO: 21 oder SEQ ID NO: 93 bestehen;
- (c) die Aminosäuren P5 bis P3' aus den Aminosäuren von SEQ ID NO: 48, SEQ ID NO: 49, SEQ ID NO: 52,

SEQ ID NO: 53, SEQ ID NO: 54, SEQ ID NO: 55, SEQ ID NO: 56, SEQ ID NO: 57, SEQ ID NO: 58, SEQ ID NO: 59 oder SEQ ID NO: 60 bestehen; oder  
(d) die Aminosäuren P10 bis P1 aus der Aminosäuresequenz von SEQ ID NO: 72, SEQ ID NO: 73 oder SEQ ID NO: 80 bestehen.

3. Autoaktivierendes Proelastaseprotein gemäß Anspruch 1 oder Anspruch 2, wobei:

(a) das autoaktivierende Proelastaseprotein die Aminosäuresequenz von SEQ ID NO: 66 oder SEQ ID NO: 68 umfasst;  
(b) die reife Typ I-Elastase eine reife humane Typ I-Elastase ist, welche optional eine Aminosäuresequenz umfasst, die aufweist:

(i) wenigstens 85% Sequenzidentität, wenigstens 95% Sequenzidentität, wenigstens 98% Sequenzidentität, wenigstens 99% Sequenzidentität oder 100% Sequenzidentität zu der Aminosäuresequenz von SEQ ID NO: 1, SEQ ID NO: 78 oder SEQ ID NO: 84; oder  
(ii) nicht mehr als 15, 12, 10, 9, 8, 7, 6, 5, 4, 3, 2 oder 1 konservative Aminosäuresubstitution(en) im Vergleich zu der Aminosäuresequenz von SEQ ID NO: 1 oder SEQ ID NO: 84 und/oder nicht mehr als 5, 4, 3, 2 oder 1 nicht-konservative Aminosäuresubstitution(en) im Vergleich zu der Aminosäuresequenz von SEQ ID NO: 1, SEQ ID NO: 78 oder SEQ ID NO: 84; oder

(c) die reife Typ I-Elastase eine reife porcine Typ I-Elastase ist, welche optional eine Aminosäuresequenz umfasst, die aufweist:

(i) wenigstens 85% Sequenzidentität, wenigstens 95% Sequenzidentität, wenigstens 98% Sequenzidentität, wenigstens 99% Sequenzidentität oder 100% Sequenzidentität zu der Aminosäuresequenz von SEQ ID NO: 39; oder  
(ii) nicht mehr als 15, 12, 10, 9, 8, 7, 6, 5, 4, 3, 2 oder 1 konservative Aminosäuresubstitution(en) im Vergleich zu der Aminosäuresequenz von SEQ ID NO: 39 und/oder nicht mehr als 5, 4, 3, 2 oder 1 nicht-konservative Aminosäuresubstitution(en) im Vergleich zu der Aminosäuresequenz von SEQ ID NO: 39.

4. Autoaktivierendes Proelastaseprotein gemäß irgendeinem der Ansprüche 1 bis 3, welche(s,m):

(a) eine Signalsequenz fehlt;  
(b) eine Signalsequenz umfasst, die optional:

(i) eine Signalsequenz ist, die in *Pichia pastoris* funktionsfähig ist, die optional eine Hefe- $\alpha$ -Faktor-Signalsequenz ist und/oder die Aminosäuresequenz von SEQ ID NO: 34 umfasst; oder  
(ii) eine Säugetier-Sekretionssignalsequenz ist, die optional eine humane Typ 1-Elastasesignalsequenz oder eine porcine Typ 1-Elastasesignalsequenz ist;

(c) ein Hefe-Alphafaktor-Polypeptid umfasst;  
(d) eine oder mehrere Spacer-Sequenzen umfasst, wobei optional wenigstens eine Spacer-Sequenz eine Kex2-Sequenz und/oder eine STE13-Sequenz ist;  
(e) ein N-terminaler Methioninrest fehlt; oder  
(f) einen N-terminalen Methioninrest umfasst.

5. Zellkulturüberstand, welcher das autoaktivierende Typ I-Pankreas-Proelastaseprotein gemäß irgendeinem der Ansprüche 1 bis 4 umfasst.

6. Nukleinsäuremolekül, welches das autoaktivierende Proelastaseprotein gemäß irgendeinem der Ansprüche 1 bis 4 umfasst.

7. Vektor, welcher das Nukleinsäuremolekül gemäß Anspruch 6 umfasst, wobei optional:

(a) die das autoaktivierende Proelastaseprotein codierende Sequenz multimerisiert ist;  
(b) die das autoaktivierende Proelastaseprotein codierende Sequenz Codons verwendet, die vorzugsweise in *Pichia pastoris* verwendet werden; oder  
(c) der Vektor ein selektierbares Markergen für Zeocin-Resistenz umfasst.

8. Wirtszelle, welche:

(a) gentechnisch verändert ist, um das Nukleinsäuremolekül gemäß Anspruch 6 zu exprimieren, wobei optional:

- 5 (i) eine Kopie der Nukleinsäure in das Wirtszellgenom integriert ist; oder  
 (ii) mehr als eine Kopie der Nukleinsäure in das Wirtszellgenom integriert ist, wobei optional 2-5 Kopien, 2 Kopien oder 3 Kopien der Nukleinsäure in das Wirtszellgenom integriert sind;

oder

10 (b) den Vektor gemäß Anspruch 7 umfasst, wobei optional:

- (i) eine Kopie des Vektors in das Wirtszellgenom integriert ist; oder  
 (ii) mehr als eine Kopie des Vektors in das Wirtszellgenom integriert ist, wobei optional 2-5 Kopien, 2 Kopien oder 3 Kopien des Vektors in das Wirtszellgenom integriert sind.

15

9. Wirtszelle gemäß Anspruch 8, wobei die Expression des autoaktivierenden Proelastaseproteins unter der Kontrolle eines Methanol-induzierbaren Promotors ist und/oder wobei die Wirtszelle eine *Pichia pastoris*-Wirtszelle ist.

20 10. Verfahren zum Produzieren eines autoaktivierenden Proelastaseproteins, welches das Kultivieren der Wirtszelle gemäß Anspruch 8 oder Anspruch 9 unter Bedingungen, die zur Produktion des autoaktivierenden Proelastaseproteins führen, und das Gewinnen des autoaktivierenden Proelastaseproteins umfasst, wobei optional:

(a) die Wirtszelle in komplexem Medium kultiviert wird, welches optional gepuffertes Methanol-komplexes Medium oder gepuffertes Glycerol-komplexes Medium ist; und/oder

25 (b) die Expression des autoaktivierenden Proelastaseproteins unter der Kontrolle eines Methanol-induzierbaren Promotors ist und wobei die Kulturbedingungen eine Zeitdauer der Methanolinduzierung einschließen; und/oder

(c) die Wirtszelle in Gegenwart einer Citrat-, Succinat- oder Acetatverbindung kultiviert wird, wobei optional:

30 (i) die Citrat-, Succinat- oder Acetatverbindung Natriumcitrat, Natriumsuccinat bzw. Natriumacetat ist; und/oder

(ii) wenigstens eine Citrat-, Succinat- oder Acetatverbindung in der Kultur in einer Konzentration von 5-50 mM, 7,5-100 mM, 10-150 mM, 50-200 mM, 100-150 mM, 75-125 mM oder 90-110 mM vorliegt; und/oder

35 (d) die Wirtszelle eine *Pichia pastoris*-Wirtszelle ist und wobei die Kulturbedingungen eine Zeitdauer von Wachstum oder Induzierung einschließen:

(i) bei einer Temperatur von 22-28°C; oder

(ii) bei einem pH-Wert von 2-6; und/oder

40 (e) die Wirtszelle in komplexem Medium kultiviert wird und der Schritt des Gewinnens des autoaktivierenden Proelastaseproteins das Gewinnen von Überstand aus der Wirtszellkultur umfasst und optional weiterhin das Gewinnen des autoaktivierenden Proelastaseproteins aus dem Überstand umfasst.

45 11. Verfahren gemäß Anspruch 10, welches weiterhin das Unterwerfen des gewonnenen autoaktivierenden Proelastaseproteins an Aktivierungsbedingungen umfasst, so dass das reife Typ I-Elastaseprotein produziert wird, wobei optional:

(a) die Aktivierungsbedingungen das Einstellen des pH-Wertes einer Lösung, die das autoaktivierende Proelastaseprotein enthält, auf einen basischen pH-Wert, einen pH-Wert von 7-9 oder einen pH-Wert von 8, bis ein reifes Typ I-Elastaseprotein produziert wird, umfassen, und optional:

50 (i) Aufrechterhalten des pH-Wertes für eine Zeitdauer von 0,5-8 Stunden, 2-7 Stunden oder 6 Stunden;

(ii) die Exposition an einen basischen pH-Wert bei einer Temperatur von 22°C-28°C oder einer Temperatur von 26°C durchgeführt wird; und/oder

55 (iii) die Konzentration des gewonnenen autoaktivierenden Proelastaseproteins in der Lösung weniger als 10 mg/ml, weniger als 5 mg/ml, weniger als 2 mg/ml, weniger als 1 mg/ml, weniger als 0,5 mg/ml, weniger als 0,25 mg/ml und/oder wenigstens 0,1 mg/ml oder wenigstens 0,2 mg/ml beträgt; und/oder

- (b) die Aktivierungsbedingungen die Zugabe einer katalytischen Menge an Elastase zu der Lösung, die das autoaktivierende Proelastaseprotein enthält, umfassen; und/oder  
 (c) die Autoaktivierung in der Gegenwart von Tris-Base bei einer Konzentration von 50-200 mM, 75-175 mM, 100-150 mM, 75-125 mM durchgeführt wird; und/oder  
 (d) die Aktivierungsbedingungen aufrechterhalten werden, bis N-terminale Varianten auf einen Bereich von 0-2% reduziert wurden.

**12. Verfahren gemäß Anspruch 11, wobei:**

- (a) der Autoaktivierungsschritt nach der Aufreinigung des autoaktivierenden Proelastaseproteins durchgeführt wird; oder  
 (b) der Autoaktivierungsschritt in dem Überstand durchgeführt wird.

**13. Verfahren gemäß Anspruch 11 oder Anspruch 12, welches weiterhin den Schritt des Isolierens des reifen Typ I-Elastaseproteins umfasst, wobei optional:**

- (a) das reife Typ I-Elastaseprotein durch Säulenchromatographie isoliert wird, wobei optional die Chromatographie Kationenaustauschchromatographie einschließt; und/oder  
 (b) glycosylierte Formen des reifen Typ I-Elastaseproteins entfernt werden.

**14. Verfahren zum Produzieren einer Formulierung von reifem Typ I-Elastaseprotein, wobei das Verfahren umfasst:**

- (a) Unterwerfen des autoaktivierenden Proelastaseproteins gemäß irgendeinem der Ansprüche

1 bis 4 an autoaktivierende Bedingungen, so dass ein reifes Typ I-Elastaseprotein produziert wird;

- (b) optional Aufreinigen der reifen Typ I-Elastase; und  
 (c) Formulieren des reifen Typ I-Elastaseproteins;

dadurch Produzieren einer pharmazeutischen Zusammensetzung, die das reife Typ I-Elastaseprotein umfasst.

**15. Verfahren gemäß Anspruch 14, welches das Aufreinigen der reifen Typ I-Elastase durch Säulenchromatographie, optional Kationenaustauschchromatographie, umfasst.**

**16. Verfahren gemäß Anspruch 14 oder Anspruch 15, wobei das Formulieren des reifen Typ I-Elastaseproteins das Lyophilisieren der reifen Typ I-Elastase umfasst und optional weiterhin das Mischen des reifen Typ I-Elastaseproteins mit einem oder mehreren Puffer-Inhaltsstoffen vor oder nach der Lyophilisierung umfasst.**

**17. Pharmazeutische Zusammensetzung, welche:**

- (a) ein reifes Typ I-Elastaseprotein umfasst, das eine Aktivität von 20 bis 50 U/mg Protein, quantifiziert unter Verwendung eines kolorimetrischen N-Succinyl-Ala-Ala-Ala-pNitroanilid- (SLAP-) Hydrolyseassays, aufweist, wobei die Obergrenze von Trypsin in der pharmazeutischen Zusammensetzung weniger als 25 ng Trypsin pro 1 mg reifes Typ I-Elastaseprotein beträgt, und wobei:

- (i) die reife Typ I-Elastase eine Aminosäuresequenz mit wenigstens 85% Sequenzidentität, wenigstens 95% Sequenzidentität, wenigstens 98% Sequenzidentität oder wenigstens 99% Sequenzidentität umfasst oder 100% Sequenzidentität umfasst, zu der Aminosäuresequenz von SEQ ID NO: 1, SEQ ID NO: 78 oder SEQ ID NO: 84; oder  
 (ii) das reife Typ I-Elastaseprotein eine Aminosäuresequenz umfasst, die nicht mehr als 15, 12, 10, 9, 8, 7, 6, 5, 4, 3, 2 oder 1 konservative Aminosäuresubstitution(en) und/oder nicht mehr als 5, 4, 3, 2 oder 1 nicht-konservative Aminosäuresubstitution(en) im Vergleich zu der Aminosäuresequenz von SEQ ID NO: 1, SEQ ID NO: 78 oder SEQ ID NO: 84 aufweist; oder

- (b) ein reifes Typ I-Elastaseprotein umfasst, das eine Aktivität von 20 bis 100 U/mg Protein, quantifiziert unter Verwendung eines kolorimetrischen N-Succinyl-Ala-Ala-Ala-pNitroanilid- (SLAP-) Hydrolyseassays, aufweist, wobei die Obergrenze von Trypsin in der pharmazeutischen Zusammensetzung weniger als 25 ng Trypsin pro 1 mg reifes Typ I-Elastaseprotein beträgt und wobei optional:



- (i) die reife Typ I-Elastase eine Aminosäuresequenz mit wenigstens 85% Sequenzidentität, wenigstens 95% Sequenzidentität, wenigstens 98% Sequenzidentität oder wenigstens 99% Sequenzidentität umfasst oder 100% Sequenzidentität umfasst, zu der Aminosäuresequenz von SEQ ID NO: 39; oder
- (ii) das reife Typ I-Elastaseprotein eine Aminosäuresequenz umfasst, die nicht mehr als 15, 12, 10, 9, 8, 7, 6, 5, 4, 3, 2 oder 1 konservative Aminosäuresubstitution(en) und/oder nicht mehr als 5, 4, 3, 2 oder 1 nicht-konservative Aminosäuresubstitution(en) im Vergleich zu der Aminosäuresequenz von SEQ ID NO: 39 aufweist.

**18. Pharmazeutische Zusammensetzung gemäß Anspruch 17, wobei:**

- (a) die Obergrenze von Trypsin in der Zusammensetzung weniger als 4, 3, 2 oder 1,56 ng pro 1 mg reifes Typ I-Elastaseprotein beträgt, wobei optional die Obergrenze von Trypsinaktivität in der Zusammensetzung unter Verwendung eines N-Benzoyl-Phe-Val-Arg-pNitroanilid- (BENZ-) kolorimetrischen Trypsinaktivitätsassays quantifiziert wird;
- (b) die pharmazeutische Zusammensetzung frei von Trypsin ist; und/oder
- (c) die pharmazeutische Zusammensetzung durch eines oder mehrere der folgenden gekennzeichnet ist:
- (i) die pharmazeutische Zusammensetzung frei von bakteriellen Proteinen ist;
- (ii) die pharmazeutische Zusammensetzung frei von anderen Säugetierproteinen als dem reifen Elastaseprotein ist;
- (iii) die Menge an Endotoxin in der pharmazeutischen Zusammensetzung eine pharmazeutisch akzeptable Menge nicht überschreitet, nicht 10 EU pro Gramm Typ I-Elastase überschreitet oder nicht 5 EU pro Gramm Typ I-Elastase überschreitet;
- (iv) die pharmazeutische Zusammensetzung in Form einer Einheitsdosis ist, die 0,0033 mg-200 mg des reifen Elastaseproteins umfasst;
- (v) die pharmazeutische Zusammensetzung Polysorbat-80 umfasst;
- (vi) die pharmazeutische Zusammensetzung Dextran umfasst;
- (vii) die pharmazeutische Zusammensetzung Natriumionen, Kaliumionen, Phosphationen, Chloridionen und Polysorbat 80 umfasst;
- (viii) die pharmazeutische Zusammensetzung Natriumionen, Kaliumionen, Phosphationen, Chloridionen und Dextran umfasst;
- (ix) die pharmazeutische Zusammensetzung Natriumionen, Kaliumionen, Phosphationen, Chloridionen, Polysorbat-80 und Dextran umfasst;
- (x) die pharmazeutische Zusammensetzung Trehalose umfasst;
- (xi) die pharmazeutische Zusammensetzung Mannitol umfasst;
- (xii) das reife Elastaseprotein in der pharmazeutischen Zusammensetzung nach wenigstens einem Monat der Lagerung bei 4°C, nach wenigstens drei Monaten der Lagerung bei 4°C oder nach wenigstens sechs Monaten der Lagerung bei 4°C 60% bis 100% seiner spezifischen Aktivität aufrechterhält.

**19. Pharmazeutische Zusammensetzung gemäß Anspruch 17(a), welche:**

- (a) weniger als 0,5 Gewichts-% eines Proteins, bestehend aus SEQ ID NO: 2, und/oder weniger als 0,5 Gewichts-% eines Proteins, bestehend aus SEQ ID NO: 3, enthält und optional frei oder im Wesentlichen frei von einem Protein von SEQ ID NO: 2 und von einem Protein, bestehend aus SEQ ID NO: 3, ist; und/oder
- (b) frei oder im Wesentlichen frei von irgendeinem Protein, bestehend aus SEQ ID NOs: 70 und 71, ist; und optional
- (c) frei oder im Wesentlichen frei von einem oder mehreren Proteinen, bestehend aus irgendeiner von SEQ ID NO: 37, 38, 85, 86, 94, 95, 104, 105, 106, 107 und 108, bevorzugt frei oder im Wesentlichen frei von irgendeinem Protein, bestehend aus irgendeiner von SEQ ID NO: 37, 38, 85, 86, 94, 95, 104, 105, 106, 107 oder 108, ist.

**20. Pharmazeutische Zusammensetzung gemäß irgendeinem der Ansprüche 17 bis 19, welche eine lyophilisierte pharmazeutische Zusammensetzung ist.**

**21. Pharmazeutische Zusammensetzung gemäß irgendeinem der Ansprüche 17 bis 19, welche eine flüssige pharmazeutische Zusammensetzung ist, und optional:**

- (a) Natriumchlorid umfasst;
- (b) phosphatgepufferte Kochsalzlösung umfasst;

- (c) einen Phosphatpuffer umfasst;
- (d) Mannitol in einer Konzentration von 2-10 Gewichts-% pro Volumen oder 2,5-4 Gewichts-% pro Volumen umfasst;
- (e) Polysorbat-80 in einer Konzentration von 0,001-5 Gewichts-% pro Volumen oder 0,01 Gewichts-% pro Volumen umfasst;
- (f) eine Osmolalität von 125-500 mOsm/kg oder 275-325 mOsm/kg hat; oder
- (g) eine Konzentration von reifer Typ I-Elastase von 0,1 mg/ml-50 mg/ml hat.

**22. Pharmazeutische Zusammensetzung gemäß Anspruch 21, welche:**

- (a) 137 mM Natriumchlorid, 2,7 mM Kaliumphosphat, 10 mM Natriumphosphat umfasst, einen pH-Wert von 7,4 hat, wobei optional:

- (i) die pharmazeutische Zusammensetzung 0,01% Polysorbat-80 umfasst und wobei optional die Konzentration von reifem Typ I-Elastaseprotein in der pharmazeutischen Zusammensetzung 0,001-50 mg/ml beträgt;
- (ii) die Konzentration von reifem Typ I-Elastaseprotein in der pharmazeutischen Zusammensetzung 0,001-50 mg/ml beträgt und die pharmazeutische Zusammensetzung 5-10% oder 6-9% eines Hilfsstoffs, ausgewählt aus Dextrose, Lactose, Mannitol, Saccharose, Trehalose, Dextran-70, Glycerin, Arginin, Glycin, Dextran-44 und Dextran-18, umfasst; oder
- (iii) die Konzentration von reifem Typ I-Elastaseprotein in der pharmazeutischen Zusammensetzung 0,001-50 mg/ml beträgt und die Zusammensetzung weiterhin 8% Dextran-18 und optional 0,1% Polysorbat-80 umfasst; oder

- (b) eines oder mehrere von Dextrose, Lactose, Mannitol, Saccharose, Trehalose, Dextran-70, Glycerin, Arginin, Glycin, Dextran-44 und Dextran-18 in einer Aggregatkonzentration von 2-10% w/v, 2,5-8% w/v oder 4-6% w/v umfasst.

**23. Pharmazeutische Zusammensetzung, wie in irgendeinem der Ansprüche 17 bis 22 definiert, zur Verwendung in einem Verfahren zur:**

- (a) Behandlung oder Prävention einer Erkrankung biologischer Kanäle durch Verabreichen der pharmazeutischen Zusammensetzung an einen Patienten, welcher derer bedarf, wobei optional:

- (i) die pharmazeutische Zusammensetzung parenteral verabreicht wird;
- (ii) die pharmazeutische Zusammensetzung direkt an eine Blutgefäßwand verabreicht wird;
- (iii) die pharmazeutische Zusammensetzung direkt an die äußere Adventitiaoberfläche eines chirurgisch freigelegten Gefäßes verabreicht wird; oder
- (iv) die pharmazeutische Zusammensetzung unter Verwendung eines Arzneimittelzuführungskatheters an eine Gefäßwand verabreicht wird;

- (b) therapeutischen Steigerung des Durchmessers einer Arterie oder Vene in einem menschlichen Subjekt, welches derer bedarf, durch lokales Verabreichen der pharmazeutischen Zusammensetzung an die Wand der Arterie oder Vene in dem menschlichen Subjekt;

- (c) Prävention von Vasospasmus einer Arterie oder Vene in einem menschlichen Subjekt, welches derer bedarf, durch lokales Verabreichen der pharmazeutischen Zusammensetzung an die Wand der Arterie oder Vene in dem menschlichen Subjekt;

- (d) Behandlung einer verstopften Arterie oder Vene in einem menschlichen Subjekt, welches einer solchen Behandlung bedarf, durch lokales Verabreichen der pharmazeutischen Zusammensetzung an die Wand der Arterie oder Vene in dem menschlichen Subjekt, wobei die Zusammensetzung zur Proteolyse von Elastin in der Wand der Arterie oder Vene führt, was zur Vergrößerung des Durchmessers der Arterie oder Vene führt;

- (e) Behandlung einer Arterie oder Vene, die mit einem arteriovenösen Hämodialyse-Transplantat oder einer arteriovenösen Fistel in einem menschlichen Subjekt, welches einer solchen Behandlung bedarf, verbunden ist, durch lokales Verabreichen der pharmazeutischen Zusammensetzung an die Wand der Arterie oder Vene in dem menschlichen Subjekt, wobei die Verabreichung zur Proteolyse von Elastin in der Wand der Arterie oder Vene führt, was zur Vergrößerung des Durchmessers der Arterie oder Vene führt; oder

- (f) Behandlung einer Vene in einem menschlichen Subjekt zur Verwendung in der Hämodialyse durch lokales Verabreichen der pharmazeutischen Zusammensetzung an die Wand der Vene in dem menschlichen Subjekt,

wobei die Verabreichung zur Proteolyse von Elastin in der Wand der Vene führt, was zur Vergrößerung des Durchmessers der Vene führt.

## 5 Revendications

1. Protéine de pro-élastase auto-activante comprenant (i) une séquence propeptidique comprenant une séquence peptidique d'activation d'élastase comprenant des acides aminés nommés P10-P9-P8-P7-P6-P5-P4-P3-P2-P1, dont les acides aminés P3-P2-P1 sont modifiés pour former une séquence de reconnaissance d'élastase, liée de manière opérationnelle à (ii) une séquence d'acides aminés d'une élastase de type I mature dont trois acides aminés N-terminaux sont nommés P1'-P2'-P3', dans laquelle

- (a) la séquence propeptidique n'est pas native de l'élastase de type I mature, et
- (b) lorsqu'elle est soumise à des conditions auto-activantes, une élastase de type I mature est produite.

2. Protéine de pro-élastase auto-activante selon la revendication 1, dans laquelle :

- (a) la séquence de reconnaissance d'élastase a un résidu de proline situé en position P2 ;
- (b) les acides aminés P3 à P1 consistent en la séquence d'acides aminés de SEQ ID N° : 11, SEQ ID N° : 12, SEQ ID N° : 13, SEQ ID N° : 18, SEQ ID N° : 20, SEQ ID N° : 21, ou SEQ ID N° : 93 ;
- (c) les acides aminés P5 à P3' consistent en l'acide aminé de SEQ ID N° 48, SEQ ID N° : 49, SEQ ID N° 52, SEQ ID N° 53, SEQ ID N° 54, SEQ ID N° 55, SEQ ID N° 56, SEQ ID N° 57, SEQ ID N° 58, SEQ ID N° 59 ou SEQ ID N° 60; ou
- (d) les acides aminés P10 à P1 consistent en la séquence d'acides aminés de SEQ ID N° : 72, SEQ ID N° : 73, ou SEQ ID N° : 80.

3. Protéine de pro-élastase auto-activante selon la revendication 1 ou la revendication 2, dans laquelle :

- (a) la protéine de pro-élastase auto-activante comprend la séquence d'acides aminés de SEQ ID N° : 66 ou SEQ ID N° : 68 ;
- (b) l'élastase de type I mature est une élastase de type I mature humaine, qui comprend éventuellement une séquence d'acides aminés qui a :

- (i) une identité de séquence d'au moins 85 %, d'au moins 95 %, une identité de séquence d'au moins 98 %, une identité de séquence d'au moins 99 % ou une identité de séquence de 100 % avec la séquence d'acides aminés de SEQ ID N° : 1, SEQ ID N° : 78, ou SEQ ID N° : 84 ; ou
- (ii) pas plus de 15, 12, 10, 9, 8, 7, 6, 5, 4, 3, 2 ou 1 substitution(s) conservatrice(s) d'acide aminé par rapport à la séquence d'acides aminés de SEQ ID N° : 1 ou SEQ ID N° : 84 et/ou pas plus de 5, 4, 3, 2, ou 1 substitution(s) non conservatrice(s) d'acide aminé par rapport à la séquence d'acides aminés de SEQ ID N° : 1, SEQ ID N° : 78 ou SEQ ID N° : 84 ; ou

- (c) l'élastase de type I mature est une élastase de type I porcine mature, qui comprend éventuellement une séquence d'acides aminés qui a :

- (i) une identité de séquence d'au moins 85 %, d'au moins 95 %, une identité de séquence d'au moins 98 %, une identité de séquence d'au moins 99 % ou une identité de séquence de 100 % avec la séquence d'acides aminés de SEQ ID N° : 39; ou
- (ii) pas plus de 15, 12, 10, 9, 8, 7, 6, 5, 4, 3, 2 ou 1 substitution(s) conservatrice(s) d'acide aminé par rapport à la séquence d'acides aminés de SEQ ID N° : 39 et/ou pas plus de 5, 4, 3, 2, ou 1 substitution(s) non conservatrice(s) d'acide aminé par rapport à la séquence d'acides aminés de SEQ ID N° : 39.

4. Protéine de pro-élastase auto-activante selon l'une quelconque des revendications 1 à 3, qui :

- (a) est dépourvue d'une séquence de signal ;
- (b) comprend une séquence de signal, qui est éventuellement :

- (i) une séquence de signal qui est exécutable dans *Pichia pastoris*, qui est éventuellement une séquence de signal du facteur  $\alpha$  de levure et/ou comprend la séquence d'acides aminés de SEQ ID N° : 34 ; ou

(ii) une séquence de signal de sécrétion de mammifère, qui est éventuellement une séquence de signal d'élastase de type 1 humaine ou une séquence de signal d'élastase de type 1 porcine ;

(c) comprend un pro-peptide de facteur alpha de levure ;

(d) comprend une ou plusieurs séquences d'espacement, éventuellement dans laquelle au moins une séquence d'espacement est une séquence Kex2 et/ou une séquence STE13 ;

(e) est dépourvue d'un résidu de méthionine N-terminal ; ou

(f) comprend un résidu de méthionine N-terminal.

5. Surnageant de culture cellulaire comprenant la protéine de pro-élastase pancréatique de type I auto-activante selon l'une quelconque des revendications 1 à 4.

6. Molécule d'acide nucléique codant pour la protéine de pro-élastase auto-activante selon l'une quelconque des revendications 1 à 4.

7. Vecteur comprenant la molécule d'acide nucléique selon la revendication 6, éventuellement dans lequel :

(a) la séquence codant pour la protéine de pro-élastase auto-activante est multimérisée ;

(b) la séquence codant pour la protéine de pro-élastase auto-activante utilise des codons qui sont utilisés de préférence dans *Pichia pastoris* ; ou

(c) le vecteur comprend un gène marqueur sélectionnable pour une résistance à la zéocine.

8. Cellule hôte qui :

(a) est génétiquement modifiée pour exprimer la molécule d'acide nucléique selon la revendication 6, éventuellement dans laquelle :

(i) une copie dudit acide nucléique est intégrée dans le génome de cellule hôte ; ou

(ii) plus d'une copie dudit acide nucléique est intégrée dans le génome de cellule hôte, éventuellement dans laquelle 2 à 5 copies, 2 copies ou 3 copies de l'acide nucléique sont intégrées dans le génome de cellule hôte ;  
ou

(b) comprend le vecteur selon la revendication 7, éventuellement dans laquelle :

(i) une copie dudit vecteur est intégrée dans le génome de cellule hôte ;

ou

(ii) plus d'une copie dudit vecteur est intégrée dans le génome de cellule hôte, éventuellement dans laquelle 2 à 5 copies, 2 copies ou 3 copies du vecteur sont intégrées dans le génome de la cellule hôte.

9. Cellule hôte selon la revendication 8, dans laquelle l'expression de la protéine de pro-élastase auto-activante est sous le contrôle d'un promoteur inductible par méthanol et/ou dans laquelle la cellule hôte est une cellule hôte de *Pichia pastoris*.

10. Procédé de production d'une protéine de pro-élastase auto-activante, comprenant la culture de la cellule hôte selon la revendication 8 ou la revendication 9, dans des conditions qui entraînent la production de la protéine de pro-élastase auto-activante et la récupération de la protéine de pro-élastase auto-activante, éventuellement dans lequel :

(a) la cellule hôte est cultivée dans un milieu complexe, qui est éventuellement un milieu complexe de méthanol tamponné ou un milieu complexe de glycérol tamponné ; et/ou

(b) l'expression de la protéine de pro-élastase auto-activante est sous le contrôle d'un promoteur inductible par méthanol, et dans lequel les conditions de culture comprennent une période d'induction au méthanol ; et/ou

(c) la cellule hôte est cultivée en présence d'un composé de citrate, succinate ou acétate, éventuellement dans lequel :

(i) le composé de citrate, succinate ou acétate est le citrate de sodium, le succinate de sodium ou l'acétate de sodium, respectivement ; et/ou

(ii) au moins un composé de citrate, succinate ou acétate est présent dans ladite culture à une concentration

de 5 à 50 mM, 7,5 à 100 mM, 10 à 150 mM, 50 à 200 mM, 100 à 150 mM, 75 à 125 mM, ou 90 à 110 mM ; et/ou

(d) la cellule hôte est une cellule hôte de *Pichia pastoris*, et dans lequel les conditions de culture comprennent une période de croissance ou d'induction :

- (i) à une température de 22 à 28 °C ; ou
- (ii) à un pH de 2 à 6 ; et/ou

(e) la cellule hôte est cultivée dans un milieu complexe, et l'étape de récupération de la protéine de pro-élastase auto-activante comprend la récupération du surnageant à partir de la culture de cellule hôte, et comprend éventuellement en outre la récupération de la protéine de pro-élastase auto-activante à partir du surnageant.

**11.** Procédé selon la revendication 10, qui comprend en outre la soumission de la protéine de pro-élastase auto-activante récupérée à des conditions d'activation telles que la protéine d'élastase de type I mature soit produite, éventuellement dans lequel :

(a) les conditions d'activation comprennent l'ajustement du pH d'une solution contenant la protéine de pro-élastase auto-activante à un pH basique, un pH de 7 à 9 ; ou un pH de 8 jusqu'à ce qu'une protéine d'élastase de type I mature soit produite, et éventuellement :

- (i) le maintien du pH pendant une période de 0,5 à 8 heures, 2 à 7 heures, ou 6 heures ;
- (ii) l'exposition à un pH basique réalisée à une température de 22 °C à 28 °C ou à une température de 26 °C ; et/ou
- (iii) la concentration de la protéine de pro-élastase auto-activante récupérée dans la solution inférieure à 10 mg/ml, inférieure à 5 mg/ml, inférieure à 2 mg/ml, inférieure à 1 mg/ml, inférieure à 0,5 mg/ml, inférieure à 0,25 mg/ml et/ou d'au moins 0,1 mg/ml ou d'au moins 0,2 mg/ml ; et/ou

(b) les conditions d'activation comprennent l'addition d'une quantité catalytique d'élastase à la solution contenant la protéine de pro-élastase auto-activante ; et/ou

(c) l'auto-activation est réalisée en présence d'une base Tris à une concentration de 50 à 200 mM, 75 à 175 mM, 100 à 150 mM, 75 à 125 mM ; et/ou

(d) les conditions d'activation sont maintenues jusqu'à ce que des variantes N-terminales soient réduites à une plage de 0 à 2 %.

**12.** Procédé selon la revendication 11, dans lequel :

- (a) l'étape d'auto-activation est réalisée après purification de la protéine de pro-élastase auto-activante ; ou
- (b) l'étape d'auto-activation est réalisée dans le surnageant.

**13.** Procédé selon la revendication 11 ou la revendication 12, qui comprend en outre l'étape d'isolement de la protéine d'élastase de type I mature, éventuellement dans lequel :

- (a) la protéine d'élastase de type I mature est isolée par chromatographie en colonne, éventuellement dans lequel la chromatographie comprend une chromatographie échangeuse de cations ; et/ou
- (b) des formes glycosylées de la protéine d'élastase de type I mature sont éliminées.

**14.** Procédé de production d'une formulation de protéine d'élastase de type I mature, ledit procédé comprenant :

- (a) la soumission de la protéine de pro-élastase auto-activante selon l'une quelconque des revendications 1 à 4 à des conditions auto-activantes de sorte qu'une protéine d'élastase de type I mature soit produite ;
- (b) éventuellement, la purification de l'élastase de type I mature ; et
- (c) la formulation de la protéine d'élastase de type I mature,

en produisant ainsi une composition pharmaceutique comprenant ladite protéine d'élastase de type I mature.

**15.** Procédé selon la revendication 14, qui comprend la purification de l'élastase de type I mature via une chromatographie en colonne, éventuellement une chromatographie échangeuse de cations.

16. Procédé selon la revendication 14 ou la revendication 15, dans lequel la formulation de la protéine d'élastase de type I mature comprend la lyophilisation de ladite élastase de type I mature, comprenant éventuellement en outre le mélange de la protéine d'élastase de type I mature avec un ou plusieurs ingrédients de tampon avant ou après la lyophilisation.

17. Composition pharmaceutique qui :

(a) comprend une protéine d'élastase de type I mature ayant une activité de 20 à 50 U/mg de protéine quantifiée en utilisant un dosage d'hydrolyse colorimétrique de N-succinyl-Ala-Ala-Ala-pNitro-anilide (SLAP), dans laquelle la limite supérieure de trypsine dans ladite composition pharmaceutique est inférieure à 25 ng de trypsine pour 1 mg de protéine d'élastase de type I mature, et dans laquelle :

(i) l'élastase de type I mature comprend une séquence d'acides aminés ayant une identité de séquence d'au moins 85 %, une identité de séquence d'au moins 95 %, une identité de séquence d'au moins 98 % ou une identité de séquence d'au moins 99 %, ou une comprend identité de séquence de 100 % avec la séquence d'acides aminés de SEQ ID N° : 1, SEQ ID N° : 78, ou SEQ ID N° : 84 ; ou

(ii) la protéine d'élastase de type I mature comprend une séquence d'acides aminés n'ayant pas plus de 15, 12, 10, 9, 8, 7, 6, 5, 4, 3, 2 ou 1 substitution(s) conservatrice(s) d'acide aminé et/ou pas plus de 5, 4, 3, 2, ou 1 substitution(s) non conservatrice(s) d'acide aminé par rapport à la séquence d'acides aminés de SEQ ID N° : 1, SEQ ID N° : 78 ou SEQ ID N° : 84 ; ou

(b) comprend une protéine d'élastase de type I mature ayant une activité de 20 à 100 U/mg de protéine quantifiée en utilisant un dosage d'hydrolyse colorimétrique de N-succinyl-Ala-Ala-Ala-pNitro-anilide (SLAP), dans laquelle la limite supérieure de la trypsine dans ladite composition pharmaceutique est inférieure à 25 ng de trypsine pour 1 mg de protéine d'élastase de type I mature, et éventuellement dans laquelle :

(i) l'élastase de type I mature comprend une séquence d'acides aminés ayant une identité de séquence d'au moins 85 %, une identité de séquence d'au moins 95 %, une identité de séquence d'au moins 98 % ou une identité de séquence d'au moins 99 %, ou comprend une identité de séquence de 100 % avec la séquence d'acides aminés de SEQ ID N° : 39 ; ou

(ii) la protéine d'élastase de type I mature comprend une séquence d'acides aminés n'ayant pas plus de 15, 12, 10, 9, 8, 7, 6, 5, 4, 3, 2 ou 1 substitution(s) conservatrice(s) d'acide aminé et/ou pas plus de 5, 4, 3, 2, ou 1 substitution(s) non conservatrice(s) d'acide aminé par rapport à la séquence d'acides aminés de SEQ ID N° : 39.

18. Composition pharmaceutique selon la revendication 17, dans laquelle :

(a) la limite supérieure d'activité de trypsine dans ladite composition est inférieure à 4, 3, 2, ou 1,56 ng pour 1 mg de protéine d'élastase de type I mature, éventuellement dans laquelle la limite supérieure d'activité de trypsine dans ladite composition est quantifiée en utilisant un dosage colorimétrique d'activité de trypsine de N-benzoyl-Phe-Val-Arg pNitro-anilide (BENZ) ;

(b) la composition pharmaceutique est dépourvue de trypsine; et/ou

(c) la composition pharmaceutique est **caractérisée par** l'une ou plusieurs des caractéristiques suivantes :

(i) la composition pharmaceutique est dépourvue de protéines bactériennes ;

(ii) la composition pharmaceutique est dépourvue de protéines de mammifère autres que ladite protéine d'élastase mature ;

(iii) la quantité d'endotoxine dans ladite composition pharmaceutique ne dépasse pas une quantité pharmaceutiquement acceptable, ne dépasse pas 10 UE par gramme d'élastase de type I ou ne dépasse pas 5 UE par gramme d'élastase de type I ;

(iv) la composition pharmaceutique est sous la forme d'un dosage unitaire comprenant 0,0033 mg à 200 mg de ladite protéine d'élastase mature ;

(v) la composition pharmaceutique comprend du polysorbate-80 ;

(vi) la composition pharmaceutique comprend du dextrane ;

(vii) la composition pharmaceutique comprend des ions sodium, des ions potassium, des ions phosphate, des ions chlorure, et du polysorbate 80 ;

(viii) la composition pharmaceutique comprend des ions sodium, des ions potassium, des ions phosphate, des ions chlorure, et du dextrane ;

- (ix) la composition pharmaceutique comprend des ions sodium, des ions potassium, des ions phosphate, des ions chlorure, du polysorbate-80 et du dextrane ;
- (x) la composition pharmaceutique comprend du tréhalose ;
- (xi) la composition pharmaceutique comprend du mannitol ;
- (xii) la protéine d'élastase mature dans la composition pharmaceutique conserve 60 % à 100 % de son activité spécifique après au moins un mois de stockage à 4 °C, après au moins trois mois de stockage à 4 °C ou après au moins six mois de stockage à 4 °C.

**19.** Composition pharmaceutique selon la revendication 17(a), qui :

- (a) contient moins de 0,5 % en poids d'une protéine consistant en SEQ ID N° : 2 et/ou moins de 0,5 % en poids d'une protéine consistant en SEQ ID N° : 3, et est éventuellement dépourvue ou sensiblement dépourvue d'une protéine de SEQ ID N° : 2 et d'une protéine consistant en SEQ ID N° : 3 ; et/ou
- (b) est dépourvue ou sensiblement dépourvue d'une protéine quelconque consistant en SEQ ID N° : 70 et 71 ; et éventuellement
- (c) est dépourvue ou sensiblement dépourvue d'une ou plusieurs protéines consistant en l'une quelconque des SEQ ID N° : 37, 38, 85, 86, 94, 95, 104, 105, 106, 107, et 108, de préférence est dépourvue ou sensiblement dépourvue d'une protéine quelconque consistant en l'une quelconque des SEQ ID N° : 37, 38, 85, 86, 94, 95, 104, 105, 106, 107, ou 108.

**20.** Composition pharmaceutique selon l'une quelconque des revendications 17 à 19, qui est une composition pharmaceutique lyophilisée.

**21.** Composition pharmaceutique selon l'une quelconque des revendications 17 à 19, qui est une composition pharmaceutique liquide, et éventuellement :

- (a) comprend du chlorure de sodium ;
- (b) comprend une solution saline tamponnée au phosphate ;
- (c) comprend un tampon de phosphate ;
- (d) comprend du mannitol en une concentration de 2 à 10 % en poids par volume ou de 2,5 à 4 % en poids par volume ;
- (e) comprend du polysorbate-80 en une concentration de 0,001 à 5 % en poids par volume ou de 0,01 % en poids par volume ;
- (f) a une osmolalité de 125 à 500 mOsm/kg ou de 275 à 325 mOsm/kg ;
- (g) a une concentration en élastase de type I mature de 0,1 mg/ml à 50 mg/ml.

**22.** Composition pharmaceutique selon la revendication 21, qui :

- (a) comprend 137 mM de phosphate de sodium, 2,7 mM de phosphate de potassium, 10 mM de phosphate de sodium, a un pH de 7,4, éventuellement où :

- (i) la composition pharmaceutique comprend 0,01 % de polysorbate-80 et éventuellement la concentration de protéine d'élastase de type I mature dans ladite composition pharmaceutique est de 0,001 à 50 mg/ml ;
- (ii) la concentration de protéine d'élastase de type I mature dans ladite composition pharmaceutique comprend 0,001 à 50 mg/ml, et la composition pharmaceutique comprend 5 à 10 % ou 6 à 9 % d'un excipient choisi parmi le dextrose, le lactose, le mannitol, le saccharose, le tréhalose, le dextrane-70, la glycérine, l'arginine, la glycine, le dextrane-44 ou le dextrane-18 ; ou
- (iii) la concentration de protéine d'élastase de type I mature dans ladite composition pharmaceutique est de 0,001 à 50 mg/ml, et la composition comprend en outre 8 % de dextrane-18 et éventuellement 0,1 % de polysorbate-80 ; ou

- (b) comprend un ou plusieurs parmi le dextrose, le lactose, le mannitol, le saccharose, le tréhalose, le dextrane-70, la glycérine, l'arginine, la glycine, le dextrane-44, et le dextrane-18 dans une concentration globale de 2 à 10 % en p/v, 2,5 à 8 %, ou 4 à 6 % en p/v.

**23.** Composition pharmaceutique telle que définie dans l'une quelconque des revendications 17 à 22 pour son utilisation dans un procédé :

(a) de traitement ou prévention d'une maladie de conduits biologiques par administration de la composition pharmaceutique à un patient qui en a besoin, éventuellement où :

- (i) la composition pharmaceutique est administrée par voie parentérale ;
- (ii) la composition pharmaceutique est administrée directement dans une paroi de vaisseau sanguin ;
- (iii) la composition pharmaceutique est administrée directement dans la surface adventice externe d'un vaisseau exposé chirurgicalement ; ou
- (iv) la composition pharmaceutique est administrée dans une paroi de vaisseau en utilisant un cathéter de distribution de médicament ;

(b) d'augmentation thérapeutique du diamètre d'une artère ou veine chez un sujet humain qui en a besoin par administration locale de la composition pharmaceutique dans la paroi de l'artère ou la veine chez le sujet humain ;

(c) de prévention d'un vasospasme d'une artère ou veine chez un sujet humain qui en a besoin par administration locale de la composition pharmaceutique dans la paroi de l'artère ou la veine chez le sujet humain ;

(d) de traitement d'une artère ou veine obstruée chez un sujet humain qui a besoin de ce traitement par administration locale de la composition pharmaceutique dans la paroi de l'artère ou la veine chez le sujet humain, dans laquelle ladite administration entraîne une protéolyse d'élastine dans la paroi de l'artère ou la veine, entraînant un agrandissement du diamètre de l'artère ou la veine;

(e) de traitement d'une artère ou veine reliée à un greffon d'hémodialyse artérioveineux ou une fistule artérioveineuse chez un sujet humain qui a besoin de ce traitement par administration locale de la composition pharmaceutique dans la paroi de l'artère ou la veine chez le sujet humain, dans laquelle ladite administration entraîne une protéolyse d'élastine dans la paroi de l'artère ou la veine, entraînant un agrandissement du diamètre de l'artère ou la veine ; ou

(f) de traitement d'une veine chez un sujet humain pour utilisation en hémodialyse par administration locale de la composition pharmaceutique dans la paroi de la veine chez le sujet humain, dans laquelle ladite administration entraîne une protéolyse d'élastine dans la paroi de la veine, entraînant un agrandissement du diamètre de la veine.



**EcoRI** **XmaI**  
gaattcgagt ACT CAG GAC CTT CCG GAA ACC AAT ccc cgg GTA GTC GGA GGG ACT GAG GCC GGG  
 THR GLN ASP LEU PRO GLU THR ASN ALA ARG VAL VAL GLY GLY THR GLU ALA GLY  
**Propeptide** **Mature Enzyme**

AGG AAC TCC TGG CCC TCT CAG ATT TCC CTC CAG TAC CCG TCT GGA GGT TCC TGG TAT CAC  
 ARG ASN SER TRP PRO SER GLN ILE SER LEU GLN TYR ARG SER GLY GLY SER TRP TYR HIS

ACC TGT GGA GGG ACC CTT ATC AGA CAG AAC TGG GTG ATG ACA GCT GCA CAC TGC GTG GAT  
 THR CYS GLY GLY THR LEU ILE ARG GLN ASN TRP VAL MET THR ALA ALA HIS CYS VAL ASP

TAC CAG AAG ACT TTC CGC GTG GTG GCT GGA GAC CAT AAC CTG AGC CAG AAT GAT GGC ACT  
 TYR GLN LYS THR PHE ARG VAL VAL ALA GLY ASP HIS ASN LEU SER GLN ASN ASP GLY THR

GAG CAG TAC GTG AGT GTG CAG AAG ATC GTG GTG CAT CCA TAC TGG AAC AGC GAT AAC GTG  
 GLU GLN TYR VAL SER VAL GLN LYS ILE VAL VAL HIS PRO TYR TRP ASN SER ASP ASN VAL

GCT GCA GGC TAT GAC ATC GCC CTG CTG CGC CTG GCC CAG AGC GTT ACC CTC AAT AGC TAT  
 ALA ALA GLY TYR ASP ILE ALA LEU LEU ARG LEU ALA GLN SER VAL THR LEU ASN SER TYR

GTC CAG CTG GGT GTT CTG CCC CAG GAG GGA GCC ATC CTG GCT AAC AAC AGT CCC TGC TAC  
 VAL GLN LEU GLY VAL LEU PRO GLN GLU GLY ALA ILE LEU ALA ASN ASN SER PRO CYS TYR

ATC ACA GGC TGG GGC AAG ACC AAG ACC AAT GCG CAG CTG GCC CAG ACC TTG CAG CAG GCT  
 ILE THR GLY TRP GLY LYS THR LYS THR ASN GLY GLN LEU ALA GLN THR LEU GLN GLN ALA

TAC CTG CCC TCT GTG GAC TAT GCC ATC TGC TCC AGC TCC TCC TAC TGG GGC TCC ACT GTG  
 TYR LEU PRO SER VAL ASP TYR ALA ILE CYS SER SER SER SER TYR TRP GLY SER THR VAL

AAG AAC ACT ATG GTG TGT GCT GGT GGA GAT GGA GTT CCG TCT GGA TGT CAG GGT GAC TCT  
 LYS ASN THR MET VAL CYS ALA GLY GLY ASP GLY VAL ARG SER GLY CYS GLN GLY ASP SER

GGG GGC CCC CTC CAT TGC TTG GTG AAT GGC AAG TAT TCT CTT CAT GGA GTG ACC AGC TTT  
 GLY GLY PRO LEU HIS CYS LEU VAL ASN GLY LYS TYR SER LEU HIS GLY VAL THR SER PHE

GTG TCC AGC CCG GGC TGT AAT GTC TCT AGA AAG CCT ACA GTC TTC ACA CCG GTC TCT GCT  
 VAL SER SER ARG GLY CYS ASN VAL SER ARG LYS PRO THR VAL PHE THR ARG VAL SER ALA

**HINDIII BAMHI SALI**

TAC ATC TCC TGG ATA AAT AAT GTC ATC GCC TCC AAC TGA TAA gct tgg atc cgt cga c  
 TYR ILE SER TRP ILE ASN ASN VAL ILE ALA SER ASN OPA OCH

Figure 1A

**XhoI**

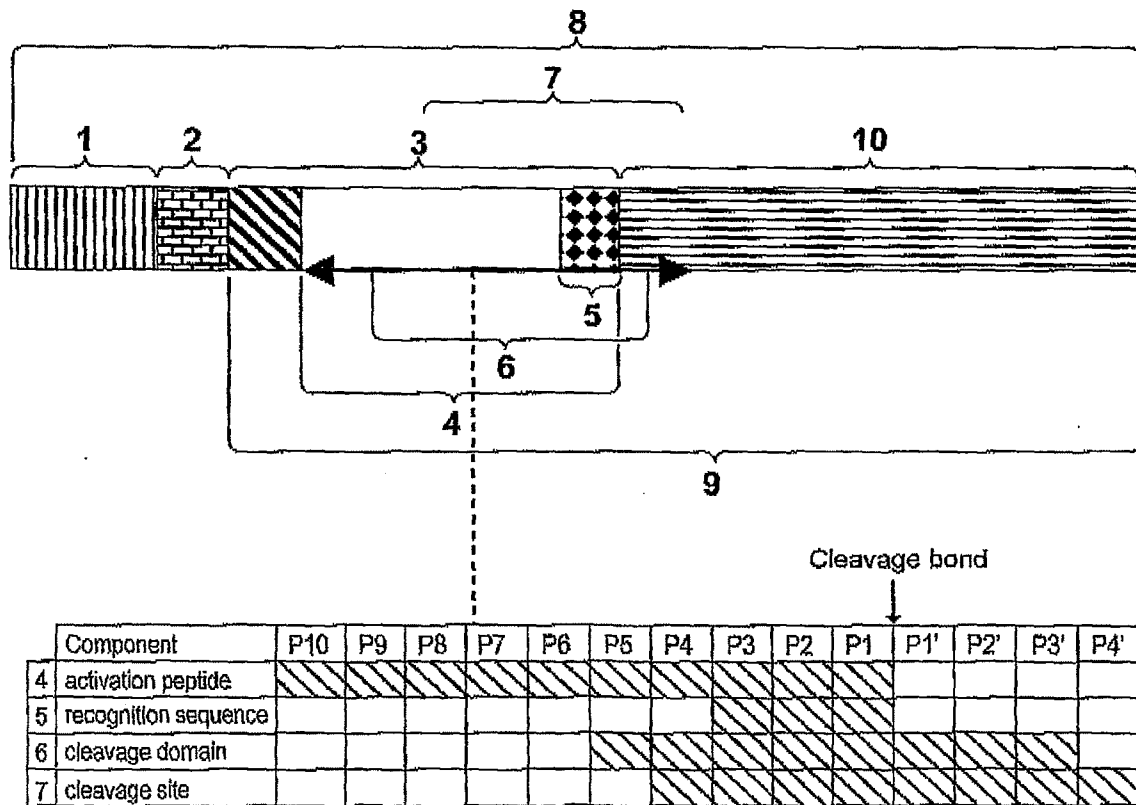
- ACT ATT GCC AGC ATT GCT GCT AAA GAA GAA GGG GTA TCT CTC GAG AAA AGA  
 - THR ILE ALA SER ILE ALA ALA LYS GLU GLU GLY VAL SER LEU GLU LYS ARG  
 - Yeast alpha-factor propeptide Kex2 signal cleavage↓

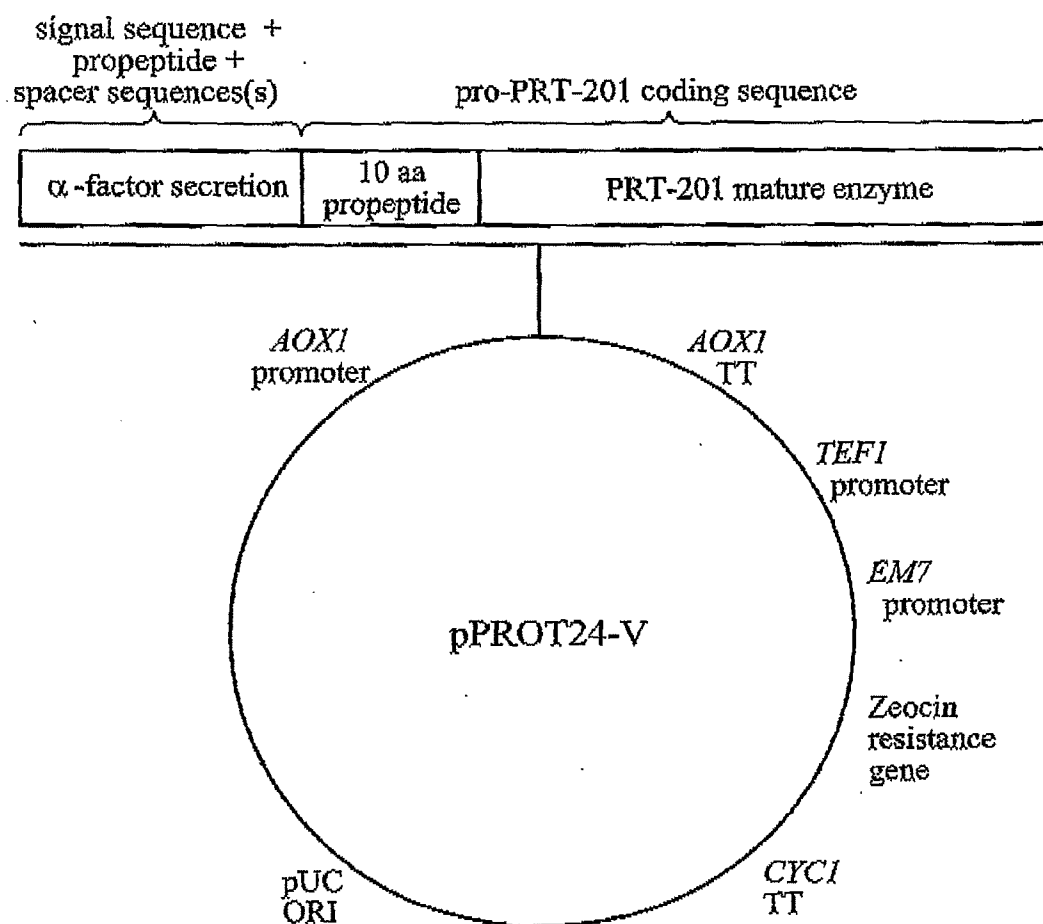
GAG GCT GAA GCT ACT CAG GAC CTT CCG GAA ACC AAT GCC CCG GTA GTC GGG GGG -  
 GLU ALA GLU ALA THR GLN ASP LEU PRO GLU THR ASN ALA ARG VAL VAL GLY GLY -  
 ↳ STE13 ↑ Activation peptide Mature Enzyme  
 signal  
 cleavage

Figure 1B

**Elastase Proteins and Components**

- (1) signal sequence
- (2) optional propeptide/spacer sequence(s)
- (3) elastase propeptide
- (4) activation peptide
- (5) recognition sequence
- (6) cleavage domain
- (7) cleavage site
- (8) preproelastase protein
- (9) proelastase protein (lacking signal sequence)
- (10) mature elastase protein

**Figure 2**



**Figure 3**

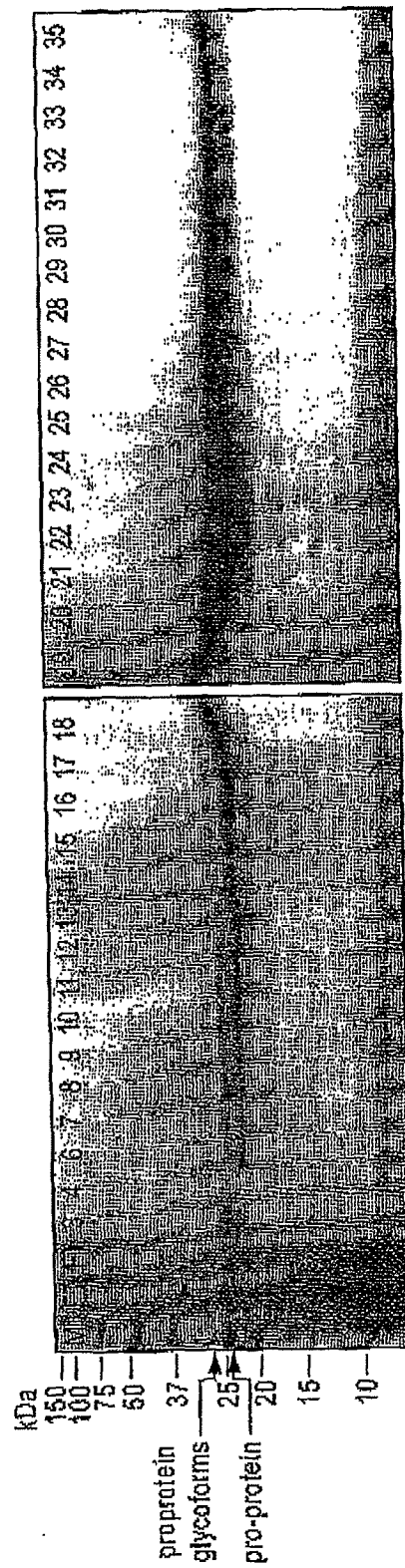
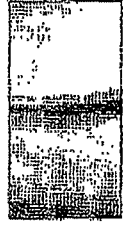
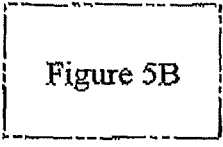

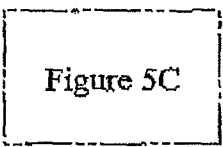
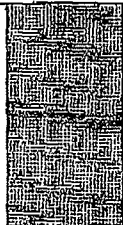
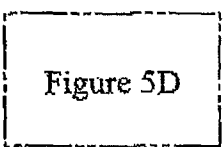
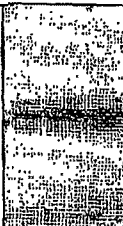
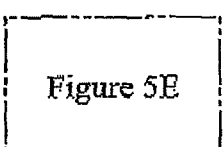

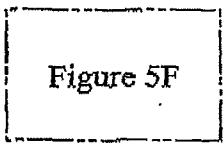
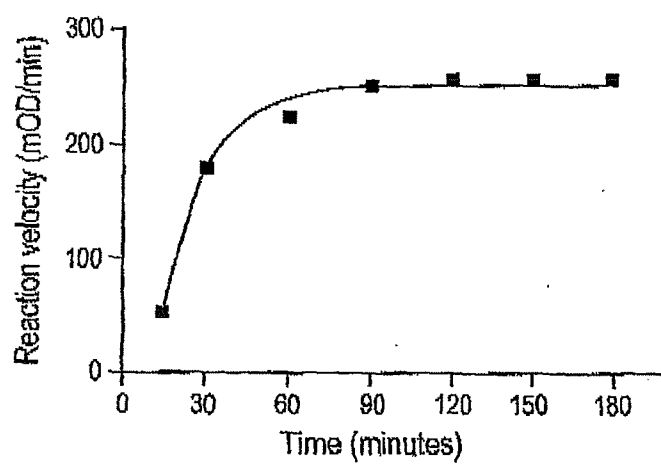
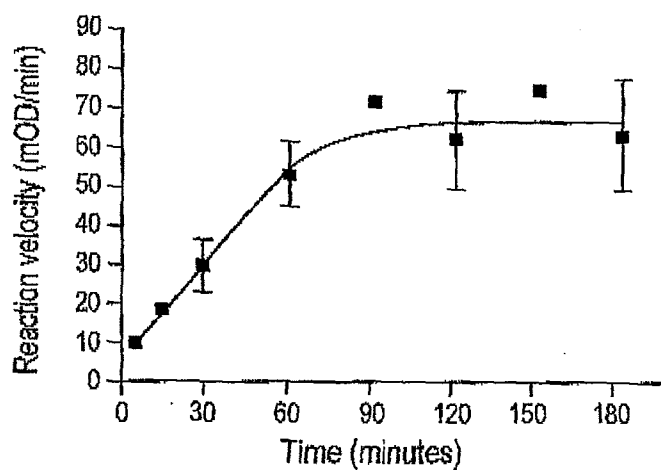
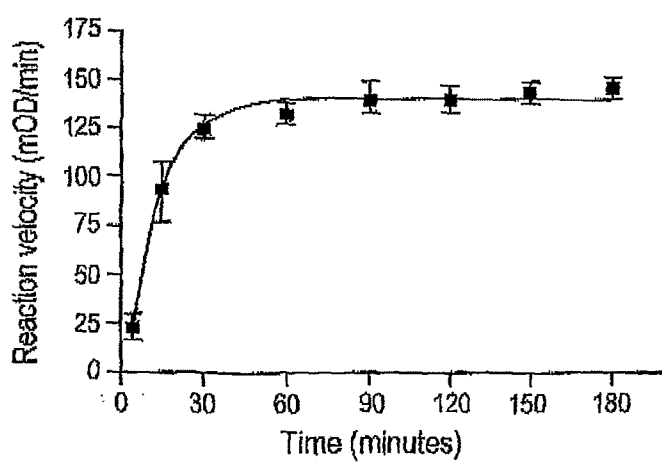
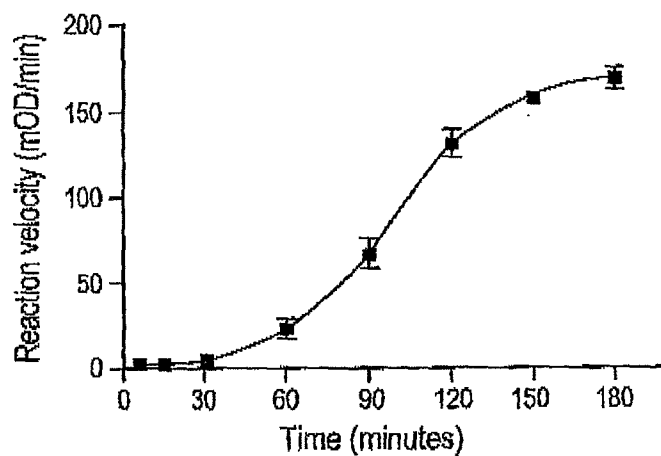


Figure 4

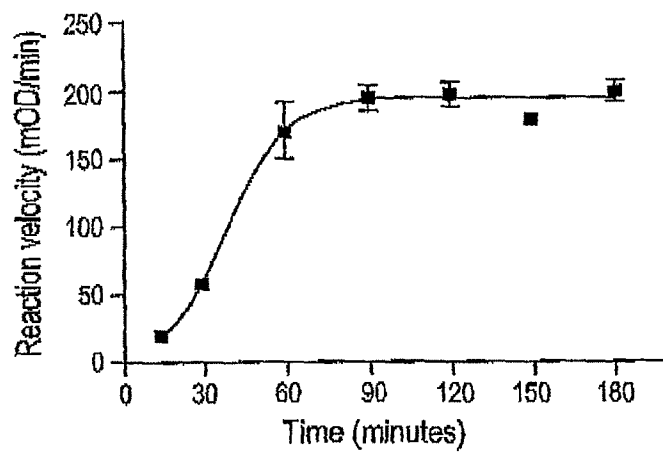
Propeptide Sequence	SDS-PAGE Analysis	Shaker Flask Yield	Shaker Flask Stability	Conversion Rate	% N-Terminal Variants
24		High	High	Fast 	20%
42		Low	Low	Intermediate 	25%
48		Intermediate	Low	Fast 	15%
49		High	High	Slow 	35%
55		Intermediate-High	Intermediate	Intermediate 	15%

**Figure 5A**

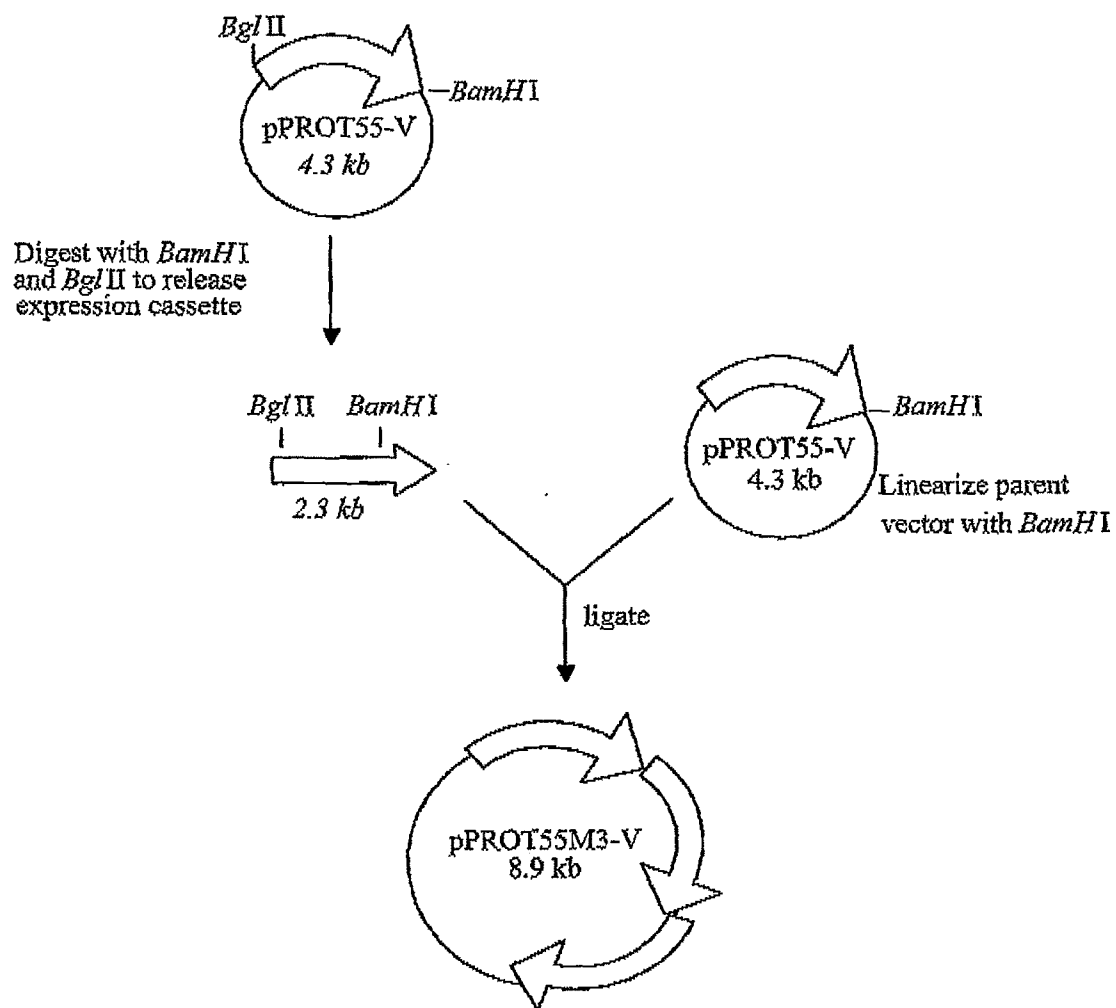
**Figure 5B****Figure 5C****Figure 5D**



**Figure 5E**

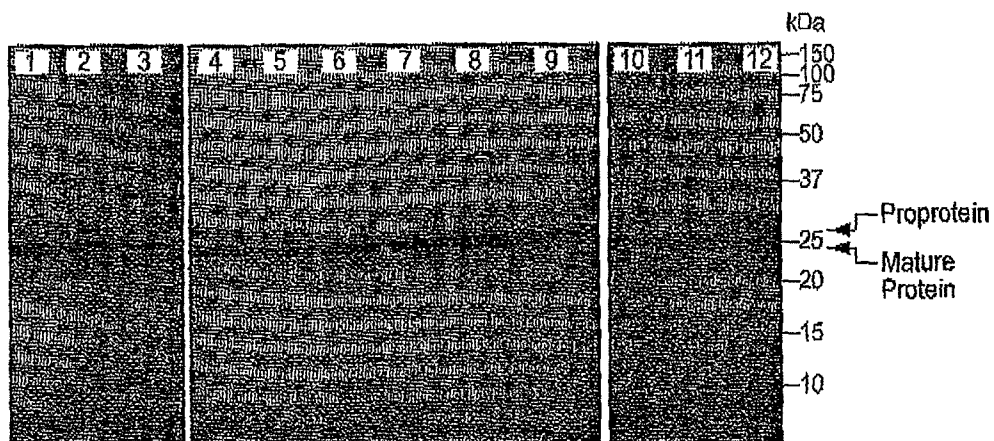


**Figure 5F**

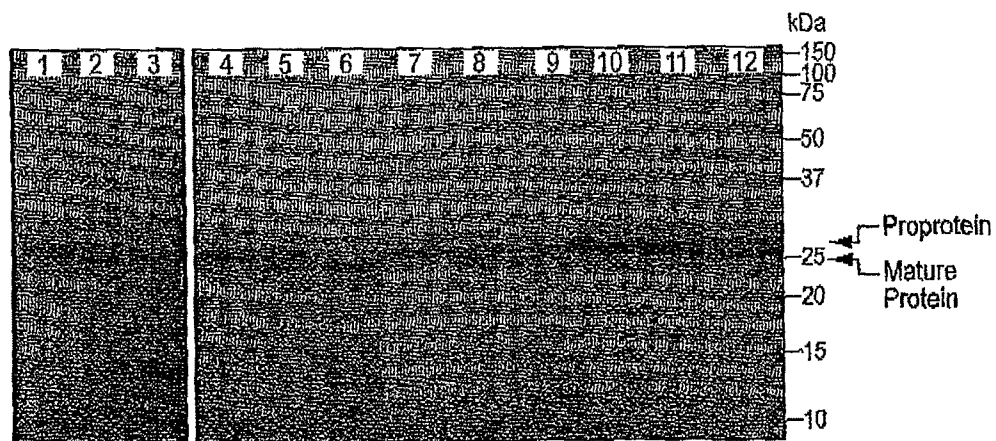


**Figure 6**

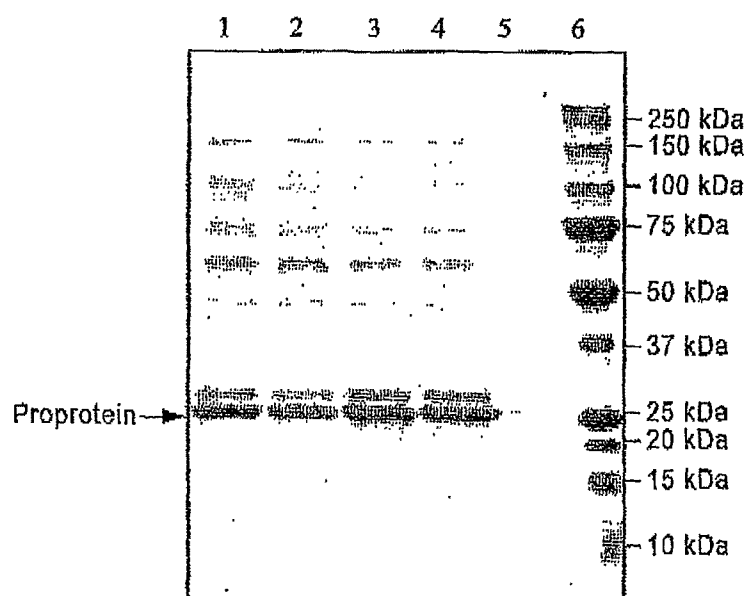




**Figure 7A**



**Figure 7B**



**Figure 8**

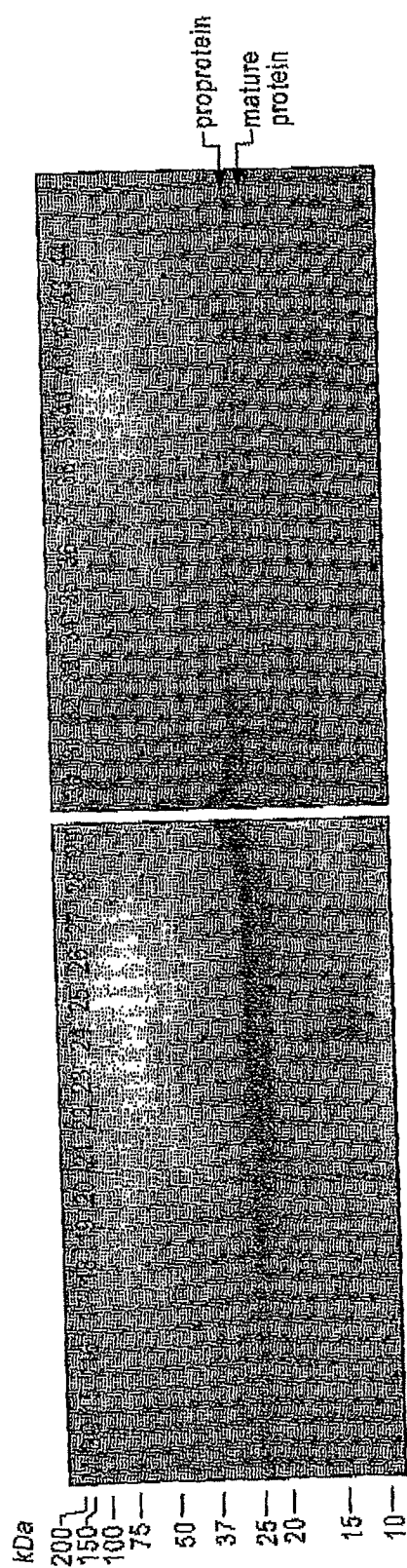
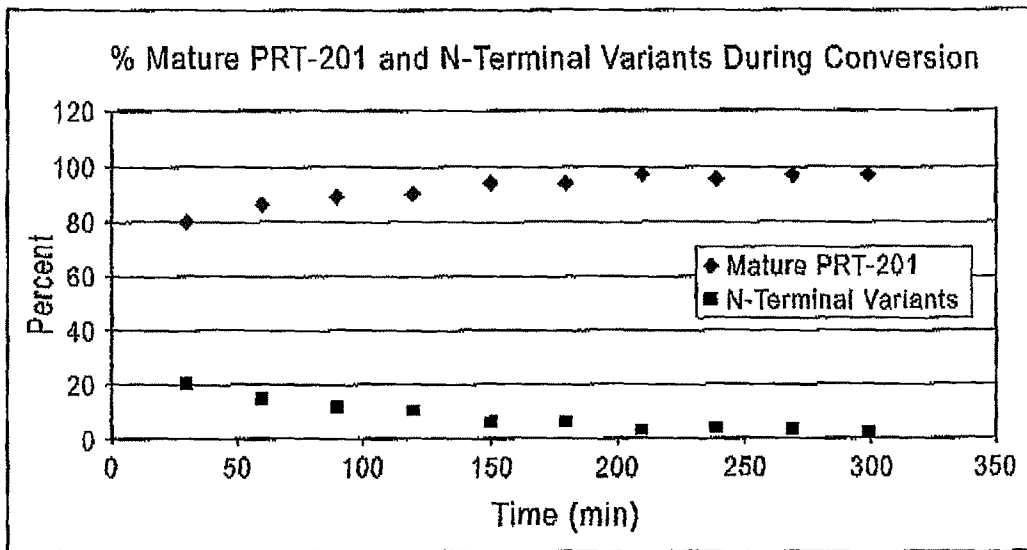
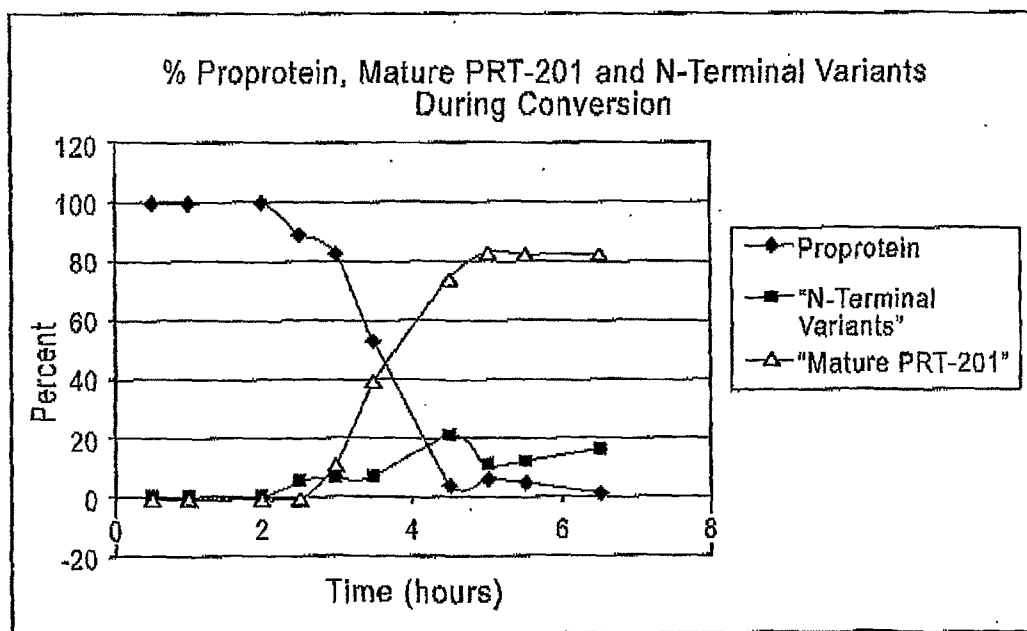


Figure 9



**Figure 10**



**Figure 11**

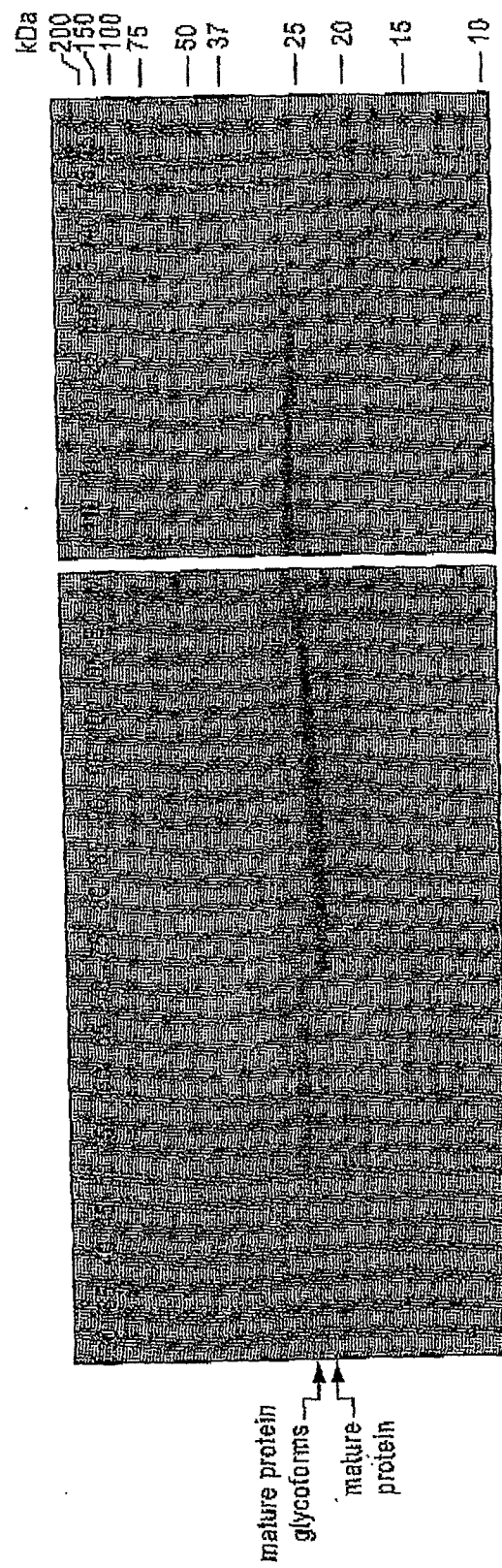


Figure 12

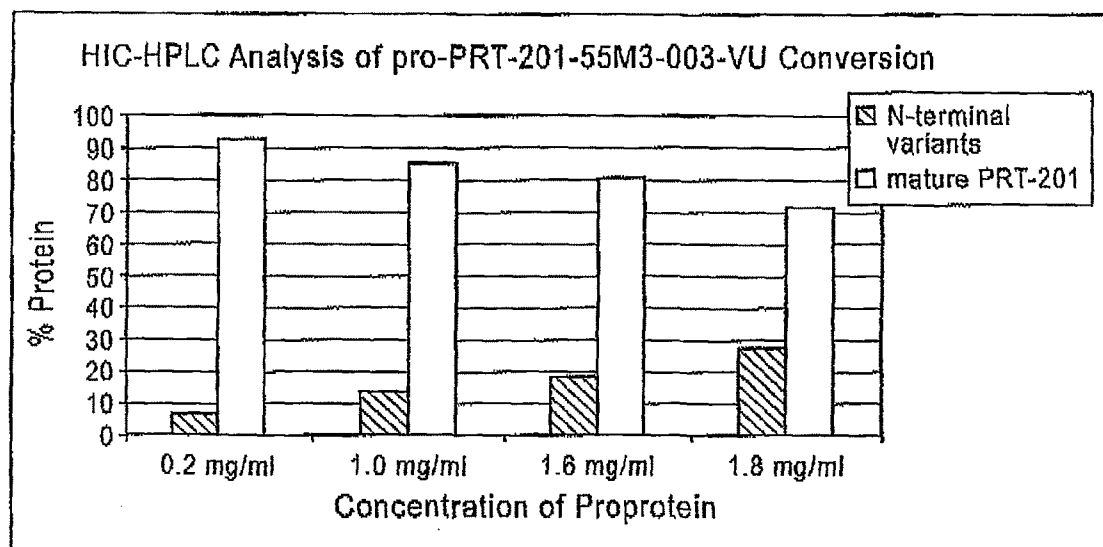


Figure 13

SacII

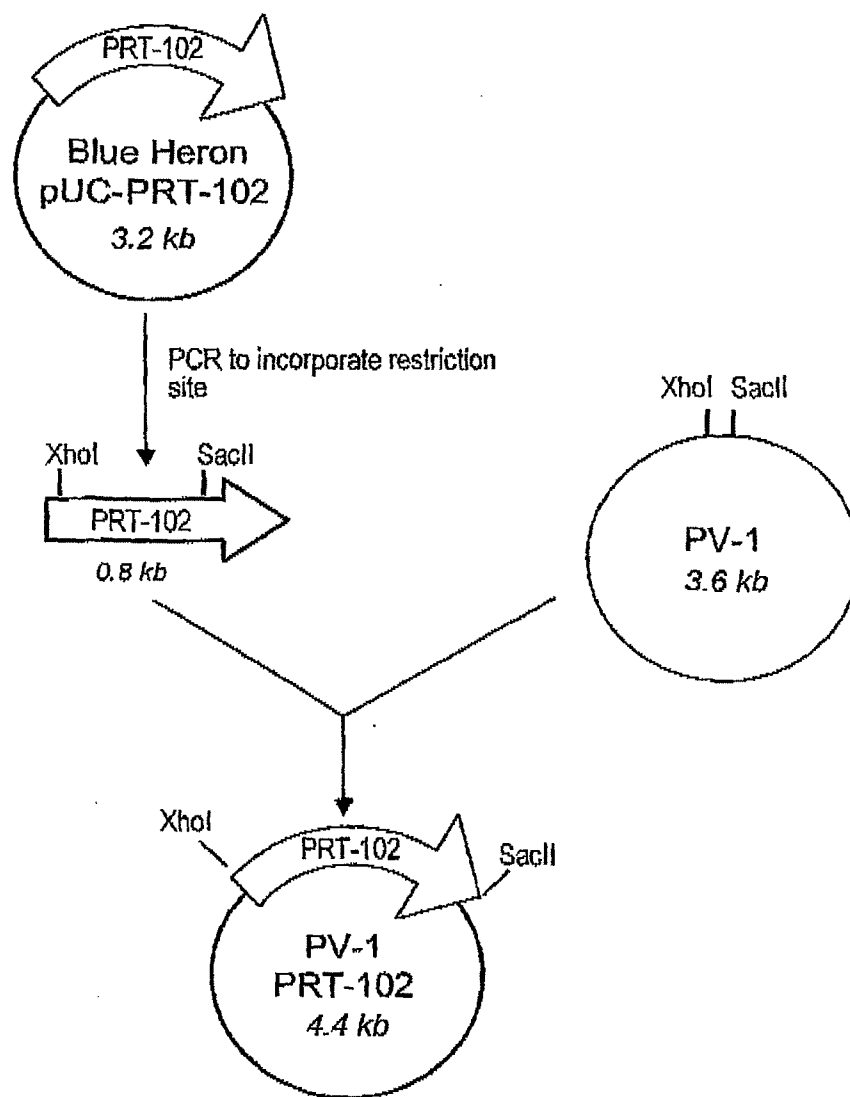
ccccggaaccaggactttccagaaaccaaagcccggttagttggagggaccgaggtcagaggaattctt  
 ggccatctcagatttccctccagtaaccggtctggaagttcgtgggctcacacctgtggagggaccctcat  
 caggcagaactgggtgatgacagccgctcactgcgtggacagagagttgaccttccgtgtgggtggttga  
 gagcacaacctgaaccagaacgatggcacagagcagtaactgggggtgcagaagatcgtggtgcacccct  
 actggaacacagacgacgtggtgcaggtatgacatcgccctgctgcgcctggccagagtgtaacct  
 caacagctacgtccagctgggtgttctgccaaagggctggggaccatcctggctaacaacagtcctgtac  
 atcacaggggtggggcctgaccaggaccaatgggcagctggccagaccctgcagcaggcttacctgcca  
 ccgtggactacgccatctgctccagctcctcgtaactgggggtccaccgtgaagaacagcatggtgtgcgc  
 cggaggggacggagttcgctctggatgtcaggggtgattctgggggccccttcattgcttgggtgaatggt  
 cagtatgctgtccacgggtgtaccagcttcgtgtcccgctgggtgtaatgtcaccaggaagccacag  
 tcttcaccaggggtctctgcttacatctcttgataaataacgtcattgccagcaactgataatctaga

Stop Stop XbaI

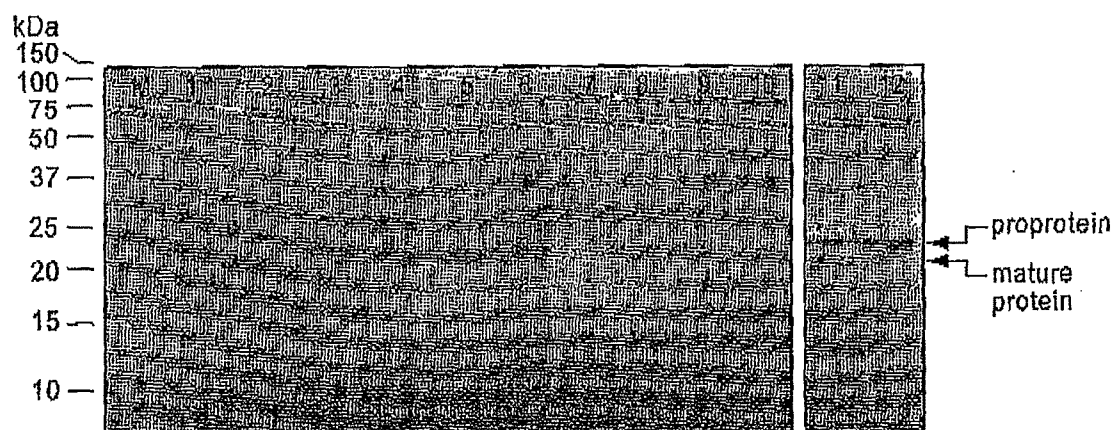
Figure 14

<u>TQDFPETNAE</u>	VVGGTEAQRN	SWPSQISLQY	RSRSSWAHTC	GGTLIRQNWV
MTAAHCVDRE	LTFRVVGEH	NLNQNDGTEQ	YVGVQKIVVH	PYWNTDDVAA
GYDIALLRLLA	QSVTLNSYVQ	LGVLPRAGTI	LANNSPCYIT	GWGLTRTNGQ
LAQTLQQAYL	PTVDYAICSS	SSYWGSTVKN	SMVCAGGDGV	RSQCQGDSSG
PLHCLVNGQY	AVHGVTSFVS	RLGCNVTRKP	TVFTRVSAYI	SWINNVIASN

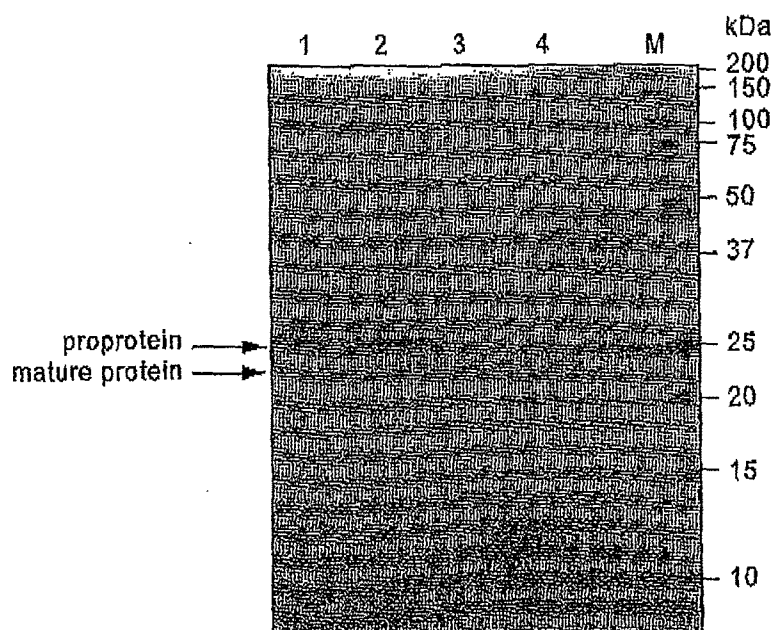
Figure 15



**Figure 16**

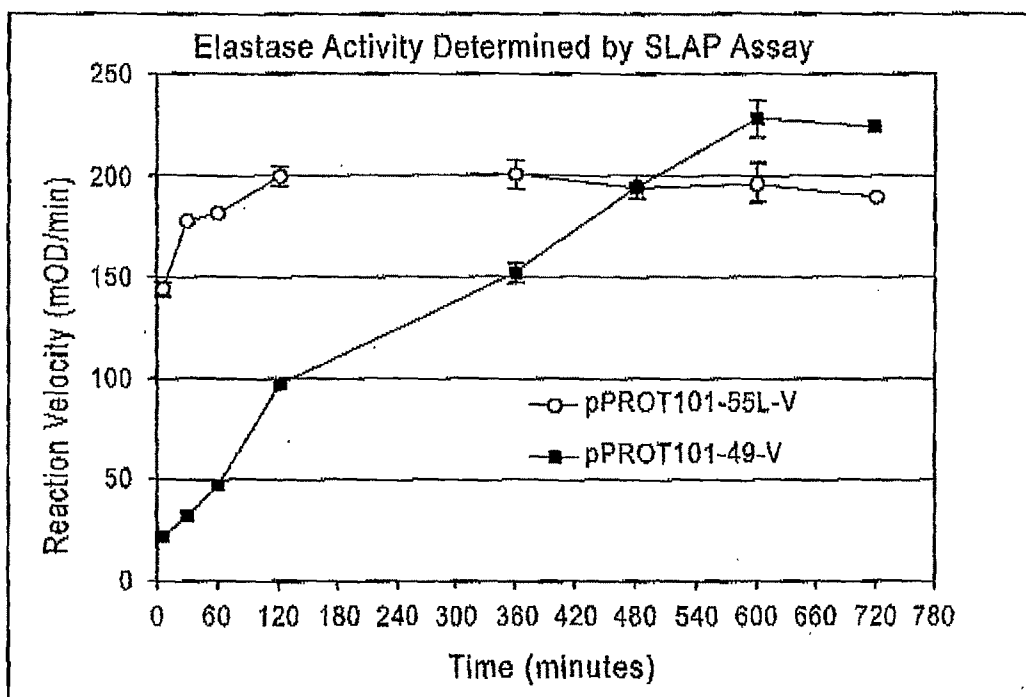
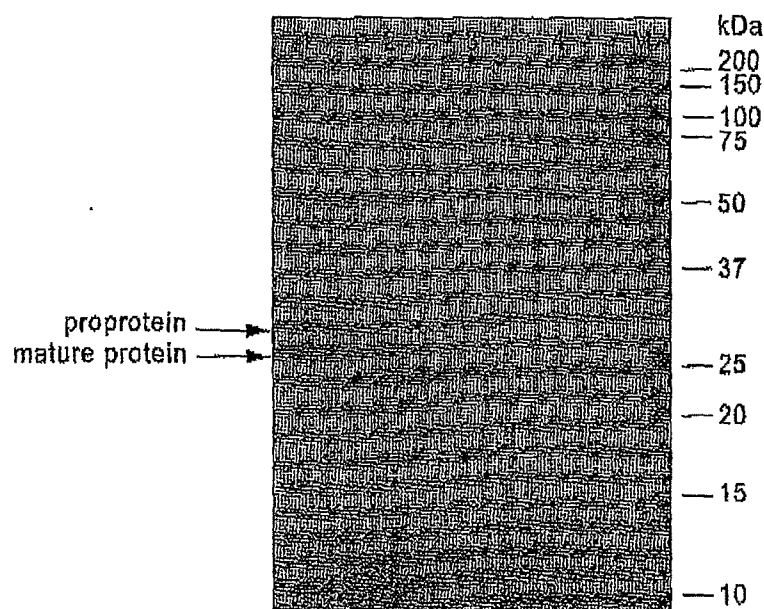


**Figure 17**



**Figure 18**



**Figure 19****Figure 20**

TrypZean Standard ng/mL	OD/min	Coef of Regression	Calculated TrypZean ng/mL	% Expected
0	0.0216	0.75	1.3	
1.56	0.0606	0.94	2.7	175
3.13	0.0871	0.98	3.7	118
6.25	0.1624	0.99	6.5	104
12.5	0.2891	1.00	11.2	90
25	0.6211	1.00	23.5	94
50	1.3219	1.00	49.4	99
100	2.7521	1.00	102.4	102

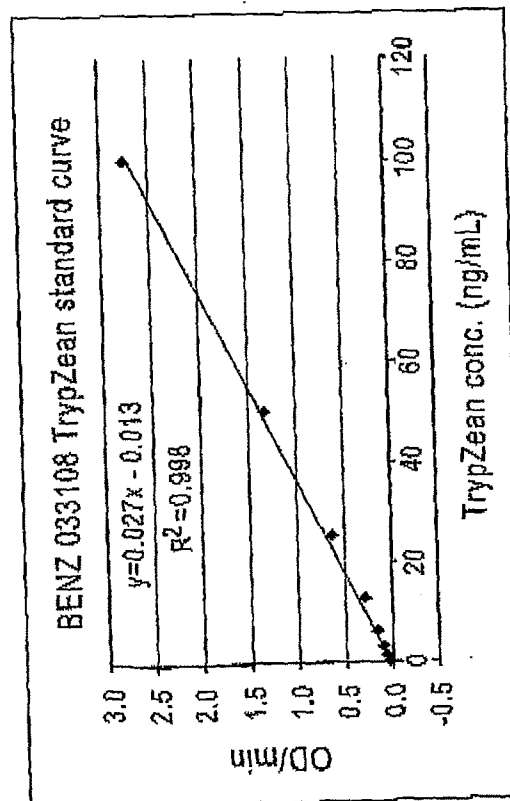


Figure 21

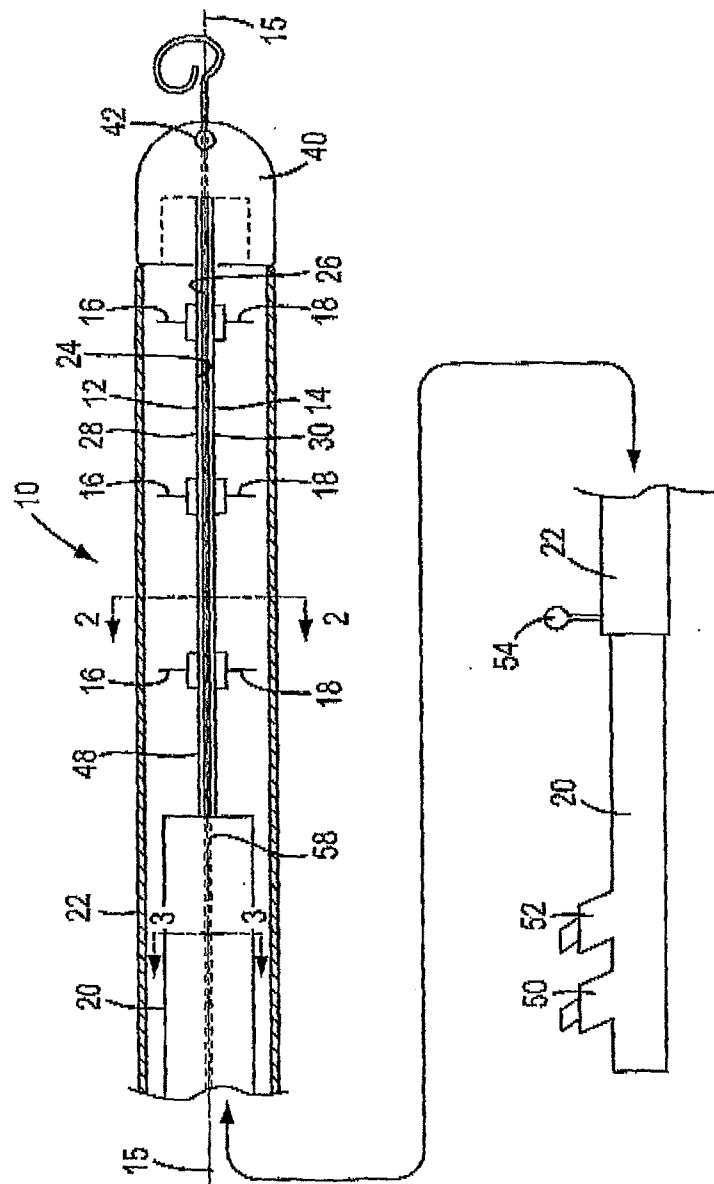


Figure 22

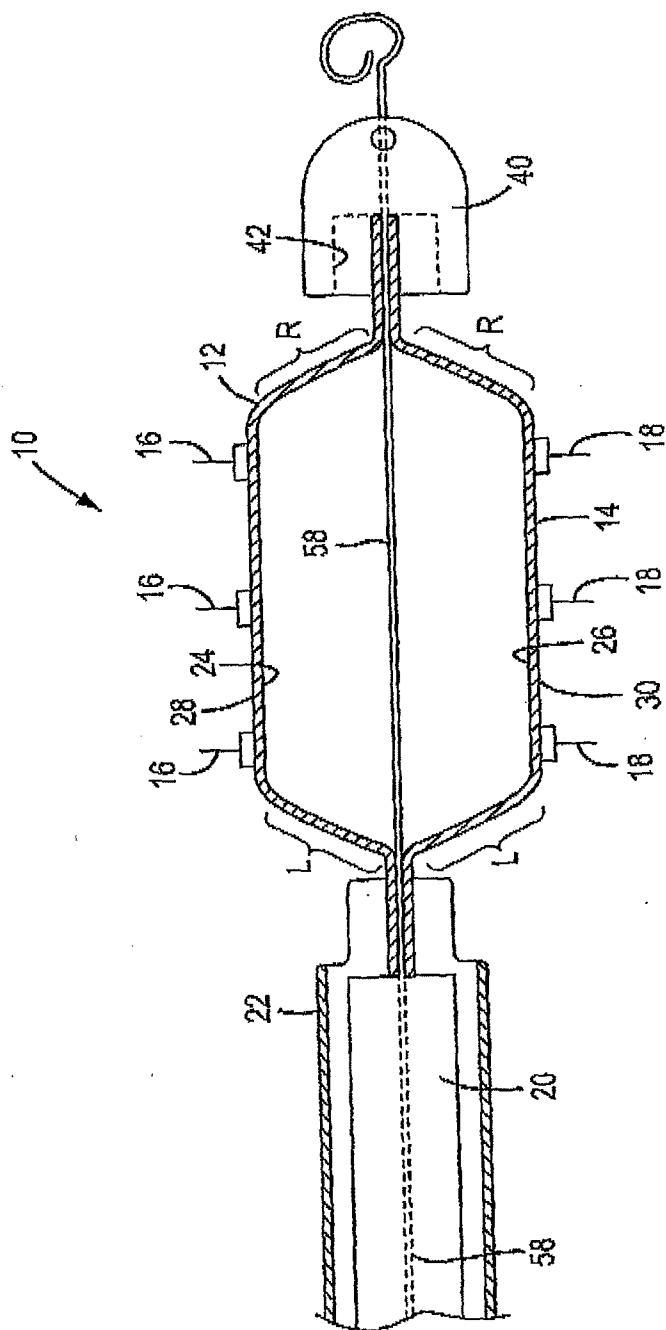


Figure 23

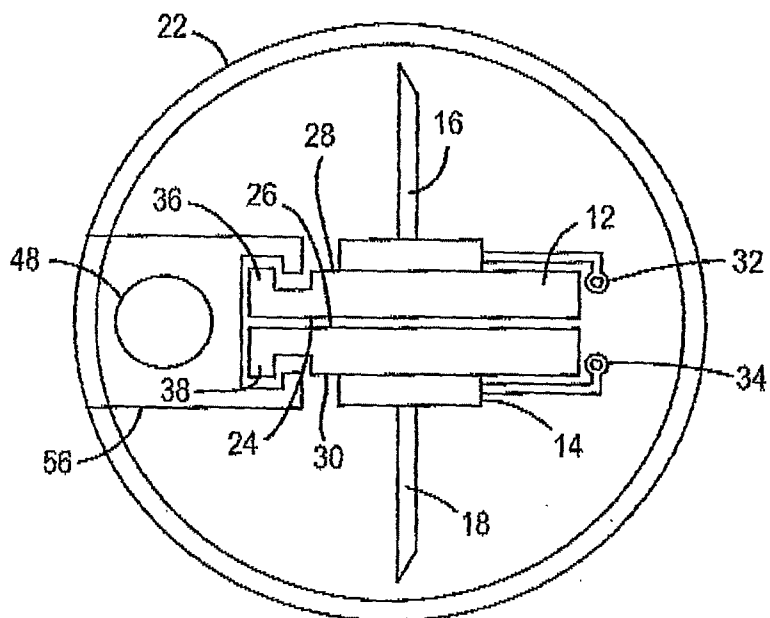


Figure 24

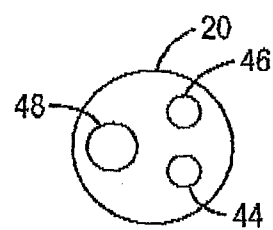


Figure 25

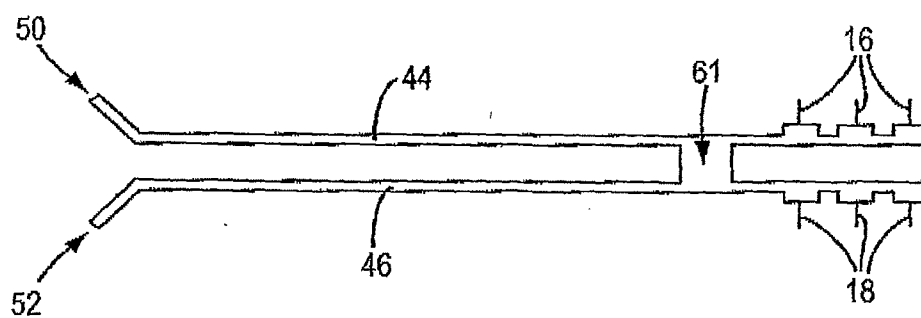


Figure 26

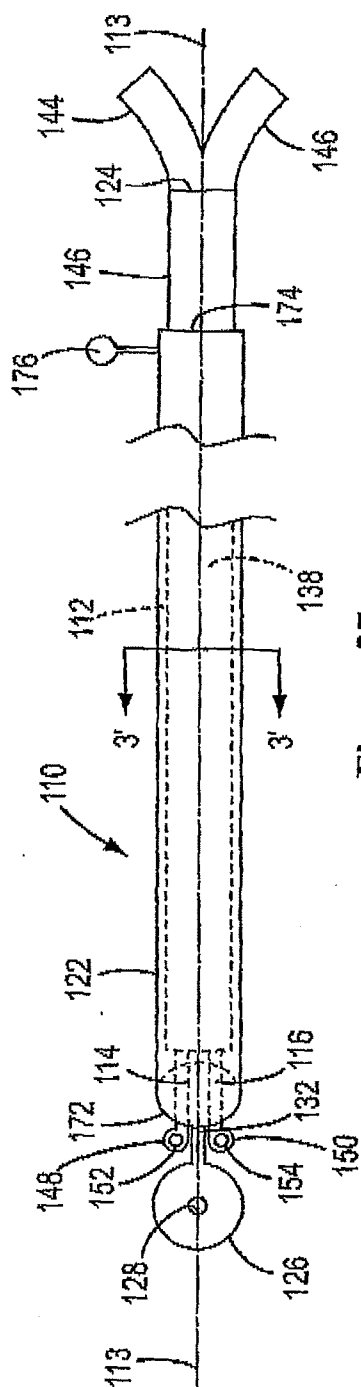


Figure 27

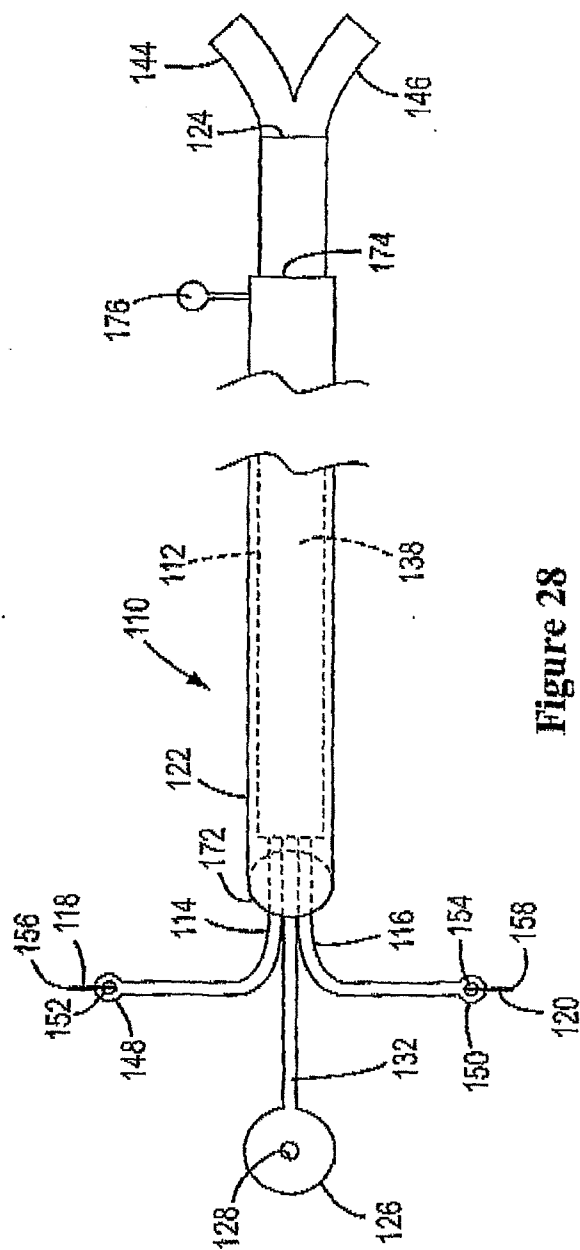
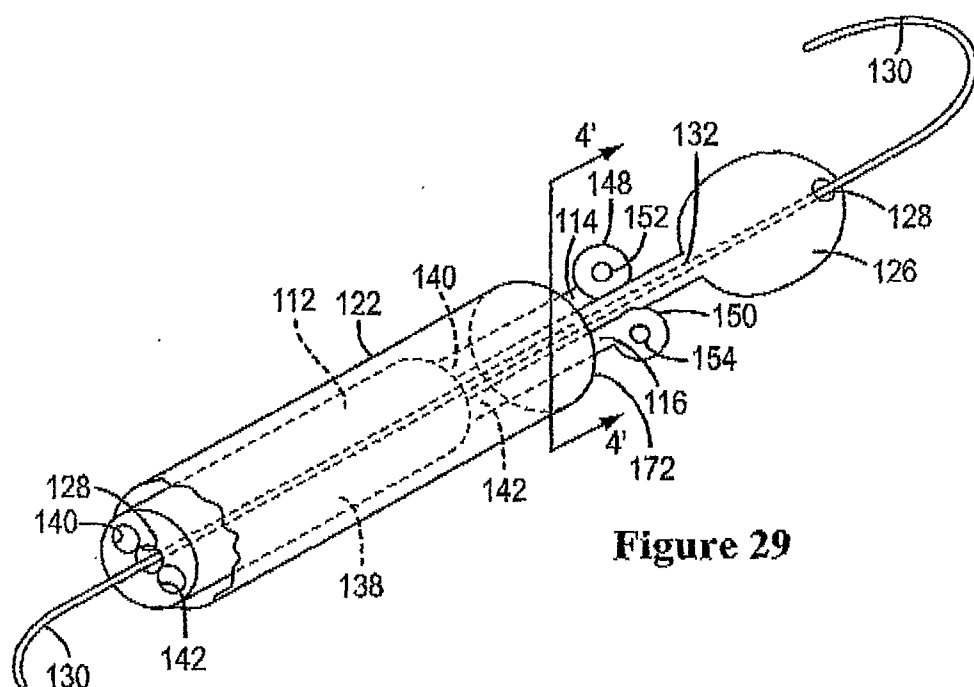
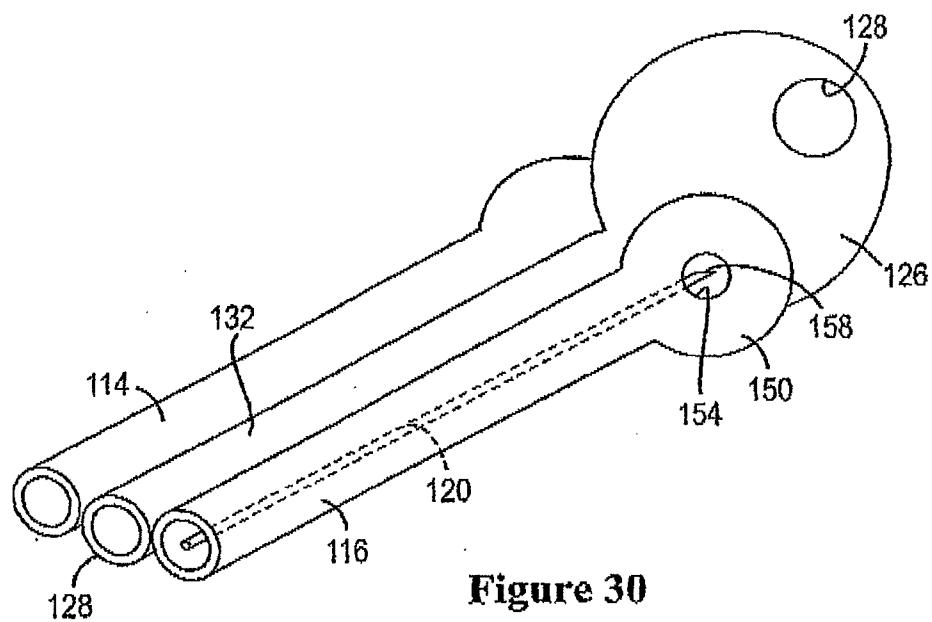


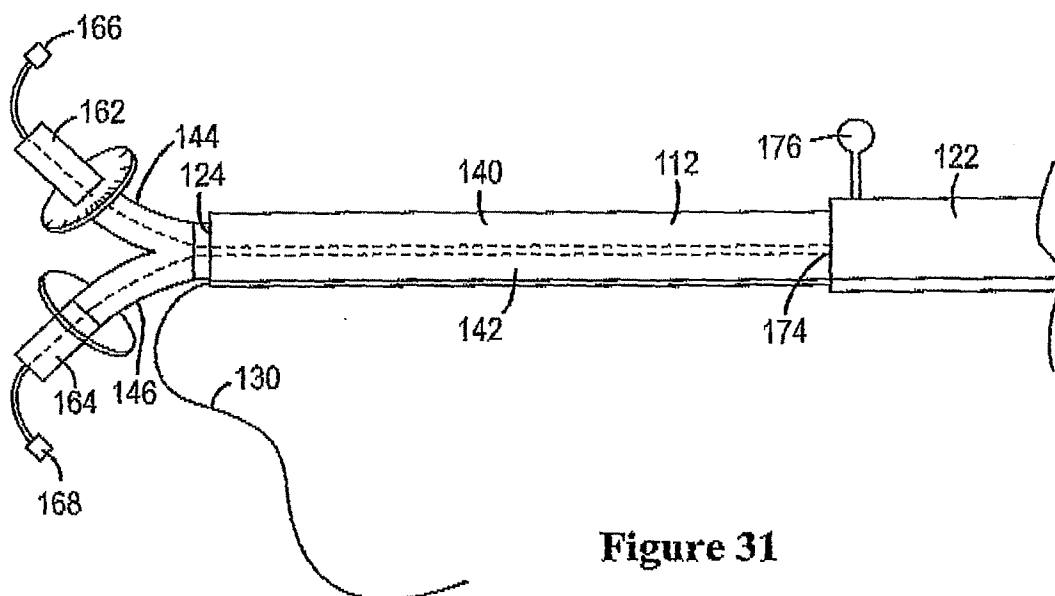
Figure 28



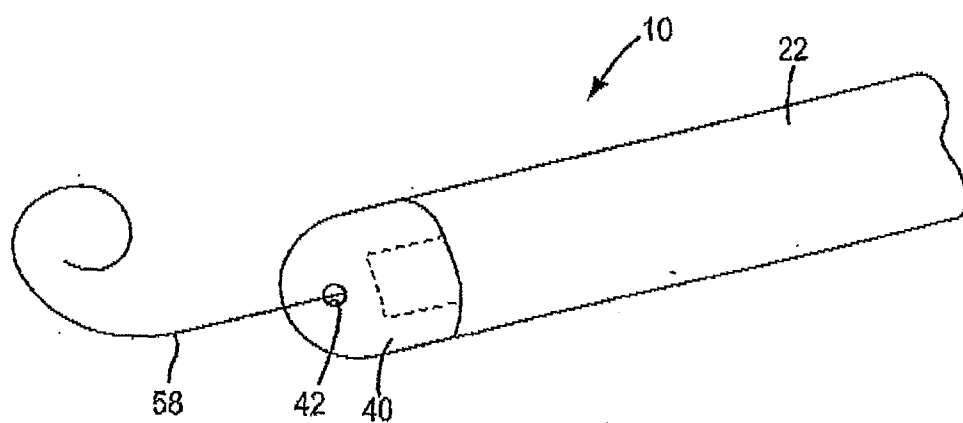
**Figure 29**



**Figure 30**



**Figure 31**



**Figure 32**



## REFERENCES CITED IN THE DESCRIPTION

*This list of references cited by the applicant is for the reader's convenience only. It does not form part of the European patent document. Even though great care has been taken in compiling the references, errors or omissions cannot be excluded and the EPO disclaims all liability in this regard.*

## Patent documents cited in the description

- WO 200121574 A [0002] [0160] [0245]
- WO 2004073504 A [0002] [0160] [0245]
- WO 2006036804 A [0002] [0160] [0245]
- US 5212068 A [0004]
- WO 0068363 A [0005]
- US 4873316 A [0122]
- EP 264166 A [0122]
- US 5272071 A [0129]
- WO 9106667 A [0129]
- WO 61025084 A [0194]
- WO 61025463 A [0194]
- WO 61075710 A [0194]
- US 20060189941 A1 [0205] [0240]
- US 5162205 A, Takiguichi [0252]

## Non-patent literature cited in the description

- Elastases: catalytic and biological properties. **BIETH, JG.** Regulation of Matrix Accumulation. Academic Press, 1986, 217-320 [0002]
- **DALL'ACQUA et al.** *Protein Engineering*, 1999, vol. 12, 981-986 [0005]
- **TALAS et al.** *Invest Dermatol.*, 2000, vol. 114 (1), 165-70 [0026]
- **KARLIN ; ALTSCHUL.** *Proc. Natl. Acad. Sci. USA*, 1990, vol. 87, 2264-2268 [0093]
- **KARLIN ; ALTSCHUL.** *Proc. Natl. Acad. Sci. USA*, 1993, vol. 90, 5873-5877 [0093]
- **ALTSCHUL et al.** *J. Mol. Biol.*, 1990, vol. 215, 403-410 [0093]
- **ALTSCHUL et al.** *Nucleic Acids Res.*, 1997, vol. 25, 3389-3402 [0093]
- **MYERS ; MILLER.** *CABIOS*, 1989 [0094]
- **TORELLIS ; ROBOTTI.** *Comput. Appl. Biosci.*, 1994, vol. 10, 3-5 [0094]
- **PEARSON ; LIPMAN.** *Proc. Natl. Acad. Sci.*, 1988, vol. 85, 2444-8 [0094]
- Current Protocols in Molecular Biology. John Wiley & Sons, 1992 [0105]
- *Pharmacia Biotech* [0105]
- **GOEDDEL.** Gene Expression Technology: Methods in Enzymology. Academic Press, 1990, vol. 185 [0114]
- **SMITH ; JOHNSON.** Gene. Pharmacia Biotech Inc, 1988, vol. 67, 31-40 [0116]
- **AMANN et al.** *Gene*, 1988, vol. 69, 301-315 [0117]
- **STUDIER et al.** Gene Expression Technology: Methods in Enzymology. Academic Press, 1990, vol. 185, 60-89 [0117]
- **GOTTESMAN.** Gene Expression Technology: Methods in Enzymology. Academic Press, 1990, vol. 185, 119-129 [0118]
- **WADA et al.** *Nucleic Acids Res.*, 1992, vol. 20, 2111-2118 [0118]
- **BALDARI et al.** *EMBO J.*, 1987, vol. 6, 229-234 [0119]
- **KURJAN ; HERSKOWITZ.** *Cell*, 1982, vol. 30, 933-943 [0119]
- **SCHULTZ et al.** *Gene*, 1987, vol. 54, 113-123 [0119]
- **SMITH et al.** *Mol. Cell Biol.*, 1983, vol. 3, 2156-2165 [0120]
- **LUCKLOW ; SUMMERS.** *Virology*, 1989, vol. 170, 31-39 [0120]
- **SEED.** *Nature*, 1987, vol. 329 (6142), 840-2 [0121]
- **KAUFMAN et al.** *EMBO J.*, 1987, vol. 6, 187-195 [0121]
- **PINKERT et al.** *Genes Dev.*, 1987, vol. 1, 268-277 [0122]
- **CALAME ; EATON.** *Adv. Immunol.*, 1988, vol. 43, 235-275 [0122]
- **WINOTO ; BALTIMORE.** *EMBO J.*, 1989, vol. 8, 729-733 [0122]
- **BANERJI et al.** *Cell*, 1983, vol. 33, 729-740 [0122]
- **QUEEN ; BALTIMORE.** *Cell*, 1983, vol. 33, 741-748 [0122]
- **BYRNE ; RUDDLE.** *Proc. Natl. Acad. Sci. USA*, 1989, vol. 86, 5473-5477 [0122]
- **EDLUND et al.** *Science*, 1985, vol. 230, 912-916 [0122]
- **KESSEL ; GRUSS.** *Science*, 1990, vol. 249, 374-379 [0122]
- **CAMPES ; TILGHMAN.** *Genes Dev.*, 1989, vol. 3, 537-546 [0122]
- **AUSUBEL et al.** Current Protocols in Molecular Biology Unit. John Wiley & Sons, 1996 [0123]
- Animal Cell Biotechnology. **MONACO.** Methods in Biotechnology. Humana press, 1999, vol. 8, 39-348 [0123]
- **VASSILEVA et al.** *Protein Expression and Purification*, 2001, vol. 21, 71-80 [0123]
- **MANSUR et al.** *Biotechnology Letter*, 2005, vol. 27 (5), 339-45 [0123]

## EP 2 666 854 B1

- **SHOTTON.** *Methods Enzymol. Elastase*, 1970, vol. 19, 113-140 [0248]
- **HARTLEY ; SHOTTON.** *Pancreatic Elastase. Biochem. J.*, 1971, vol. 124 (2), 289-299 [0248]
- *The Enzymes*, vol. 3, 323-373 [0248]
- **HARTLEY ; SHOTTON.** *Pancreatic Elastase. Enzymes*, 1971, vol. 3, 323-373 [0279]
- **SREEKRISHNA et al.** *Biochemistry*, 1989, vol. 28, 4117-4125 [0289]
- **CLARE et al.** *Bio/Technology*, 1991, vol. 9, 455-460 [0289]
- **ROMANOS et al.** *Vaccine*, 1991, vol. 9, 901-906 [0289]
- **CREGG et al.** *Bio/Technology*, 1987, vol. 5, 479-485 [0289]

1. Autoaktiváló I-es típusú hasnyálmirigy elasztáz protein, amely tartalmaz (i) P10-P9-P8-P7-P6-P5-P4-P3-P2-P1 jelű aminosavakat tartalmazó elasztáz aktivációs peptid-szekvenciát, amelyből a P3-P2-P1 aminosavak génmérnöki úton elasztáz felismerő szekvenciává vannak alakítva, működőképesen kapcsoltn (ii) az érett I-es típusú hasnyálmirigy elasztáz aminosav-szekvenciájához, amelynek a három N-terminális aminosavának a jele P1'- P2'- P3', ahol

- (a) a propeptid szekvencia nem natív az érett I-es típusú elasztázhoz viszonyítva, és
- (b) amikor autoaktiváló körülmények közé kerül, érett I-es típusú elasztáz keletkezik.

2. Az 1. igénypont szerinti autoaktiváló proelasztáz protein, amelyben:

- (a) az elasztáz felismerő szekvencia prolin oldalláncot tartalmaz a P2 pozícióban;
- (b) a P3 - P1 aminosavak a SEQ ID NO:11, SEQ ID NO:12, SEQ ID NO:13, SEQ ID NO:18, SEQ ID NO:20, SEQ ID NO:21 vagy SEQ ID NO:93 szerinti aminosav-szekvenciák;
- (c) a P5 - P3' aminosavak a SEQ ID NO:48, SEQ ID NO:49, SEQ ID NO:52, SEQ ID NO:53, SEQ ID NO:54, SEQ ID NO:55, SEQ ID NO:56, SEQ ID NO:57, SEQ ID NO: 58, SEQ ID NO: 59 vagy SEQ ID NO:60 szerinti aminosav-szekvenciák; vagy
- (d) a P10 - P1 aminosavak a SEQ ID NO:72, SEQ ID NO:73 vagy SEQ ID NO:80 szerinti szekvenciák.

3. Az 1. vagy 2. igénypont szerinti autoaktiváló proelasztáz protein, ahol:

- (a) az autoaktiváló proelasztáz protein a SEQ ID NO:66 vagy SEQ ID NO:68 aminosav-szekvenciát tartalmazza;
- (b) az érett I-es típusú elasztáz érett humán I-es típusú elasztáz, amely adott esetben olyan aminosav-szekvenciát tartalmaz, amely:
  - (i) legalább 85% szekvencia-azonosságú, legalább 95% szekvencia-azonosságú, legalább 98% szekvencia-azonosságú, legalább 99% szekvencia-azonosságú vagy 100% szekvencia-azonosságú a SEQ ID NO:1, SEQ ID NO:78 vagy SEQ ID NO:84 aminosav-szekvenciával; vagy
  - (ii) nem több mint 15, 12, 10, 9, 8, 7, 6, 5, 4, 3, 2 vagy 1 konzervatív aminosav-szubsztitúciót tartalmaz a SEQ ID NO:1 vagy SEQ ID NO:84 aminosav-szekvenciához hasonlítva és/vagy nem több mint 5, 4, 3, 2 vagy 1

nem-konzervatív aminosav-szubsztitúciót tartalmaz a SEQ ID NO:1, SEQ ID NO:78 vagy SEQ ID NO:84 aminosav-szekvenciához hasonlítva; vagy

(c) az érett I-es típusú elasztáz érett sertés I-es típusú elasztáz, amely adott esetben olyan aminosav-szekvenciát tartalmaz, amely:

(i) legalább 85% szekvencia-azonosságú, legalább 95% szekvencia-azonosságú, legalább 98% szekvencia-azonosságú, legalább 99% szekvencia-azonosságú vagy 100% szekvencia-azonosságú a SEQ ID NO:1, SEQ ID NO:39 aminosav-szekvenciával; vagy

(ii) nem több mint 15, 12, 10, 9, 8, 7, 6, 5, 4, 3, 2 vagy 1 konzervatív aminosav-szubsztitúciót tartalmaz a SEQ ID NO:39 aminosav-szekvenciához hasonlítva és/vagy nem több mint 5, 4, 3, 2 vagy 1 nem-konzervatív aminosav-szubsztitúciót tartalmaz a SEQ ID NO:39 aminosav-szekvenciához hasonlítva;

4. Az 1-3. igénypontok bármelyike szerinti autoaktiváló proelasztáz protein, amely:

(a) nem tartalmaz szignálszekvenciát;

(b) tartalmaz szignálszekvenciát, amely adott esetben:

(i) olyan szignálszekvencia, amely működőképes *Pichia pastoris*-ban, amely adott esetben élesztő  $\alpha$ -faktor szignálszekvencia és/vagy tartalmazza a SEQ ID NO:34 aminosav-szekvenciát; vagy

(ii) emlős szekréciós szignálszekvencia, amely adott esetben humán I-es típusú elasztáz szignálszekvencia vagy sertés I-es típusú elasztáz szignálszekvencia;

(c) élesztő alfa faktor propetidét tartalmaz;

(d) egy vagy több távtartó szekvenciát tartalmaz, adott esetben ahol legalább egy távtartó szekvencia Kex2 szekvencia és/vagy STE13 szekvencia;

(e) nem tartalmaz N-terminális metionin oldalláncot; vagy

(f) tartalmaz N-terminális metionin oldalláncot.

5. Sejtenyészítő felülúszó, amely 1-4. igénypontok bármelyike szerinti autoaktiváló I-es típusú hasnyálmirigy proelasztáz proteint tartalmaz.

6. Nukleinsav-molekula, amely 1-4. igénypontok bármelyike szerinti autoaktiváló proelasztáz proteint kódol.

7. Vektor, amely 6. igénypont szerinti nukleinsav-molekulát tartalmaz, adott esetben ahol;

(a) az autoaktiváló proelasztáz proteint kódoló szekvencia multimerizált;

- (b) az autoaktiváló proelasztáz proteint kódoló szekvencia olyan kodonokat alkalmaz, amelyek preferenciálisan használtak *Pichia pastoris*-ban; vagy
- (c) a vektor Zeocin rezisztencia szelektálható markergént tartalmaz.

8. Gazdasejt, amely:

- (a) génmérnöki úton módosítva van 6. igénypont szerinti nukleinsav-molekula expresszáására, adott esetben ahol:
  - (i) a nukleinsav egy kópiája integrálva van a gazdasejt genomjába; vagy
  - (ii) a nukleinsav egynél több kópiája van integrálva a gazdasejt genomjába, adott esetben ahol a nukleinsav 2-5 kópiája, 2 kópiája vagy 3 kópiája van integrálva a gazdasejt genomjába;

vagy

- (b) tartalmazza a 7. igénypont szerinti vektort, adott esetben ahol:
  - (i) a vektor egy kópiája integrálva van a gazdasejt genomjába; vagy
  - (ii) a vektor egynél több kópiája van integrálva a gazdasejt genomjába, adott esetben ahol a vektor 2-5 kópiája, 2 kópiája vagy 3 kópiája van integrálva a gazdasejt genomjába.

9. A 8. igénypont szerinti gazdasejt, ahol az autoaktiváló proelasztáz protein expressziója metanol-indukált promóter szabályozása alatt áll és/vagy ahol a gazdasejt *Pichia pastoris* gazdasejt.

10. Eljárás autoaktiváló proelasztáz protein előállítására, amely eljárás magában foglalja 8. vagy 9. igénypont szerinti gazdasejt tenyésztését olyan körülmények között, amelyek az autoaktiváló proelasztáz protein termelődését eredményezik, és az autoaktiváló proelasztáz protein kinyerését, adott esetben ahol:

- (a) a gazdasejt komplex tápközegben van tenyésztve, amely adott esetben pufferelt metanol komplex tápközeg vagy pufferelt glicerín komplex tápközeg; és/vagy
- (b) az autoaktiváló proelasztáz protein expressziója metanol-indukált promóter szabályozása alatt áll és ahol a tenyésztő körülmények magukban foglalják metanosos indukálás időszakát; és/vagy
- (c) a gazdasejt citrát, szukcinát vagy acetát vegyület jelenlétében van tenyésztve, adott esetben ahol:
  - (i) a citrát, szukcinát vagy acetát vegyület nátrium-citrát, nátrium-szukcinát vagy nátrium-acetát; és/vagy

- (ii) legalább egy citrát, szukeinát vagy acetát vegyület van jelen a tenyészetben 5 - 50 mM, 7,5 - 100 mM, 10 - 150 mM, 50 - 200 mM, 100 - 150 mM, 75 - 125 mM vagy 90 - 110 mM koncentrációban; és/vagy
  - (d) a gazdasejt *Pichia pastoris* gazdasejt, és ahol a tenyésztő körülmények magukban foglalnak egy növekedési vagy indukálási időszakot:
    - (i) 22 - 28°C hőmérsékleten; vagy
    - (ii) pH 2-6-on; és/vagy
  - (e) a gazdasejt komplex tápközegben van tenyésztve és az autoaktiváló proelasztáz protein kinyerésének a lépése magában foglalja a felülúszó visszanyerését a gazdasejt tenyészetből és adott esetben továbbá magában foglalja az autoaktiváló proelasztáz protein kinyerését a felülúszóból.
11. A 10. igénypont szerinti eljárás, amely továbbá magában foglalja a visszanyert autoaktiváló proelasztáz protein alávetését aktiváló körülményeknek oly módon, hogy érett I-es típusú elasztáz protein keletkezzen, adott esetben ahol:
- (a) az aktiváló körülmények magukban foglalják az autoaktiváló proelasztáz proteint tartalmazó oldat pH-jának beállítását bázikus pH-ra, pH 7-9-re; vagy pH 8-ra, amíg érett I-es típusú elasztáz protein keletkezik, és adott esetben:
    - (i) a pH tartását 0,5-8 órás, 2-7 órás vagy 6 órás időszakon keresztül;
    - (ii) a bázikus pH-nak való kitétel 22°C - 28°C-os hőmérsékleten vagy 26°C-os hőmérsékleten van végrehajtva; és/vagy
    - (iii) a kinyert autoaktiváló proelasztáz protein koncentrációja az oldatban kisebb mint 10 mg/ml, kisebb mint 5 mg/ml, kisebb mint 2 mg/ml, kisebb mint 1 mg/ml, kisebb mint 0,5 mg/ml, kisebb mint 0,25 mg/ml és/vagy legalább 0,1mg/ml vagy legalább 0,2 mg/ml; és/vagy
  - (b) az aktiváló körülmények magukban foglalják elasztáz katalitikus mennyiségének a hozzáadását az autoaktiváló proelasztáz proteint tartalmazó oldathoz; és/vagy
  - (c) az autoaktiválás Tris bázis jelenlétében van végrehajtva 50-200 mM, 75-175 mM, 100-150 mM, 75-125 mM koncentrációnál; és/vagy
  - (d) az aktiváló körülmények fenntartását amíg az N-terminális variánsok a 0-2% tartományba csökkennek.

12. Az 11. igénypont szerinti eljárás, ahol:

- (a) az autoaktiváló lépés az autoaktiváló proelasztáz protein tisztítása után van végrehajtva; vagy
- (b) az autoaktiváló lépés a felülírtakban van végrehajtva.

13. A 11. vagy 12. igénypont szerinti eljárás, amely továbbá magában foglalja az érett I-es típusú elasztáz protein izolálásának a lépését is, adott esetben ahol:

- (a) az érett I-es típusú elasztáz protein oszlopkromatográfiával van izolálva, adott esetben ahol a kromatográfia kationcserélő kromatográfiát foglal magában; és/vagy
- (b) az érett I-es típusú elasztáz protein glikozilált formái el vannak távolítva.

14. Eljárás érett I-es típusú hasnyálmirigy elasztáz protein kisserelésének előállítására, amely eljárás magában foglalja:

- (a) az 1-4. igénypontok bármelyike szerinti autoaktiváló proelasztáz protein alávetését autoaktiváló körülményeknek oly módon, hogy érett I-es típusú elasztáz protein keletkezzen;
- (b) adott esetben az érett I-es típusú elasztáz tisztítását; és
- (c) az érett I-es típusú elasztáz protein formulázását,

ezáltal érett I-es típusú elasztáz proteint tartalmazó gyógyászati készítményt állítunk elő.

15. A 14. igénypont szerinti eljárás, amely magában foglalja az érett I-es típusú elasztáz tisztítását oszlopkromatográfiával, adott esetben kationcserélő kromatográfiával.

16. A 14. vagy 15. igénypont szerinti eljárás, ahol az érett I-es típusú elasztáz protein formulázása magában foglalja az érett I-es típusú elasztáz liofilizálását, adott esetben továbbá magában foglalja az érett I-es típusú elasztáz protein összekeverését egy vagy több puffer-komponenssel a liofilizálás előtt vagy után.

17. Gyógyászati készítmény, amely:

- (a) érett I-es típusú elasztáz proteint tartalmaz, amelynek az aktivitása 20 - 50 U/mg protein kolorimetriás N-szukeinil-Ala-Ala-Ala-pNitroanilid (SLAP) hidrolízis vizsgálati eljárással meghatározva, ahol a tripszin felső határa a gyógyászati készítményben kevesebb mint 25 ng tripszin per 1 mg érett I-es típusú elasztáz protein, és ahol:
  - (i) az érett I-es típusú elasztáz olyan aminosav-szekvenciát tartalmaz, amely legalább 85% szekvencia-azonosságú, legalább 95% szekvencia-azonosságú, legalább 98% szekvencia-azonosságú, legalább 99% szekvencia-azonosságú

vagy 100% szekvencia-azonosságú a SEQ ID NO:1, SEQ ID NO:78 vagy SEQ ID NO:84 aminosav-szekvenciával; vagy

(ii) az érett I-es típusú elasztáz olyan aminosav-szekvenciát tartalmaz, amely nem több mint 15, 12, 10, 9, 8, 7, 6, 5, 4, 3, 2 vagy 1 konzervatív aminosav-szubsztitúciót és/vagy nem több mint 5, 4, 3, 2 vagy 1 nem-konzervatív aminosav-szubsztitúciót tartalmaz a SEQ ID NO:1, SEQ ID NO:78 vagy SEQ ID NO:84 aminosav-szekvenciához hasonlítva; vagy

(b) érett I-es típusú elasztáz proteint tartalmaz, amelynek az aktivitása 20 - 100 U/mg protein kolorimetriás N-szukcinil-Ala-Ala-Ala-pNitroanilid (SLAP) hidrolízis vizsgálati eljárással meghatározva, ahol a tripszin felső határa a gyógyászati készítményben kevesebb mint 25 ng tripszin per 1 mg érett I-es típusú elasztáz protein, és ahol:

(i) az érett I-es típusú elasztáz olyan aminosav-szekvenciát tartalmaz, amely legalább 85% szekvencia-azonosságú, legalább 95% szekvencia-azonosságú, legalább 98% szekvencia-azonosságú, legalább 99% szekvencia-azonosságú vagy 100% szekvencia-azonosságú a SEQ ID NO:39 aminosav-szekvenciával; vagy

(ii) az érett I-es típusú elasztáz olyan aminosav-szekvenciát tartalmaz, amely nem több mint 15, 12, 10, 9, 8, 7, 6, 5, 4, 3, 2 vagy 1 konzervatív aminosav-szubsztitúciót és/vagy nem több mint 5, 4, 3, 2 vagy 1 nem-konzervatív aminosav-szubsztitúciót tartalmaz a SEQ ID NO:39 aminosav-szekvenciához hasonlítva.

18. A 17. igénypont szerinti gyógyászati készítményben, ahol:

(a) a tripszin aktivitás felső határa a készítményben kisebb mint 4, 3, 2, vagy 1,56 ng per 1 mg érett I-es típusú elasztáz protein, adott esetben ahol a tripszin aktivitás felső határa a készítményben N-benzoil-Phe-Val-Arg pNitroanilid (BENZ) kolorimetriás tripszin aktivitási vizsgálati eljárással van meghatározva;

(b) a gyógyászati készítményben tripszin-mentes; és/vagy

(c) a gyógyászati készítményt a következők közül egy vagy több jellemzi:

(i) a gyógyászati készítményben mentes bakteriális proteinektől;

(ii) a gyógyászati készítményben mentes az érett elasztáz proteintól eltérő emlős proteinektől;



- (iii) az endotoxin mennyisége a gyógyászati készítményben nem haladja meg a gyógyászatiilag elfogadható mennyiséget, nem haladja meg a 10 EU per gramm I-es típusú elasztáz vagy nem haladja meg az 5 EU per gramm I-es típusú elasztáz mennyiséget;
- (iv) a gyógyászati készítmény egységdózis formában van, amely 0,0033 mg - 200 mg érett elasztáz proteint tartalmaz;
- (v) a gyógyászati készítmény poliszorbát-80-at tartalmaz;
- (vi) a gyógyászati készítmény dextránt tartalmaz;
- (vii) a gyógyászati készítmény nátrium ionokat, kálium ionokat, foszfát ionokat, klorid ionokat és poliszorbát-80-at tartalmaz;
- (viii) a gyógyászati készítmény nátrium ionokat, kálium ionokat, foszfát ionokat, klorid ionokat és dextránt tartalmaz;
- (ix) a gyógyászati készítmény nátrium ionokat, kálium ionokat, foszfát ionokat, klorid ionokat, poliszorbát-80-at és dextránt tartalmaz;
- (x) a gyógyászati készítmény trehalózt tartalmaz;
- (xi) a gyógyászati készítmény mannitot tartalmaz;
- (xii) a gyógyászati készítményben lévő érett elasztáz protein megtartja a specifikus aktivitásának 60% - 100%-t legalább egy hónapos tárolás után 4°C-on, legalább három hónapos tárolás után 4°C-on vagy legalább hat hónapos tárolás után 4°C-on.

19. A 17(a) igénypont szerinti gyógyászati készítményben, amely:

- (a) kevesebb mint 0,5 tömeg% SEQ ID NO:2 szerinti proteint és/vagy kevesebb mint 0,5 tömeg% SEQ ID NO:3 szerinti proteint tartalmaz, és adott esetben mentes vagy lényegében mentes SEQ ID NO:2 szerinti proteintól és SEQ ID NO:3 szerinti proteintól; és/vagy
- (b) mentes vagy lényegében mentes SEQ ID NO:70 és 71 szerinti proteintól; és adott esetben
- (c) mentes vagy lényegében mentes a következők közül egy vagy több proteintól: SEQ ID NO: 37, 38, 85, 86, 94, 95, 104, 105, 106, 107 és 108, előnyösen mentes vagy lényegében mentes bármely proteintól a következők közül: SEQ ID NO: 37, 38, 85, 86, 94, 95, 104, 105, 106, 107 vagy 108.

20. A 17-19. igénypontok bármelyike szerinti gyógyászati készítmény, amely liofilizált gyógyászati készítmény.

21. A 17-19. igénypontok bármelyike szerinti gyógyászati készítmény, amely folyékony gyógyászati készítmény, és adott esetben:

- (a) nátrium-kloridot tartalmaz;
- (b) foszfát-pufferelt sóoldatot tartalmaz;
- (c) foszfát puffert tartalmaz;
- (d) mannitot tartalmaz 2 - 10 % vagy 2,5-4% koncentrációban;
- (e) poliszorbát-80-at tartalmaz 0,001 - 5% vagy 0,01% koncentrációban;
- (f) az ozmolalitása 125 - 500 mOsm/kg vagy 275-325 mOsm/kg; vagy
- (g) az érett I-es típusú elasztáz koncentrációja 0,1 mg/ml - 50 mg/ml.

22. A 21. igénypont szerinti gyógyászati készítmény, amely:

(a) tartalmaz 137 mM nátrium-kloridot, 2,7 mM kálium-foszfátot, 10 mM nátrium-foszfátot, a pH-ja 7,4, adott esetben ahol:

- (i) a gyógyászati készítmény tartalmaz 0,01% poliszorbát-80-at és adott esetben ahol az érett I-es típusú elasztáz protein koncentrációja 0,001-50 mg/ml a gyógyászati készítményben;
- (ii) az érett I-es típusú elasztáz protein koncentrációja a gyógyászati készítményben 0,001-50 mg/ml és a gyógyászati készítmény tartalmaz 5-10% vagy 6-9% excipienst a következők közül választva: dextróz, laktóz, mannit, szacharóz, trehalóz, dextrán-70, glicerín, arginin, glicin, dextrán-44 vagy dextrán-18; vagy
- (iii) az érett I-es típusú elasztáz protein koncentrációja a gyógyászati készítményben 0,001-50 mg/ml és a gyógyászati készítmény továbbá tartalmaz 8% dextrán-18-at és adott esetben 0,1% poliszorbát-80-at; vagy

(b) egyet vagy többet tartalmaz a dextróz, laktóz, mannit, szacharóz, trehalóz, dextrán-70, glicerín, arginin, glicin, dextrán-44 és dextrán-18 közül összesen 2-10% w/v, 2,5-8% w/v vagy 4-6% w/v koncentrációban.

23. A 17-22. igénypontok bármelyikében definiált gyógyászati készítmény, a következő eljárásokban történő alkalmazásra:

(a) biológiai csatornák betegségének kezelése vagy megelőzése a gyógyászati készítmény beadásával azt igénylő páciensnek, adott esetben ahol:

- (i) a gyógyászati készítmény parenterálisan van beadva;
  - (ii) a gyógyászati készítmény közvetlenül vérér falába van beadva;
  - (iii) a gyógyászati készítmény közvetlenül műtétilag feltárt ér külső adventiciális felszínére van beadva; vagy
  - (iv) a gyógyászati készítmény ér falába van beadva drogbejuttató katéter alkalmazásával;
- (b) artéria vagy véna átmérőjének terápiás növelése humán azt igénylő alanyban a gyógyászati készítmény lokális beadásával az artéria vagy véna falába a humán alanyban;
- (c) artéria vagy véna érgörcsének megakadályozása azt igénylő humán alanyban a gyógyászati készítmény lokális beadásával az artéria vagy véna falába a humán alanyban;
- (d) elzárt artéria vagy véna kezelése ilyen kezelést igénylő humán alanyban a gyógyászati készítmény lokális beadásával az artéria vagy véna falába a humán alanyban, ahol a beadás elasztin proteolízist eredményez az artéria vagy véna falában, ami az artéria vagy véna átmérőjének megnövekedéséhez vezet;
- (e) arteriovenózus hemodialízis grafthoz vagy arteriovenózus fisztulához kapcsolódó artéria vagy véna kezelése ilyen kezelést igénylő humán alanyban a gyógyászati készítmény lokális beadásával az artéria vagy véna falába a humán alanyban, ahol a beadás elasztin proteolízist eredményez az artéria vagy véna falában, ami az artéria vagy véna átmérőjének megnövekedéséhez vezet; vagy
- (f) véna kezelése hemodialízisben történő alkalmazásra humán alanyban a gyógyászati készítmény lokális beadásával a véna falába a humán alanyban, ahol a beadás elasztin proteolízist eredményez a véna falában, ami a véna átmérőjének megnövekedéséhez vezet.