



US00D453061S

(12) **United States Design Patent**
Garneau

(10) **Patent No.:** **US D453,061 S**

(45) **Date of Patent:** **** Jan. 29, 2002**

(54) **SEAT PAD FOR FEMALE CYCLING SHORT**

5,271,191 A 12/1993 Speth et al.
D360,971 S 8/1995 Speth et al.
D387,159 S * 12/1997 Eiterjord et al. D24/125

(75) **Inventor:** **Louis Garneau,**
St-Augustin-de-Desmaures (CA)

(73) **Assignee:** **Louis Garneau Sports Inc.,**
St-Augustin-de-Desmaures (CA)

(**) **Term:** **14 Years**

(21) **Appl. No.:** **29/124,895**

(22) **Filed:** **Jun. 13, 2000**

(51) **LOC (7) Cl.** **02-01**

(52) **U.S. Cl.** **D2/705**

(58) **Field of Search** D2/78.1-78.4,
D2/238, 228, 272, 401-403, 227, 255, 406,
407, 409, 159, 231, 161.1, 705, 738, 731,
711-713, 742; 450/102-104; D24/124,
125; 297/195.1; D12/119

(56) **References Cited**

U.S. PATENT DOCUMENTS

2,215,291 A * 9/1940 Hurd 2/78.2
4,333,465 A 6/1982 Wiegner
D288,363 S 2/1987 Wallstrom
4,662,876 A 5/1987 Wiegner
4,805,243 A * 2/1989 Gibbens et al. 2/238
4,961,233 A 10/1990 Black

OTHER PUBLICATIONS

Excel Sports Boulder c. 1999 p. 46 lower right corner
Progetto Y2K Pad SPE Alan Douglas' office CM1-4A1.*
Colorado Cyclist Catalog Spring 2000 p. 7 item "A" p. 17
item "C" p. 18 item "D" cycling shorts SPE Alan Douglas'
office CM1-4A1.*

* cited by examiner

Primary Examiner—Louis S. Zarfes

Assistant Examiner—Deanne Levy

(74) *Attorney, Agent, or Firm*—François Martineau

(57) **CLAIM**

The ornamental design for seat pad for female cycling short,
as shown and described.

DESCRIPTION

FIG. 1 is a front end elevation of the seat pad;
FIG. 2 is a lateral side edge view thereof;
FIG. 3 is a perspective view thereof;
FIG. 4 is a top plan view thereof; and,
FIG. 5 is a rear end elevation thereof.

1 Claim, 5 Drawing Sheets

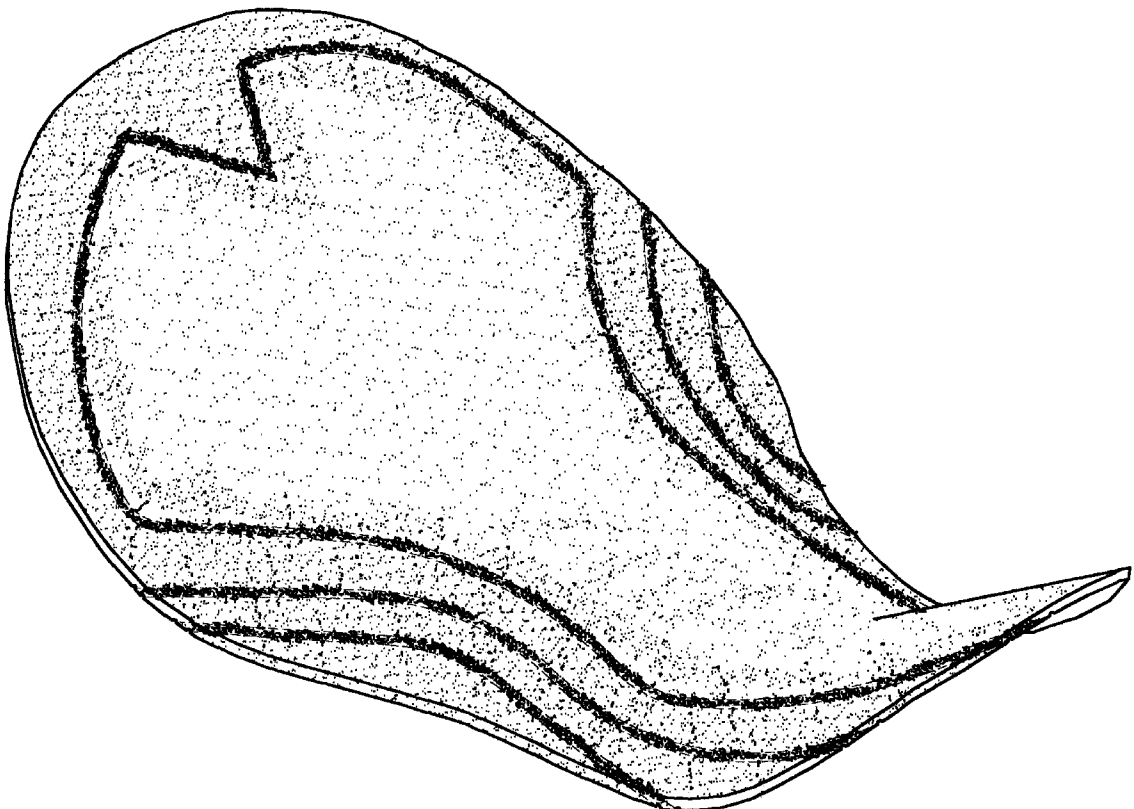

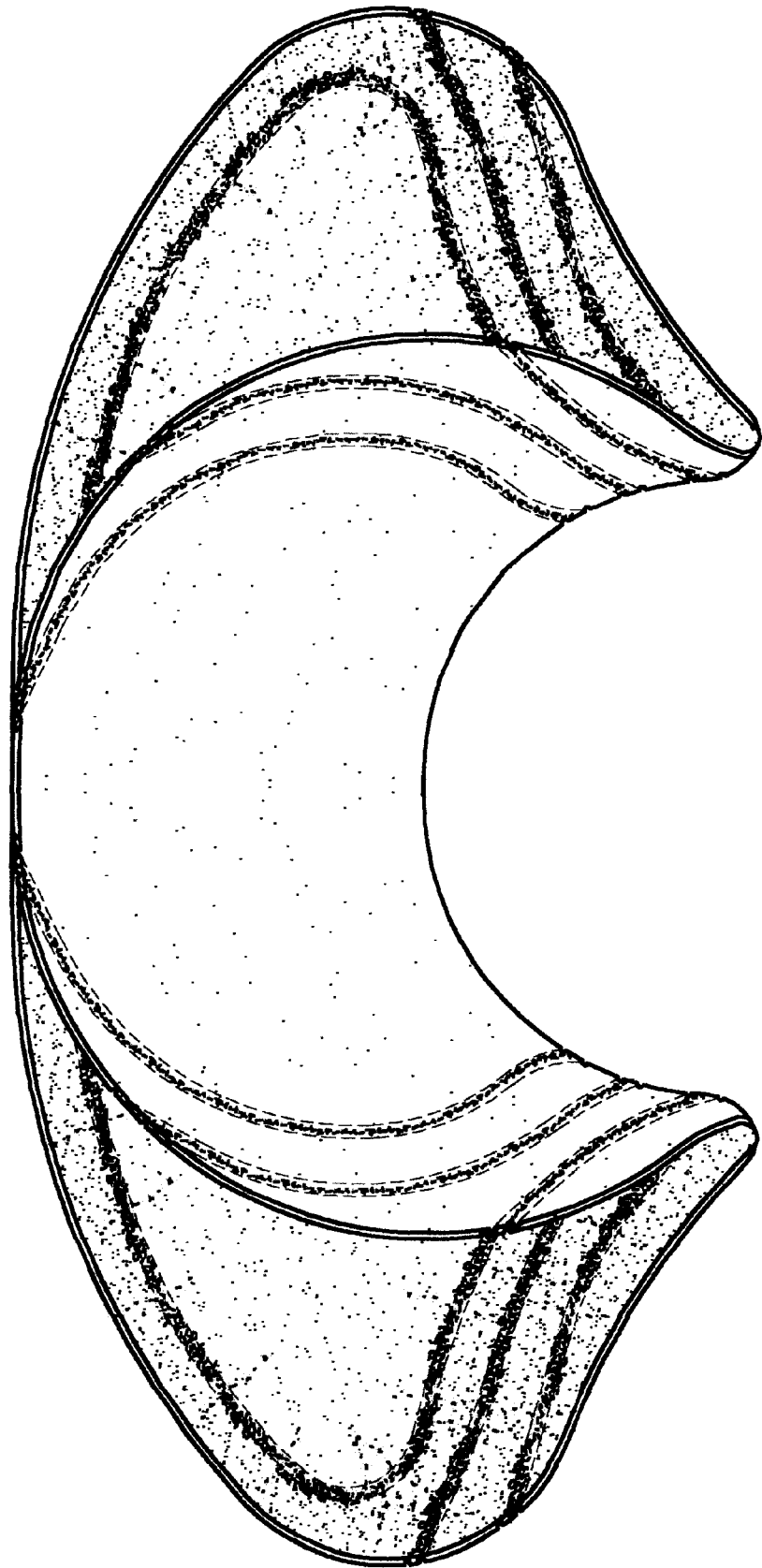

FIG.1



FIG.2

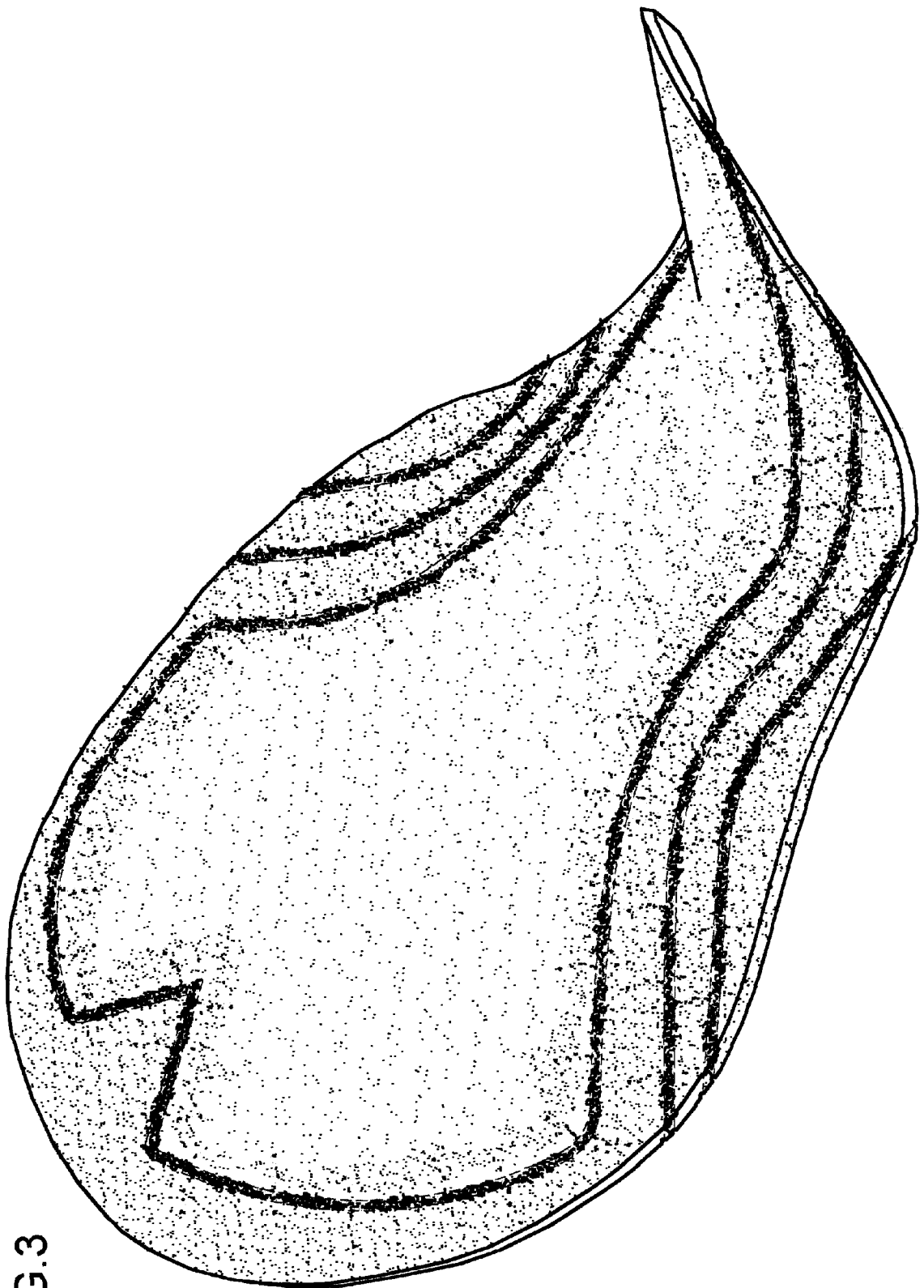

FIG.3

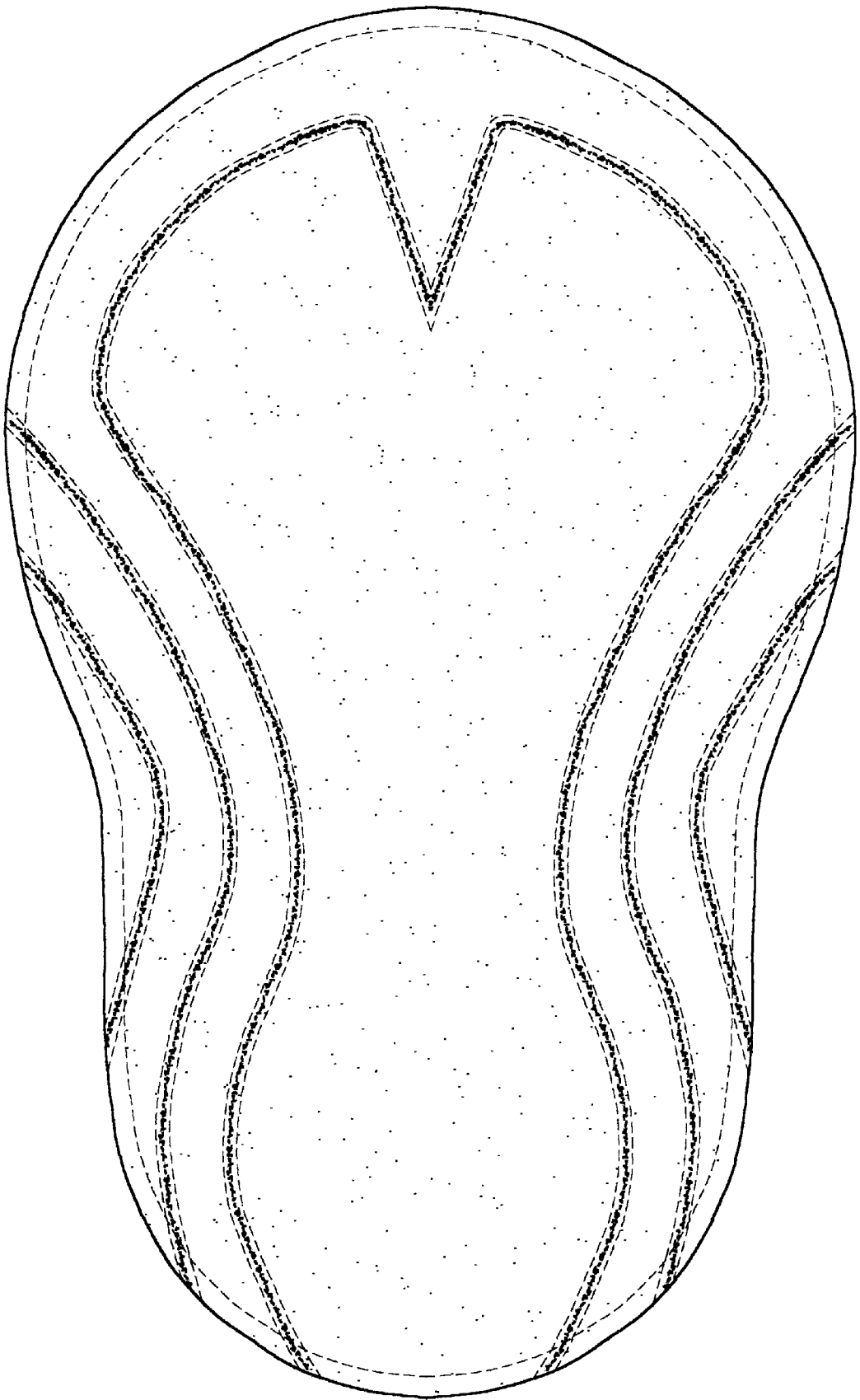

FIG.4

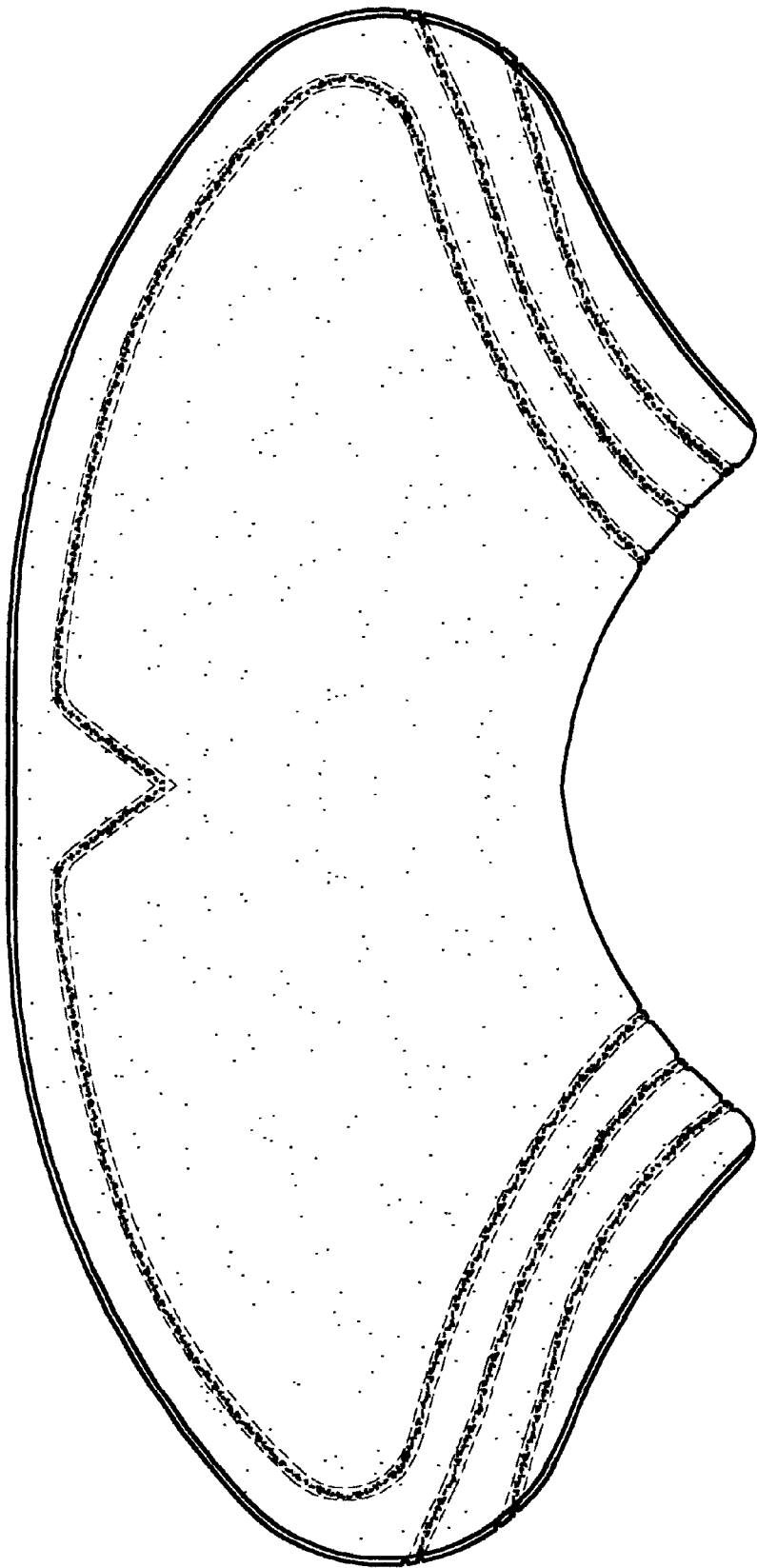

FIG.5