



US 20040211872A1

(19) **United States**(12) **Patent Application Publication** (10) **Pub. No.: US 2004/0211872 A1****Dittmer et al.**(43) **Pub. Date:****Oct. 28, 2004**(54) **SECURE MOUNTING SYSTEM FOR
OVERHEAD MOUNTED PROJECTOR****Publication Classification**(76) Inventors: **Jay Dittmer**, Prior Lake, MN (US);
Jeff Bremmon, Shakopee, MN (US)(51) **Int. Cl.⁷** **H04N 13/02**(52) **U.S. Cl.** **248/323**

Correspondence Address:

**PATTERSON, THUENTE, SKAAR &
CHRISTENSEN, P.A.****4800 IDS CENTER****80 SOUTH 8TH STREET****MINNEAPOLIS, MN 55402-2100 (US)**(57) **ABSTRACT**

An adjustable tamper-resistant overhead mounting system for a projector. The system includes brackets attachable to the projector and a suspension member attached to an overhead structure. At least one tamper resistant fastener is used at each connection of the brackets, the projector and the suspension member, to deter theft and tampering. The arrangement of the brackets may enable easy adjustable positioning of the projector about pitch, roll and yaw axes. The projector may also be enclosed in an enclosure system to protect against contact by foreign objects. The enclosure is adapted to be installable without removing the projector or otherwise disturbing the mounting system.

(21) Appl. No.: **10/821,659**(22) Filed: **Apr. 9, 2004****Related U.S. Application Data**

(60) Provisional application No. 60/462,391, filed on Apr. 11, 2003.

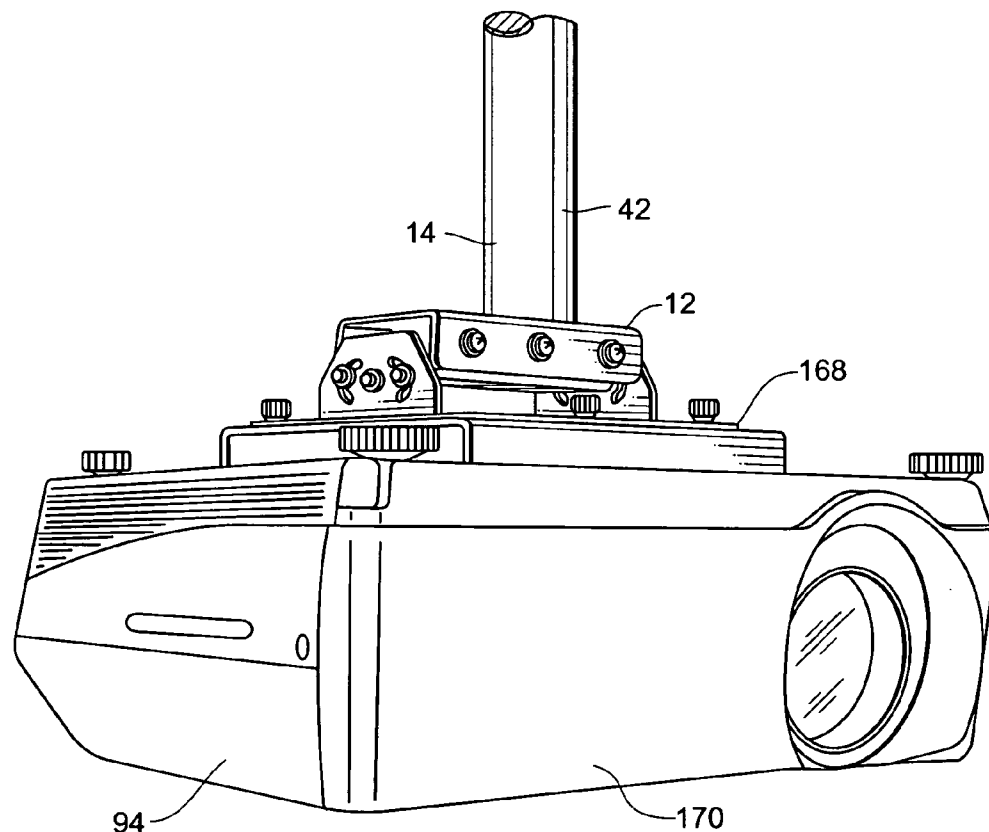

Fig. 1

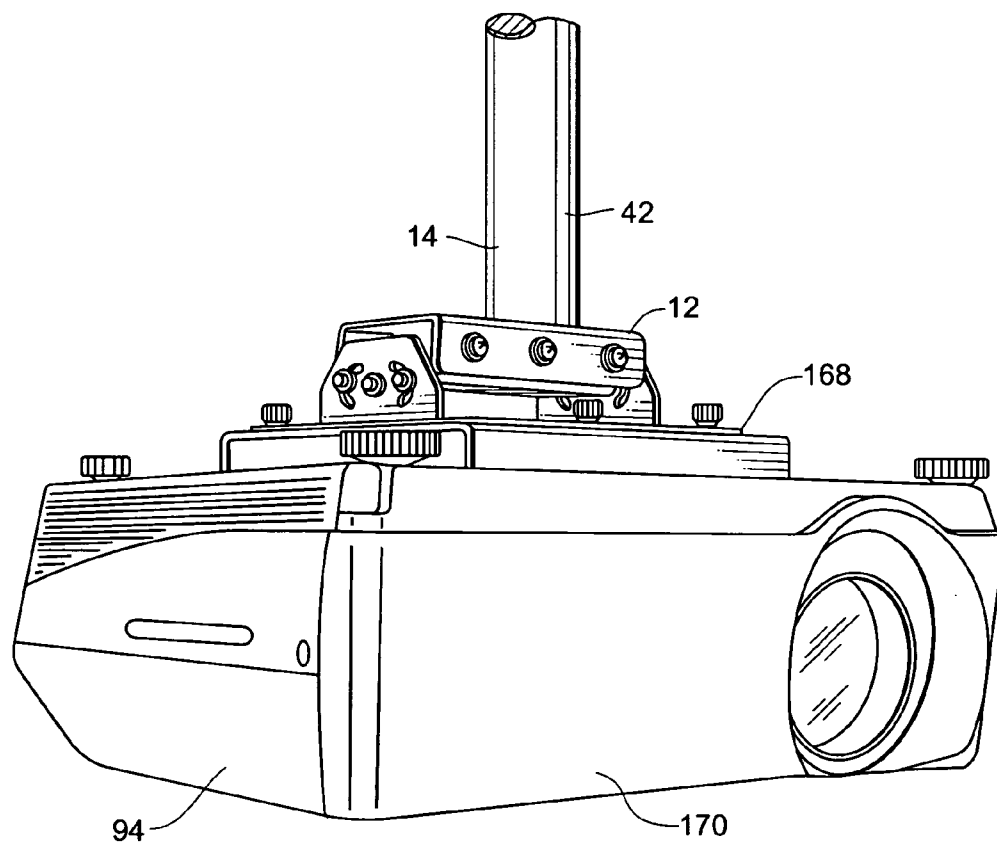
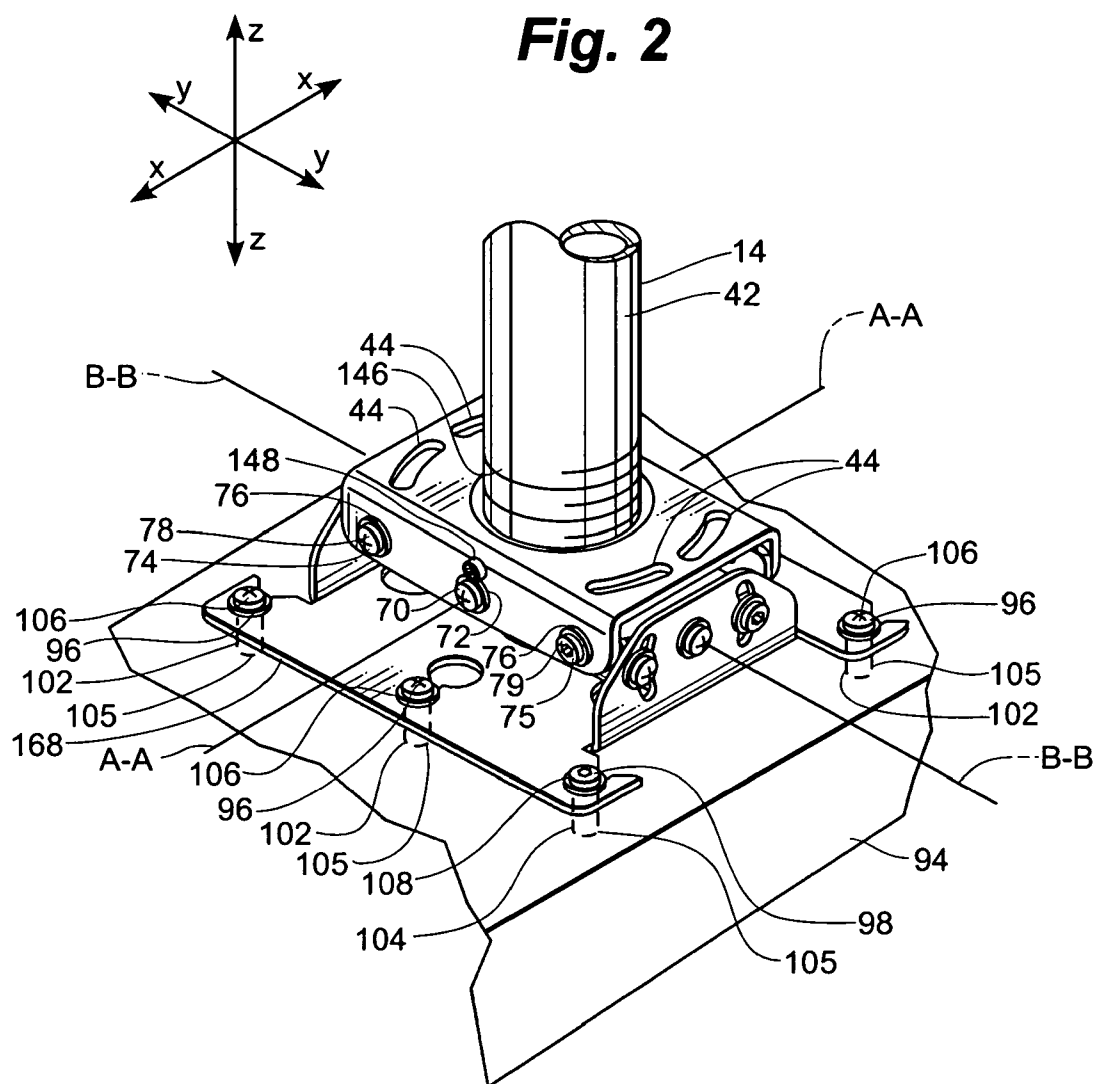

Fig. 2



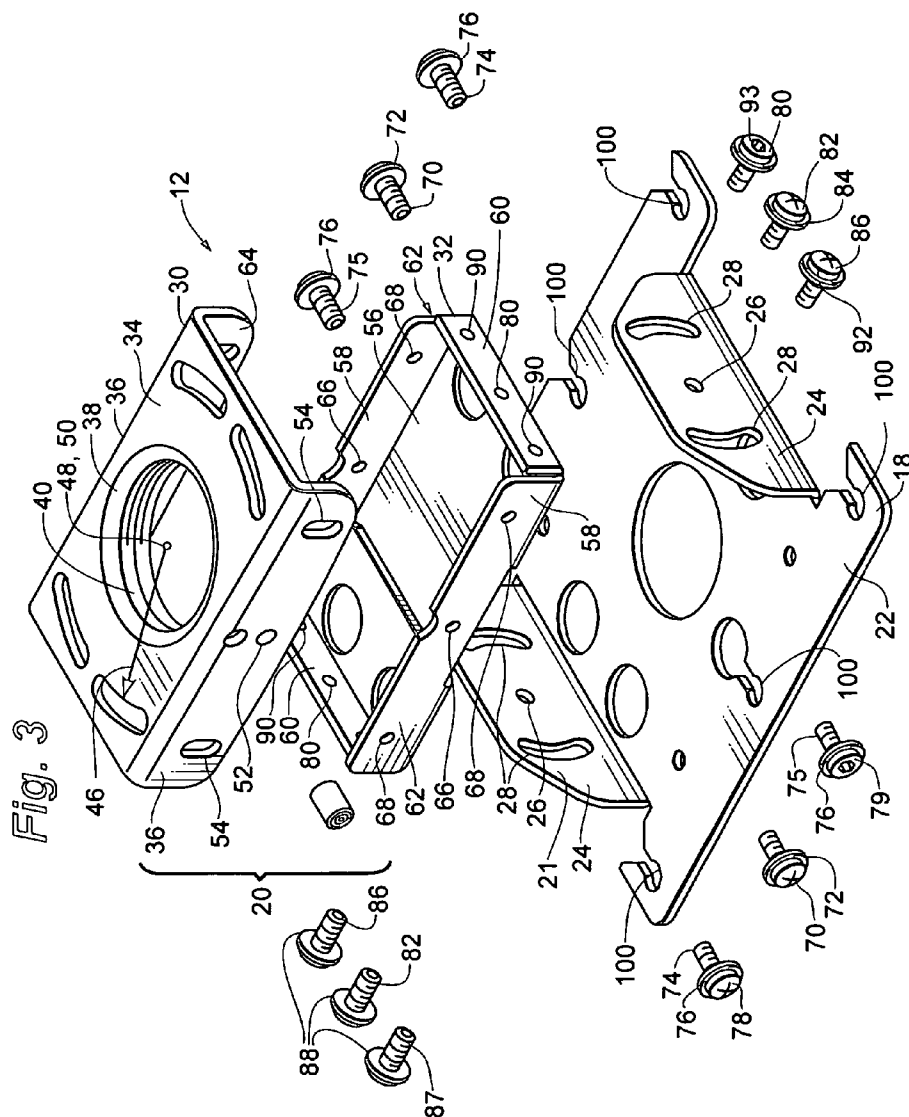

Fig. 4

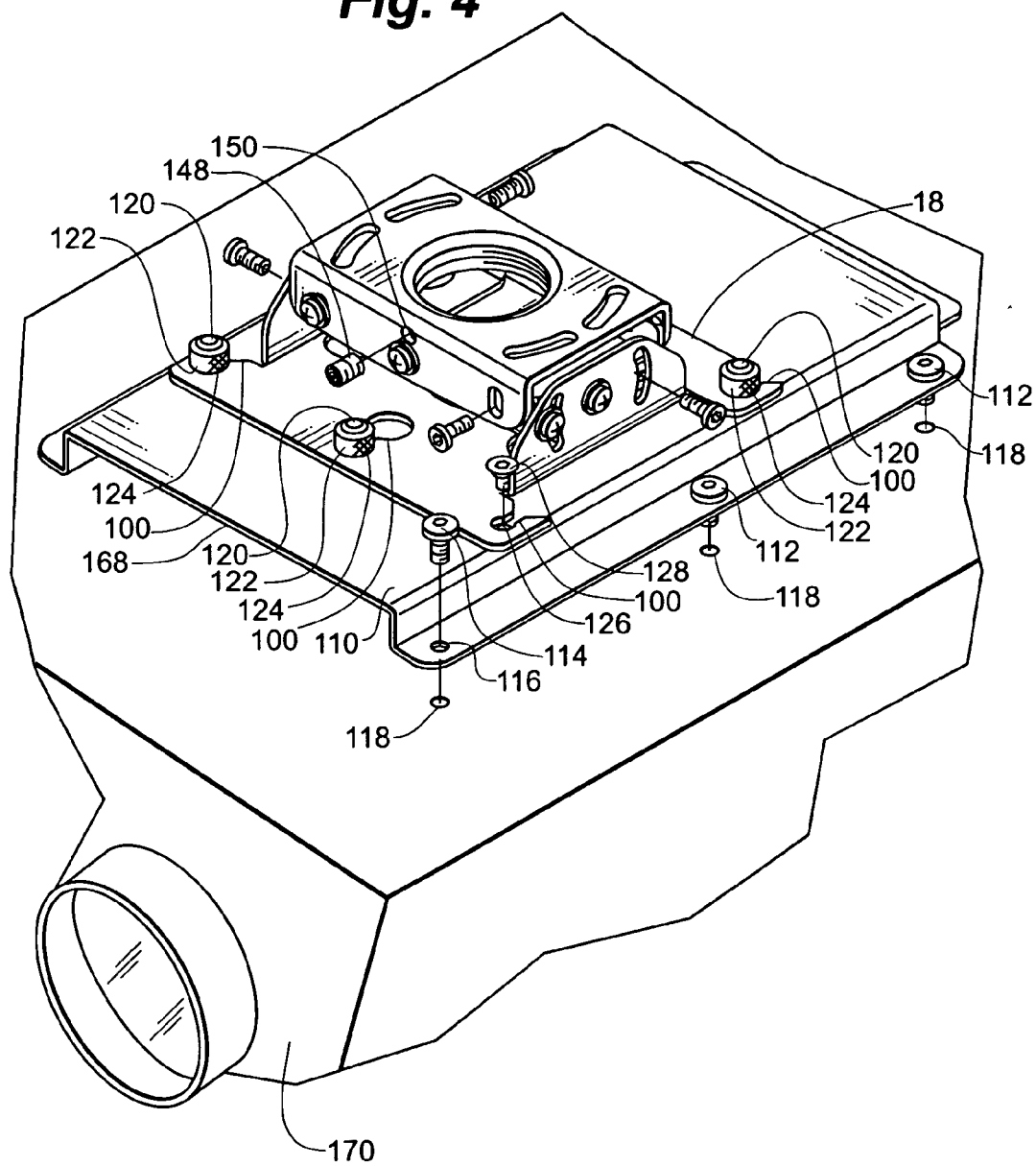

Fig. 4A

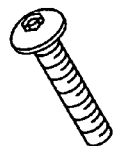

Fig. 4B

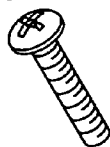

Fig. 4C

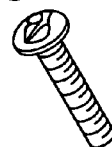

Fig. 4D

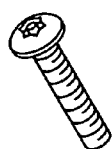

Fig. 4E

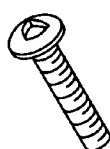

Fig. 4F

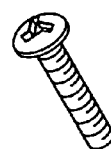

Fig. 4G

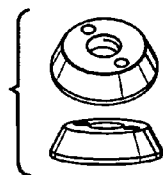

Fig. 5

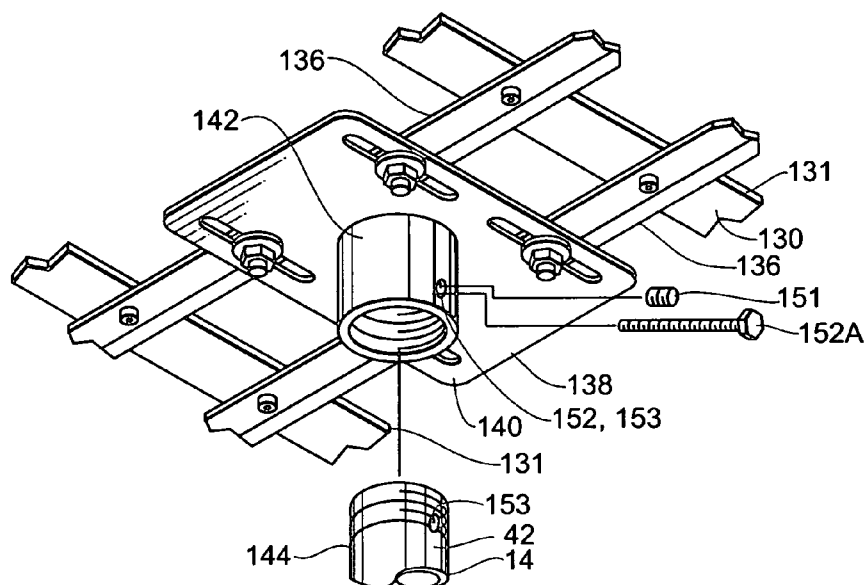

Fig. 6

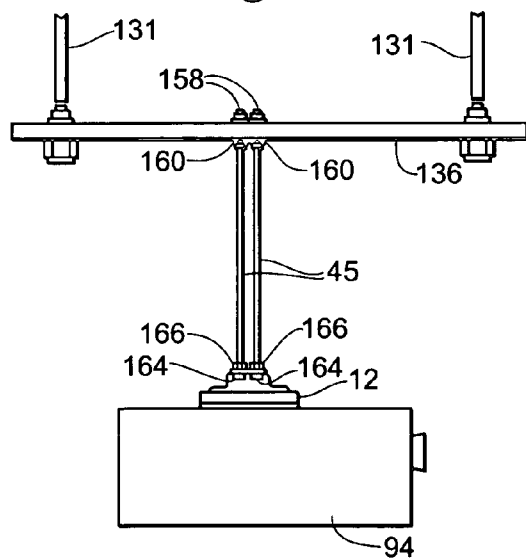

Fig. 7

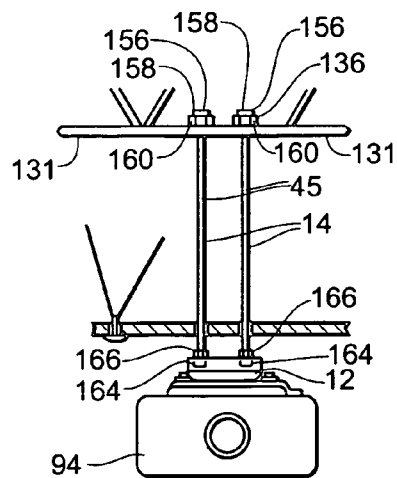

Fig. 8

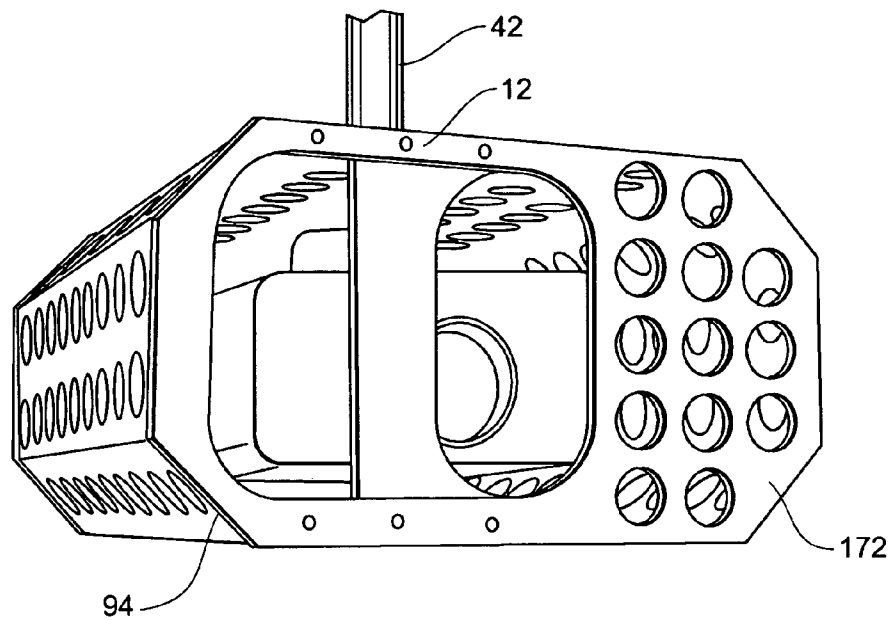

Fig. 9

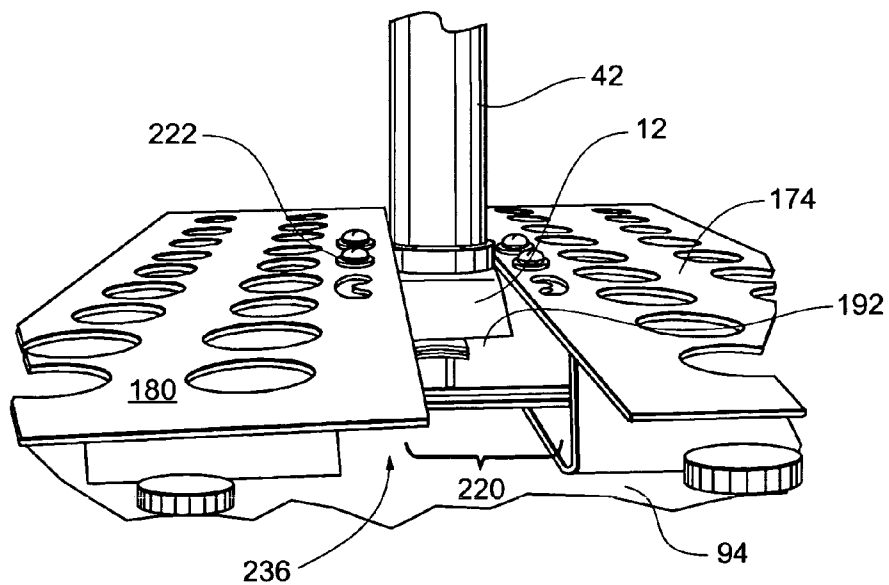

Fig. 8A

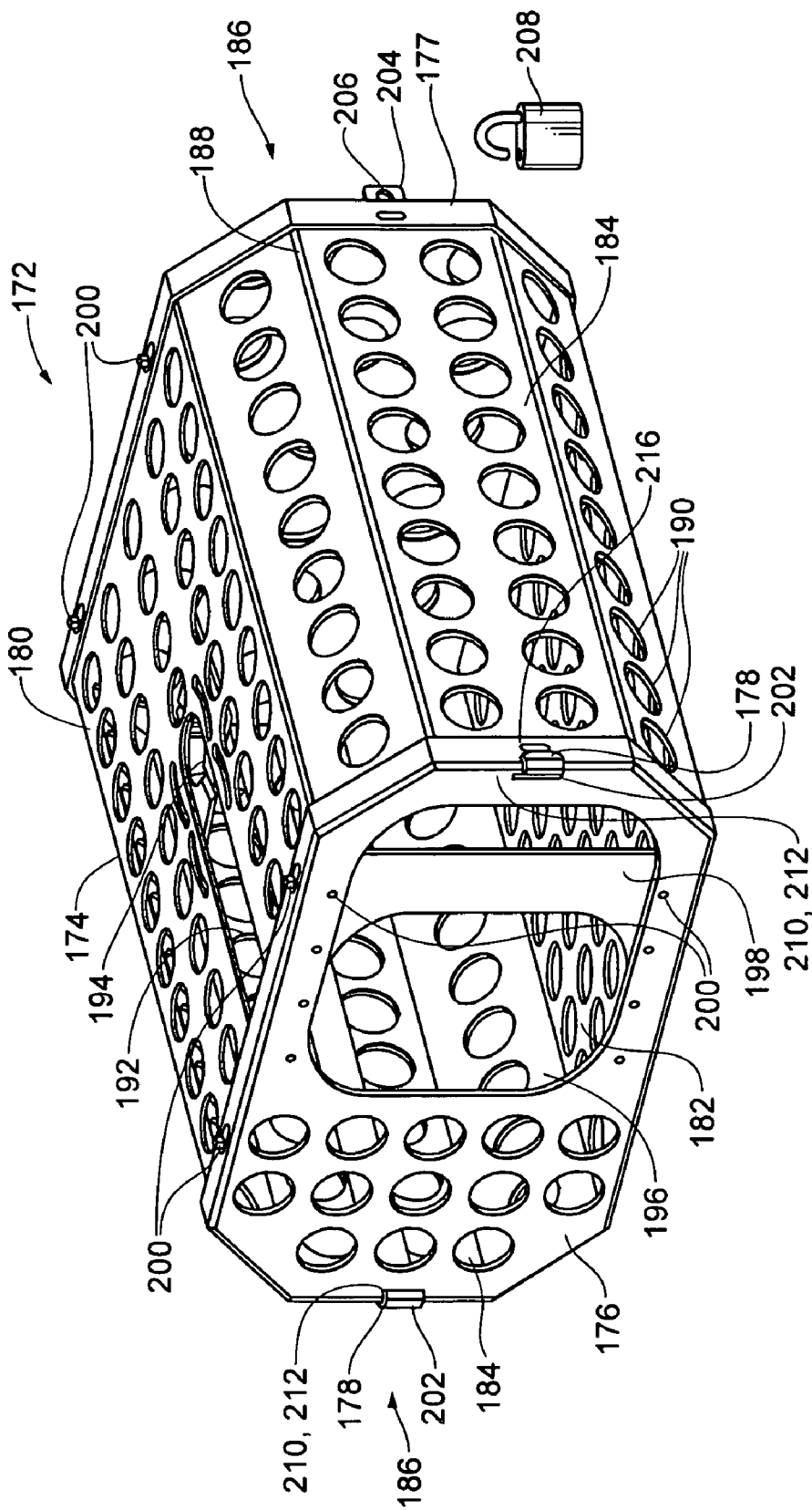

Fig. 8B

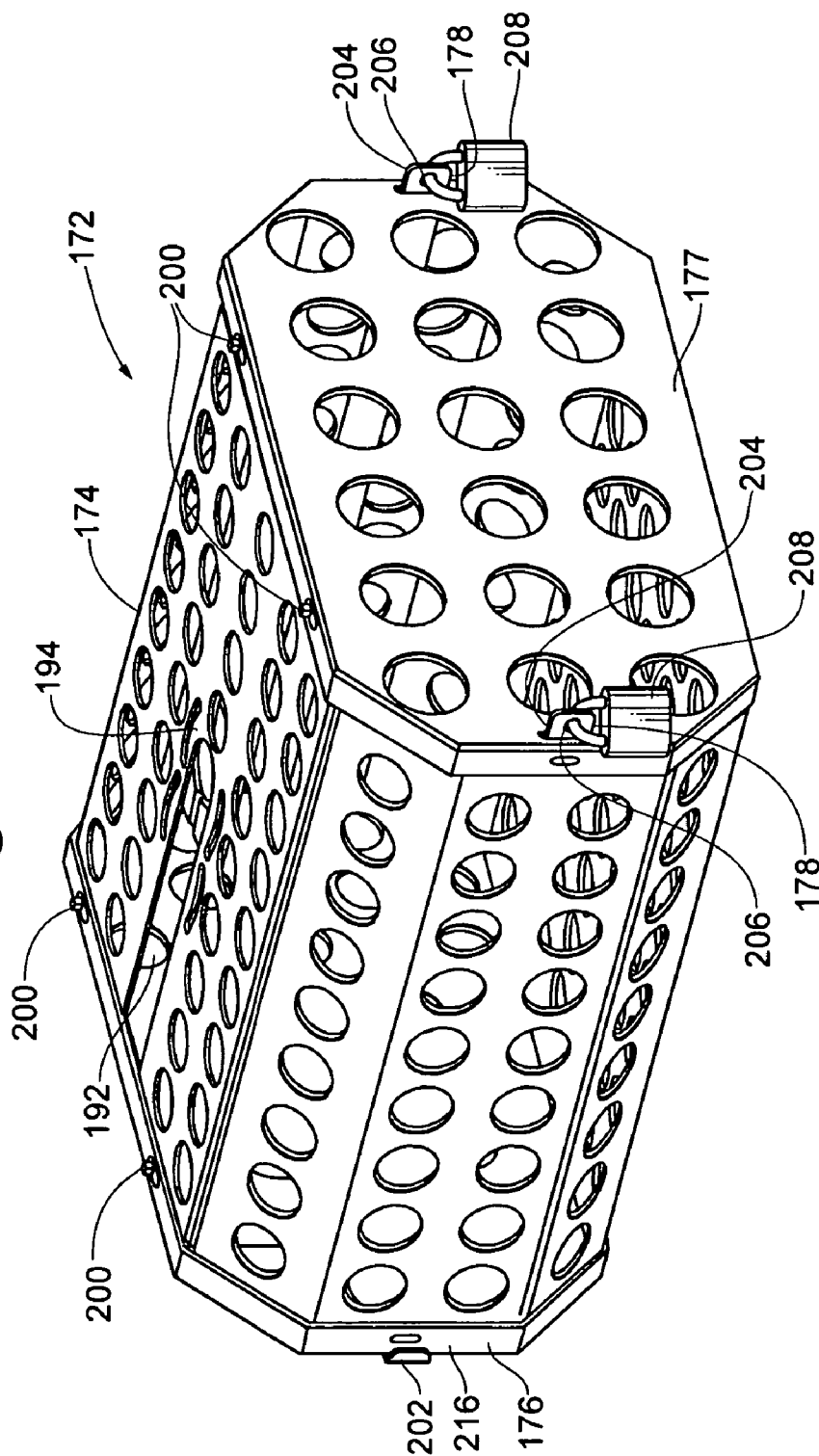

Fig. 9A

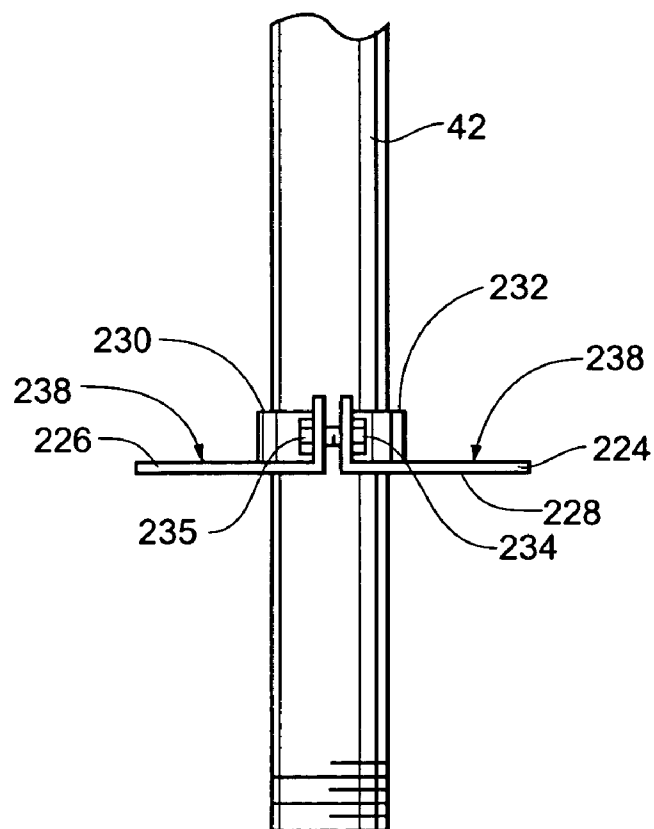
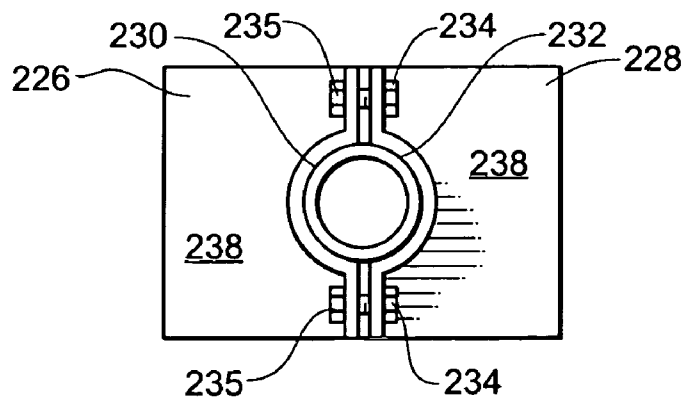

Fig. 9B



SECURE MOUNTING SYSTEM FOR OVERHEAD MOUNTED PROJECTOR

RELATED APPLICATIONS

[0001] This application claims the benefit of U.S. Provisional Patent Application Serial No. 60/462,391 filed Apr. 11, 2003, the same being hereby fully incorporated herein by reference.

FIELD OF THE INVENTION

[0002] The present invention relates to mounting systems for visual projectors, and more specifically, to tamper resistant mounting systems for projectors.

BACKGROUND OF THE INVENTION

[0003] Visual projection systems are commonly used for displaying and presenting visual information to groups of people. Such visual projection systems typically include a projector unit and a projection screen.

[0004] In spaces such as classrooms, conference rooms, and public assembly halls, where the space is often used for presentations, it is common that the projector unit be installed as a more or less permanent fixture in the space. Often, the projector will be suspended from an overhead structure, such as a building floor/ceiling assembly or roof, in order to give the projector an unobstructed projection path and to protect it from damage by inadvertent contact. It is generally desirable that the mount be adjustably positionable over a wide range of positions to enable proper aiming and focusing of the projector.

[0005] Projectors, particularly LCD, CRT, and DRP projectors designed for frequent use in a setting such as described above are quite expensive. In addition, the spaces where the projector is installed may be unsecured for periods of time or left unattended. Consequently, a problem is that projector units are attractive targets for theft, vandalism and other tampering.

[0006] Another problem is that in some multi-use spaces, such as gymnasiums, the projector unit can be exposed to the possibility of unintentional or intentional contact by objects such as balls or other similar flying objects. In other multi-use spaces such as hotel conference facilities, the projector unit may be subject to contact by ladders, maintenance person lifts and the like during set-up and take-down of exhibits and booths.

[0007] What is needed in the industry is an easy-to-use adjustable ceiling mounted projector mounting system that substantially alleviates these problems.

SUMMARY OF THE INVENTION

[0008] The present invention is an adjustable tamper-resistant overhead mounting system for a an LCD, CRT or DCP projector that addresses the aforementioned need in the industry. The adjustable mount bracket of the present invention includes brackets attachable to the projector and a suspension member attached to an overhead structure. At least one tamper resistant fastener is used at each connection of the brackets, the projector and the suspension member, to deter theft and tampering. The brackets enable inverted mounting of the projector from the ceiling structure of a space. The arrangement of the brackets may enable easy

adjustable positioning of the projector about pitch, roll and yaw axes. The projector may also be enclosed in an enclosure system to protect against contact by foreign objects. The enclosure is adapted to be installable without removing the projector or otherwise disturbing the mounting system.

[0009] A tamper resistant mounting system for adjustably attaching a visual projection device to a suspension member that is fixedly attached to an overhead structure includes a device interface bracket attachable to the projection device with at least one tamper resistant fastener. The device interface bracket is operably coupled to a suspension member interface portion. The suspension member interface portion is attachable to the suspension member with at least one tamper resistant fastener and is secured to the device interface bracket with at least one tamper resistant fastener.

[0010] The mounting system may further include an enclosure adapted to enclose the visual projection device. The enclosure includes an integral surround portion having a top, a bottom, a pair of opposing sides, and a pair of open ends. A pair of end caps is provided to fit over and close the open ends. Each of the end caps is secured to the surround portion with at least one tamper resistant fastener, and enclosure is secured to the tamper resistant mounting system with at least one tamper resistant fastener. At least one lock and an elongate locking bar may be provided to secure the end caps on the enclosure.

BRIEF DESCRIPTION OF THE DRAWINGS

[0011] FIG. 1 is a perspective view of a projector and tamper resistant mounting system according to the present invention;

[0012] FIG. 2 is a partial perspective view of a tamper resistant adjustable mount bracket according to present invention;

[0013] FIG. 3 is an exploded view of the adjustable mount bracket of FIG. 2;

[0014] FIG. 4 is a partial exploded view of the adjustable mount bracket on a projector, depicting the locations of tamper resistant fasteners;

[0015] FIG. 4A is a perspective view of a hex-pin tamper resistant fastener;

[0016] FIG. 4B is a perspective view of a Phillips-pin tamper resistant fastener;

[0017] FIG. 4C is a perspective view of a one-way slotted tamper resistant fastener;

[0018] FIG. 4D is a perspective view of a Torx® pin tamper resistant fastener;

[0019] FIG. 4E is a perspective view of a TP3® tamper resistant fastener;

[0020] FIG. 4F is a perspective view of Tri-Wing® tamper resistant fastener;

[0021] FIG. 4G is a view of a pair of tamper resistant spanner nuts;

[0022] FIG. 5 is a perspective view of a connection of one embodiment of a suspension member to a floor/ceiling or roof assembly of a structure;

[0023] FIG. 6 is a side elevation view of an alternative suspension member embodiment with a connection to a floor/ceiling or roof assembly of a structure;

[0024] FIG. 7 is a front elevation view of the embodiment of FIG. 6;

[0025] FIG. 8 is a perspective view of a tamper resistant mounting and enclosure system according to the present invention;

[0026] FIG. 8A is a front perspective view of the enclosure;

[0027] FIG. 8B is a rear perspective view of the enclosure;

[0028] FIG. 9 is a perspective view of the top of the enclosure at an intermediate step during installation;

[0029] FIG. 9A is an elevation view of a clamp for attaching the enclosure to a suspension member; and

[0030] FIG. 9B is a plan view of the clamp of FIG. 9A.

DETAILED DESCRIPTION OF THE PREFERRED EMBODIMENTS

[0031] A tamper resistant visual projector mounting system 10 generally includes an adjustable bracket 12 and a suspension member 14.

[0032] FIG. 2 designates, for reference purposes, the relative directions of x-y-z coordinates as applied to the mounting system 10. Any reference herein to rotation about an x-axis or "roll" movement, a y-axis or "pitch" movement, or a z-axis or "yaw" movement, relates to these coordinate axes. The y-axis is oriented fore-and-aft relative to a visual projector attached to the mounting system, the z-axis is vertical and the x-axis is perpendicular to the z-axis and the y-axis, and is oriented laterally from side-to-side of the projector.

[0033] Adjustable bracket 12 generally includes device interface bracket 18 and suspension member interface 20. Device interface bracket 18 includes planar portion 22 and a pair of spaced-apart upwardly projecting flanges 24. Each flange 24 has a central hole 26 and a pair of opposing curved slots 28 surrounding hole 26.

[0034] Suspension member interface 20 generally includes an upper portion 30 and a lower portion 32. Lower portion 32 is dimensioned so as to fit within upper portion 30. Upper portion 30 has flat portion 34 and a pair of downwardly projecting side portions 36. Flat portion 34 has a central aperture 38 with interior threads 40 for receiving a suspension member 14 in the form of a threaded pipe hanger 42. A plurality of curved slots 44 for receiving a suspension member 14 in the form of rod hangers 45 are arranged symmetrically on either side of central aperture 38. Each curved slot 44 has a radius of curvature 46 with a center 48 generally corresponding with the center 50 of central aperture 38. Each side portion 36 has an aperture 52 with a pair of slots 54 arranged symmetrically on either side of aperture 52.

[0035] Lower portion 32 has a flat portion 56, upwardly directed sides 58, and upwardly directed ends 60. Sides 58 are spaced apart so as to fit between side portions 36 of upper portion 30 with outer surfaces 62 confronting inner surfaces 64 of side portions 36. Similarly, ends 60 are spaced apart so

as to fit between flanges 24 of mounting plate 18. Each side 58 has a central threaded hole 66 located so as to correspond with aperture 52 when lower portion 32 is disposed within upper portion 30. Similarly, threaded holes 68 are located so as to correspond with slots 54. Threaded fastener 70, having a washer 72, extends through aperture 52 and threads into threaded hole 66 in each of sides 58, so that upper portion 30 is rotatably attached to lower portion 32 about an axis, annotated A-A, extending through apertures 52. Threaded fastener 74 and tamper resistant threaded fastener 75, each with a washer 76, extend through each of slots 54 and thread into threaded holes 68.

[0036] Tamper resistant threaded fastener 75, and any other tamper-resistant fastener or set-screw referred to herein, may be any of a wide variety of tamper resistant fastener head designs such as those depicted in FIGS. 4A-4F, including the standard hex-pin design of FIG. 4A, the standard Phillips-pin design of FIG. 4B, and the one-way slotted design of FIG. 4C, each of which is designed for installation and removal with a special tool having a limited availability to the general public. In addition to the standard tamper resistant fastener designs listed above, any other tamper resistant or security fastener may be suitably used, including unique proprietary designs such as the Torx® pin design of FIG. 4D, made by the CamCar Division of Textron, Inc., the TP3® design of FIG. 4E, made by Tamperproof Screw Co., Inc., and the Tri-Wing® design of FIG. 4F, made by Phillips Screw Co.

[0037] When tightened, the head portion 78, 79, of each fastener 74, 75, compresses washer 76 against side portion 36, thus enabling a frictional adjustment for fixing upper portion 30 in a selected rotational position relative to lower portion 32. Once tightened, tamper resistant threaded fasteners 75 impede any attempt to separate lower portion 32 from upper portion 30 without the special tool for installing and removing the tamper resistant fasteners.

[0038] Although two tamper resistant fasteners 75 are depicted, one extending through each side portion 36, it will be appreciated that one tamper resistant fastener 75 may be used, and will impede tampering to a somewhat more limited degree. Similarly, if desired, additional tamper resistant fasteners 75 may be used in place of regular fasteners 74 if desired to provide additional impediments to tampering and theft.

[0039] Each end 60 of lower portion 32 has a central threaded hole 80 corresponding with central hole 26 in each flange 24 of device interface bracket 18. A threaded fastener 82, having a washer 84, extends through central hole 26 of each flange 24, and threads into threaded hole 80, so that lower portion 32, and suspension member interface 20, is rotatably attached between flanges 24 about an axis, annotated B-B, extending through central holes 26. Threaded fastener 86, and tamper resistant threaded fastener 87, each with a washer 88, extend through curved slots 28 and thread into threaded holes 90 in ends 60. As before, tamper resistant fastener 87 may be any suitable tamper resistant or security fastener, and one or any other number of tamper resistant fasteners 87 may be used as desired. When tightened, the head portion 92, 93, of each threaded fastener 86, 87, compresses washer 88 against flange 24, thus enabling a frictional adjustment for fixing lower portion 32 in a selected rotational position relative to device interface bracket 18.

Once tightened, tamper resistant threaded fasteners **87** impede any attempt to separate suspension member interface **20** from device interface bracket **18** without the special tool for installing and removing the tamper resistant fasteners.

[0040] Device interface bracket **18** may be directly fastened to a projector **94** using fasteners **96**, and at least one tamper resistant fastener **98**, as depicted in **FIG. 2**. Again, tamper resistant fastener **98** may be any suitable tamper resistant fastener, and one or any other number of tamper resistant fasteners **98** may be used as desired. Device interface bracket **18** has a plurality of slots **100**. Each slot **100** is dimensioned so as to fit around the shank **102**, **104**, of each fastener **96**, **98**.

[0041] Threaded fasteners **96**, **98**, may be partially threaded into holes **105** in projector **94**. Device interface bracket **18** may then be slid into position so that slots **100** are engaged around the shanks **102**, **104**, of the fasteners **96**, **98**. When the fasteners **96**, **98**, are tightened, device interface bracket **18** is trapped between the head portions **106**, **108**, of fasteners **96**, **98**, and projector **94**, thereby securing device interface bracket **18** to projector **94**. Device interface bracket **18** may be removed from projector **94** by loosening fasteners **96**, **98**, and sliding device interface bracket **18** so that slots **100** are disengaged from fasteners **96**, **98**. It will of course be appreciated that additional security may be provided by substituting apertures for slots **100** so that device interface bracket **18** may be removed from projector **94** only by completely unthreading the fasteners, including tamper resistant fastener **98**.

[0042] As an alternative to direct fastening to a projector **94**, adapter plate **110** may be provided. Adapter plate **110** is secured to projector **94** with fasteners **112**, and at least one tamper resistant fastener **114**. Fasteners **112**, **114**, extend through apertures **116** in adapter plate **110** and thread into threaded holes **118** in projector **94**. Adapter plate **110** has a plurality of upwardly projecting studs **120**, each with a nut **122**. The studs **120** are positioned so as to correspond with the location of slots **100** in device interface bracket **18**. Each nut **122** may have a knurled portion **124** so that the nut **122** may be threaded on the stud **120** by hand. In addition, adapter plate **110** has a threaded hole **126** in place of one stud **120**. Threaded hole **126** receives a tamper resistant fastener **128**.

[0043] Adapter plate **110** is secured to the projector **94** using fasteners **112** and tamper resistant fastener **114**. Nuts **122** are partially threaded onto studs **120**, and tamper resistant fastener **128** is partially threaded into threaded hole **126**. Device interface bracket **18** is then slid into position so that slots **100** are engaged with studs **120** and tamper resistant fastener **128**. Nuts **122** and tamper resistant fastener **128** are then tightened, securing device interface bracket **18** to adapter plate **110**, and thereby to projector **94**.

[0044] A suspension member **14**, in the form of threaded pipe hanger **42** may be secured to an overhead structure **130** by any suitable method. In one example, depicted in **FIG. 5**, overhead structure **130** is a floor/ceiling or roof assembly of a building, including parallel structural members **131**, which may be trusses, I-beams, wooden joists, or any other such structural member. A pair of channels **136** is positioned spanning adjacent parallel structural members **131**, and are fastened or welded in place. A hanger bracket **138** may then be fastened or welded to the channels **136**. Hanger bracket

138 has a plate portion **140** and a pipe nipple **142**, which is positioned so as to face downwardly. One end **144** of threaded pipe hanger **42** is threaded into pipe nipple **142**. The other end **146** of threaded pipe hanger **42** is threaded into central aperture **38** of suspension member interface **20**, so that adjustable bracket **12** and an attached projector **94** are suspended from the overhead structure **130** by threaded pipe hanger **42**.

[0045] A tamper resistant set screw **148** may be threaded into tapped hole **150** to stake threaded pipe hanger **42** in position and inhibit tampering or theft accomplished through unthreading of pipe hanger **42**. Similarly, pipe hanger **42** may be fixed within pipe nipple **142** by a tamper resistant setscrew **151** inserted through tapped hole **152**. Alternatively, particularly where the structural connection of pipe hanger **42** is above a concealing structure such as a suspended ceiling, pipe hanger may be fixed to pipe nipple **142** by welding, or with a fastener **152A** inserted through a hole **153** drilled through the threaded connection of pipe hanger **42** and pipe nipple **142**.

[0046] As an alternative, a plurality of suspension members **14** in the form of rod hangers **45** may be used to suspend adjustable bracket **12** and attached projector **94** as depicted in **FIGS. 6 and 7**. Again, channels **136** are arranged spanning parallel structural members **131**. Channels **136** have apertures **154** for receiving an end **156** of each rod hanger **45**. The rod hangers **45** may be formed from threaded rod stock. Each rod hanger **45** is attached to the channel with topside nut **158** and bottom side jam nut **160**. The other end **162** of each rod hanger **45** passes through one of curved slots **44**. Bottom side nut **164** and topside jam nut **166** secure the rod hanger **45** within each curved slot **44**. It will of course be appreciated that tamper resistant spanner nuts, such as depicted in **FIG. 4G**, or any other type of tamper resistant nut, may be used for top side nut **158** or bottom side nut **164** to provide tamper resistant to the connection.

[0047] The operation of tamper resistant visual projector mounting system **10** may now be understood with reference to **FIGS. 1-4**. Device interface bracket **18** may be mounted on a projector **94** with front side **168** of the bracket **18** aligned with the front side **170** of the projector **94**. Suspension member interface **20** is attached to a suspension member **14**, which is in turn attached to an overhead structure as described above. When suspended as described, the A-A axis, about which upper portion **30** and lower portion **32** of suspension member interface **20** are rotatably attached, is oriented generally in the x-axis direction. Correspondingly, the B-B axis, about which device interface bracket **18** and suspension member interface portion **20** are rotatably attached, is oriented generally in the y-axis direction.

[0048] It will be appreciated that the connection between device interface bracket **18** and suspension member interface portion **20** described above enables selective relative rotational movement of projector **94** about the y-axis, thereby enabling a "pitch" adjustment for the projector **94**. Similarly, the connection between upper portion **30** and lower portion **32** of suspension member interface portion **20**, enables selective relative rotational movement of the projector generally about the x-axis, thereby enabling a "roll" adjustment for the projector **94**. Finally, the connection between suspension member interface **20** and suspension member **14** enables rotation of the projector about the z-axis, thereby enabling a "yaw" adjustment for the projector **94**.

[0049] At least one tamper resistant fastener is provided at the connection between projector 94 and device interface bracket 18, at the connection between device interface bracket 18 and suspension member interface bracket 20, and optionally between suspension member interface bracket 20 and suspension member 14. These tamper resistant fastener connections provide a significant impediment to common everyday tampering or theft of the projector without unduly inhibiting usability of the projector by authorized users.

[0050] Mounting system 10 may also include a tamper resistant projector enclosure system 172 as depicted in FIGS. 8-9B. The enclosure system 172 generally includes an integral surround portion 174, end caps 176, 177, and locking bars 178.

[0051] Surround portion 174 has a top 180, a bottom 182, sides 184 and open ends 186. Preferably, surround portion 174 is formed from a single piece of metallic material, such as light gauge steel, and is joined at a single longitudinal seam 188. Openings 190 are provided for ventilation and heat rejection purposes. Top 180 has a slot 192 extending from proximate a center region 194 to one of the open ends 186. Slot 192 is dimensioned so as to fit around pipe hanger 42 as will be further discussed hereinbelow.

[0052] End caps 176, 177, fit over and cover each of open ends 186 of surround portion 174. End cap 176 has a lens cutout portion 196. An adjustably positionable cover panel 198 is provided to enable selective partial blocking of the cutout portion 196 to restrict access to the inside of the enclosure, while also providing flexibility for the different lens positions of projectors of various makes and models.

[0053] End caps 176, 177, may be secured to surround portion 174 with tamper resistant fasteners 200 to inhibit unauthorized access to the inside of the enclosure. As described hereinabove, tamper resistant fasteners 200 may be any suitable standard or proprietary tamper resistant or security fastener. Additionally, one or more tamper resistant fasteners may be used to secure cover panel 198 to end cap 176.

[0054] For additional security, end caps 176, 177, may be locked in place on surround portion 174 with one or more locking bars 178. Each locking bar 178 has a hooked end 202 and a straight end 204. Straight end 204 has an aperture 206 for receiving a lock 208. End cap 176 has engaging structures 210 in the form of apertures 212 for receiving the hooked end 202 of locking bars 178. End cap 177 has corresponding slots 214, for receiving straight ends 204 of locking bars 178.

[0055] In operation, with end caps 176, 177, in place on surround portion 174, the straight end 204 of each locking bar 178 is inserted through aperture 212 and slot 214, so that straight end extends through slot 214 outside the enclosure and hooked end 202 is engaged in aperture 212. Hooked end 202 is hooked over the periphery 216 of end cap 176. In this position, aperture 206 is just outside the enclosure proximate the outside surface 218 of end cap 177. Lock 208 may then be locked through aperture 206, thereby inhibiting withdrawal of locking bar 178 and securing end caps 176, 177, on surround portion 174.

[0056] The tamper resistant projector enclosure system 172 may be installed to enclose a projector 94 that is already suspended from an overhead structure without demounting

the projector as depicted in FIG. 9. As previously described, slot 192 is dimensioned so as to fit around a suspension member 14, such as pipe hanger 42. With end cap 176 removed, slot 192 has an open end 220, enabling surround portion 174 to be slid over projector 94 with suspension member 14 in slot 192. Surround portion 174 may then be secured to adjustable bracket 12 with a tamper resistant fastener 222. End cap 176 may then be secured in place on surround portion 174, completing the enclosure.

[0057] A clamp 224 may be fastened around pipe hanger 42 as depicted in FIGS. 9A and 9B as an alternative for securing surround portion 174 to the mounting system 10. Clamp 224 has a pair of clamping members 226, 228, each with an arcuate shaped pipe interface surface 230, 232. Clamping members 226, 228, are fastened together with fasteners 234 disposed on either side of pipe interface surfaces 230, 232. Fasteners 234 may be secured in place with tamper resistant nuts 235, which may be those depicted in FIG. 4G or any other tamper-resistant nut.

[0058] In operation, clamp 224 is positioned with arcuate shaped pipe interface surfaces 230, 232, surrounding pipe hanger 42. Fasteners 234 are tightened, thereby securely clamping clamp 224 onto pipe hanger 42. Surround portion 174 may then be positioned around projector 94 as before, with pipe hanger 42 in slot 192, and top 180 above clamp 224. Once in position, the inside surface 236 of top 180 rests on the upper surface 238 of clamp 224.

[0059] One or more tamper resistant fasteners 222 may again be used to secure surround portion 174 to clamp 224, thereby inhibiting removal of the enclosure system 172, and coincident tampering or theft of projector 94. In addition to providing a desirable degree of tamper and theft resistance, the enclosure system 172 also provides a measure of protection to the projector 94 against impact from objects when the projector is mounted in a setting where such impacts are a concern (i.e. basketballs in a gymnasium).

What is claimed is:

1. A tamper resistant mounting system for adjustably attaching a visual projection device to a suspension member fixedly attached to an overhead structure, the system comprising:

a device interface bracket adapted to be attachable to the projection device with at least one tamper resistant fastener; and

a suspension member interface portion operably coupled to said device interface bracket, said suspension member interface portion adapted to be attachable to the suspension member with at least one tamper resistant fastener, said device interface bracket and said suspension member interface portion being secured together with at least one tamper resistant fastener.

2. The mounting system of claim 1, wherein said device interface bracket includes a planar portion with a pair of spaced apart parallel flanges projecting upwardly from said planar portion, wherein said suspension member interface portion is rotatably mounted between said flanges so that said device interface bracket is rotatable relative to said suspension member interface portion, and wherein each flange and said suspension member interface portion are attached with at least one tamper resistant fastener.

3. The mounting system of claim 2, further comprising at least one suspension member fixedly attachable to said overhead structure, wherein said suspension member is operably coupleable to said suspension member interface portion, and wherein said suspension member and said suspension member interface portion are attached with at least one tamper resistant fastener.

4. The mounting system of claim 3, wherein said suspension member is a pipe having a threaded portion, wherein said suspension member interface portion has a threaded portion adapted to threadedly receive the threaded portion of said pipe, and wherein said at least one tamper resistant fastener is a set screw threaded through said suspension member interface portion and contacting the threaded portion of said pipe so as to impede unthreading of said pipe from said suspension member interface portion.

5. The mounting system of claim 2, wherein said device interface bracket includes an adapter plate adapted to be attached to the visual projection device with at least one tamper resistant fastener, and wherein said adapter plate is attached to said planar portion with at least one tamper resistant fastener.

6. The mounting system of claim 1, further comprising an enclosure adapted to enclose the visual projection device, said enclosure including:

- a integral surround portion having a top, a bottom, a pair of opposing sides, and a pair of open ends; and

- a pair of end caps adapted to fit over and close said open ends, each of said pair of end caps being secured to the surround portion with at least one tamper resistant fastener, said enclosure being secured to said tamper resistant mounting system with at least one tamper resistant fastener.

7. The mounting system of claim 6, further comprising at least one lock and an elongate locking bar having a hooked end and a opposing straight end with an aperture for receiving said lock, wherein one of said end caps has an engaging structure for receiving said hooked end and the other of said end caps has an opening formed therethrough, wherein said locking bar is positionable so that said straight end extends through said opening with the aperture outside of the enclosure when said hooked end is received in said engaging structure, and wherein said locking bar lockably secures said end caps to said surround portion when said lock is received in said aperture in said straight end.

8. The mounting system of claim 6, further comprising at least one suspension member coupling said suspension member interface portion to said structure, wherein said top of said surround portion has a elongate slot extending from one of said open ends to proximate the center of said top, and wherein said slot is adapted to fit around said suspension member.

9. A tamper resistant adjustably positionable visual projection system adapted to be mounted from an overhead structure, comprising:

- a projection device; and

- a mounting system including:

- (a) a device interface bracket attached to the projection device with at least one tamper resistant fastener; and

- (b) a suspension member interface portion operably coupled to said device interface bracket, said sus-

pension member interface portion attached to the overhead structure with at least one tamper resistant fastener, said device interface bracket and said suspension member interface portion being secured together with at least one tamper resistant fastener.

10. The system of claim 9, wherein said device interface bracket includes a planar portion with a pair of spaced apart parallel flanges projecting upwardly from said planar portion, wherein said suspension member interface portion is rotatably mounted between said flanges so that said device interface bracket is selectively rotatably adjustable relative to said suspension member interface portion, and wherein each flange and said rocker portion are attached with at least one tamper resistant fastener.

11. The system of claim 10, wherein said mounting system further comprises at least one suspension member fixedly attached to said overhead structure, wherein said suspension member is operably coupled to said suspension member interface portion, and wherein said suspension member and said suspension member interface portion are attached with at least one tamper resistant fastener.

12. The mounting system of claim 11, wherein said suspension member is a pipe having a threaded portion, wherein said suspension member interface portion has a threaded portion adapted to threadedly receive the threaded portion of said pipe, and wherein said at least one tamper resistant fastener is a set screw threaded through said suspension member interface portion and contacting the threaded portion of said pipe so as to impede unthreading of said pipe from said suspension member interface portion.

13. The system of claim 9, further comprising an enclosure enclosing said projection device, said enclosure being attached to said mounting system with at least one tamper resistant fastener.

14. The system of claim 13, wherein said enclosure includes an integral surround portion having a top, a bottom, a pair of opposing sides, and a pair of open ends, and a pair of end caps adapted to fit over and close said open ends, each of said pair of end caps being secured to the surround portion with at least one tamper resistant fastener.

15. The system of claim 14, further comprising at least one lock and an elongate locking bar having a hooked end and a opposing straight end with an aperture for receiving said lock, wherein one of said end caps has an engaging structure for receiving said hooked end and the other of said end caps has an opening formed therethrough, wherein said locking bar is positionable so that said straight end extends through said opening with the aperture outside of the enclosure when said hooked end is received in said engaging structure, and wherein said locking bar lockably secures said end caps to said surround portion when said lock is received in said aperture in said straight end.

16. The system of claim 13, wherein said mounting system further comprises at least one elongate suspension member coupling said suspension member interface portion to said structure, wherein said top of said surround portion has a elongate slot extending from one of said open ends to proximate the center of said top, and wherein said slot is adapted to fit around said suspension member.

17. The system of claim 16, further comprising a clamp engaged with said enclosure, said clamp having a pair of clamping members and at least one tamper resistant fastener operably coupling said pair of clamping members, said clamping members arranged and adapted to clamp said at

least one suspension member therebetween when said at least one tamper resistant fastener is tightened.

18. The system of claim 17, wherein said enclosure is attached to said claim with at least one tamper resistant fastener.

19. A tamper resistant enclosure system adapted to enclose a visual projection device, the visual projection device being suspended from an overhead structure by at least one suspension member, the system comprising:

an enclosure portion including:

- (a) an integral surround portion having a top, a bottom, a pair of opposing sides, and a pair of open ends, said top having a slot extending from one of said open ends to proximate the center of said top, said slot adapted to fit around said suspension member; and
- (b) a pair of end caps adapted to fit over and close said open ends, each of said pair of end caps being secured to the surround portion with at least one tamper resistant fastener, said enclosure being operably coupled to the at least one suspension member with at least one tamper resistant fastener.

20. The system of claim 19, further comprising means for lockably securing said end caps on said surround portion.

21. The system of claim 19, further comprising tamper resistant means for clamping said enclosure portion to said at least one suspension member.

22. A tamper resistant mounting system for adjustably attaching a visual projection device to a suspension member fixedly attached to an overhead structure, the system comprising:

a device interface bracket adapted to be attachable to the projection device;

tamper resistant means for attaching said device interface bracket to the projection device;

a suspension member interface portion operably coupled to said device interface bracket, said suspension member interface portion adapted to be attachable to the suspension member; and

tamper resistant means for fastening said suspension member interface portion to said device interface bracket.

23. The system of claim 22, further comprising tamper resistant means for securing said suspension member interface portion to the suspension member.

24. The system of claim 22, further comprising an enclosure adapted to enclose the mounting system and visual projection device, the enclosure comprising a surround portion having a pair of open ends, a pair of end caps for closing the open ends, and tamper resistant means for securing each of said end caps to said surround portion.

* * * * *