

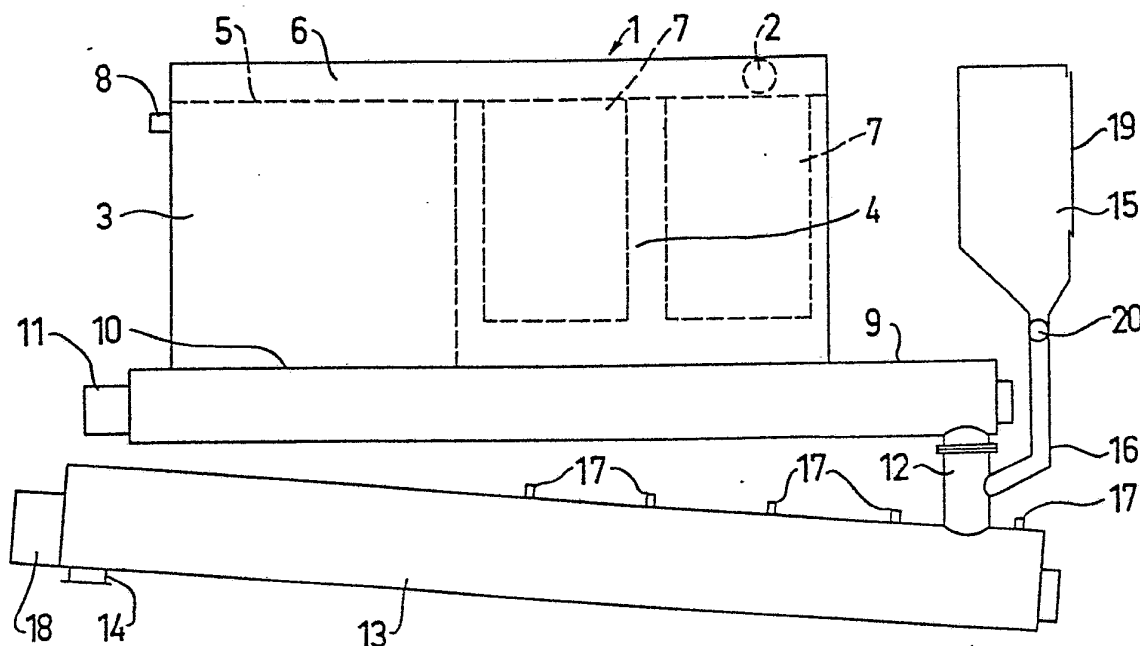

INTERNATIONAL APPLICATION PUBLISHED UNDER THE PATENT COOPERATION TREATY (PCT)

<p>(51) International Patent Classification³ : B09B 3/00; B01D 46/48 B28C 9/02; C04B 31/08 E21C 7/00</p>	A1	<p>(11) International Publication Number: WO 84/ 01910 (43) International Publication Date: 24 May 1984 (24.05.84)</p>
<p>(21) International Application Number: PCT/SE83/00390 (22) International Filing Date: 10 November 1983 (10.11.83) (31) Priority Application Number: 8206419-7 (32) Priority Date: 11 November 1982 (11.11.82) (33) Priority Country: SE (71) Applicant: ARMERAD BETONG VÄGFÖRBÄT- TRINGAR AKTIEBOLAG [SE/SE]; Anderstorps- vägen 4, S-171 04 Solna (SE). (72) Inventor: SJÖDIN, Anders ; Hemfridsvägen 21, S-191 71 Sollentuna (SE). (74) Agent: AB STOCKHOLMS PATENTBYRÅ, ZACCO & BRUHN; Box 3129, S-103 62 Stockholm (SE). (81) Designated States: AT (European patent), BE (Euro- pean patent), CH (European patent), DE (European patent), DK, FI, FR (European patent), GB (Euro- pean patent), JP, NL (European patent), NO, SE (Eu- ropean patent).</p>		<p>Published <i>With international search report.</i></p>

(54) Title: METHOD OF RECOVERING ENVIRONMENT-DETRIMENTAL MATERIAL



(57) Abstract

At a method of in situ recovering and rendering harmful material detrimental to environment, for example asbestos and the like, the material is transported together with ambient air by means of vacuum from the place in situ to a space (3, 4), in which the material is separated from the air, which is led off upward, filtered and removed. The material is moved from the space (3, 4) and sprayed and/or injected, at (12), with a substance permanently binding the material, and the material, thus bound in the form of manageable units, is removed intermittently or continuously from the spaces.

FOR THE PURPOSES OF INFORMATION ONLY

Codes used to identify States party to the PCT on the front pages of pamphlets publishing international applications under the PCT.

AT	Austria	LI	Liechtenstein
AU	Australia	LK	Sri Lanka
BE	Belgium	LU	Luxembourg
BR	Brazil	MC	Monaco
CF	Central African Republic	MG	Madagascar
CG	Congo	MR	Mauritania
CH	Switzerland	MW	Malawi
CM	Cameroon	NL	Netherlands
DE	Germany, Federal Republic of	NO	Norway
DK	Denmark	RO	Romania
FI	Finland	SE	Sweden
FR	France	SN	Senegal
GA	Gabon	SU	Soviet Union
GB	United Kingdom	TD	Chad
HU	Hungary	TG	Togo
JP	Japan	US	United States of America
KP	Democratic People's Republic of Korea		

Method of recovering environment-detrimental material

This invention relates to a method of recovering material detrimental to the environment, in such a way, that the material cannot be spread to the surroundings and thereby detrimentally affect the environment and human beings.

5 One such material a.o. is asbestos.

Asbestos is generally present in modern society, although its fields of application now are ever increasingly restricted, because asbestos is harmful to human beings. Asbestos by its nature adheres in the lungs when it is
10 inhaled and from there spreads to other parts of the body. Asbestos has been very widely used as insulation material in the construction field, in heating installations, and as a fire-retarding material in floor structures, partition walls and the like. Owing to the increasing
15 severeness of environmental problems, great difficulties have arisen when buildings and installations, in which asbestos had been used, are demolished and reconstructed.

It is known today at the demolishing of asbestos and reconstruction of asbestos-loaded areas to suck the asbestos
20 material to a container, from which the asbestos material now decomposed to dust-like material is removed packed in plastic bags. These bags are transported, for example, to garbage stations where they are stored buried. It is easy to understand that during all these handling
25 operations there is risk that the asbestos finds its way outside the bags, both when the asbestos is being filled into the bags, and during their transport when a bag is damaged, and also when the garbage station later on is digged up and the dust-like asbestos thereby is exposed.

30 In the case of great asbestos amounts, the container is transported directly, for example, to the garbage station where water is poured over the asbestos to prevent dust formation.

The present invention as it is defined in the characterizing clauses of the claims, renders it possible to entirely eliminate the risk of contamination of the surroundings by asbestos, from the moment when asbestos is demolished in situ until it has been transported for final storage. Even in a later phase when the asbestos for some reason again is handled after its final storage, there is no risk of environment contamination.

The invention is described in greater detail in the following by way of example and with reference to the accompanying drawings, in which Figs. 1 and 2 show from the side and, respectively, from above an embodiment of an arrangement for carrying out the method according to the invention, and Figs. 3-5 show from the side in two operation positions and, respectively, from above a second embodiment.

According to the invention, a space in the form of a container 1 is used, which is connected to a fan means, which with its suction side is connected upwardly via a connecting piece 2 (Figs. 1 and 2) to said space 1. The space is divided into a gravity chamber 3 and a filter chamber 4. The gravity chamber 3 is separated by a partition wall 5 from the suction chamber 6, into which the connecting piece 2 opens, and two filters 7 are suspended on the continuation of the partition wall 5 in the filter chamber 4. A connecting piece 8 is provided to the gravity chamber 3 beneath the partition wall 5, and a hose (not shown) can be connected to the connecting piece 8. The free end of the hose can be formed as a nozzle, collecting cup, brush or the like, which is intended in situ, directly at the demolishing and decontamination of the asbestos to suck in the asbestos together with the ambient air for being transported to said space. the free end with the nozzle

or the like can be handled easily by the workers and be suspended or positioned in a suitable place for keeping the working area to the greatest possible extent free from dust.

5 In the space 1 the asbestos is coarsely separated from the conveying air in the gravity chamber 3, in which heavy and large particles and pieces drop down to the bottom of the space 1. Particles of lighter weight and dust are sucked from the gravity chamber to the filter
10 chamber 4, the filters 7 of which clean the air which flows out from the space 1 via the connecting piece 2, as stated. The asbestos, which during the transport through the hose has been broken down to small pieces and a more or less fine dust, thus, is collected on the
15 bottom of the space 1.

Beneath the space 1 a screw conveyor 9 is located, the conveying screw of which preferably has progressive pitch. The bottom 10 of the space 1 is open to the conveyor 9, into which, thus, the asbestos material drops
20 down when the arrangement is in operation. At the same time as the material is transported by the screw to the right-hand end of the conveyor 9, in Fig. 1, the material is broken down additionally to smaller dimensions. 11 designates schematically the driving motor of
25 the conveyor. Via a down pipe 12 at the right-hand end of the conveyor 9 the asbestos material arrives at one end of a second, slightly upward inclined screw conveyor 13, which at the other end is provided with an outlet connecting piece 14. 15 designates a cement bin, which
30 by a pipe 16 is connected to the down pipe 12, and 17 designates water nozzles opening into the conveyor 13, the driving motor of which is designated by 18. Via a cover 19 a cement bag can be positioned in the cement bin 15.

When the asbestos material drops down through the down pipe 12 and into the conveyor 13, the material is mixed with cement, the flow amount of which can be adjusted in a suitable way, for example by means of a valve 20.

5 In the conveyor 13 the asbestos material mixed with cement is poured over with water from the nozzles 17 and is thoroughly wetted with water during the continued transport to the outlet 14. The connecting piece 14, for example, can open into an outlet nozzle (not shown)
10 which can be enclosed by a bag, hose or the like located outside the conveyor 13. When the bag is filled with the material mixed with cement and wetted, the bag is removed for being further transported and handled. The material then preferably should have hardened.
15 When using hoses, it may be suitable as the hose is being filled to cut off therefrom pieces suitable to handle. These pieces then also can have been permitted to harden to a solid body, because the material has hardened (the cement has solidified).

20 By supplying the cement and water after the screw conveyor 9, which is in direct contact with the space 1, no critical cleaning problems arise. Only the lower screw conveyor 13 requires cleaning, according to the operation conditions. This cleaning, however, is
25 entirely dust-free.

In the filter chamber 4 and gravity chamber 3 of the space 1 a level guard of some type can be provided to control the movement of the conveyor screw 9 so that the screw is started first when the filling degree has
30 reached a certain level in the space 1, i.e. the chambers 3 and 4. This occurs because the asbestos material is very compressible, and the cement can be added in controlled amount to the batchwise transported material. The cement addition is of the magnitude 10-20%
35 of the asbestos material.



In Figs. 3-5 an embodiment is shown, at which in principle the conveyors 9 and 13 have been replaced by a scraping device in the form of a vertical plate 21 located in the space 1. Above the same the filter chamber 4 with filters 7 is located. The connecting piece 6 connected to a fan means sucks the asbestos material through the hose and connecting piece 8 into the chamber or space 1, whereby the air is separated from the material in the filter 7. The scraping device, which has a width corresponding to the width of the space 1, is located on that side where the hose is connected to and below the opening of the connecting piece 8. By means of a hydraulic piston means, for example, (indicated by 22), it is possible to move the plate 21 in the space 1 and thereby to move the asbestos material ahead of the plate away to the opposite side of the space. This side can be divided into a plurality of compartments or boxes 23, which are open to the space, and into which the material is pushed by the plate. At different positions of the plate 21 or, for example, in the final phase of the plate movement to the boxes 23, a suitable liquid substance, for example thermosetting resin, is sprayed into the collected asbestos material, which finally arrives in the boxes. As the dust-like asbestos material will be whirled about due to the movement of the plate through the space and due to the suction effect of the fan means, it is suitable at the start of the plate movement to simultaneously automatically close the inlet to the filter 7 by means of a cover 24. This packing process is repeated until the boxes have been filled, whereafter these boxes, for example in the form of a cassette 25, can be removed from the space for being transported further and handled. It is easily understood that the liquid sprayed in is of such a type that the time for its hardening is adjusted to the desired handling. 26 designates the driving motor for the scraping device 21.

The place where setting liquid is to be sprayed into the space or where during the transport the injection could be effected, of course, can be varied within the scope of the invention, depending on the configuration of the space, the packing device, the type of liquid a.s.o. The liquid can be setting in order to form solid constituents of the asbestos material, but the liquid also can be imagined to be of such a type as together with the material to form a tough or liquid mass. These manageable units obtained by the method, either in the form of solid parts, viscous or liquid bodies, of course, can be converted, for example, to pellets or briquets for being used as filler for different purposes. It also is possible to imagine re-use of the asbestos in a later phase.



Claims

1. A method of in situ recovering and rendering harmless material detrimental to the environment, for example asbestos and the like, characterized in that the material together with ambient air is transported by means of vacuum from the place in situ to a space, in which the material is separated from the air, which is led off upward, filtered and ejected from the space, that the material is moved from the space and sprayed and/or injected with a substance permanently binding the material, and that the material is removed intermittently or continuously from the space for the formation of manageable units.

2. A method as defined in claim 1, characterized in that the material is sprayed and/or injected with a setting substance.

3. A method as defined in claim 1 or 2, characterized in that the material is supplied with and mixed with the substance in the form of cement, and that the material mixed with cement is wetted with water.

4. A method as defined in any one of the claims 1-3, characterized in that the material is collected in a first screw conveyor, that cement is supplied to the material after the material has left the conveyor, that the material mixed with cement is passed to a second screw conveyor, in which water is added to the material mixed with cement, and that the wetted material mixed with cement is discharged for recovery.

5. A method as defined in claim 4, characterized in that in the space the material is passed together with the air first to a gravity chamber, in which heavier parts of the material drop down to the first screw conveyor, and the remaining material is separated from the air in a subsequent part of the space which is



provided with filters, in which latter part residue parts of the material drop down to the first screw conveyor.

6. A method as defined in any one of the preceding claims, characterized in that the material mixed with cement is discharged and packed into a bag or hose, which can be divided into manageable units according to demand.

7. A method as defined in the claims 1-3, characterized in that the material while the substance is being sprayed thereon is moved by means of a scrape device and packed in boxes intended for this purpose, which boxes intermittently are emptied of their bound manageable units of the substance.



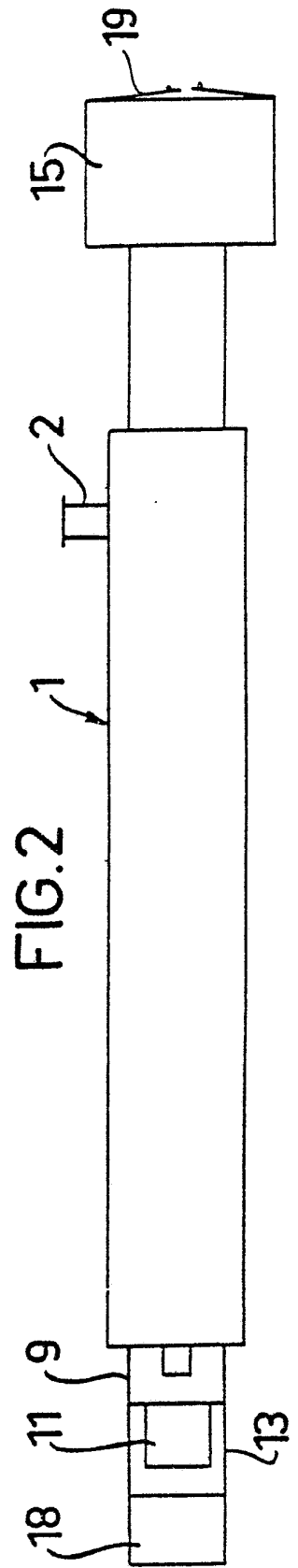
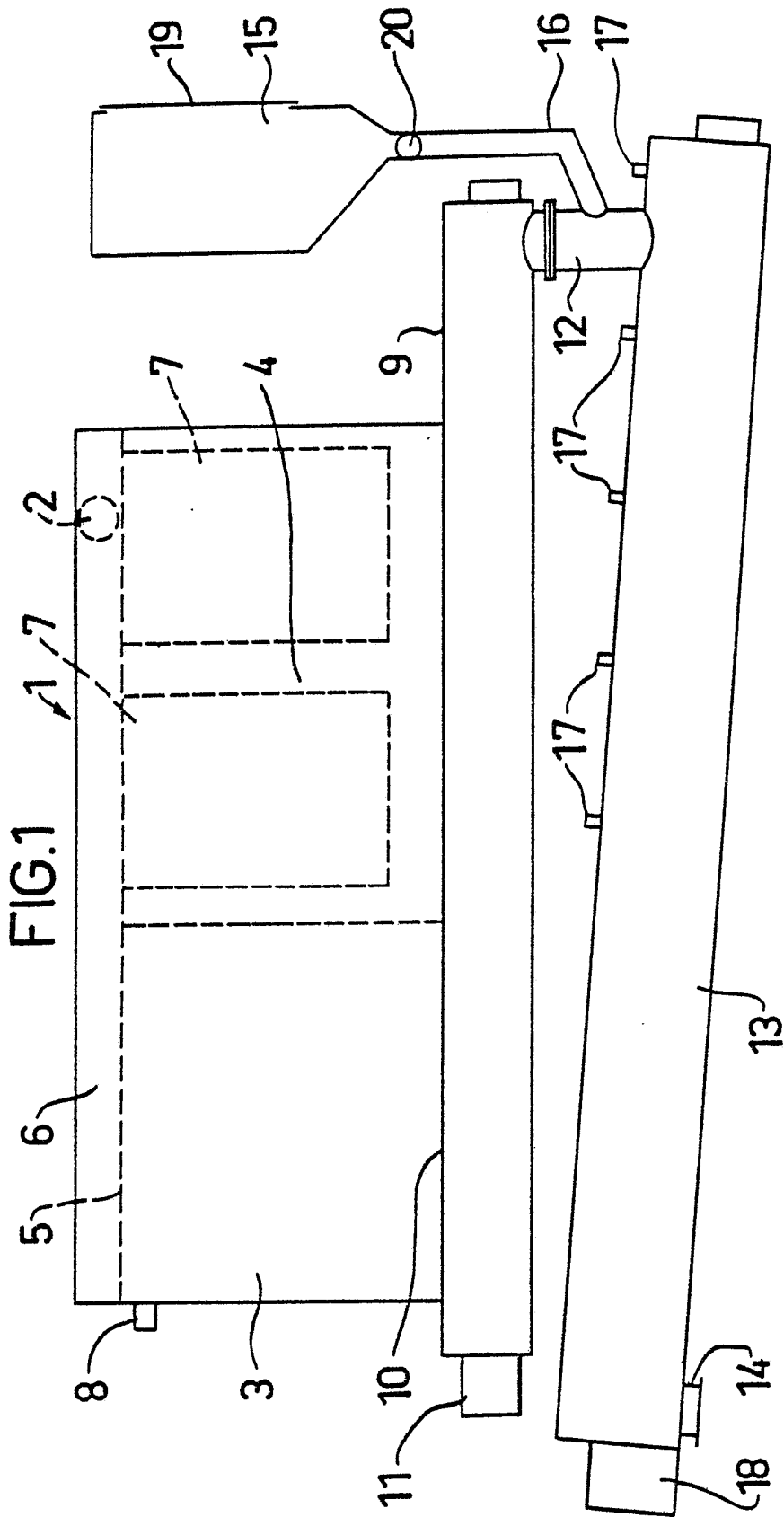

FIG.3

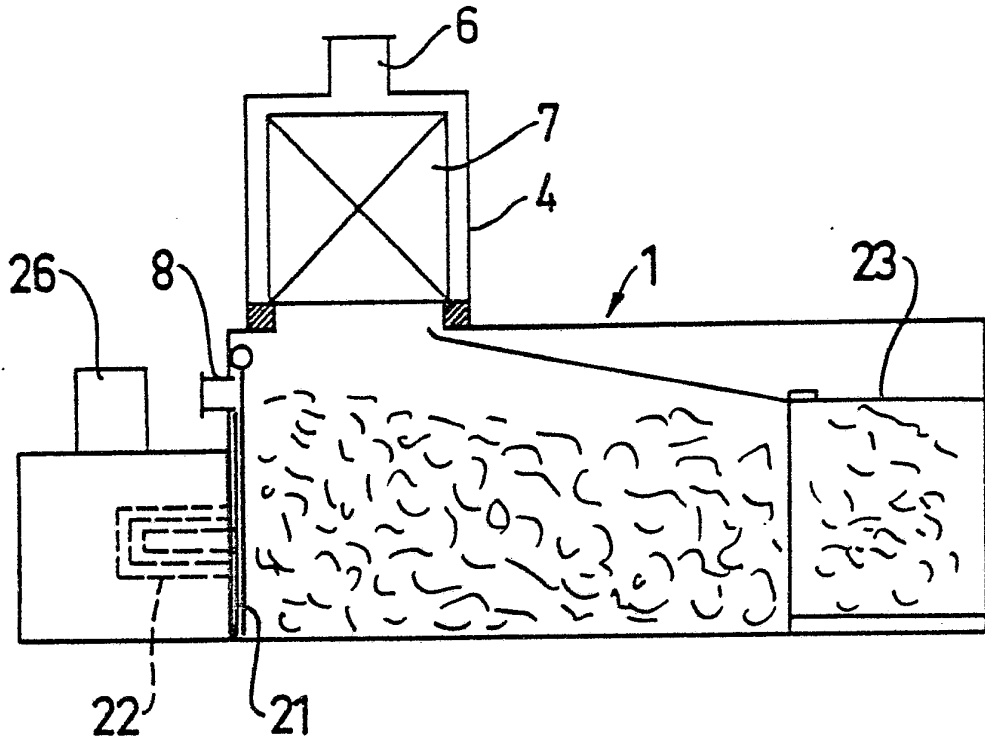

FIG.4

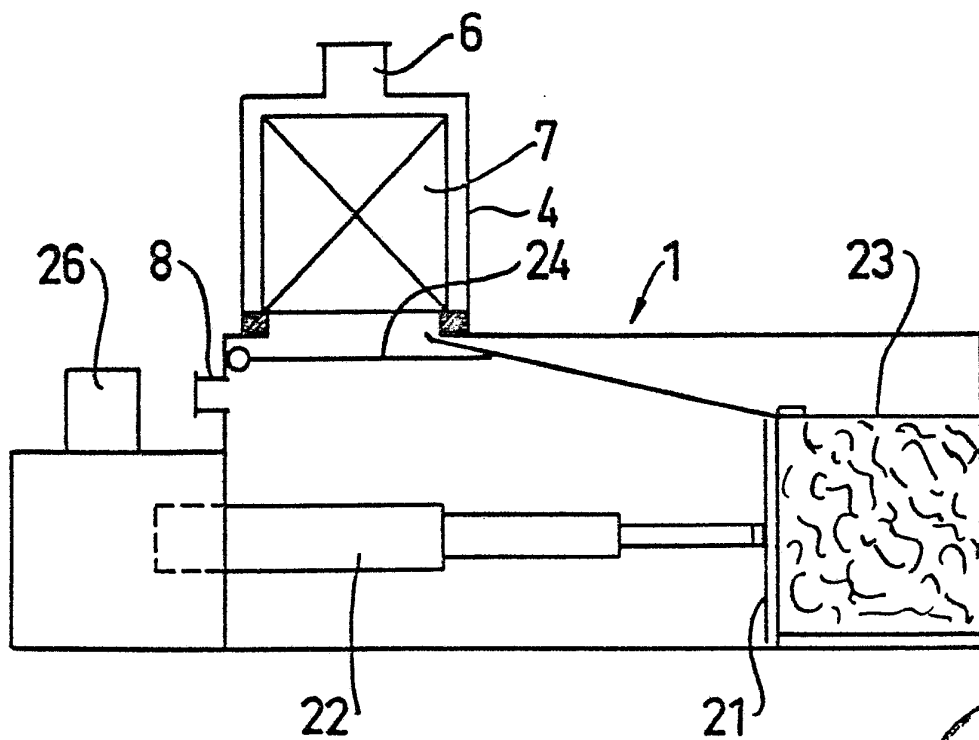
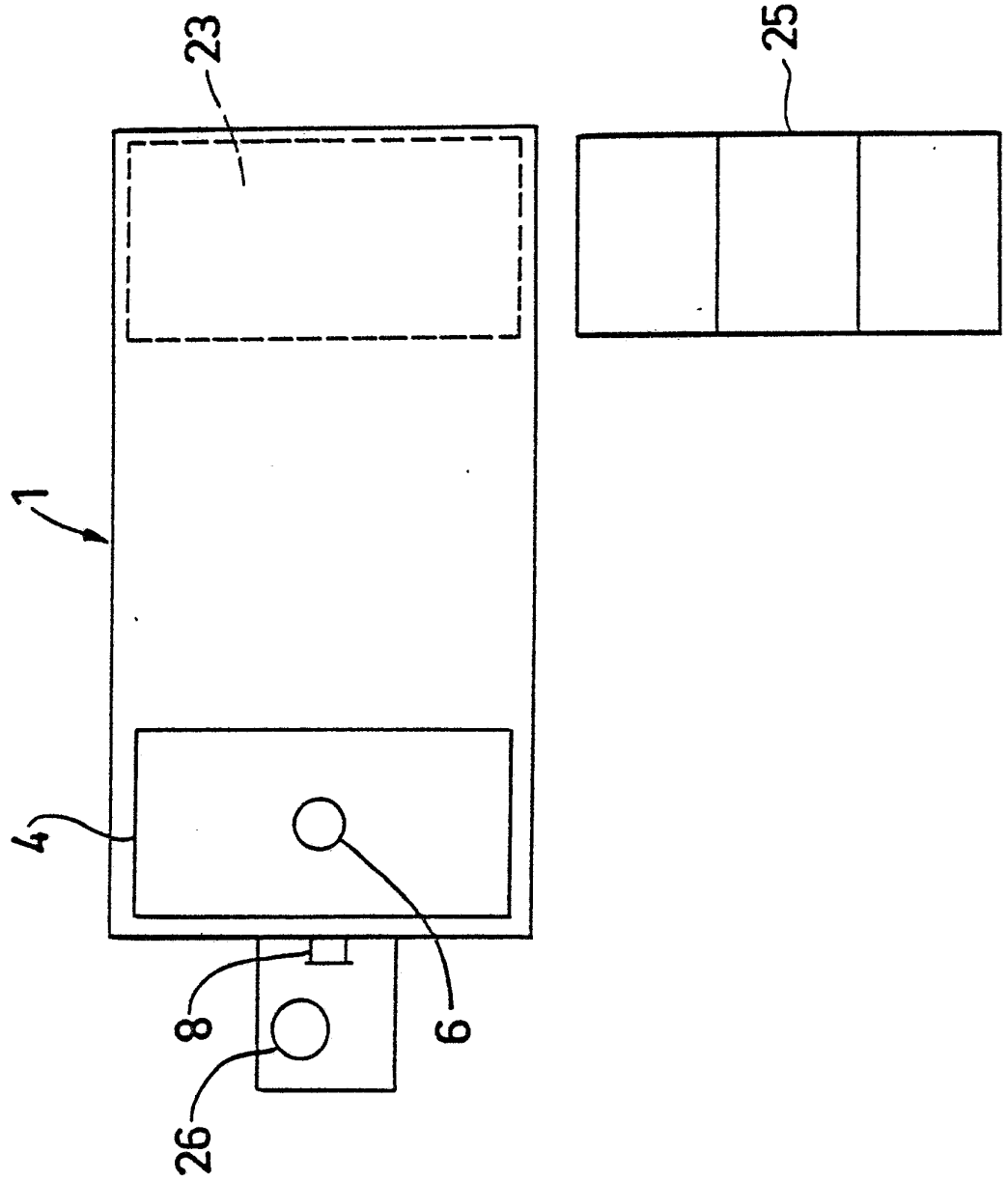
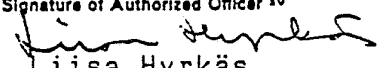

FIG.5



INTERNATIONAL SEARCH REPORT

International Application No PCT/SE83/00390

I. CLASSIFICATION OF SUBJECT MATTER (if several classification symbols apply, indicate all) ³		
According to International Patent Classification (IPC) or to both National Classification and IPC ³		E 21 C 7/00
B 09 B 3/00, B 01 D 46/48, B 28 C 9/02, C 04 B 31/08,		
II. FIELDS SEARCHED		
Minimum Documentation Searched ⁴		
Classification System	Classification Symbols	
IPC 3	B 01 D 46/48; B 08 B 15/00-04; B 09 B 3/00; B 28 C 5/34-40, 9/00-02; C 04 B 31/08; E 21 C 7/00-10	
US C1	55:1, 428-433, 466, 474, 385	
Documentation Searched other than Minimum Documentation to the Extent that such Documents are Included in the Fields Searched ⁵		
SE, NO, DK, FI classes as above		
III. DOCUMENTS CONSIDERED TO BE RELEVANT ¹⁴		
Category ⁶	Citation of Document, ¹⁶ with indication, where appropriate, of the relevant passages ¹⁷	Relevant to Claim No. ¹⁸
X	US, A, 4 316 514 (G H JYSKY) 23 February 1982 & GB, 2057118 DE, 3031155 SE, 7907026 CA, 1154574 US, 4406330 FR, 2500050	1, 2
A	AT, B, 345 712 (VÝZKUMNÝ ÚSTAV STAVEBNICH HMOT IN BRNO) 10 October 1978 (spec. s 2 r 52-59, s 3 r 27-35) & DE, 2435136	3
A	DE, B, 2 337 129 (CALEDONIAN MINING CO LTD) 31 January 1974	4
<p>⁹ * Special categories of cited documents: ¹⁵</p> <p>"A" document defining the general state of the art which is not considered to be of particular relevance</p> <p>"E" earlier document but published on or after the international filing date</p> <p>"L" document which may throw doubts on priority claim(s) or which is cited to establish the publication date of another citation or other special reason (as specified)</p> <p>"O" document referring to an oral disclosure, use, exhibition or other means</p> <p>"P" document published prior to the international filing date but later than the priority date claimed</p> <p>"T" later document published after the international filing date or priority date and not in conflict with the application but cited to understand the principle or theory underlying the invention</p> <p>"X" document of particular relevance; the claimed invention cannot be considered novel or cannot be considered to involve an inventive step</p> <p>"Y" document of particular relevance; the claimed invention cannot be considered to involve an inventive step when the document is combined with one or more other such documents, such combination being obvious to a person skilled in the art.</p> <p>"&" document member of the same patent family</p>		
IV. CERTIFICATION		
Date of the Actual Completion of the International Search ¹	Date of Mailing of this International Search Report ²	
1984-02-10	1984-02-21	
International Searching Authority ¹	Signature of Authorized Officer ¹⁰	
Swedish Patent Office	 Liisa Hyrkäs	