



(12) **EUROPEAN PATENT APPLICATION**

(88) Date of publication A3:  
**13.12.2017 Bulletin 2017/50**

(51) Int Cl.:  
**F24C 15/30** (2006.01) **A47B 77/02** (2006.01)  
**F24C 15/20** (2006.01)

(43) Date of publication A2:  
**21.10.2009 Bulletin 2009/43**

(21) Application number: **09157655.3**

(22) Date of filing: **08.04.2009**

(84) Designated Contracting States:  
**AT BE BG CH CY CZ DE DK EE ES FI FR GB GR HR HU IE IS IT LI LT LU LV MC MK MT NL NO PL PT RO SE SI SK TR**

(72) Inventors:  

- **GASPARINI, Alberto**  
**60044, Fabriano (Ancona) (IT)**
- **FARALDI, Paolo**  
**60044, Fabriano (Ancona) (IT)**

(30) Priority: **15.04.2008 IT TO20080292**

(74) Representative: **Guerci, Alessandro et al**  
**Whirlpool EMEA S.p.A.**  
**Patent Department**  
**Viale G. Borghi 27**  
**21025 Comerio (VA) (IT)**

(71) Applicant: **Whirlpool EMEA S.p.A.**  
**20016 Pero (MI) (IT)**

(54) **household cooking appliance comprising a suspended unit**

(57) A cooking appliance comprises a suspended unit (8) configured to serve as an oven and a hood, having a casing (20), a muffle at least partially defining a cooking chamber (31), means for heating the cooking chamber (11, 35, 36) and support means (41, 42, 43a, 45). The casing (20) has a lower opening substantially aligned or concentric with respect to a lower opening of the muffle and the cooking chamber (31) is in fluid communication with a duct (50) which connects a fumes outlet (51) of the muffle (30) to a suctioning group (6). The support means (41, 42, 43a, 45) are prearranged such that the suspended unit (8) is adapted to be displaced between a raised and a lowered position with respect to a support surface (2, 10a), where in the lowered position the lower openings of the casing (20) and of the muffle are substantially closed by the means of a support surface (2, 10a). The duct (50) is adapted to vary in configuration, when the suspended unit (8) is displaced between the raised and lowered position.

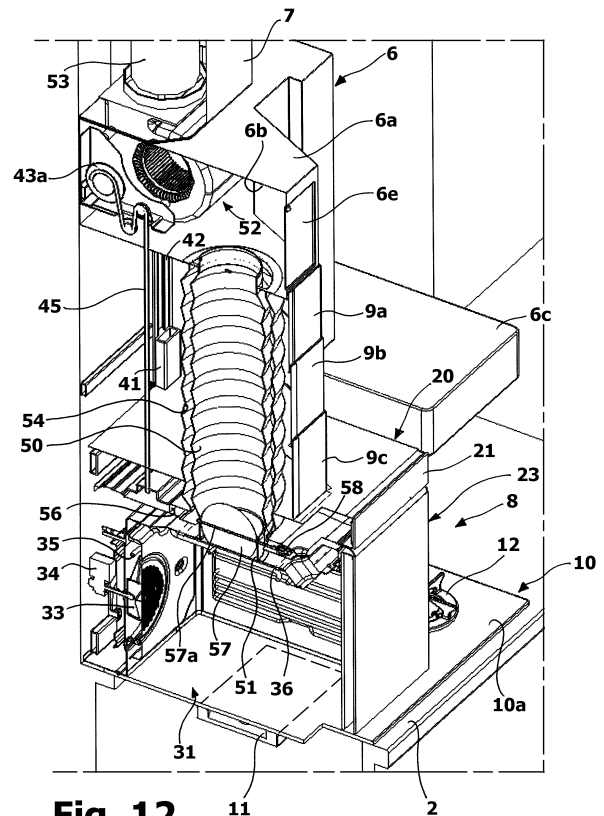

**Fig. 12**



EUROPEAN SEARCH REPORT

Application Number  
EP 09 15 7655

5

10

15

20

25

30

35

40

45

50

55

DOCUMENTS CONSIDERED TO BE RELEVANT			
Category	Citation of document with indication, where appropriate, of relevant passages	Relevant to claim	CLASSIFICATION OF THE APPLICATION (IPC)
X	DE 821 836 C (RICHARD STROEHLER DR ING) 22 November 1951 (1951-11-22) * claim 3; figures 1-4 * -----	1-6,8-14	INV. F24C15/30 A47B77/02 F24C15/20
A	DE 10 2004 050125 A1 (BSH BOSCH SIEMENS HAUSGERAETE [DE]) 20 April 2006 (2006-04-20) * figure 1 *	1-15	
A	US 2 889 442 A (SCHULTZ BLANCHE R) 2 June 1959 (1959-06-02) * figure 1 *	1-15	
A	JP S62 127438 U (IBARA MINORU) 12 August 1987 (1987-08-12) * figures *	1-15	
A	DE 10 2005 044701 A1 (BSH BOSCH SIEMENS HAUSGERAETE [DE]) 22 March 2007 (2007-03-22) * figures 1,8 * -----	1-15	
The present search report has been drawn up for all claims			TECHNICAL FIELDS SEARCHED (IPC)
			F24C
Place of search		Date of completion of the search	Examiner
The Hague		6 November 2017	Adant, Vincent
CATEGORY OF CITED DOCUMENTS			
X : particularly relevant if taken alone Y : particularly relevant if combined with another document of the same category A : technological background O : non-written disclosure P : intermediate document		T : theory or principle underlying the invention E : earlier patent document, but published on, or after the filing date D : document cited in the application L : document cited for other reasons ..... & : member of the same patent family, corresponding document	

EPO FORM 1503 03.02 (P04C01)

ANNEX TO THE EUROPEAN SEARCH REPORT  
ON EUROPEAN PATENT APPLICATION NO.

EP 09 15 7655

5 This annex lists the patent family members relating to the patent documents cited in the above-mentioned European search report.  
The members are as contained in the European Patent Office EDP file on  
The European Patent Office is in no way liable for these particulars which are merely given for the purpose of information.

06-11-2017

Patent document cited in search report	Publication date	Patent family member(s)	Publication date
DE 821836 C	22-11-1951	NONE	
DE 102004050125 A1	20-04-2006	DE 102004050125 A1 WO 2006040321 A1	20-04-2006 20-04-2006
US 2889442 A	02-06-1959	NONE	
JP S62127438 U	12-08-1987	NONE	
DE 102005044701 A1	22-03-2007	DE 102005044701 A1 EP 1767863 A2	22-03-2007 28-03-2007

EPO FORM P0459

For more details about this annex : see Official Journal of the European Patent Office, No. 12/82