



- (51) International Patent Classification:
G01R 21/00 (2006.01)
- (21) International Application Number:
PCT/US2012/062665
- (22) International Filing Date:
31 October 2012 (31.10.2012)
- (25) Filing Language: English
- (26) Publication Language: English
- (30) Priority Data:
61/553,431 31 October 2011 (31.10.2011) US
- (71) Applicant: POWERMAG, LLC [US/US]; John Hancock Center, 875 N. Michigan Avenue, 31st Floor, Chicago, IL 60611 (US).
- (72) Inventor: ALBERTSON, Robert, V.; 2210 Highway 35, Alma, WI 54610 (US).
- (74) Agent: SOPHIR, Eric; SNR Denton US LLP, P.O. Box 061080, Wacker Drive Station, Willis Tower, Chicago, IL 60606 (US).
- (81) Designated States (*unless otherwise indicated, for every kind of national protection available*): AE, AG, AL, AM, AO, AT, AU, AZ, BA, BB, BG, BH, BN, BR, BW, BY,

BZ, CA, CH, CL, CN, CO, CR, CU, CZ, DE, DK, DM, DO, DZ, EC, EE, EG, ES, FI, GB, GD, GE, GH, GM, GT, HN, HR, HU, ID, IL, IN, IS, JP, KE, KG, KM, KN, KP, KR, KZ, LA, LC, LK, LR, LS, LT, LU, LY, MA, MD, ME, MG, MK, MN, MW, MX, MY, MZ, NA, NG, NI, NO, NZ, OM, PA, PE, PG, PH, PL, PT, QA, RO, RS, RU, RW, SC, SD, SE, SG, SK, SL, SM, ST, SV, SY, TH, TJ, TM, TN, TR, TT, TZ, UA, UG, US, UZ, VC, VN, ZA, ZM, ZW.

- (84) Designated States (*unless otherwise indicated, for every kind of regional protection available*): ARIPO (BW, GH, GM, KE, LR, LS, MW, MZ, NA, RW, SD, SL, SZ, TZ, UG, ZM, ZW), Eurasian (AM, AZ, BY, KG, KZ, RU, TJ, TM), European (AL, AT, BE, BG, CH, CY, CZ, DE, DK, EE, ES, FI, FR, GB, GR, HR, HU, IE, IS, IT, LT, LU, LV, MC, MK, MT, NL, NO, PL, PT, RO, RS, SE, SI, SK, SM, TR), OAPI (BF, BJ, CF, CG, CI, CM, GA, GN, GQ, GW, ML, MR, NE, SN, TD, TG).

Published:

- with international search report (Art. 21(3))
- before the expiration of the time limit for amending the claims and to be republished in the event of receipt of amendments (Rule 48.2(h))

(54) Title: POWER CONDITIONING AND SAVING DEVICE

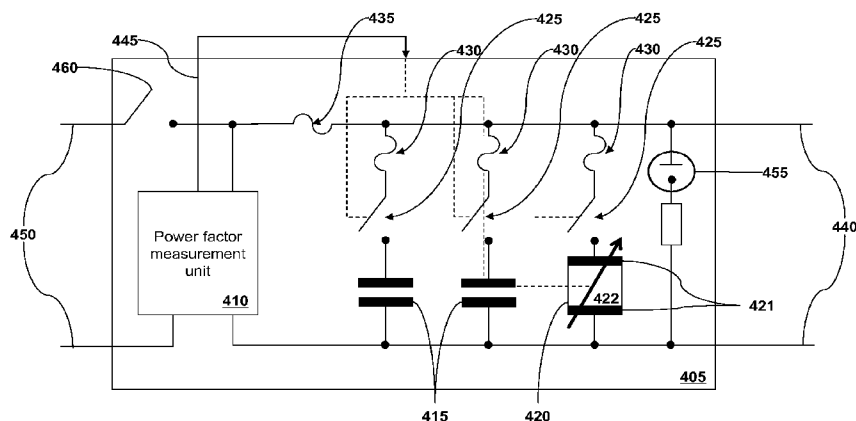

Fig. 4

(57) Abstract: Systems and methods are disclosed herein to a power factor adjuster comprising: a power factor measurement unit configured to measure the power factor on an input line to a load and generate a power factor correction signal based on the measured power factor; and a power factor adjustment unit connected to the power factor measurement unit comprising: a fixed capacitor connected in series to a first switching device; and an adjustable element having a variable capacitance connected in parallel to the fixed capacitor and in series to a second switching device, wherein the overall capacitance of the power factor adjustment unit is adjusted by adjusting the capacitance of the adjustable element or by toggling the first and second switching devices in response to the power factor correction signal.



POWER CONDITIONING AND SAVING DEVICE

CROSS REFERENCE TO RELATED APPLICATIONS

[0001] This non-provisional patent application claims priority under 35 U.S.C. §119 to U.S. Provisional Patent Application No. 61/553,431, entitled “Power Conditioning and Saving Device,” filed on October 31, 2011, which is hereby incorporated by reference in its entirety.

TECHNICAL FIELD

[0002] The invention relates generally to the supply of electrical power. More particularly, the invention relates to reducing power expenditure in an electrical power delivery system.

BACKGROUND

[0003] Electrical power companies and the customers of power companies have a mutual interest in reducing the amount of power wasted in a power delivery system. Power companies engineer transmission lines, transformers, and generators to provide the power that all of their customers will draw. Even though some of the power drawn by the customers is not used by the customers, the power companies still have to engineer transmission lines, transformers, and generators to provide this additional wasted power. Further, some power transmitted to customers is not used by the customers or wasted, but is “reflected” back to a power generator. Thus, the transmission lines have to carry both the transmitted power and the reflected power. Not only does this mean that the transmission lines must be engineered to carry both the transmitted and reflected power, but it also means that losses in the transmission lines, transformers, and loads are increased because there are losses both in the transmitted power and the reflected power traveling through the power system.

[0004] The power factor is the ratio of the real power supplied to a customer compared to the sum of the power supplied to the customer and the power reflected back to the power company is known as the power factor. A power factor of 1 is considered ideal. Power companies typically charge residential customers only for real power. Industrial customers, however, may be charged for real power with an additional charge for power factor. Usually, a power company may not apply an additional charge for power factors above a threshold, but industrial customers may be charged in proportion to the power factor below that threshold. The threshold varies for each power company, but is generally between 0.85 and 0.95. Thus, if the power company sets the

threshold at 0.95, and the customer's power factor is 0.85, then the power company may charge a fixed tariff on all of the real power used. Typical tariffs for poor power factor can be about 10%.

[0005] Correcting power factor has benefits other than the cost of the power. The internal electrical capacity of the customer system increases because lower currents are required to deliver the same power. As a result, additional equipment can be powered without providing increased capacity wiring, switch boxes, and transformers. Voltage drops at the point of use may be reduced, and under-voltage reduces the load that motors can carry without overheating or stalling.

[0006] Reduced power factor can be caused by several mechanisms. A first mechanism is reactive loads caused by capacitors, inductors, or some combination of capacitors and inductors. These loads shift the phase of the current supplied to the customer relative to the voltage. The phase shift means that during some parts of the alternating current (AC) cycle, excess power is delivered to the customer in addition to real power consumed, and at other parts of the AC cycle, the excess power is returned to the power company. The power factor reduction by this mechanism can be corrected by adding a suitable cancelling inductor or capacitor to the customer's power circuit. One issue with adding the cancelling inductor or capacitor is that the required inductor or capacitor may vary depending on how the equipment of the customer is used. Some systems adapt to changing use by switching in or out additional capacitors or inductors.

[0007] Nikola Tesla introduced induction motors. Induction motors present a lagging power factor to the power line dependent on the load. A large loaded induction motor can have a power factor as high as 0.90. The power factor for a small low speed motor can be as low as 0.5. An induction motor during a startup can have a power factor in the range of 0.10 to 0.25, rising as the rotor spins faster.

[0008] As a second reduced power factor mechanism, a customer could not take as much power from all parts of the AC cycle. Switch mode power supplies, for example, take most power at the peak of the voltage cycle. This tends to "flatten" the shape of the sine wave of the power signal, causing harmonics. The harmonics generate unwanted signals on the power line that are reflected back toward the power company as well as other customers. The harmonics are, thus, wasted power, as far as the customer is concerned. The unwanted harmonics can be removed using filters.

[0009] A third reduced power factor mechanism is energy in the form of spikes and harmonics generated out side of the customer's premises that are transmitted to the customer. Although, the spikes and harmonics travel through the power meter these spikes and harmonics cannot be usefully used by the customer, and may harm equipment.

SUMMARY

[0010] Exemplary embodiments described herein attempt to overcome the above discussed drawbacks of conventional systems. In particular, some of the embodiments herein attempt to reduce the power consumed by a load, increase the power factor of a load, reduce the harmonics and spikes generated by or sent to the customer, and reduce the electromagnetic interference (EMI) generated by or sent to the customer.

[0011] In one embodiment, a power factor adjustor comprises a power factor measurement unit configured to measure the power factor on an input line to a load and generate a power factor correction signal based on the measured power factor; and a power factor adjustment unit connected to the power factor measurement unit comprising: a fixed capacitor connected in series to a first switching device; and an adjustable element having a variable capacitance connected in parallel to the fixed capacitor and in series to a second switching device, wherein the overall capacitance of the power factor adjustment unit is adjusted by adjusting the capacitance of the adjustable element or by toggling the first and second switching devices in response to the power factor correction signal.

[0012] In another embodiment, an adjustable element comprises a container comprises a non-conducting material; a first electrode positioned in the container at a first end of the container, wherein the first electrode is movable within the container; a second electrode positioned in the container at a second end of the container; a compression material positioned in the container between the first and second electrodes; a first connection connected to the first electrode and a second connection connected to the second electrode for connection to a circuit; and a compression device attached to the first electrode that moves the first electrode toward the second electrode to apply compression to the compression material and thereby change the electrical properties of the adjustable element.

[0013] In yet another embodiment, an adjustable element comprises a container comprised of a non-conducting material; a first electrode positioned in the container at a first end of the container; a second electrode positioned in the container at a second end of the container; a

compression material positioned in the container between the first and second electrodes; a first connection connected to the first electrode and a second connection connected to the second electrode for connection to a circuit; and a coil wound around the container to produce a magnetic field within the compression material thereby changing the electrical properties of the adjustable element.

[0014] In still yet another embodiment, a circuit comprises a capacitor; a first adjustable element connected to a first terminal of the capacitor and configured to adjust the electrical properties of the first adjustable element by compressing a compression material inside of the first adjustable element; and a second adjustable element connected to a second terminal of the capacitor and configured to adjust the electrical properties of the second adjustable element by compressing a compression material inside of the second adjustable element, wherein the first and second adjustable element adjust their electrical properties to control the charge discharged from the capacitor to a load.

[0015] In another embodiment, a filter comprises a harmonics detector configured to detect harmonics generated by a load and send a signal if harmonics are detected; and an adjustable element connected in parallel to a load and configured to adjust the Q factor of the adjustable element to suppress the harmonics in response to the signal sent from the harmonics detector.

[0016] In yet another embodiment, a method for power factor adjustment comprises measuring the power factor on an input line to a load by a power factor measurement unit; generating a power factor correction signal by the power factor measurement unit based on the measured power factor; receiving the power factor correction signal by a power factor adjustment unit that has a fixed capacitor connected in parallel to an adjustable element; toggling a first switching device connected in series to the fixed capacitor to adjust the capacitance of the power factor adjustment unit in response to the power factor correction signal; and adjusting the electrical properties of the adjustable element having a variable capacitance to further adjust the capacitance of the power factor adjustment unit in response to the power factor correction signal..

[0017] In still yet another embodiment, a power factor adjustment unit comprises a fixed capacitor connected in series to a switching device; and an adjustable element having a variable capacitance connected in parallel to the fixed capacitor, wherein the overall capacitance of the power factor adjustment unit is adjusted by adjusting the electrical properties of the adjustable element.

[0018] Additional features and advantages of an embodiment will be set forth in the description which follows, and in part will be apparent from the description. The objectives and other advantages of the invention will be realized and attained by the structure particularly pointed out in the exemplary embodiments in the written description and claims hereof as well as the appended drawings.

[0019] It is to be understood that both the foregoing general description and the following detailed description are exemplary and explanatory and are intended to provide further explanation of the invention as claimed.

BRIEF DESCRIPTION OF THE DRAWINGS

[0020] The accompanying drawings constitute a part of this specification and illustrate an embodiment of the invention and together with the specification, explain the invention.

[0021] **FIG. 1** illustrates a power system according to an exemplary embodiment.

[0022] **FIG. 2** illustrates a power system according to an exemplary embodiment.

[0023] **FIG. 3** illustrates a system for automatically adjusting power factor, according to an exemplary embodiment.

[0024] **FIG. 4** illustrates the power factor adjustment unit, according to an exemplary embodiment.

[0025] **FIG. 5** illustrates an enclosure for a power factor adjustment unit, according to an exemplary embodiment.

[0026] **FIG. 6** illustrates an enclosure for a power factor adjustment unit that does not incorporate a power factor measurement unit, according to an exemplary embodiment.

[0027] **FIG. 7** illustrates an exemplary installation of several power factor adjusters, according to an exemplary embodiment.

[0028] **FIG. 8** illustrates an exemplary use of a single power factor adjuster for multiple loads, according to an exemplary embodiment.

[0029] **FIG. 9** illustrates an adjustable element, according to an exemplary embodiment.

[0030] **FIG. 10** illustrates an adjustable element, according to another exemplary embodiment.

[0031] **FIG. 11** illustrates an adjustable element, according to yet another exemplary embodiment.

[0032] **FIG. 12** illustrates an adjustable element, according to yet another exemplary embodiment.

[0033] **FIG. 13** illustrates an equivalent circuit for the adjustable element, according to an exemplary embodiment.

[0034] **FIG. 14** illustrates a system that uses an adjustable element to improve the power factor, according to an exemplary embodiment.

[0035] **FIG. 15** illustrates a system for the use of an adjustable element as a surge arrester, according to an exemplary embodiment.

[0036] **FIG. 16** illustrates a transformer incorporating an adjustable element, according to an exemplary embodiment.

[0037] **FIG. 17** illustrates an electric motor incorporating an adjustable element, according to an exemplary embodiment.

[0038] **FIG. 18** illustrates a system for the use of an adjustable element as a variable resistor to limit the discharge of a capacitor according to an exemplary embodiment.

[0039] **FIG. 19** illustrates an adjustable element, according to another exemplary embodiment.

[0040] **FIG. 20** illustrates adjustment unit setting versus power factor for the induction motor and power factor adjustment unit combination, according to an exemplary embodiment.

[0041] **FIG. 21** illustrates the percentage savings due to the use of the power factor adjustment unit, according to an exemplary embodiment.

DETAILED DESCRIPTION

[0042] Various embodiments and aspects of the invention will be described with reference to details discussed below, and the accompanying drawings will illustrate the various embodiments. The following description and drawings are illustrative of the invention and are not to be construed as limiting the invention. Numerous specific details are described to provide a thorough understanding of various embodiments of the present invention. However, in certain instances, well-known or conventional details are not described in order to provide a concise discussion of embodiments of the present invention.

[0043] **FIG. 1** illustrates an exemplary power system **100**. A power company supplies power to a power grid **105**. The power is transmitted over the power grid **105** as electrical energy to a consumer **110**. The consumer **110** has a meter **115** provided by the power company to measure the power consumed by the consumer **110**. The power is consumed by one or more loads **120** operated by the consumer **110**. Ideally, all the power supplied by the power grid **105** and metered by the meter **115** is consumed by the load **120**. However, in practice, some of the power

is reflected from the load back through the meter **115** to the power grid **105**, some of the power is radiated from the wiring **125**, and some of the power is wasted as heat in the wiring **125**. Power transmitted to the load and reflected back to the power grid **105** causes heating of the wiring **125**, both on the way to the load and as any power is reflected back.

[0044] **FIG. 2** illustrates a power system **200**, according to an exemplary embodiment. A power company supplies power to a customer **210** via power grid **205**. The customer is metered by meter **215**. Between the meter **215** and the load **220** is a power factor adjuster **230**. The power factor adjuster **230** performs several functions, including recycling reflected power from the load back to the load and reducing the total power consumption of the load. The power factor adjuster can also filter the spikes and harmonics coming from the power grid before they reach the load, thereby preventing dissipation of harmonics and spikes in the load. Moreover, the power factor adjuster filters spikes and harmonics generated by the load. The power factor adjuster also reduces EMI due to filtering the spikes and harmonics that cause EMI.

[0045] When supplied with an alternating current (AC), resistive loads, for example, resistors, use all of the power supplied to the load. Reactive loads, however, that include capacitance, inductance, or some combination of capacitance and inductance, do not dissipate all of the power supplied to the load. The reactive components store energy at one period of the alternating current cycle and then release the energy during a subsequent period of the alternating cycle. The capacitance stores the energy in an electric field, whereas inductance stores the energy in a magnetic field. The released energy is reflected back along the wiring to the power grid. The reflected energy, thus, has to be unnecessarily transmitted to the load, and unnecessarily reflected back the power grid wasting energy in transmission losses in both directions. If the voltages and currents on the wiring **225** are observed, the power factor for pure capacitive or inductive loads is the cosine of the phase angle between the voltage and current in the wiring **225**. If the voltage and current are exactly in phase, the power factor is one, and the power flowing to the load is the RMS voltage multiplied by the RMS current. If the voltage and current are 90° or 270° out of phase, then the power factor is zero, and no average power is supplied to the load. If the voltage and current are exactly out of phase, then power is flowing from the load to the grid. For the above combinations of pure inductive and pure capacitive loads, the RMS power supply to the load, P , is given by

$$|P| = |S| \cos \theta,$$

where S is the apparent power measured by the RMS voltage multiplied by the RMS current, and θ is the phase angle between the voltage and the currents on the wiring **225**. Many different loads can have significant inductance, including motors, transformers, electromagnets, and solenoids. Loads that have significant capacitance are not so common. If an inductive load is coupled to a correctly sized capacitive load, the inductive and capacitive loads cancel the effects of one another by passing energy back and forth between the capacitive and inductive load. This prevents the energy from being reflected back to the power grid. The capacitor is sized so that the phase angle between the voltage and current is close to zero. The value of the capacitance depends on the inductance of the load and the resistance of the load and the capacitance of the load. For some loads, the values of the capacitance, the resistance, and the inductance are constant, but for most loads, the resistance and the inductance vary. For example, an unloaded motor has a high inductance and a high apparent resistance due to back electromotive force (EMF) generated by the motor as the rotor turns. As the motor is loaded, the apparent resistance drops as the back EMF is reduced. Thus, as the load on the motor changes, so does the value of the capacitor required. Although a capacitor can be sized for steady state conditions, the capacitor will not be the appropriate size if conditions change.

[0046] **FIG. 3** illustrates a system **300** for automatically adjusting power factor according to an exemplary embodiment. The system **300** comprises a load **305**, a power factor adjuster unit **310**, and a power factor measurement unit **315**. The power factor adjustment unit **310** and the power factor measurement unit **315** may be included in a power factor adjuster **307**. The power factor measurement unit **315** measures the power factor on the input line **320**. The measurement can be performed in a number of ways. For example, the current and voltage waveforms can be sampled, and phase angles can be calculated for the current and voltage. The phase angle between the current and the voltage is then calculated based on the difference between the phase angle of the current in the voltage. The power factor is the cosine of the difference angle. Alternatively, the current and voltage can be sampled, multiplied together, and averaged to find the power transmitted to the load. The real power can then be divided by the apparent power, S , to find the power factor. Based on the measured power factor, the power factor measurement unit **315** generates a power factor correction signal to correct for the power factor.

[0047] As illustrated in **FIG. 3**, the power factor measurement unit **315** is connected to the power factor adjuster unit **310** and sends power factor correction signal to the power factor

adjuster unit **310**. The power factor adjuster unit **310** adjusts a capacitance of the power factor adjuster unit **310** to reduce the power factor of the load **305**.

[0048] The power factor measurement unit **315** can be adapted to adjust the signal sent to the power factor adjuster unit **310** in a number of ways. In some embodiments, the power factor measurement unit **315** is configured to measure the power factor on the input line **320** and calculate the exact capacitance required to correct the power factor. In some embodiments, the power factor measurement unit **315** and the power factor adjuster unit **310** form a control system. The power factor measurement unit **315** measures the power factor and calculates if the current capacitance provided by the power factor adjuster unit **310** is too high or too low. The power factor measurement unit **315**, based on the above calculation, sends a signal to the power factor adjuster unit that either (a) increases the capacitance provided by the power factor adjuster unit **310** if the capacitance is too low, or (b) decreases the capacitance provided by the power factor adjuster unit **310** if the capacitance is too high. In this manner, the control system **300** continuously adapts to changing power factors and loads. The control system **300** can be designed to be stable when adjusting the power factor. The stabilization can be provided using, for example, dominant pole compensation.

[0049] In some embodiments, the power factor measurement unit **315** can be formed from discrete electronic components. In other embodiments, the power factor measurement unit **315** can be formed from an ASIC device, a programmable microcomputer chip, or a dedicated electronic chip.

[0050] **FIG. 4** illustrates a power factor adjustment unit **405**, according to an exemplary embodiment. In some embodiments, the power factor adjustment unit **405** contains a power factor measurement unit **410**, similar to the power factor measurement unit **315**. In other embodiments, the power factor measurement unit **410** is external to the power factor adjustment unit **405**. In yet other embodiments, the power factor adjustment unit **405** is manually controlled by manual switches and adjustment knobs, and no power factor measurement unit **410** is required.

[0051] The power factor adjustment unit **405** comprises fixed capacitors **415** and an adjustable element **420**. Although two capacitors are depicted in this exemplary embodiment, each of the one or more fixed capacitors **415** can have the same or different capacitance, such that switching a fixed capacitor can be in equal increments or other sized increments. Each fixed capacitor **415** is connected in series with at least one switch **425** and at least one optional fuse **430** across

power supply lines **440** connected to a load. The adjustable element **420** is also connected in series with a switch **425** and an optional fuse **430**. The switches **425** allow the fixed capacitors **415** and the adjustable element **420** to be switched in and out of the circuit. The fuses **430** protect the capacitors **415**, a power supply connected to power input wiring **450**, and the load from current surges.

[0052] In some embodiments, the switches **425** are mechanical switches, for example, relay switches, reed-relay switches, mechanical switches with solenoid actuators, or mechanical switches with motorized actuators. In other embodiments, the switches **425** are solid-state switches, for example, transistors, thyristors, triacs, or solid-state relays.

[0053] An additional fuse **435** protects all of the capacitors **415**, the adjustable element **420**, and the load from current surges. In some embodiments, the switches **425** are controlled manually. In other embodiments, the switches **425** are controlled by the power factor measurement unit **410** via wiring **445**. In some embodiments, the adjustable element **420** is controlled manually. In other embodiments, the adjustable element **420** is controlled by the power factor measurement unit **410** via wiring **445**.

[0054] An optional indicator **455** may be connected across the supply lines **440** and the output of the power factor adjustment unit **405**. The optional indicator **455** allows an operator to see if the adjustment unit **405** is still in operation or if the fuse **435** has blown. Additional optional indicators may also be placed in parallel with the capacitors **415** and the adjustable element **420**. The additional optional indicators allow an operator to see which switches **425** are closed and which fuses **430** may be blown. The indicator **435** and the additional indicators are mounted in the power factor adjustment unit **405**, so that they are visible from the outside of any enclosure for the power factor adjustment unit **405**. The optional indicators **455**, **435** can be an LED light, gauge, a device that changes color upon a trigger, a device that physically moves upon a trigger, a device that extends upon a trigger, or another indicator device for displaying a status of the adjustment unit or fuse. In another embodiment, a display unit may replace the indicators **455**, **435**. The display unit may display the number of amps, volts, and watts that are being saved by the power factor adjustment unit **405** by connecting the power factor adjustment unit **405** to a load. The display unit may also display other important pieces of information about the power factor adjustment unit **405**, such as the power factor correction value of the power factor adjustment unit **405** at any time. The display unit may also report that status of the power factor

adjustment unit **405**, including a failure or errors occurring within the power factor adjustment unit **405**.

[0055] An optional power switch **460** may be placed in series with one or more off the input power wiring **450**, thereby allowing the power to be switched off manually.

[0056] Depending upon which of the switches **425** are closed or open, the capacitance of the power factor adjustment unit **405** can be changed. The adjustable element **420** allows the power factor adjustment unit **405** to be adjusted to provide capacitance values in between capacitance values attainable by combinations of the capacitors **415**. In this exemplary embodiment, the capacitors **415** range in value from about 1 μF to 100 μF . However, any value of capacitance compatible with embodiments of the disclose in within the scope of this disclosure.

[0057] In some embodiments, the power factor adjustment unit **405** does not contain any fixed capacitors **415**, but rely solely on the capacitance of the adjustable element **420**.

[0058] In some embodiments, the adjustable element **420** is a variable capacitor. In other embodiments, the adjustable element **420** is a variable inductor or a variable resistor. In yet other embodiments, the adjustable element **420** is an element that has adjustable resistance, capacitance, and inductance. In still yet other embodiments, the adjustable element **420** has adjustable nonlinear properties and may include elements the properties of which change in a nonlinear fashion as the voltage across or the current through the adjustable element change. The adjustable nonlinear properties of the adjustable element **420** may also exhibit hysteresis, in which the instant properties of the adjustable element **420** are dependent on the history of the current through and the voltage across the adjustable element **420**. The adjustable element **420** has electrodes **421** at each end that are connected to a material **422** between the electrodes **421**. The material **422** is responsible for the electrical properties of the adjustable element **420**.

[0059] In operation, the power factor measurement unit **410** switches the switches **425** of the capacitors **415** to approximately adjust the power factor. Then, if necessary, the power factor measurement unit **410** causes adjustment of the adjustable element **420** using one of the methods described above to fine tune the adjustment unit **405**. The switch **425** in series with the adjustable element **420** allows the adjustable element **420** to be prevented from affecting the circuit if, for example, the load attached to power supply lines **440** does not require any load factor correction.

[0060] **FIG. 5** illustrates an enclosure **505** for the power factor adjustment unit **405**, according to an exemplary embodiment. The input power wires **510** correspond to the power input wiring

450. The output wires **515** correspond to the power supply lines **440** connected to the load. An indicator **520** corresponds to the indicator **455** across power supply lines **440**. Indicators **525** correspond to optional indicators placed across the capacitors **415** and the adjustable element **420** to indicate if the switches **425** are closed and the fuses **430** are not blown. Fuse holders **530** contain the fuses **430**, **435** for easy replacement. Switch **535** corresponds to the optional main power switch **460**.

[0061] **FIG. 6** illustrates an enclosure **605** for a power factor adjustment unit that does not incorporate power factor measurement unit **410**. The input power wires **610** correspond to the power input wiring **450**. The output wires **615** correspond to the power supply lines **440** connected to the load. An indicator **620** corresponds to the indicator **455** across power supply lines **440**. Indicators **625** correspond to optional indicators placed across the capacitors **415** and the adjustable element **420**, to indicate if the switches **425** are closed and the fuses **430** are not blown. Fuse holders **630** contain the fuses **430**, **435** for easy replacement. Switch **635** corresponds to the optional main power switch **460**. In the enclosure **605**, the switches **425** correspond to manual mechanical switches **640** on the outside of the enclosure **605**. Adjustable element **420** is controlled by adjustment knob **645**.

[0062] The adjustment knob **645** may be directly attached to the adjustable element **420** and can be used to mechanically adjust parameters of the adjustable element **420**. Alternatively, the adjustment knob **645** may be connected to an electronic adjustment circuit. The electronic adjustment circuit may convert the position of the adjustment knob **645** into a voltage or a current supplied to the adjustable element **420**. The adjustment circuit may also supply signals to an actuator that mechanically adjusts parameters of the adjustable element **420**.

[0063] A power factor adjuster can be placed in a number of locations in the power system of a facility. **FIG. 7** illustrates an exemplary installation of several power factor adjusters, according to an exemplary embodiment. A facility **710** is fed power by power grid **705**. A meter **715**, meters the power flowing into the facility **710** to loads **720** – **740**. Power factor adjuster **745** is mounted in close proximity to a load **720** and corrects the power factor of load **720** to be close to unity. The power factor adjuster **750** is mounted in close proximity to the load **725** and corrects the power factor of load **725** to be close to unity. The power factor adjuster **755** is mounted in close proximity to loads **730** and **735**. Power factor adjuster **755** corrects the power factor of the combined loads **730** and **735** to be close to unity. Thus, the overall power factor seen at the meter **715** appears close to unity because each of the loads **720** – **735** is corrected. As in **FIG. 7**,

a power factor adjuster can be connected between a load and the remaining power system, for example, loads **720**, **725**. Alternatively, more than one load, for example, loads **730**, **735** can be corrected simultaneously by a single power factor adjuster, for example, power factor adjuster **750**. Some loads, for example, load **740**, have a power factor that is already close to unity and, therefore, does not require a power factor adjuster. In general, any combination of load may be corrected by one or more power factor adjusters, the power factor adjusters being placed close to a single load in some instances and correcting multiple loads in other instances.

[0064] The power factor adjusters **745 – 755** can be physically placed in a case or enclosure of the corresponding load **720-735**, the switchbox for the corresponding load **720-735**, or at any position along the wiring to the corresponding load **720 - 735**. The power factor adjuster can be a separate component, integrated with original equipment manufacturer components, or added as an aftermarket component.

[0065] Each of the power factor adjusters **745 - 755** may be configured to monitor the amount of power, voltage, and amperage drawn by the corresponding loads **720 - 735**. The power factor adjusters **745 - 755** may be programmed with an acceptable range for each of the corresponding loads **720 - 735**. The acceptable range may be a low and high threshold values of a voltage, amperage, or wattage drawn by the loads **720 - 735** under normal operating conditions. If the loads **720 - 735** are not operating within the acceptable range, the loads may be malfunctioning. The power factor adjusters **745 - 755** may also include a communication device configured to sends a message to another device when the corresponding load **720 - 735** are not operating within the acceptable range. The communication device may transmit messages through wired or wireless communication methods, for example WiFi, Bluetooth, radio frequencies, infrared, or any other communication method to send a message.

[0066] **FIG. 8** illustrates an exemplary use of a single power factor adjuster for multiple loads, according to an embodiment. A facility **810** is powered by power grid **805**. A meter **815** can meter the power flowing into the facility **810** to loads **820 – 840**. A power factor adjuster **845** corrects the power factor of the combined loads **820 - 835**. Load **840** has a power factor that is already close to unity and, therefore, does not require a power factor adjuster and is connected directly to the meter **815**.

[0067] The power factor adjuster **845** can be physically placed in a case or enclosure of any of the loads **820-835**, the switchbox for of any of the loads **820-835**, or at any position along the wiring to of any of the loads **820-835**. The power factor adjuster can be a separate component,

integrated with original equipment manufacturer components, or added as an aftermarket component.

[0068] In addition to power factor adjustment, the power factor adjustor **845** may be used as a circuit breaker. The power factor adjustor **845** may be configured to detect a fault condition and immediately discontinue electrical flow to the loads **820 - 835** when the fault condition is detected.

[0069] In addition, the power factor adjustor **845** may adjust the power factor of a load receiving three-phase power. In order to account for three-phase power, the power factor adjustor **845** comprises three power factor adjustors each connected to one of the three circuit conductors carrying the three phases of the three-phase power. Using three power factor adjustors, the power factor adjustor **845** may receive up to 480V of three-phase power from the power grid **805**.

[0070] **FIG. 9** illustrates an adjustable element **900**, according to an exemplary embodiment. The adjustable element **900** can be used as the adjustable element **420** shown in **FIG. 4** and can be configured to operate without the use of the fixed capacitors **415**. The adjustable element **900** comprises a container **905**. The container **905** may be made from any non-conducting material, for example, nylon, polycarbonate, polyethylene, polypropylene, Teflon, alumina, glass, resin, fiberglass resin, Bakelite, or any other insulating material compatible with embodiments of the disclosure. The container **905** has electrodes **910, 915** positioned at each end. In some embodiments, both of the electrodes **910, 915** are fixed. In other embodiments, one of the electrodes is fixed, and the other electrode is movable. In yet other embodiments, **910, 915** are both movable. In some embodiments, one of the electrodes, for example, electrodes **910**, as shown in **FIG. 9**, has a spring **945** between the inside of the container **905** and the electrodes **910**. The spring provides pressure on the back of the electrodes **910**, pushing the electrode **910** toward the electrode **915**. The spring **945** makes adjustment of the compression of a material **940** between the electrodes **910** and **915** more reliable.

[0071] The electrodes **910, 915** may be made from copper, gold, silver, palladium, platinum, ruthenium, nickel, iron, aluminum, tungsten, titanium, titanium nitride, tantalum, tantalum nitride, chromium, lead, cadmium, zinc, manganese, lithium cobalt oxide, lithium iron phosphate, lithium manganese oxide, nickel oxyhydroxide, or any combination of the above or any other metals compatible with embodiments of the disclosure. The electrodes maybe formed of one or more of the above metals and then coated in a second of the above metals. The

electrodes **910**, **915** may also be made of semiconductor materials, for example, carbon in the form of diamond or graphite, silicon, silicon carbide, germanium or any combination of those semiconductors with each other, or with one of the above metals. In some embodiments, the electrodes **910**, **915** are made of the same material. In other embodiments, the electrodes **910**, **915** are made of different materials.

[0072] Electrode **915** is movable using compression device **920**. Pushing or pulling the compression device **920** in the direction of the arrows **925** causes the compression device **920** to slide through a hole in the container **905** in the direction of arrows **935**. The compression device **920** is attached to the moving electrode **915** and pushes the moving electrode **915** toward or away from electrode **910**.

[0073] Between the electrodes **910** and **915** a material **940** is placed. The material **940** is compressed by moving electrode **915** toward electrodes **910**, as discussed above. The material **940** allows current to flow between the electrodes **910**, **915** and is responsible for the electrical properties of the adjustable element **900**. Compressing the material **940** changes the electrical properties.

[0074] A set screw **930** is placed in a threaded hole in the container **905**. The set screw **930** in the container **905** extends from the outside of the container and through the hole in the container in which the compression device **920** is placed. When the current compression device has been positioned so that the correct electrical properties for the adjustable element **900** are achieved, the set screw **930** can be tightened against the compression device **920**, thereby preventing the compression device from moving. Connections **950** to the electrodes **910**, **915** via compression device **920** allow the adjustable element **900** to be connected in the circuit, for example, as adjustable element **420** in **FIG. 4**.

[0075] In some embodiments, the material **940** comprises powdered magnetite (Fe_3O_4 or $\text{FeO}\cdot\text{Fe}_2\text{O}_3$). In some embodiments, powdered magnetite is the only material in between the electrodes **910**, **915**. In some embodiments, the powdered magnetite is mixed with liquid. The liquid may be a mineral oil, synthetic oil, a liquid electrolyte, or semi-solid electrolyte. In some embodiments, the powdered magnetite is mixed with other powdered materials. The other powdered materials may include carbon as graphite or diamond, quartz, sapphire, beryl, gold, copper, silver, platinum, palladium, nickel, molybdenum, aluminum, molybdenum disulfide, titanium disulfide, silica, corundum, powdered rare earth magnetic materials, or any other powdered material compatible with embodiments of this disclosure. The materials may be in

either crystalline, polycrystalline or amorphous form. For example, the material **940** may include half magnetite and half carbon. In some embodiments, no magnetite powder is included, and only one or more of the above powdered materials other than magnetite is included in the container **905**. In some embodiments, the magnetite and/or other powdered material is positioned between the electrodes in a hardened resin. In other embodiments, the material may be heated before use to adjust the electrical properties of the material.

[0076] **FIG. 10** illustrates an adjustable element **1000**, according to another embodiment. The adjustable element **1000** can be used as the adjustable element **420** in **FIG. 4**. The adjustable element **1000** comprises a container **1005**. The container **1005** may be made from any non-conducting material, for example, nylon, polycarbonate, polyethylene, polypropylene, Teflon, alumina, glass, resin, fiberglass resin, Bakelite, or any other insulating material compatible with embodiments of the disclosure. The container **1005** has electrodes **1010**, **1015** positioned at each end. In some embodiments, both of the electrodes **1010**, **1015** are fixed. In other embodiments, one of the electrodes for example, electrodes **1010** and the other electrode is movable. In yet other embodiments, **1010**, **1015** are both movable. In some embodiments, one of the electrodes, for example, electrodes **1010**, as shown in **FIG. 10**, has a spring **1045** between the inside of the container **1005** and the electrodes **1010**. The spring provides pressure on the back of the electrode **1010**, which pushes the electrode **1010** toward the electrode **1015**. The spring **1045** can allow for adjustment of the compression of a material **1040** between the electrodes **1010** and **1015** to be more reliable.

[0077] The electrodes **1010**, **1015** may be made from copper, gold, silver, palladium, platinum, ruthenium, nickel, iron, aluminum, tungsten, titanium, titanium nitride, tantalum, tantalum nitride, chromium, lead, cadmium, zinc, manganese, lithium cobalt oxide, lithium iron phosphate, lithium manganese oxide, nickel oxyhydroxide, or any combination of the above or any other metals compatible with embodiments of the disclosure. The electrodes may be formed of one of the above metals and then coated in a second of the above metals. The electrodes **1010**, **1015** may also be made of semiconductor materials, for example, carbon in the form of diamond or graphite, silicon, silicon carbide, germanium or any combination of those semiconductors with each other, or with one of the above metals.

[0078] Electrode **1015** is movable using compression device **1020**. Turning the compression device **1020** in the direction of the arrows **1025** causes screws thread **1030** that engages with a threaded hole in the container **1005** to move in the direction of arrows **1035**. The compression

device **1020** is attached to the moving electrode **1015**. The compression device **1020** pushes electrode **1015** toward or away from electrode **1010**.

[0079] A material **1040** is placed between the electrodes **1010**, **1015**. The material **1040** is compressed by moving electrode **1015** toward electrode **1010**, as discussed above. The material **1040** allows current to flow between the electrodes **1010**, **1015** and is responsible for the electrical properties of the adjustable element **1000**. Compressing the material **1040** changes the electrical properties.

[0080] Connections **1050** to the electrodes **1010** and **1015** via compression device **1020**, allow the adjustable element **1000** to be connected in the circuit, for example, as adjustable element **420** in **FIG. 4**.

[0081] In some embodiments, the material **1040** comprises powdered magnetite. In some embodiments, powdered magnetite is the only material in between the electrodes **1010**, **1015**. In some embodiments, the powdered magnetite is mixed with liquid. The liquid may be a mineral oil, synthetic oil, a liquid electrolyte, or semi-solid electrolyte. In some embodiments, the powdered magnetite is mixed with other powdered materials. The other powdered materials may include carbon as graphite or diamond, quartz, sapphire, beryl, gold, copper, silver, platinum, palladium, nickel, molybdenum, aluminum, molybdenum disulfide, titanium disulfide, silica, corundum, powdered rare earth magnetic materials, or any other powdered material compatible with embodiments of this disclosure. The materials may be in either crystalline, polycrystalline or amorphous form. For example, the material **1040** may include half magnetite and half carbon. In some embodiments, no magnetite powder is included, and only one or more of the above powdered materials other than magnetite is included in the container **1005**. In some embodiments, the magnetite and/or other powdered material is positioned between the electrodes in a hardened resin. In other embodiments, the material may be heated before use to adjust the electrical properties of the material.

[0082] Alternatively, **FIG. 11** illustrates another adjustable element **1100**, according to an exemplary embodiment. The adjustable element **1100** can be used as the adjustable element **420** in **FIG. 4**. The adjustable element **1100** comprises a container **1105**. The container **1105** has electrodes **1110**, **1115** positioned at each end. As illustrated in **FIG. 11**, the compression device **920** or **1020** of **FIGS. 9** and **10**, respectively, is replaced by a different compression device, for example, a piezoelectric actuator **1145**. Piezoelectric actuator **1145** may be placed between the electrode **1115** and the inside of the container **1105** to push the electrode **1115** toward or away

from the electrode **1110**. Alternatively, a magnetic actuator may be used instead of piezoelectric actuator **1145**. The magnetic actuator is placed between the electrode **1115** and the inside of the container **1105** to push electrode **1115** toward or away from electrode **1110**. In yet another embodiment, a permanent magnet may be used instead of piezoelectric actuator **1145**. The permanent magnet is placed between electrode **1115**, and the inside of the container **1105**. A second permanent magnet outside of the container may be positioned by an actuator to attract or repel the permanent magnet inside the container, thus, pushing the electrode **1115** toward or away from electrode **1110**.

[0083] In some embodiments, one of the electrodes, for example, electrodes **1110**, as shown in **FIG. 10**, has a spring **1150** between the inside of the container **1105** and the electrodes **1110**. The spring provides pressure on the back of the electrode **1110**, pushing the electrode **1110** toward the electrode **1115**. The spring **1150** makes adjustment of the compression of a material **1140** between the electrodes **1110** and **1115** more reliable.

[0084] The electrodes **1110**, **1115** may be made from copper, gold, silver, palladium, platinum, ruthenium, nickel, iron, aluminum, tungsten, titanium, titanium nitride, tantalum, tantalum nitride, chromium, lead, cadmium, zinc, manganese, lithium cobalt oxide, lithium iron phosphate, lithium manganese oxide, nickel oxyhydroxide, or any combination of the above or any other metals compatible with embodiments of the disclosure. The electrodes may be formed of one of the above metals and then coated in a second of the above metals. The electrodes **1110**, **1115** may also be made of semiconductor materials, for example, carbon in the form of diamond or graphite, silicon, silicon carbide, germanium or any combination of those semiconductors with each other, or with one of the above metals.

[0085] Connections **1155** to the electrodes **1110** and **1115** via compression device **1120** allow the adjustable element **1100** to be connected in the circuit, for example, as adjustable element **420** in **FIG. 4**.

[0086] In some embodiments, the material **1140** comprises powdered magnetite. In some embodiments, powdered magnetite is the only material in between the electrodes **1110** and **1115**. In some embodiments, the powdered magnetite is mixed with liquid. The liquid may be a mineral oil, synthetic oil, a liquid electrolyte, or semi-solid electrolyte. In some embodiments, the powdered magnetite is mixed with other powdered materials. The other powdered materials may include carbon as graphite or diamond, quartz, sapphire, beryl, gold, copper, silver, platinum, palladium, nickel, molybdenum, aluminum, molybdenum disulfide, titanium disulfide,

silica, corundum, powdered rare earth magnetic materials, or any other powdered material compatible with embodiments of this disclosure. The materials may be in either crystalline, polycrystalline or amorphous form. For example, the material **1140** may include half magnetite and half carbon. In some embodiments, no magnetite powder is included, and only one or more of the above powdered materials other than magnetite is included in the container **1105**. In some embodiments, the magnetite and/or other powdered material is positioned between the electrodes in a hardened resin. In other embodiments, the material may be heated before use to adjust the electrical properties of the material.

[0087] An alternative actuation system can be constructed by using an actuator to turn the compression device **1020** (**FIG. 10**) to compress the powder. Possible actuators include, a stepper motor or geared motor to turn the compression device **1020**.

[0088] **FIG. 12** illustrates an adjustable element **1200**, according to an embodiment. The adjustable element **1200** can be used as the adjustable element **420** in **FIG. 4**. The adjustable element **1200** comprises a container **1205**. The container **1205** has electrodes **1210**, **1215** positioned at each end and a compression device **1220**. As illustrated in **FIG. 12**, a coil **1245** is wound around the container **1205**. A current can be passed through the coil **1245**, thereby producing a magnetic field within the magnetite powder material **1240** in the container **1205**. The additional magnetic field generated by the current and the coil **1245** causes the powder to be magnetized. The magnetized magnetite powder has different inductive properties than the non-magnetized magnetite powder. Thus, application of the current through the coil **1245** changes, the inductive properties of the adjustable element. Further, the magnetized magnetite powder particles are attracted to other magnetized magnetite powder particles, causing the powder to compress. The compression causes the resistance and the capacitance of the adjustable element change. Alternatively, rather than using the coil **1245**, the magnetic field can be provided by an external electromagnet or permanent magnet. The position of the permanent magnet or the electromagnet can be adjusted to change the intensity and direction of the magnetic field through the adjustable element. Further, the current through the electromagnet can be used to adjust the intensity of the magnetic field.

[0089] An actuation system can be constructed by using an actuator to turn the compression device **1220** to compress the powder. Possible actuators include, a stepper motor or geared motor to turn the compression device **1220**. The stepper motor or geared motor can be controlled by signals from the power factor measurement unit **410** provided by wiring **445**.

[0090] Thus, by adjusting one or more of the compression of the powder between the electrodes **1210**, **1215** or the current through the coil **1245** and the inductance, capacitance and resistance of the adjustable element can be changed. The adjustment unit **405** can thus, be adjusted to correct the power factor of the load attached to power supply lines **440**. The control signals from the power factor measurement unit **410** provided by wiring **445** can be used to control any actuator used for compression of the magnetite powder material **1240** or to control the current through the coil **1245**.

[0091] The coil **1245** may be combined with any of the embodiments described above in **FIGS. 9-11**. Further, the coil **1245** maybe the formed around a container that has no other adjustment means and is filled with powdered material **1240**.

[0092] Connections **1250** to the electrodes **1210** and **1215** via compression device **1220**, allow the adjustable element **1200** to be connected in the circuit, for example, as adjustable element **420** in **FIG. 4**.

[0093] In some embodiments, the material **1240** comprises powdered magnetite. In some embodiments, powdered magnetite is the only material in between the electrodes **1210**, **1215**. In some embodiments, the powdered magnetite is mixed with liquid. The liquid may be a mineral oil, synthetic oil, a liquid electrolyte, or semi-solid electrolyte. In some embodiments, the powdered magnetite is mixed with other powdered materials. The other powdered materials may include carbon as graphite or diamond, quartz, sapphire, beryl, gold, copper, silver, platinum, palladium, nickel, molybdenum, aluminum, molybdenum disulfide, titanium disulfide, silica, corundum, powdered rare earth magnetic materials, or any other powdered material compatible with embodiments of this disclosure. The materials maybe in either crystalline, polycrystalline or amorphous form. For example, the material **1240** may include half magnetite and half carbon. In some embodiments, no magnetite powder is included, and only one or more of the above powdered materials other than magnetite is included in the container **1205**. In some embodiments, the magnetite and/or other powdered material is positioned between the electrodes in a hardened resin. In other embodiments, the material may be heated before use to adjust the electrical properties of the material.

[0094] In some embodiments, the magnetite powder, or mixture of powders is placed in a container, for example, containers **905**, **1005**, **1105**, **1205**. When the container is filled, the magnetite powder, or mixture of powders is subject to a magnetic field. The magnetic field is provided by a coil, for example, coil **1245**, an external electromagnet, or a permanent magnet. In

some embodiments, the magnetite powder, or mixture of powders is compressed, by one of the methods discussed above, while the magnetic field is applied. In other embodiments, the magnetite powder or mixture of powders is compressed, by one of the methods discussed above, after the magnetic field is removed. In another embodiment, the magnetic field is applied to the magnetite powder or mixture of powders before compression.

[0095] In some embodiments, the magnetite powder, or mixture of powders is mixed with a resin, for example, epoxy resin, polyurethane resin, polyester resin, acetal resin or methyl methacrylate resin. The powder resin mixture is placed in a container, for example, containers **905, 1005, 1105, 1205**. The resin powder is then compressed using a one of the compression devices discussed above until one or more desired electrical properties of the composite powder and resin are achieved. When the electrical properties of the composite powder and resin is achieved, the resin is cured. The resin may be a heat activated resin, a light activated resin, or a resin activated by mixing two or more components of the resin. When the resin has been cured in the container using the appropriate method, the adjustable device can be used.

[0096] In some embodiments, the uncured powder resin mixture may be subjected to magnetic fields to achieve the desired electrical properties of the composite powder and resin. The magnetic field may be applied when the powder resin mixture is in the container **905, 1005, 1105, 1205** by a coil wrapped around the container, an external electromagnet, or permanent magnet. The magnetic field may be applied alone or in combination with compression. The magnetic field may be applied before the curing of the resin and/or during the curing of the resin.

[0097] In some embodiments, the resin is a hard non-viscoelastic material in other embodiments the resin is a viscoelastic material and can be easily deformed when cured. In some embodiments, the resin is replaced by an elastic material such as a rubber or silicone.

[0098] Magnetite is an oxide of iron that conducts electricity with conductivity of $2.5 \times 10^4 \Omega\text{m}^{-1}$ at room temperature and is also ferrimagnetic. When in powder form, the flow of electricity through the magnetite powder depends upon the packing of the magnetite powder. Loose packing reduces the flow of electricity because the current has to pass between the particles of the powder. Mixing the other powdered materials and/or the oils or electrolyte allows the conductivity to be adjusted.

[0099] Current flowing through the magnetite powder generates magnetic fields that couple with the magnetization of the magnetite and also cause the movement of the magnetite powder particles. Movement of the magnetite particles also changes the electrical conductivity. The

interaction of the current flowing through the powder with the magnetization of the powder enhances the inductance of the adjustable element. Mixing other powdered materials with the magnetite also changes the coupling between the current flowing through the adjustable element and the magnetization of the magnetite, thus, changing the inductance.

[00100] Not all of the particles forming the powdered materials are necessarily electrically connected. With the correct compression of the powder, much of the powdered material is connected to one or other of the electrodes **910**, **915**, for example, but not electrically connected to both electrodes **910**, **915**. Powder electrically connected to one electrode may be close to powder connected to the other electrode, thereby causing a capacitor to form within the powder. Compression of the powder and composition of the powder allows the capacitance of the adjustable element to be changed.

[00101] Thus, the adjustable element has properties including inductance, capacitance, and resistance that can be adjusted by changing the compression and composition of the powder. This allows the adjustable element to be adjusted to adjust the capacitance, resistance and inductance of the adjustable element to correct the power factor of the load.

[00102] Moreover, the properties of the magnetite when compressed are dependent on the history of the current through and voltage across the magnetite material. For example, current flowing through the magnetite generates a magnetic field. The magnetic field magnetizes the magnetite powder, causing the particles to pull together. This pulling together of the powder particles decreases the resistivity of the magnetite powder. The reduced resistivity causes yet more current to flow and yet more magnetization, which pulls the particles in the powder together even more, again reducing the resistivity. Thus, under the correct conditions, the magnetite powder can have nonlinear properties. Depending on the composition of the powder, when the current is removed, the powder may relax into its original state, or remain in the reduced resistance state.

[00103] In a similar manner placing a high voltage across the magnetite powder, when the magnetite powder is in a high resistance state, may reduce the resistance. In the high resistance state the particles of magnetite are not electrically well-connected between the electrodes. Thus particles near one or other electrode will attain a voltage near to that of their respective electrode. Particles of the powder with opposite polarity will attract, thereby compressing some volumes of the particle powder. The compressed volumes of particle powder will have greater conductivity. Thus, the particle powder may rapidly become conductive when a large voltage is placed across

the powder. Depending on the composition of the powder, when the voltage is removed, the powder may relax into its original state, or remain in the reduced resistance state.

[00104] The properties of the adjustable element, inductance, capacitance and resistance form an inductor-capacitor-resistor (LCR) filter. **FIG. 13** illustrates an equivalent circuit for the adjustable element with an equivalent inductance, L, equivalent resistance, R, and equivalent capacitance, C. The equivalent circuit forms a band pass filter with a resonant frequency

$$f_0 = \frac{1}{2\pi} \sqrt{\frac{1}{LC} - \left(\frac{R}{L}\right)^2}$$

and a Q value

$$Q = \frac{1}{R} \sqrt{\frac{L}{C}}$$

[00105] Thus, the adjustable element can be configured to pass the particular band of frequencies around the resonant frequency f_0 with the bandwidth of approximately f_0/Q , and suppress other frequencies. As discussed above, the inductance, capacitance, and resistance of the adjustable element can all be adjusted by either compression of the powder material in the adjustable element or application of a magnetic field to the adjustable element. The values of the inductance, capacitance and resistance, however, are not independent. For example, adjusting the resistance, may also adjust the capacitance and inductance. If both compression and magnetic field are applied to the powder in the adjustable element, values of the equivalent inductance, L, equivalent resistance, R, and the equivalent capacitance, C may be adjusted somewhat independently. The resonant frequency and the Q of the adjustable element are also adjustable by changing the compression of and a magnetic field through the adjustable element. Thus, the adjustable element forms a tunable filter, the frequency and Q of which can be adjusted as needed. This can be particularly useful in dealing with power factor correction due to nonlinear loads. As discussed above, the nonlinear loads generate harmonics of the power line frequency. The harmonics of the power line frequency are reflected back to the grid is wasted power. The harmonics of the power line frequency, may be, at odd or even multiples of the power line frequency. Detecting and suppressing these harmonics improves the power factor, The power factor adjuster also reduces EMI by filtering the spikes and harmonics that cause EMI.

[00106] **FIG. 14** illustrates a system **1400** that uses an adjustable element **1405** to improve the power factor by filtering harmonics generated by a load **1410** attached to the power lines **1412**. The adjustable element **1405** is configured to have a resonant frequency the same as the power line frequency. If the harmonics are detected by a harmonic detector **1415**, the harmonic detector **1415** sends a signal via wiring **1420** to adjust the Q of the adjustable element to suppress the harmonics.

[00107] The resonant frequency of the adjustable element filter will be changed if there is significant additional inductance caused by, for example, additional capacitors or an inductors in parallel with the adjustable element **1405**. The load may have significant inductance or capacitance. For example, an induction motor has considerable inductance. Moreover, inductance of an induction motor changes with rotation speed and the loading of the motor. Thus, the resonant frequency f_0 and the Q of adjustable element filter must be continuously adjusted to account for the changes in inductance of the induction motor. If the adjustable element is a part of any power factor adjustment unit, for example, power factor adjustment unit **405**, the fixed capacitors within the power factor adjustment unit may be switched in parallel with the adjustable element. Thus changing the resonant frequency f_0 and the Q of the adjustable element filter. Accordingly, the resonant frequency and the Q of the adjustable, filter, are continuously adjusted to maintain the correct resonant frequency independent of additional inductance or capacitance added to the circuit.

[00108] As discussed above, the properties of the powder may be dependent on the history of the current through the adjustable element and the voltage across the adjustable element. Thus, the capacitance resistance and inductance of the adjustable element may be configured to change upon the particular combination of voltage or current occurring on the power line. For example, the adjustable element might be configured to change the resonant frequency f_0 and the Q dependent upon an over voltage occurring on the power lines or a spike on the power lines.

[00109] The nonlinear properties of the powder material, including a powder encased in a resin or in a liquid, in a properly adjusted adjustable element, for example, adjustable elements **900**, **1000**, **1100**, **1200** make the adjustable element suitable as surge arresters and power spike removers. By adjusting the composition of the powder material in the adjustable element, the compression of the powder material in the adjustable element and any magnetic field passing through the adjustable element as discussed above, the voltage or current at which the adjustable

element becomes suddenly conducting may be changed. If, for example, the RMS line voltage is 110 V, the peak voltage will be 156 V. A properly adjusted adjustable element may become suddenly conducting at 170 V. In this case any spikes on the line voltage above 170 V will cause the adjustable element to become suddenly conducting, and the energy will be dissipated in the adjustable element rather than any load equipment positioned after the adjustable element.

[00110] **FIG. 15** illustrates a system **1500** for the use of an adjustable element as a surge arrester. The surge arrester the **1505** is placed across power lines **1512** between the grid and the load **1510**. A spike **1520** on the power lines **1512** causes the powder material in the adjustable element **1505** to become conducting, thereby dissipating the energy of the spike in the adjustable element rather than the load **1510**.

[00111] In some embodiments, the adjustable element **1505** is configured to act as a resettable surge arrester. The adjustable element **1505** is configured to increase the conductivity of the powder material in the adjustable element **1505** when a surge on the power lines **1512** occurs. After the surge, the adjustable element remains in increased productivity state. The adjustable element **1505** is configured to return to the original conductivity when, for example, the power on power lines **1512** is reduced to zero for a period of time, or when an external a magnetic field penetrates or is removed from the adjustable element by, for example, the close approach or removal of a permanent magnet.

[00112] The magnetic properties of the magnetite powder in an adjustable element allow the adjustable element to be used as a part of the core of a transformer. **FIG. 16** illustrates a transformer **1605** incorporating an adjustable element **1610**. The adjustable element **1610** forms a part of the magnetic core of the transformer, where the magnetic circuit of the core is completed by a magnetic element **1615**. Primary and secondary windings **1620**, **1625** are wound around the core of the transformer **1605**. As discussed above, the magnetic properties of the adjustable element change when compression, a magnetic field, a voltage, or a current is applied to the adjustable element. Thus, the adjustable element may be used to change the magnetic conductivity of the core of the transformer **1605**, therefore, changing the coupling between the primary and secondary windings **1620**, **1625** of the transformer. In some embodiments, as illustrated in **FIG. 16**, the primary and secondary windings **1620**, **1625** are wound around the adjustable element **1610**. In other embodiments, the primary winding **1620** and/or secondary coil **1625** are wound around the magnetic element **1615**. In some other embodiments, the adjustable element **1610** is connected across the power lines **1630** connected to the primary

winding, as illustrated in **FIG. 16**. Thus, adjustable element **1610** may be configured to absorb the spike on the power lines **1630**, as discussed above with regard to the surge arresting, and/or change the magnetic properties of the transformer core to reduce the amount of power transmitted to the secondary **1625**. Alternatively, the adjustable element **1610** may be connected across the secondary windings **1625** and the output power lines **1635** in order to detect spikes on the secondary windings **1625**. Thus, adjustable element **1610** may be configured to absorb spikes on the power lines **1635** and/or change the magnetic properties of the transformer core to reduce the amount of power transmitted to the secondary **1625**.

[00113] In some embodiments, the adjustable element **1610** is configured to act as a resettable surge arrester. The adjustable element **1610** is configured to reduce the magnetic conductivity of the core transformer **1605** when a surge on the power lines **1630** occurs. The adjustable element **1610** is configured to return to the original magnetic inductance when, for example, the power on power lines **1630** is reduced to zero, for a period of time, or when an external magnetic field penetrates or is removed from the adjustable by, for example, the close approach or removal of a permanent magnet.

[00114] The magnetic properties of the magnetite powder in an adjustable element allow the adjustable element to be used as a portion of the core of an electric motor. **FIG. 17** illustrates a cross-section of an electric motor **1705** incorporating adjustable elements **1710**. The electric motor comprises a stator **1715** and a rotor **1720**. The rotor spins on axle **1725** and comprises a magnetic core **1730** with electrical windings **1731**. The stator comprises a magnetic core including magnetic elements **1735** and **1736**, adjustable elements **1710**, and stator coils **1740** wound around the magnetic elements **1736**. The adjustable element **1710** forms a portion of the magnetic core of the magnetic circuit of the core that is completed by a magnetic elements **1735**, **1736** and the core **1730**. As discussed above, the magnetic properties of the adjustable element change when compression, a magnetic field, a voltage, or a current is applied to the adjustable element. Thus, the adjustable element may be used to change the magnetic conductivity of the core of the motor **1705**, thereby changing the coupling between the stator **1715** and rotor **1720**. In some embodiments, as illustrated in **FIG. 17**, a portion of the stator **1715** is formed of the adjustable element **1710**. In other embodiments, a portion of the rotor core **1730** is formed of an adjustable element. In some other embodiments, the adjustable element **1710** is connected across the supply to the stator coils **1740**. Thus, adjustable element **1710** may be configured to absorb spikes on the stator coils **1740** or compensate the power factor of the electric motor **1705**.

[00115] The magnetic properties of the magnetite powder allow the adjustable element to be used as a variable capacitor. As discussed above, by changing the amount of compression on the magnetite powder or the magnetic field applied to the magnetite powder, the electrical properties of the adjustable element can change. Among the changed electrical properties is a change in the overall capacitance of the adjustable element. Thus, the adjustable element as described above may be implemented as a variable capacitor.

[00116] An adjustable element may also be used in combination with a capacitor to allow the capacitor to function much like a battery to limit the amount of charge discharged from a charged capacitor. **Fig. 18** illustrates a circuit diagram for using the adjustable element in combination with a capacitor according to an exemplary embodiment. As shown in **Fig. 18**, a first adjustable element **1810** and a second adjustable element **1820** are connected to the capacitor **1820**. The first adjustable element **1810** is connected to a first terminal of the capacitor **1820** and the second adjustable element **1812** is connected to the a second terminal of the capacitor. The capacitor **1820** is also connected to an input (not shown), for example a power source. When a potential difference is applied to the capacitor **1820**, energy is stored in an electric field in the capacitor. The energy stored in the capacitor can be released, but the release is nearly instantaneous. By connecting the adjustable elements **1810**, **1812** to the capacitor, the energy release can be slowed, and a load **1805** may receive energy from the capacitor **1820**. The adjustable element **1810**, **1812** can have a nearly infinitely adjustable impedance. By adjusting the impedance of the adjustable elements **1810**, **1812** the amount of energy provided to the load **1805** can be controlled.

[00117] **FIG. 19** illustrates an adjustable element **1900**, according to an exemplary embodiment. The adjustable element **1900** can be used as the adjustable element **1810** or **1812** shown in **FIG. 18** and can be configured to operate with a capacitor. The adjustable element **1900** comprises a container **1905**. The container **1905** may be made from any non-conducting material, for example, nylon, polycarbonate, polyethylene, polypropylene, Teflon, alumina, glass, resin, fiberglass resin, Bakelite, or any other insulating material compatible with embodiments of the disclosure. The container **1905** has electrodes **1910**, **1915** positioned at each end of the container. In some embodiments, both of the electrodes **1910**, **1915** are fixed. In other embodiments, one of the electrodes is fixed, and the other electrode is movable. In yet other embodiments, electrodes **1910**, **1915** are both movable. In some embodiments, one of the electrodes, for example, electrodes **1910**, as shown in **FIG. 19**, has a spring **1945** between the

inside of the container **1905** and the electrodes **1910**. The spring **1945** provides pressure on the back of the electrodes **1910**, pushing the electrode **1910** toward the electrode **1915**. The spring **1945** makes adjustment of the compression of a material **1940** between the electrodes **1910** and **1915** more reliable.

[00118] The electrodes **1910**, **1915** may be made from copper, gold, silver, palladium, platinum, ruthenium, nickel, iron, aluminum, tungsten, titanium, titanium nitride, tantalum, tantalum nitride, chromium, lead, cadmium, zinc, manganese, lithium cobalt oxide, lithium iron phosphate, lithium manganese oxide, nickel oxyhydroxide, or any combination of the above or any other metals compatible with embodiments of the disclosure. The electrodes may be formed of one or more of the above metals and then coated in a second of the above metals. The electrodes **1910**, **1915** may also be made of semiconductor materials, for example, carbon in the form of diamond or graphite, silicon, silicon carbide, germanium or any combination of those semiconductors with each other, or with one of the above metals. In some embodiments, the electrodes **1910**, **1915** are made of the same material. In other embodiments, the electrodes **1910**, **1915** are made of different materials.

[00119] Electrode **1915** is movable using compression device **1920**. Pushing or pulling the compression device **1920** in the direction of the arrows **1925** causes the compression device **1920** to slide through a hole in the container **1905** in the direction of arrows **1925**. The compression device **1920** is attached to the moving electrode **1915** and pushes the moving electrode **1915** toward or away from electrode **1910**.

[00120] A material **1940** is placed between the electrodes **1910** and **1915**. The material **1940** is compressed by moving electrode **1915** toward electrodes **1910**. The compression of the material **1940** may be performed by any of the methods above, such as a screw, a compression device, or actuators. The material **1940** allows current to flow between the electrodes **1910**, **1915** and is responsible for the electrical properties of the adjustable element **1900**. Compressing the material **1940** changes the electrical properties.

[00121] Connections **950** to the electrodes **910**, **915** via compression device **920** allow the adjustable element **900** to be connected in the circuit, for example, as adjustable element **1810**, **1812** in FIG. 18.

[00122] The compression material of the adjustable element **1900** is a plurality of small aluminum beads. The aluminum beads may be coated with an insulation coating, such as silicon or any other type of material exhibiting insulating properties. In some of the embodiments

described above, magnetite was described as the material **1940**. Magnetite, or a comparable material, may be mixed with the aluminum beads, or the magnetite may be omitted.

[00123] The aluminum beads can change the electrical properties of the adjustable element **1900** by mechanical compression. However, any compression technique, such as those described above, can dynamically change the electrical properties of the aluminum beads. The adjustable element **1900** comprising aluminum beads as described above may be connected to any size capacitor, from a capacitor having a very small capacitance to a capacitor having a very large capacitance, such as a super capacitor.

[00124] **Table 1** shows the results of testing of a power factor adjustment unit similar to the power factor adjustment unit **405** discussed above. The power factor adjustment unit used for the testing is a manual version in which the switches for the fixed capacitors, for example, capacitors **415**, and the adjustable element, for example, adjustable element **420**, are switched manually to correct the power factor. Further, the power factor adjustment unit used for testing has an adjustable element that is adjusted manually by compression of pure magnetite powder in the adjustable element. The load for the power factor adjustment unit is a 1 hp induction motor made by Marathon™. The induction motor was run at a voltage of 241 V both with and without load. The adjustment unit setting corresponds to a quantity of capacitance from the capacitors and a compression of the magnetite powder. The adjustment unit setting of zero corresponds to the power factor adjustment unit being disconnected from the circuit.

[00125] **FIG. 20** illustrates, in particular, adjustment unit setting versus power factor for the induction motor and power factor adjustment unit combination. As illustrated in **FIG. 20**, the power factor is considerably improved when the induction motor is run with or without a load. In particular, the adjustment unit could be set to between 60 and 70 to maximize the power factor at 0.64 for an unloaded motor, and increase the power factor to almost 0.9 for a loaded motor.

Voltage across motor (V)	Load applied to motor	Adjustment unit setting	Current supplied (A)	Apparent power (kW)	Power Factor	Percent Saved
241	No	0	6.11	1.47	0.166	0%
241	No	55	1.77	0.427	0.57	61%
241	No	70	1.6	0.388	0.58	74%
241	No	60	1.6	0.379	0.63	74%
241	No	85	2.39	0.588	0.429	41%
241	Yes	0	6.22	1.49	0.35	0%

241	Yes	30	3.78	0.93	0.56	40%
241	Yes	60	2.43	0.59	0.88	61%
241	Yes	55	2.52	0.6	0.85	60%

Table 1

[00126] **FIG. 21** illustrates, in particular, the percentage savings due to the use of the power factor adjustment unit. The power factor adjustment unit delivers savings of up to 74% for an unloaded motor.

[00127] **Table 2** shows the results of testing of a power factor adjustment unit similar to the power factor adjustment unit used to obtain the result in **Table 1**. The load for the power factor adjustment unit is a ½ hp, 115 V, 60 Hz induction motor made by Marathon™.

Voltage across motor (V)	Adjustment unit state	Load applied to motor	Current supplied (A)	Apparent power (kW)	Power Factor	Percent Saved
120	OFF	No	5.87	0.690	0.38	0%
120	ON	No	1.74	0.233	1.00	70%
120	OFF	Yes	7.8	0.890	0.77	0%
120	ON	Yes	5.0	0.520	1.00	36%

Table 2

[00128] The power factor adjustment unit delivers savings of up to 70% for an unloaded motor and 36% for a loaded motor. Moreover, the power factor with the power factor adjustment unit is unity for both the loaded and unloaded motor.

[00129] **Table 3** shows the results of testing of a power factor adjustment unit similar to the power factor adjustment unit used to obtain the result in **Table 1**. The load for the power factor adjustment unit is a 1 hp, 115/230 V, 60 Hz induction motor made by Marathon™.

Voltage across motor (V)	Adjustment unit state	Load applied to motor	Current supplied (A)	Apparent power (kW)	Power Factor	Percent Saved
241	OFF	No	6.02	1.450	0.51	0%
241	ON	No	1.27	0.306	0.86	41%
241	OFF	Yes	5.7	1.373	0.36	0%
241	ON	Yes	2.78	0.669	1.00	51%

Table 3

[00130] The power factor adjustment unit delivers savings of up to 51% for a loaded motor and 41% for an unloaded motor. Moreover, the power factor with the power factor adjustment unit is unity for the loaded motor.

[00131] **Table 4** shows the verification of the above test results by an independent testing company for the power factor adjustment unit used in combination with a 1/3 hp induction motor. The induction motor is a 115 V 60 Hz motor running at 1,762 RPM. Enabling the power factor adjustment unit causes a drop in current consumption of the motor of 2.3 A and a savings of 44%.

Voltage across motor (V)	Adjustment unit state	Current supplied (A)	Apparent power (kW)	Power Factor	Percent Saved
117.4	OFF	5.2	0.610	0.47	0%
117.1	ON	2.9	0.340	0.85	44%

Table 4

[00132] The embodiments described above are intended to be exemplary. One skilled in the references recognizes that numerous alternative components and embodiments that may be substituted for the particular examples described herein and still fall within the scope of the invention.

CLAIMS

What is claimed is:

1. A power factor adjustor comprising:

a power factor measurement unit configured to measure the power factor on an input line to a load and generate a power factor correction signal based on the measured power factor; and

a power factor adjustment unit connected to the power factor measurement unit comprising:

a fixed capacitor connected in series to a first switching device; and

an adjustable element having a variable capacitance connected in parallel to the fixed capacitor and in series to a second switching device, wherein the overall capacitance of the power factor adjustment unit is adjusted by adjusting the capacitance of the adjustable element or by toggling the first and second switching devices in response to the power factor correction signal.

2. The power factor adjustor of claim 1, wherein the power factor measurement unit measures the power factor on the input line by calculating a phase angle for a sampled current and a sampled voltage on the input line, calculating the a difference angle by determining the difference between the calculated phase angle of the current and the calculated phase angle of the voltage, and calculating the cosine of the difference angle.

3. The power factor adjustor of claim 1, wherein the power factor measurement unit measures the power factor on the input line by sampling the current and voltage on the input line, multiplying the sampled current and voltage together at each sampling point, averaging the multiplied current and voltage to determine the real power, and dividing the calculated real power by an apparent power.

4. The power factor adjustor of claim 1, wherein the adjustable element includes powdered magnetite and the capacitance of the adjustable element is adjusted by compressing the powdered magnetite or applying a magnetic field to the powdered magnetite.
5. The power factor adjustor of claim 1, wherein the signal from the power factor measurement unit either tells the power factor adjustment unit to increase or decrease the overall capacitance of the power factor adjustment unit.
6. The power factor adjustor of claim 1, further comprising:
a first fuse connected in series with the first switching device and the fixed capacitor to protect the fixed capacitor from a current surge.
7. The power factor adjustor of claim 6, further comprising:
a second fuse connected in series to with the second switching device and the adjustable element to protect the adjustable element from a current surge.
8. The power factor adjustor of claim 1, wherein the first switching device is selected from the group consisting of mechanical switches, reed-relay switches, mechanical switches with solenoid actuators, mechanical switches with motorized actuators, transistors, thyristors, triacs, and solid state relays.
9. The power factor adjustor of claim 1, wherein the second switching device is selected from the group consisting of mechanical switches, reed-relay switches, mechanical switches with solenoid actuators, mechanical switches with motorized actuators, transistors, thyristors, triacs, and solid state relays.

10. The power factor adjustor of claim 1, wherein the fixed capacitor comprises a plurality of capacitors of varying capacitance each connected in parallel to the adjustable element, and each of the plurality of capacitors is connected in series to a switching device.

11. The power factor adjustor of claim 1, further comprising:

an adjustment knob directly attached to the adjustable element used to mechanically adjust the capacitance of the adjustable element.

12. The power factor adjustor of claim 1, further comprising:

an electronic adjustment circuit supplying signals to an actuator that mechanically adjusts the capacitance of the adjustable element.

13. The power factor adjustor of claim 1, further comprising:

a display that displays readings that indicate amperage, voltage, wattage, and the power factor readings.

14. The power factor adjustor of claim 1, further comprising:

a monitoring device configured to monitor the voltage, amperage, and wattage drawn by the load and determine if the voltage, amperage, and wattage drawn by the load is within an acceptable range; and

a communication device configured to send a message if the monitored voltage, amperage, or wattage is not within the acceptable range.

15. An adjustable element comprising:

a container comprised of a non-conducting material;

a first electrode positioned in the container at a first end of the container, wherein the first electrode is movable within the container;

a second electrode positioned in the container at a second end of the container;

a compression material positioned in the container between the first and second electrodes;

a first connection connected to the first electrode and a second connection connected to the second electrode for connection to a circuit; and

a compression device attached to the first electrode that moves the first electrode toward the second electrode to apply compression to the compression material and thereby change the electrical properties of the adjustable element.

16. The adjustable element of claim 15, further comprising:

a spring positioned between the second end of the container and the second electrode pushing the second electrode toward the first electrode.

17. The adjustable element of claim 15, wherein the first electrode is selected from the group consisting of copper, gold, silver, palladium, platinum, ruthenium, nickel, iron, aluminum, tungsten, titanium, titanium nitride, tantalum, tantalum nitride, chromium, lead, cadmium, zinc, manganese, lithium cobalt oxide, lithium iron phosphate, lithium manganese oxide, and nickel oxyhydroxide.

18. The adjustable element of claim 15, wherein the second electrode is selected from the group consisting of copper, gold, silver, palladium, platinum, ruthenium, nickel, iron, aluminum, tungsten, titanium, titanium nitride, tantalum, tantalum nitride, chromium, lead, cadmium, zinc, manganese, lithium cobalt oxide, lithium iron phosphate, lithium manganese oxide, and nickel oxyhydroxide.

19. The adjustable element of claim 15, wherein the first electrode comprises a semiconductor material.

20. The adjustable element of claim 15, wherein the second electrode comprises a semiconductor material.

21. The adjustable element of claim 15, wherein the compression material is powdered magnetite.

22. The adjustable element of claim 21, wherein the powdered magnetite is mixed with a mineral oil, synthetic oil, a liquid electrolyte, or semi-solid electrolyte.

23. The adjustable element of claim 21, wherein the powdered magnetite is mixed with graphite, diamond, quartz, sapphire, beryl, gold, copper, silver, platinum, palladium, nickel, molybdenum, aluminum, molybdenum disulfide, titanium disulfide, silica, corundum, or powdered rare earth magnetic materials.

24. The adjustable element of claim 21, wherein the powdered magnetite is positioned between the electrodes in a hardened resin.

25. The adjustable element of claim 15, wherein the compression device is held in place by tightening a screw set extending through a threaded hole in the container against the compression device.

26. The adjustable element of claim 15, wherein the compression device has screw threads that engage with a threaded hole in the first end of the container, and the compression device moves the first electrode toward the second electrode by turning the compression device through the threaded hole.

27. The adjustable element of claim 26, wherein the compression device is turned by a stepper motor or a geared motor.

28. The adjustable element of claim 15, wherein the compression device is a piezoelectric actuator placed between the first electrode and the first end of the container.

29. The adjustable element of claim 15, wherein the compression device is a magnetic actuator placed between the first electrode and the first end of the container.

30. The adjustable element of claim 15, wherein the compression device comprises a first permanent magnet positioned between the first end of the container and the first electrode and a second permanent magnet positioned outside of the container and moved by an actuator.

31. An adjustable element comprising:

- a container comprised of a non-conducting material;
- a first electrode positioned in the container at a first end of the container;
- a second electrode positioned in the container at a second end of the container;
- a compression material positioned in the container between the first and second electrodes;
- a first connection connected to the first electrode and a second connection connected to the second electrode for connection to a circuit; and
- a coil wound around the container to produce a magnetic field within the compression material thereby changing the electrical properties of the adjustable element.

32. The adjustable element of claim 31, further comprising

- a compression device attached to the first electrode that moves the first electrode toward the second electrode to apply compression to the compression material and further change the electrical properties of the adjustable element.

33. The adjustable element of claim 32, wherein the compression device is held in place by tightening a screw set extending through a threaded hole in the container against the compression device.

34. The adjustable element of claim 32, wherein the compression device has screw threads that engage with a threaded hole in the first end of the container, and the compression device moves the first electrode toward the second electrode by turning the compression device through the threaded hole.

35. The adjustable element of claim 34, wherein the compression device is turned by a stepper motor or a geared motor.

36. The adjustable element of claim 32, wherein the compression device is a piezoelectric actuator placed between the first electrode and the first end of the container.

37. The adjustable element of claim 32, wherein the compression device is a magnetic actuator placed between the first electrode and the first end of the container.

38. The adjustable element of claim 32, wherein the compression device comprises a first permanent magnet positioned between the first end of the container and the first electrode and a second permanent magnet positioned outside of the container and moved by an actuator.

39. The adjustable element of claim 31, further comprising:

a spring positioned between the second end of the container and the second electrode pushing the second electrode toward the first electrode.

40. The adjustable element of claim 31, wherein the first electrode is selected from the group consisting of copper, gold, silver, palladium, platinum, ruthenium, nickel, iron, aluminum, tungsten, titanium, titanium nitrite, tantalum, tantalum nitride, chromium, lead, cadmium, zinc, manganese, lithium cobalt oxide, lithium iron phosphate, lithium manganese oxide, and nickel oxyhydroxide.

41. The adjustable element of claim 31, wherein the second electrode is selected from the group consisting of copper, gold, silver, palladium, platinum, ruthenium, nickel, iron, aluminum, tungsten, titanium, titanium nitrite, tantalum, tantalum nitride, chromium, lead, cadmium, zinc, manganese, lithium cobalt oxide, lithium iron phosphate, lithium manganese oxide, and nickel oxyhydroxide.

42. The adjustable element of claim 31, wherein the first electrode comprises a semiconductor material.

43. The adjustable element of claim 31, wherein the second electrode comprises a semiconductor material.

44. The adjustable element of claim 31, wherein the compression material is powdered magnetite.

45. The adjustable element of claim 41, wherein the powdered magnetite is mixed with a mineral oil, synthetic oil, a liquid electrolyte, or semi-solid electrolyte.

46. The adjustable element of claim 41, wherein the powdered magnetite is mixed with graphite, diamond, quartz, sapphire, beryl, gold, copper, silver, platinum, palladium, nickel, molybdenum, aluminum, molybdenum disulfide, titanium disulfide, silica, corundum, or powdered rare earth magnetic materials.

47. The adjustable element of claim 41, wherein the powdered magnetite is positioned between the electrodes in a hardened resin.

48. A filter comprising:

a harmonics detector configured to detect harmonics generated by a load and send a signal if harmonics are detected; and

an adjustable element connected in parallel to a load and configured to adjust the Q factor of the adjustable element to suppress the harmonics in response to the signal sent from the harmonics detector.

49. The filter of claim 48, wherein the adjustable element is configured to have a resonant frequency that is the same as a power line's frequency.

50. The filter of claim 48, wherein the adjustable element adjusts the Q factor by compressing magnetite powder.

51. The filter of claim 48, wherein the adjustable element adjusts the Q factor by applying magnetic fields to the magnetite powder.

52. A circuit comprising:

a capacitor;

a first adjustable element connected to a first terminal of the capacitor and configured to adjust the electrical properties of the first adjustable element by compressing a compression material inside of the first adjustable element; and

a second adjustable element connected to a second terminal of the capacitor and configured to adjust the electrical properties of the second adjustable element by compressing a

compression material inside of the second adjustable element, wherein the first and second adjustable elements adjust their electrical properties to control the charge discharged from the capacitor to a load.

53. The circuit of claim 52, wherein the compression material inside of the first adjustable element and the compression material inside of the second adjustable element are a plurality of aluminum beads.

54. The circuit of claim 53, wherein the aluminum beads are coated with an insulating material.

55. The circuit of claim 54, wherein the insulating material is silicon.

56. The circuit of claim 52, wherein the adjustable element comprises:

a container comprised of a non-conducting material;

a first electrode positioned in the container at a first end of the container, wherein the first electrode is movable within the container;

a second electrode positioned in the container at a second end of the container;

the compression material positioned in the container between the first and second electrodes, wherein the compression material is a plurality of aluminum beads;

a first connection connected to the first electrode for connection to a circuit;

a second connection connected to the second electrode for connection to a circuit; and

a compression device attached to the first electrode that moves the first electrode toward the second electrode to apply compression to the compression material.

57. A method for power factor adjustment comprising:

measuring the power factor on an input line to a load by a power factor measurement unit;

generating a power factor correction signal by the power factor measurement unit based on the measured power factor;

receiving the power factor correction signal by a power factor adjustment unit that has a fixed capacitor connected in parallel to an adjustable element;

toggling a first switching device connected in series to the fixed capacitor to adjust the capacitance of the power factor adjustment unit in response to the power factor correction signal; and

adjusting the electrical properties of the adjustable element having a variable capacitance to further adjust the capacitance of the power factor adjustment unit in response to the power factor correction signal.

58. The method of claim 57, wherein the electrical properties of the adjustable element are adjusted by compressing a compression material within the adjustable element.

59. The method of claim 58, wherein the compression material is powdered magnetite.

60. The method of claim 59, wherein the compression material is a plurality of aluminum beads.

61. The method of claim 57, wherein the electrical properties of the adjustable element are adjusted by changing an amount of current in a coil around the adjustable element.

62. A power factor adjustment unit comprising:

at least one fixed capacitor connected in series to a switching device; and

an adjustable element having a variable capacitance connected in parallel to the fixed capacitor, wherein the overall capacitance of the power factor adjustment unit is adjusted by adjusting the electrical properties of the adjustable element.

63. The power factor adjustment unit of claim 62, wherein the electrical properties of the adjustable element are adjusted by compressing a compression material within the adjustable element.

64. The power factor adjustment unit of claim 63, wherein the compression material is powdered magnetite.

65. The power factor adjustment unit of claim 64, wherein the compression material is a plurality of aluminum beads.

66. The power factor adjustment unit of claim 62, wherein the electrical properties of the adjustable element are adjusted by changing an amount of current in a coil around the adjustable element.

67. The power factor adjustment unit of claim 62, wherein the overall capacitance of the power factor adjustment unit is adjusted by toggling at least one switching device in response to a signal.

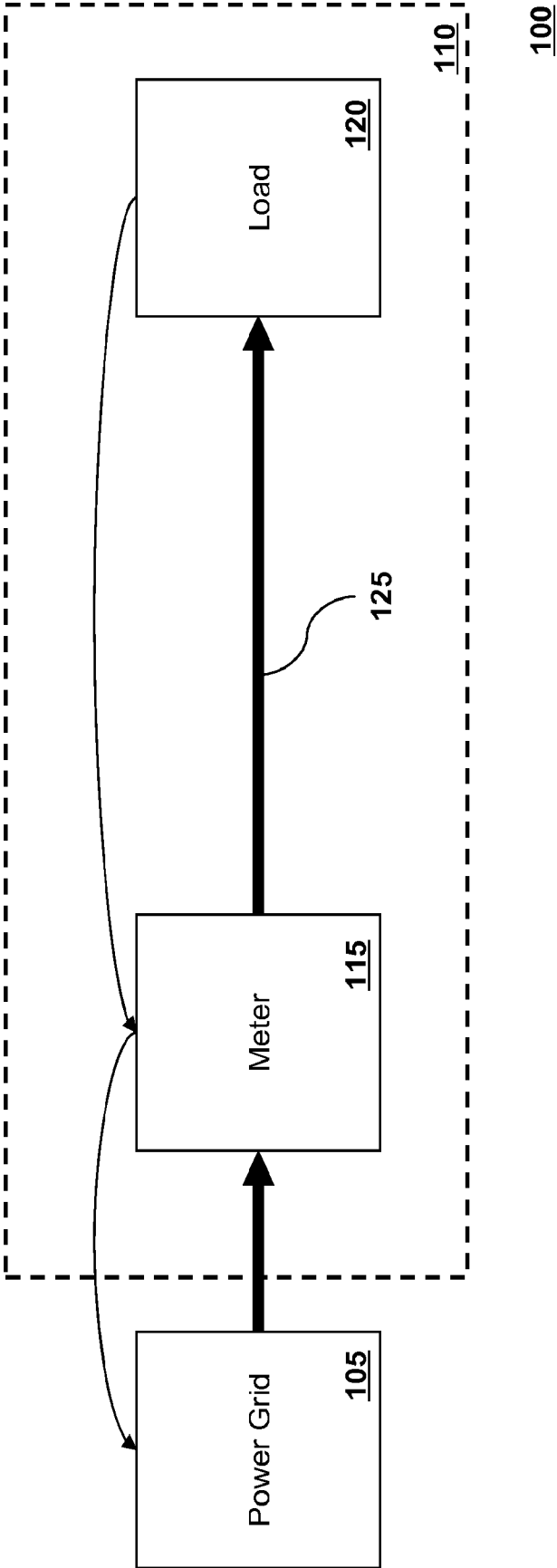

Fig. 1

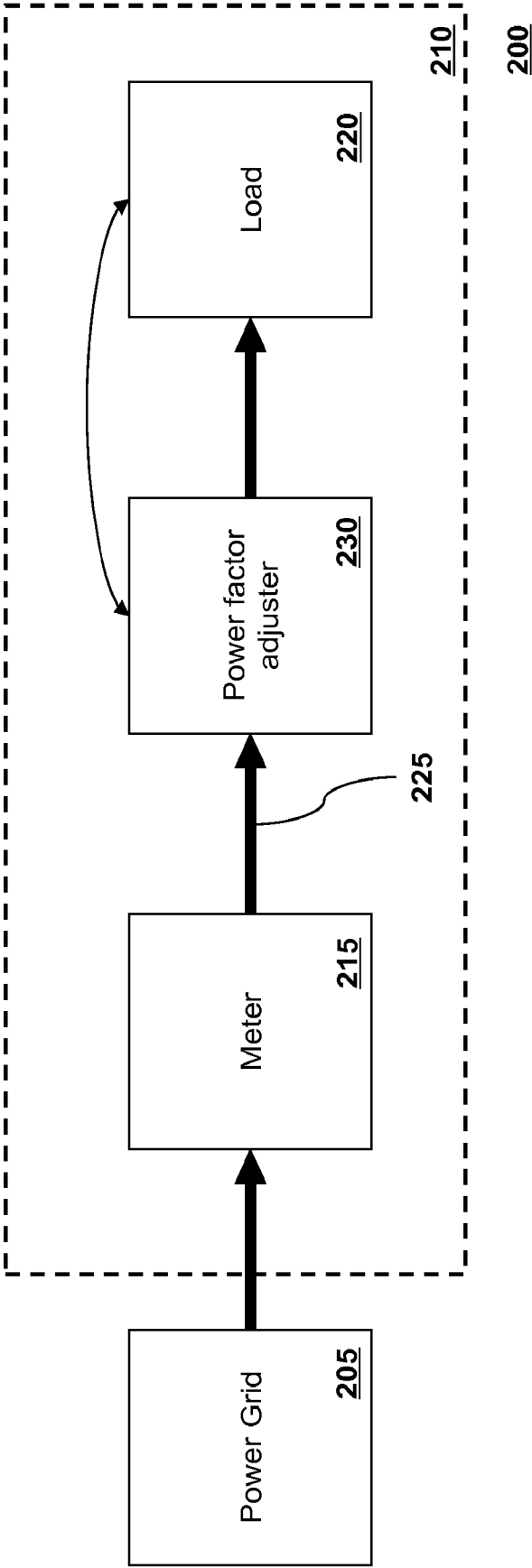

Fig. 2

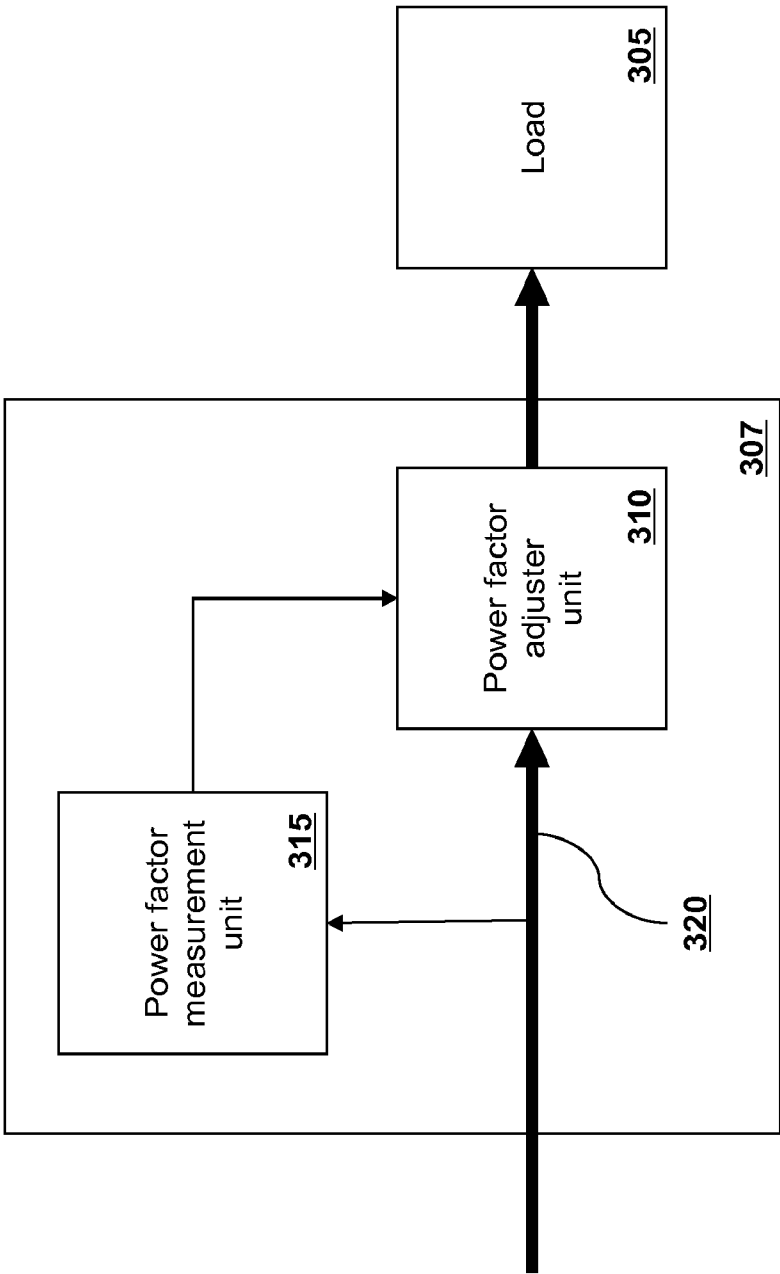

Fig. 3

300

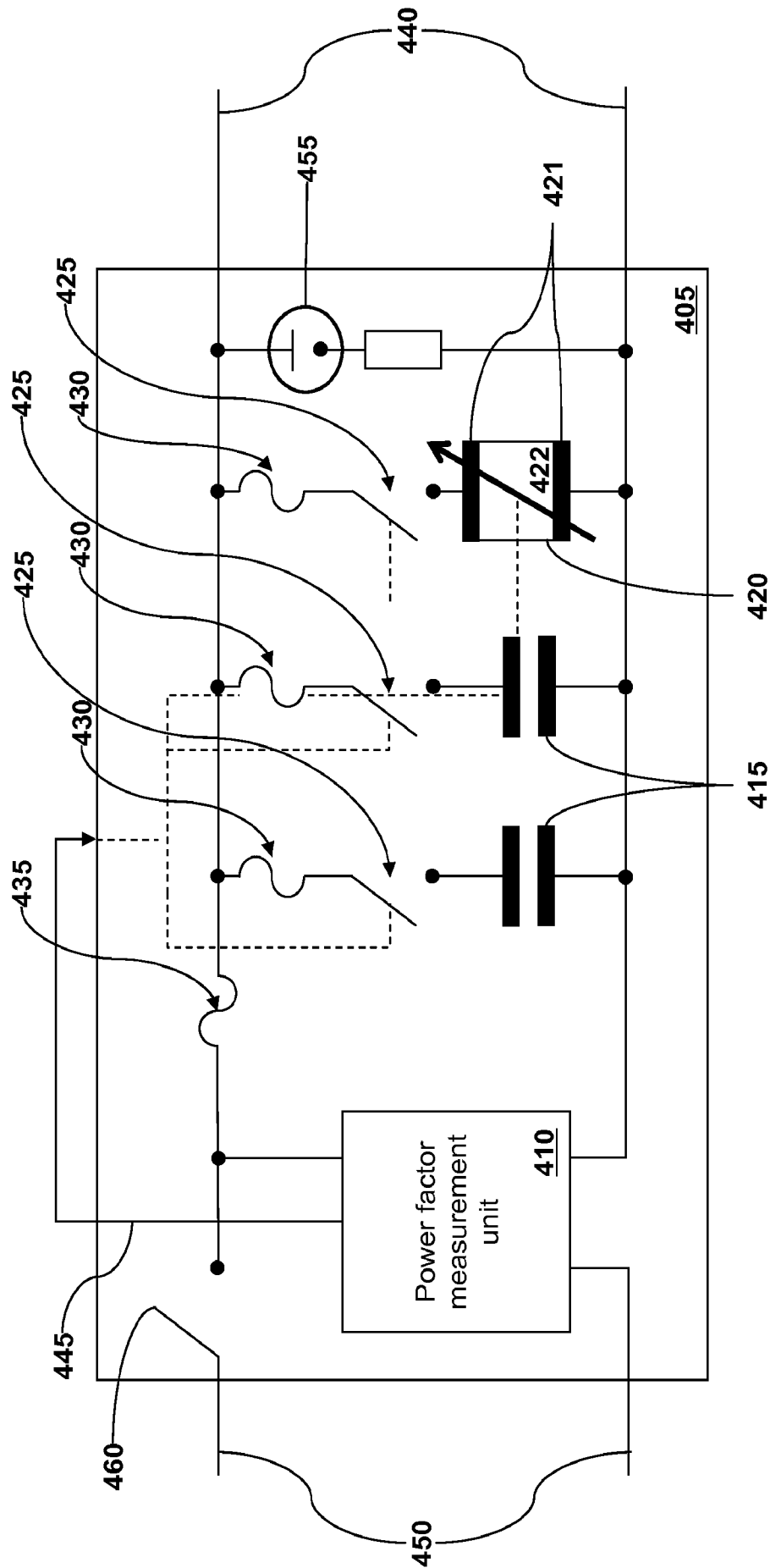

Fig. 4

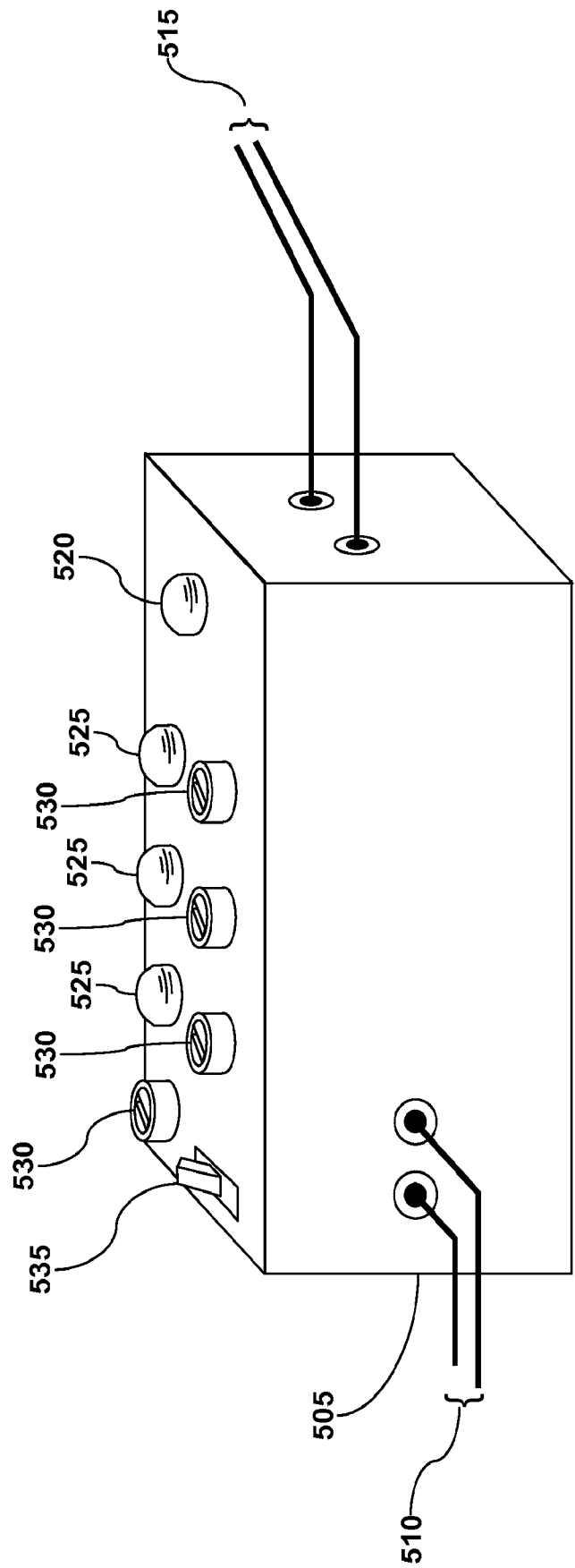

Fig. 5

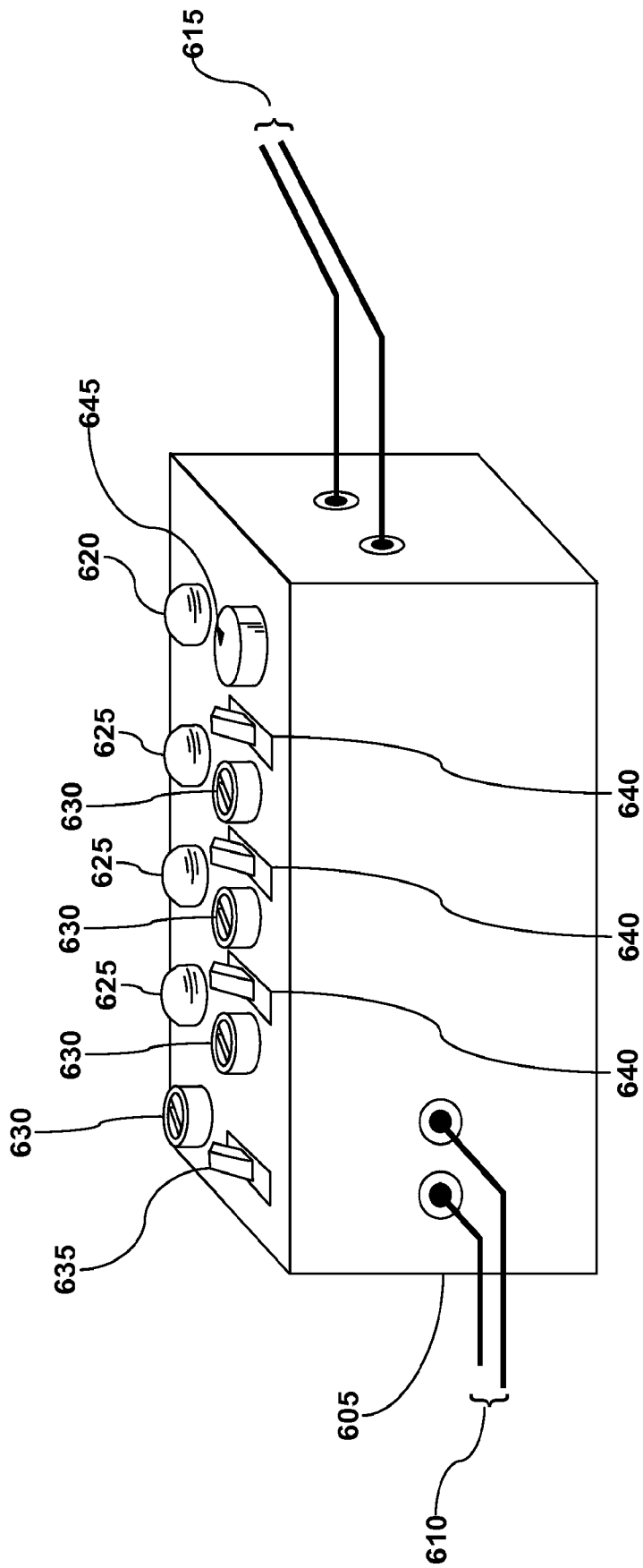

Fig. 6

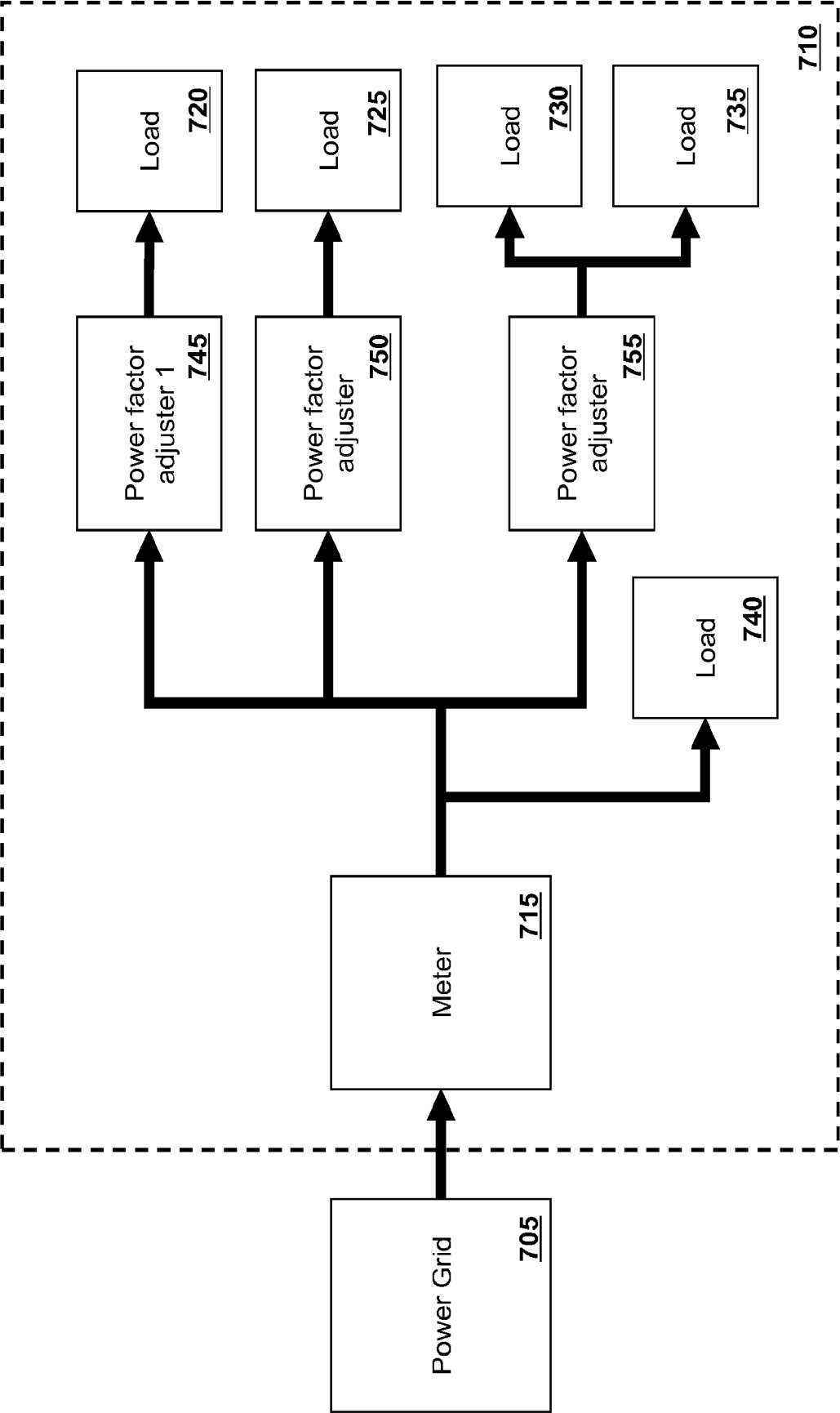

Fig. 7

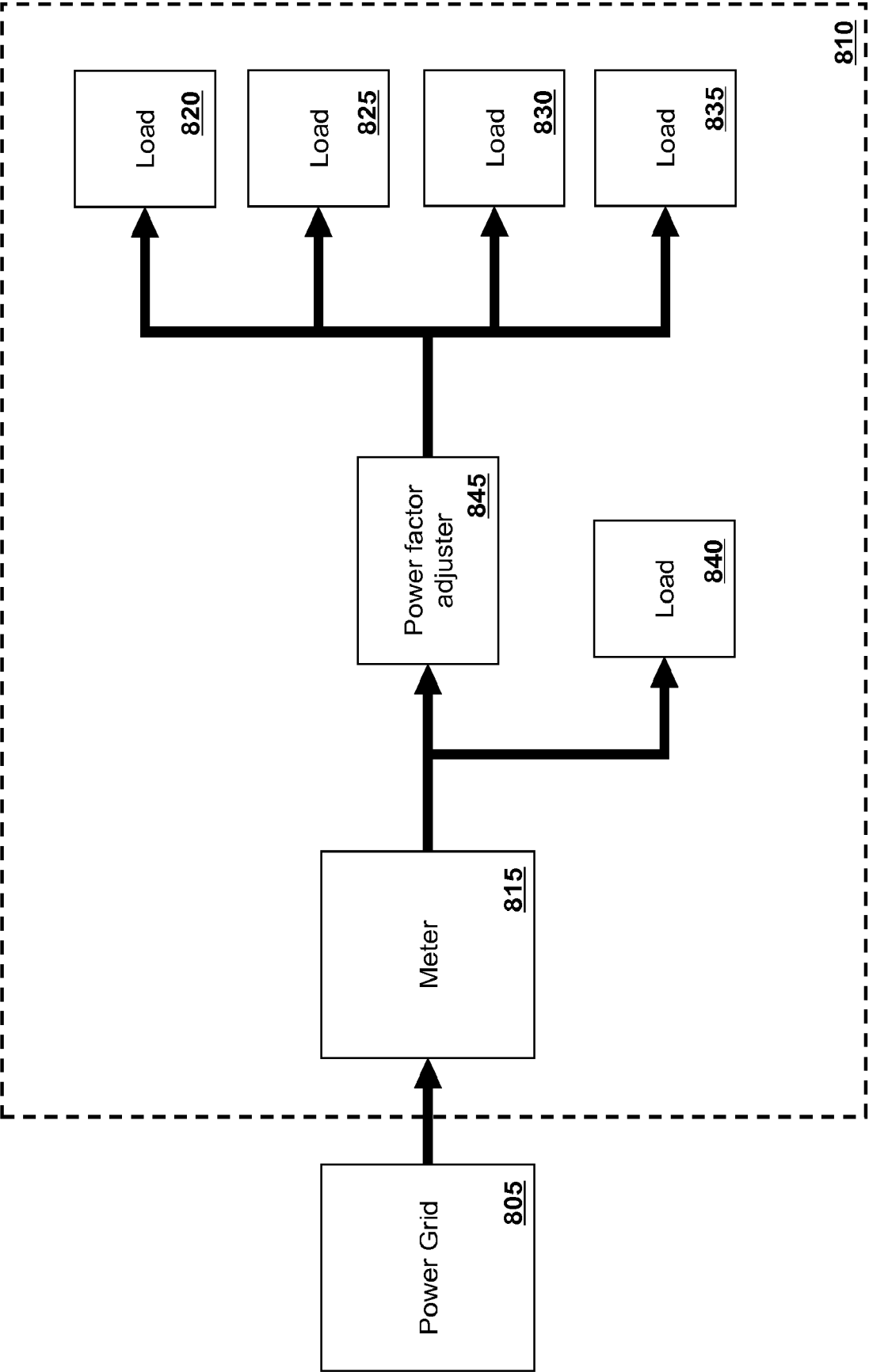

Fig. 8

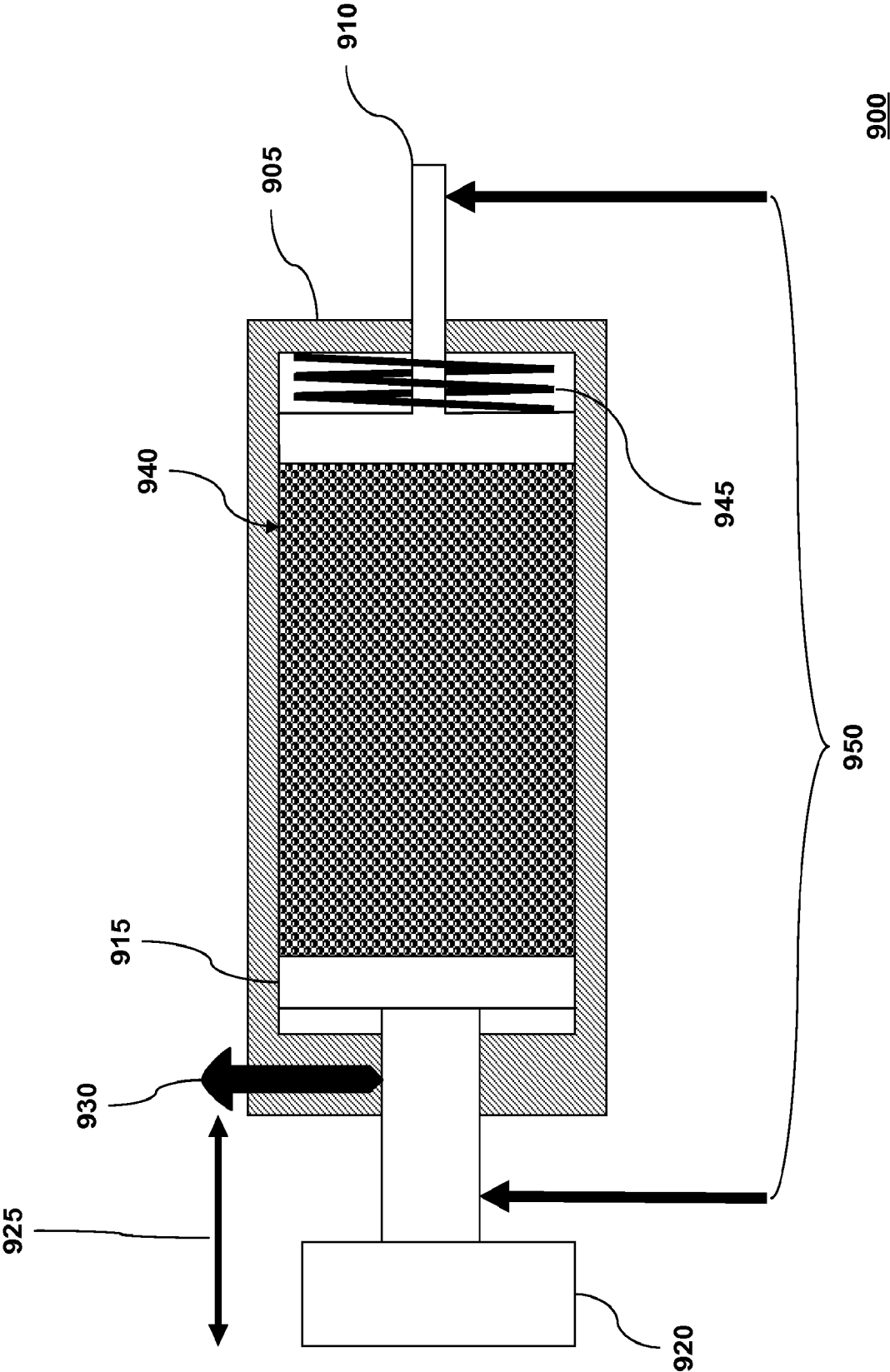

Fig. 9

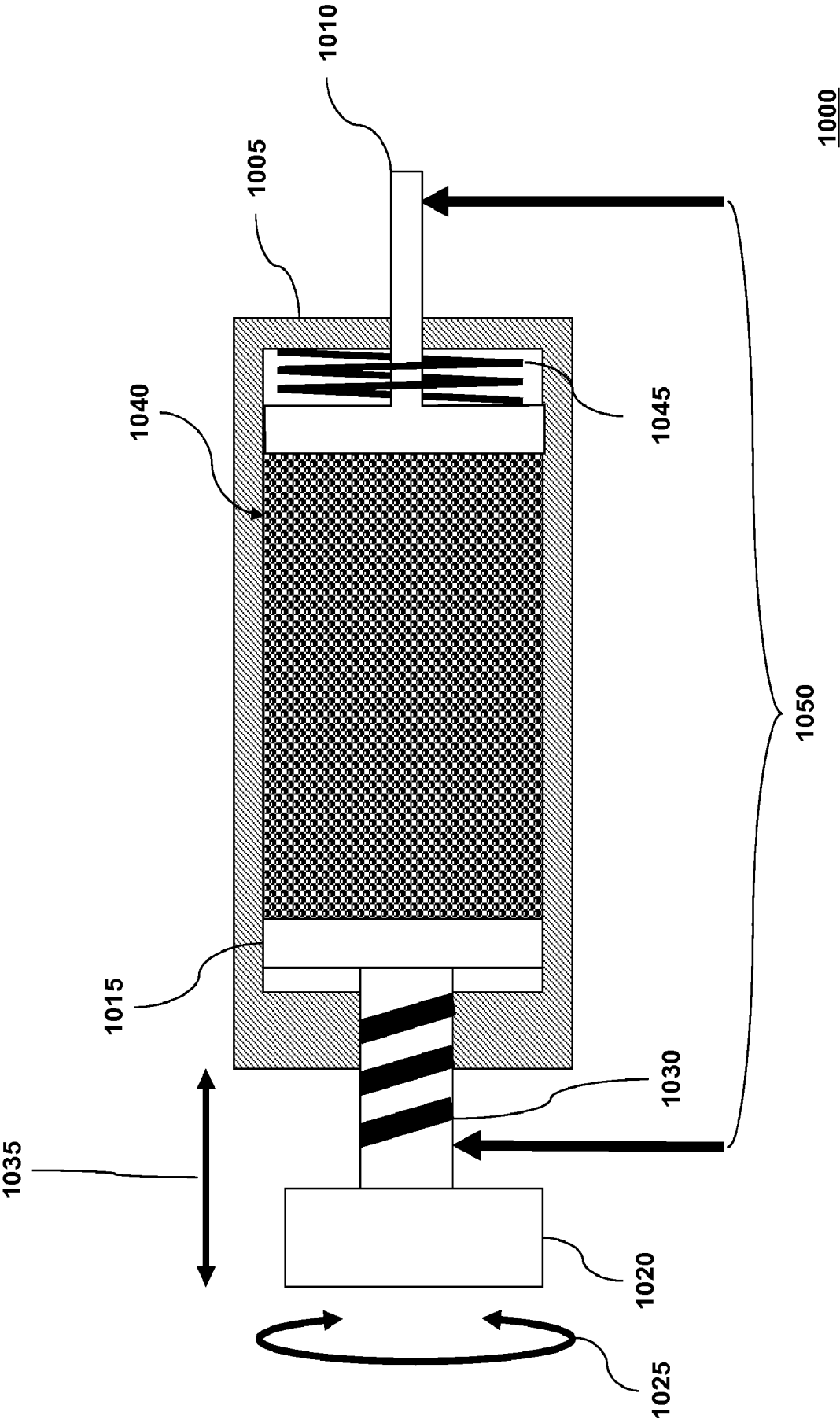

Fig. 10

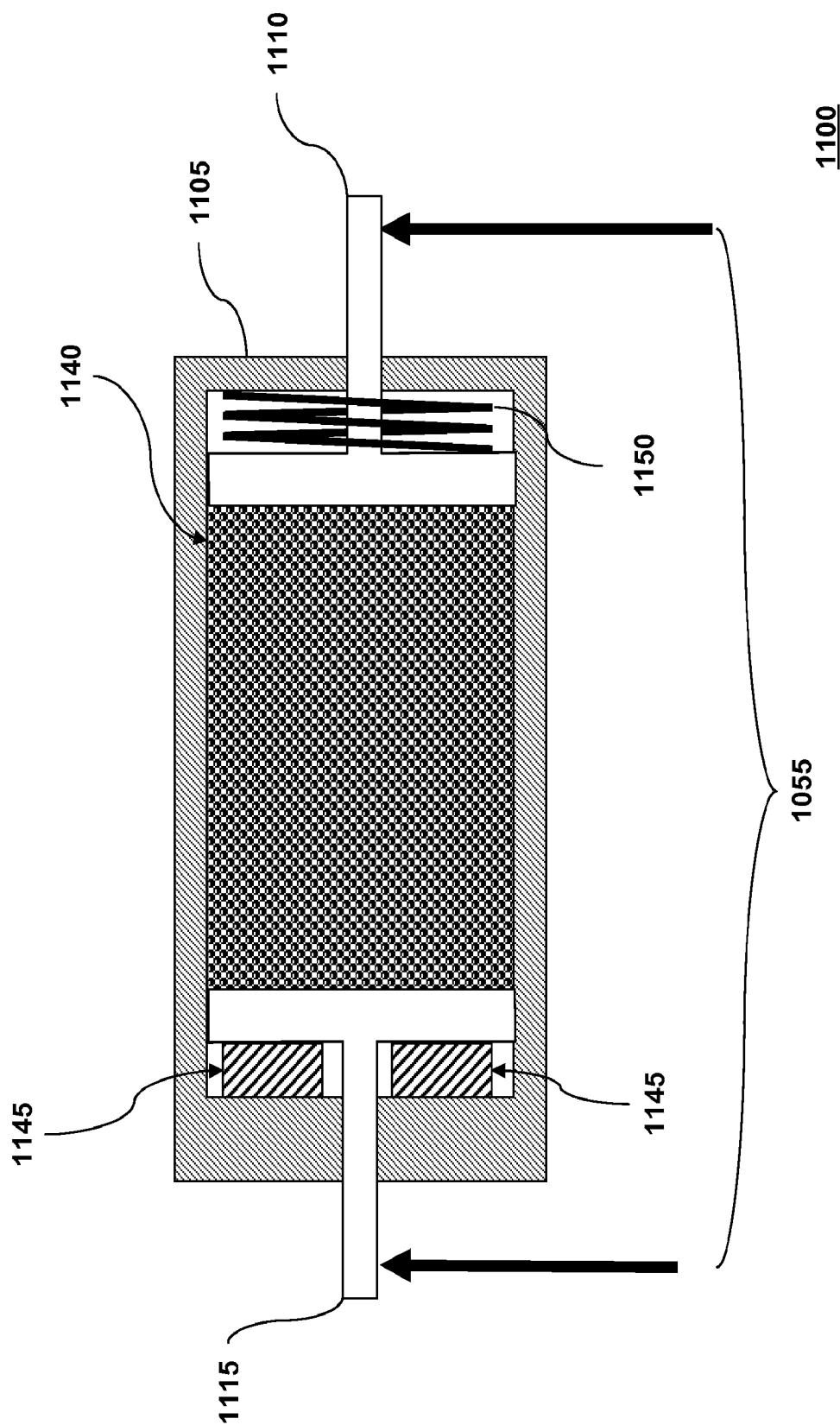

Fig. 11

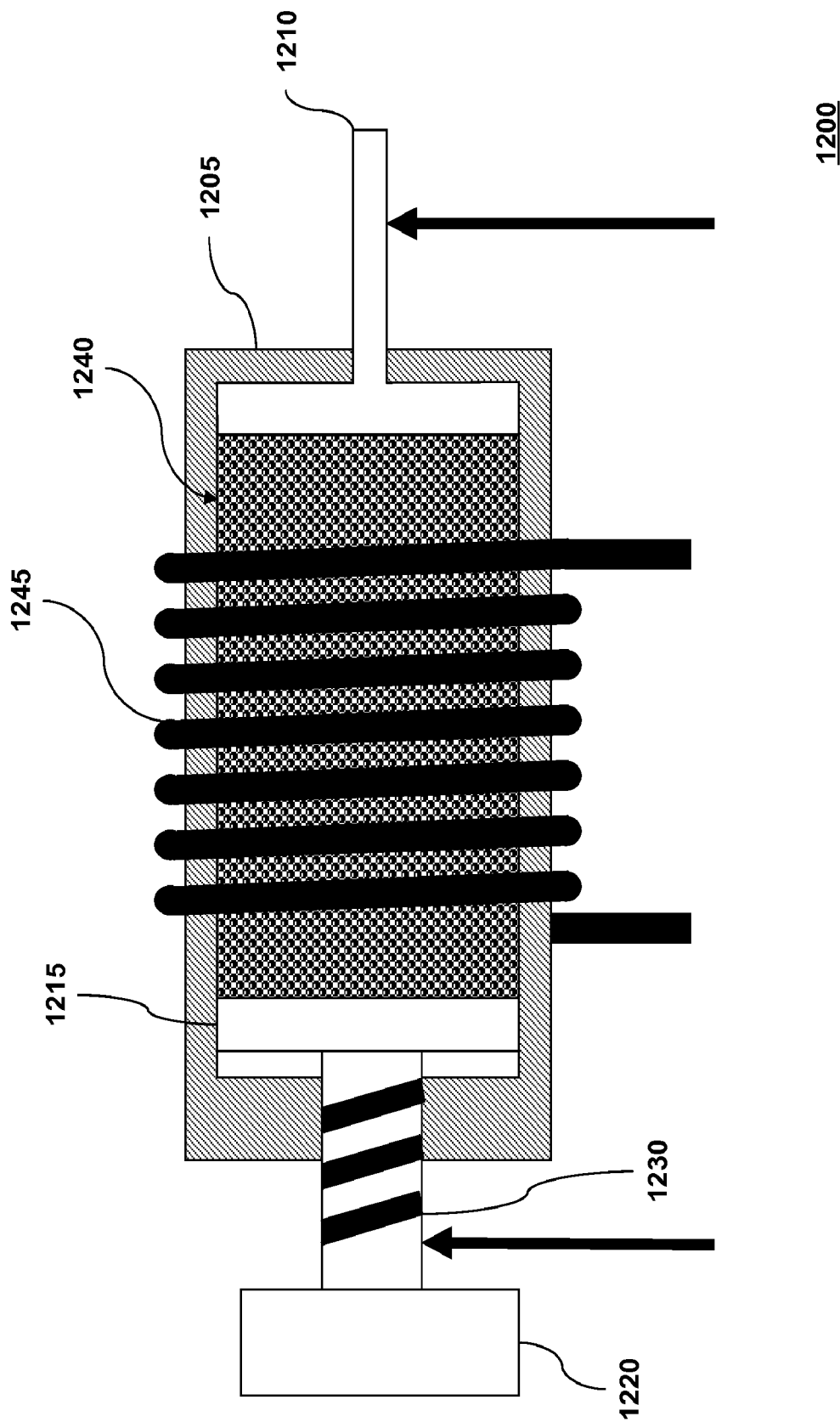

Fig. 12

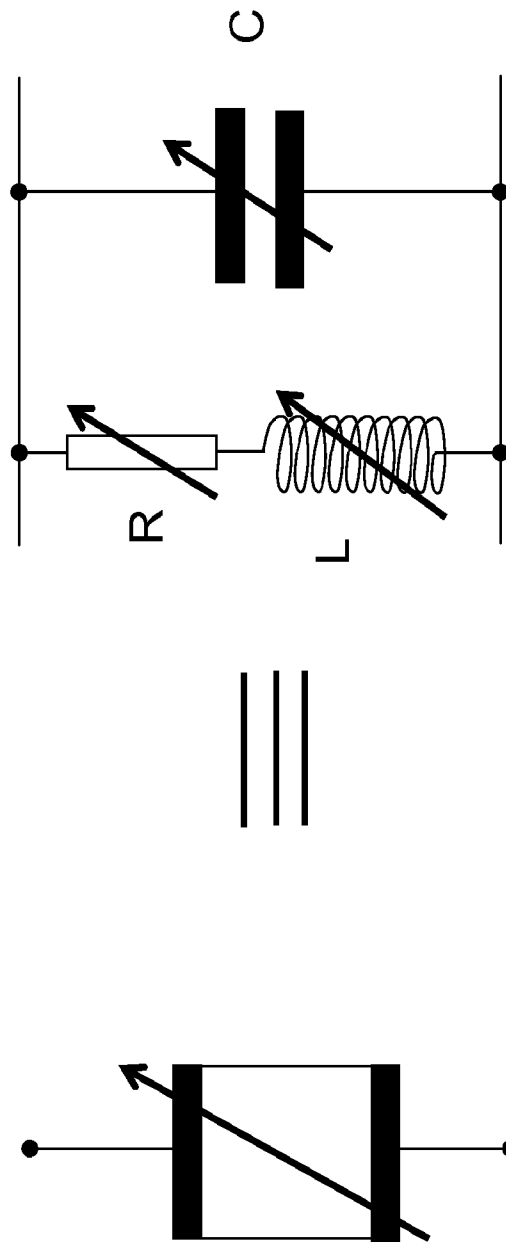

Fig. 13

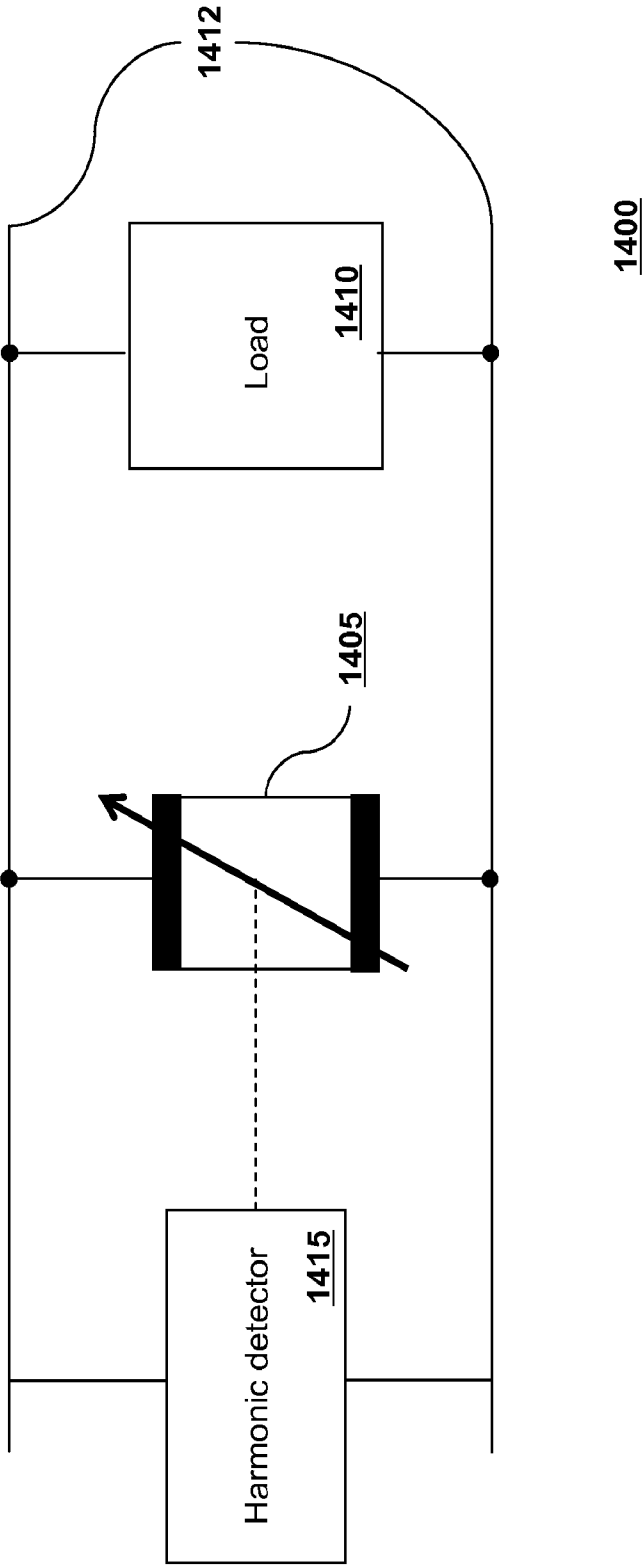

Fig. 14

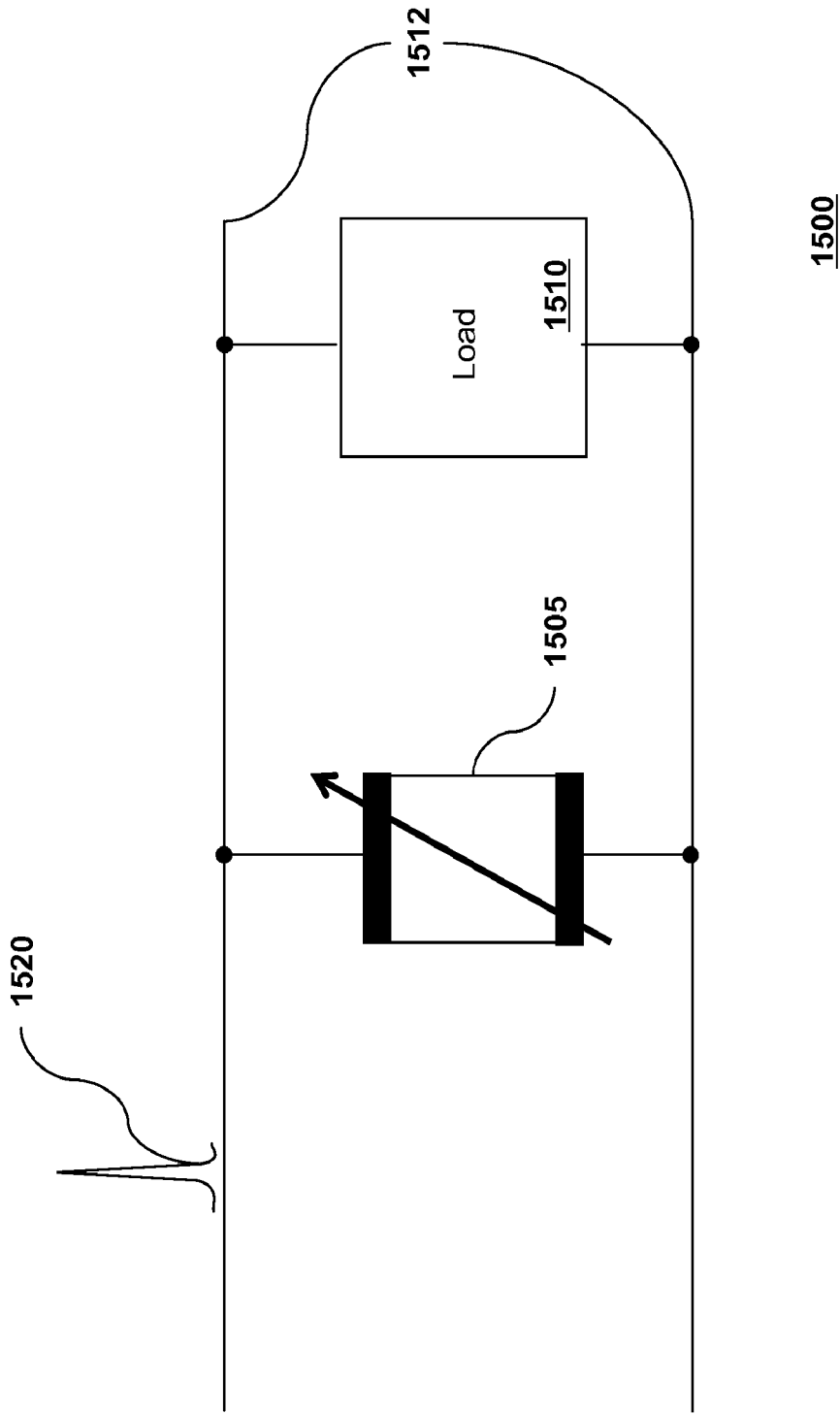

Fig. 15

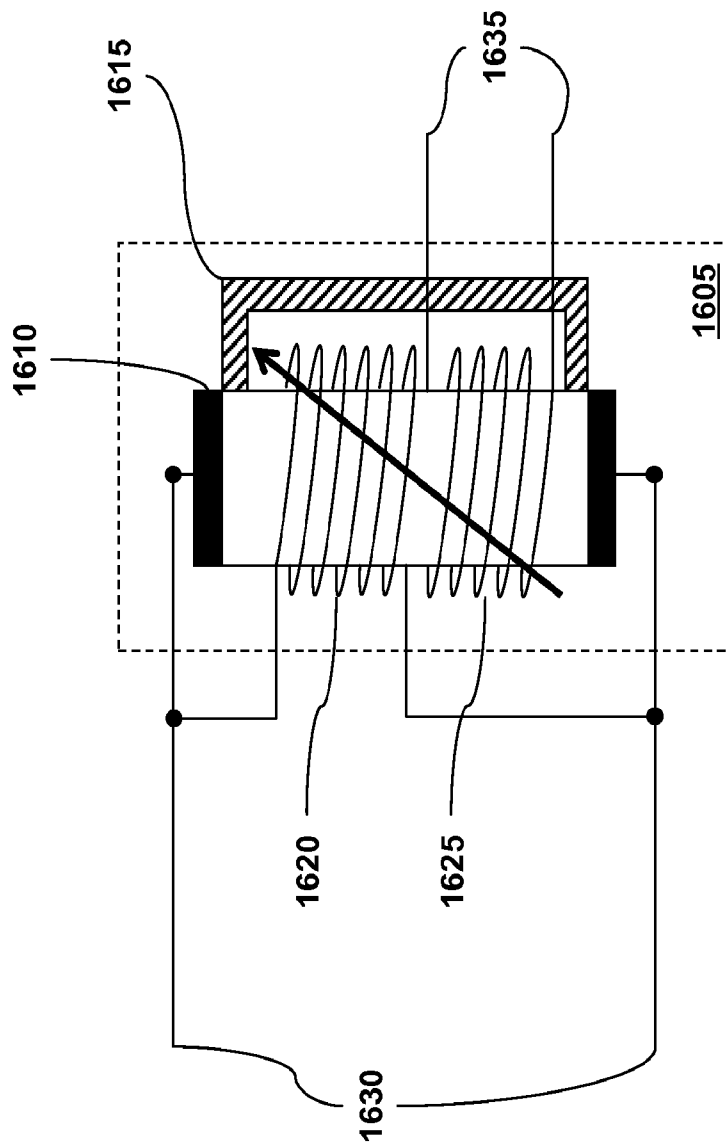

Fig. 16

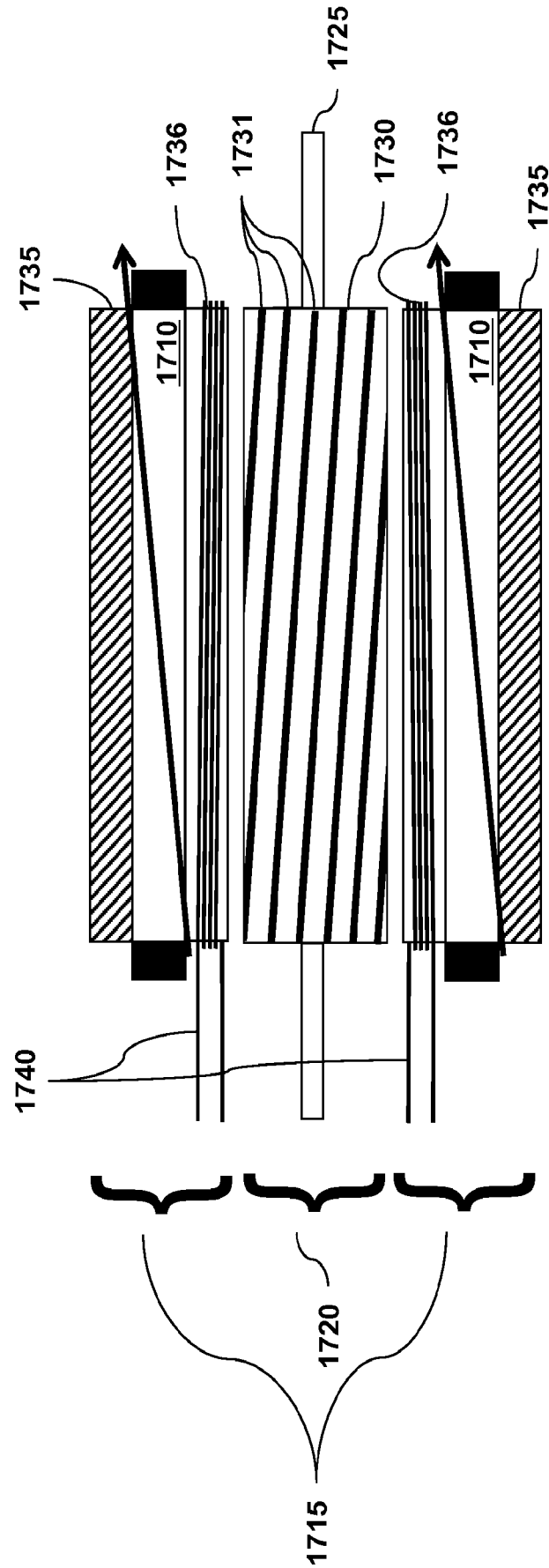

Fig. 17

1705

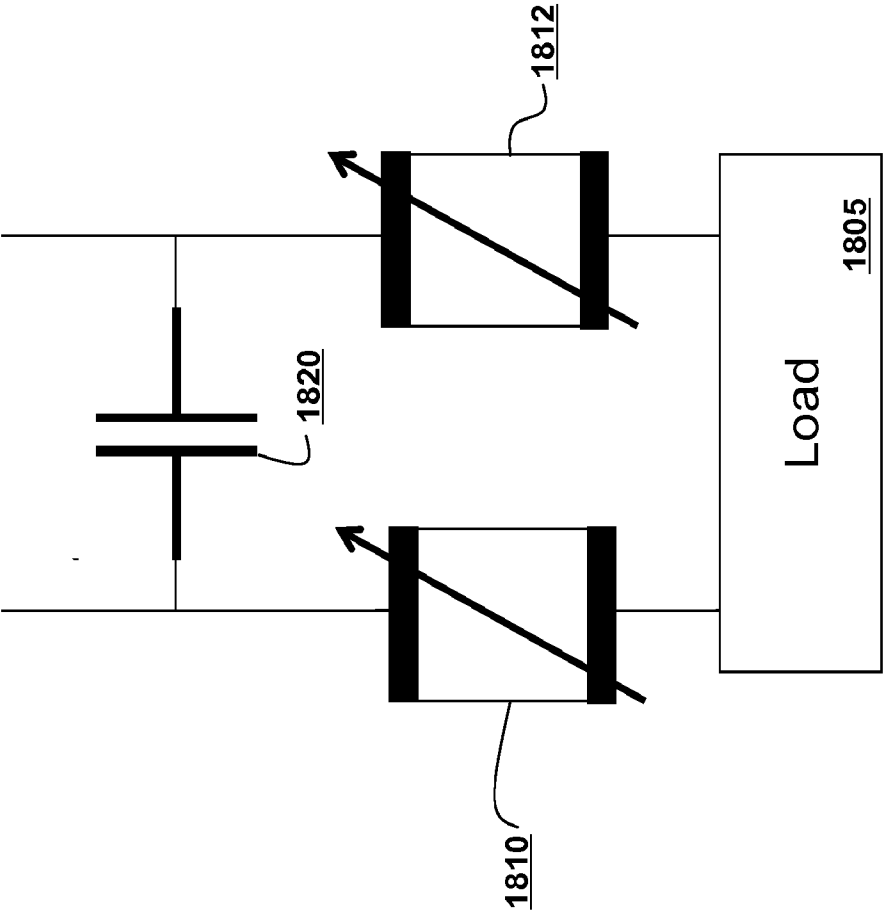

Fig. 18

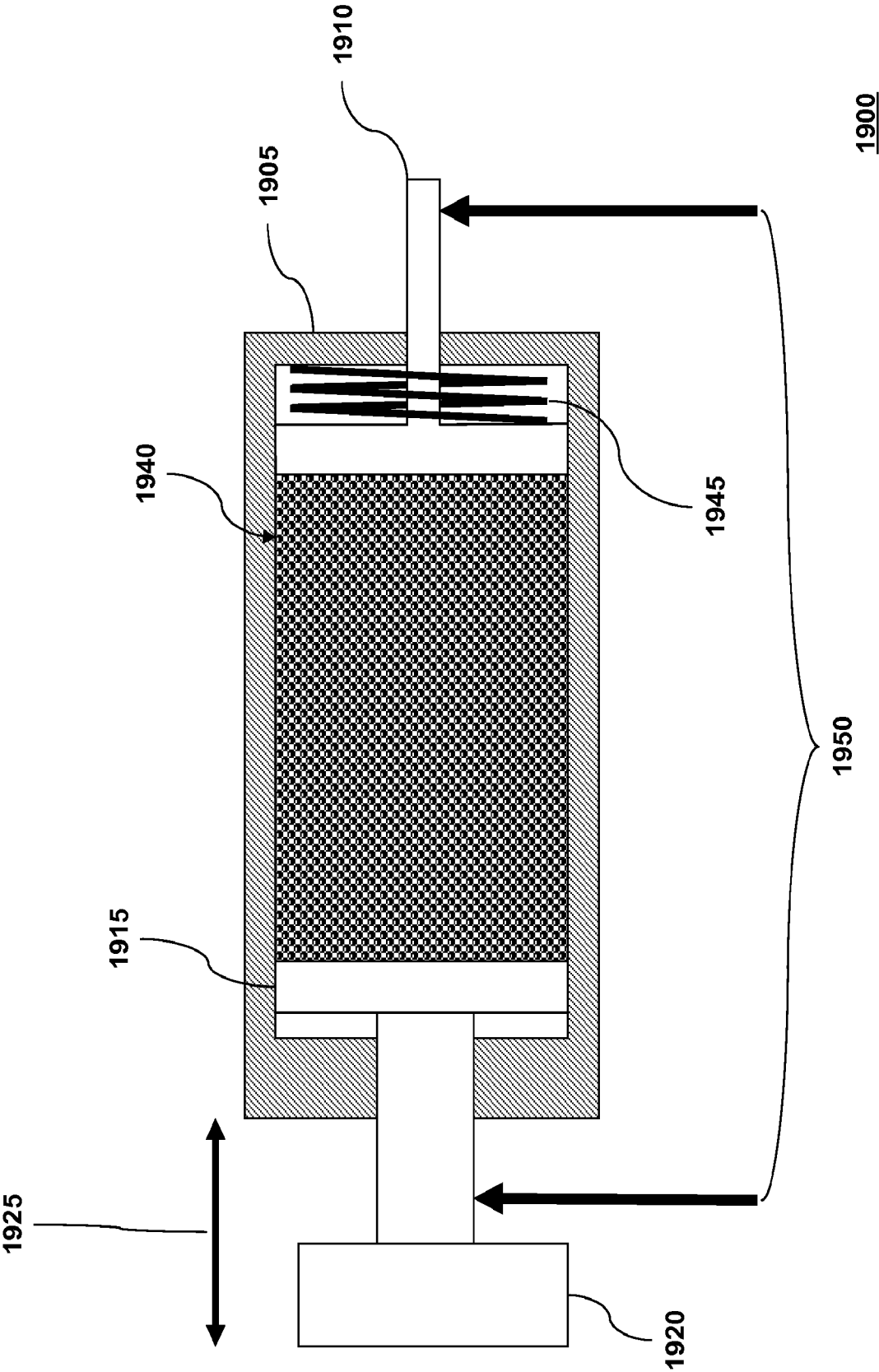

Fig. 19

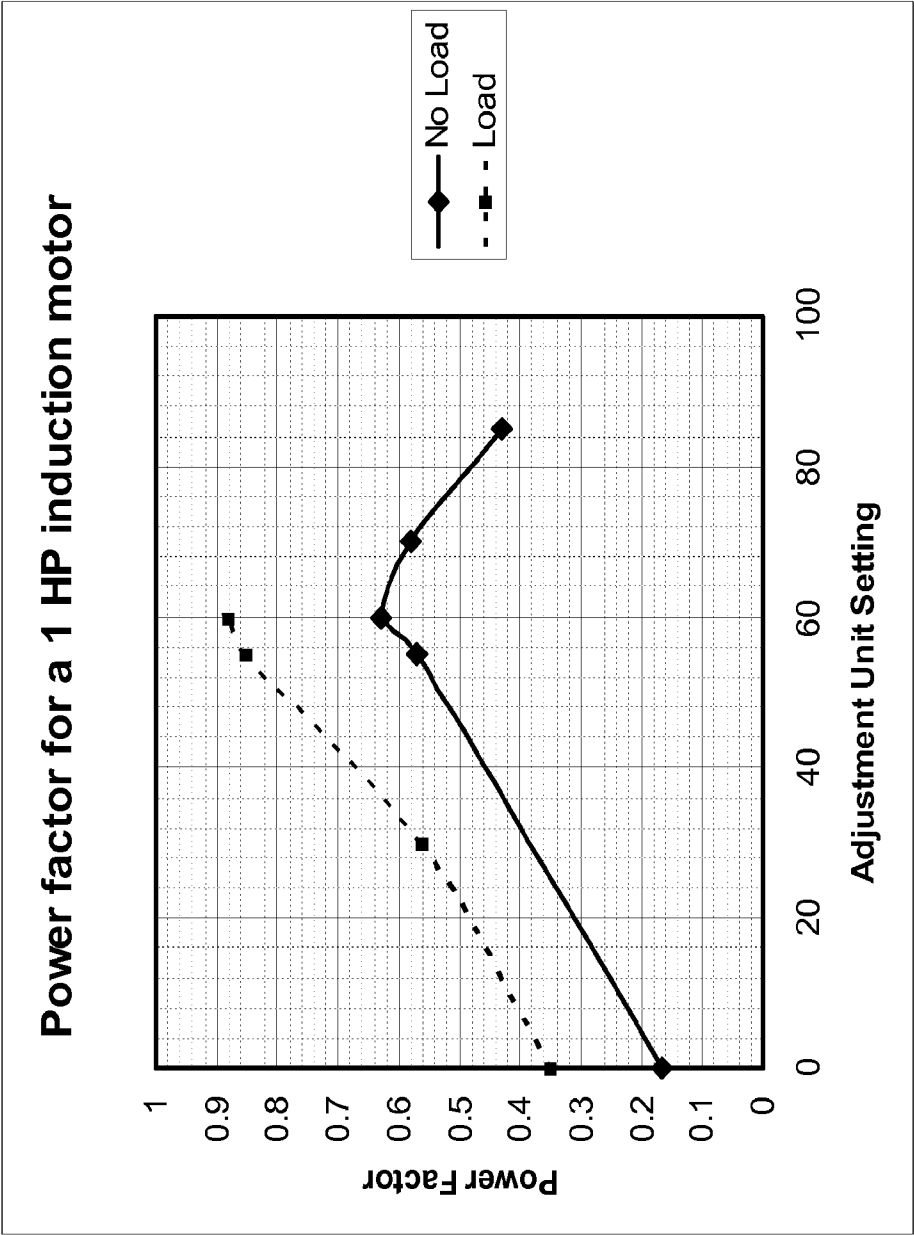

Fig. 20

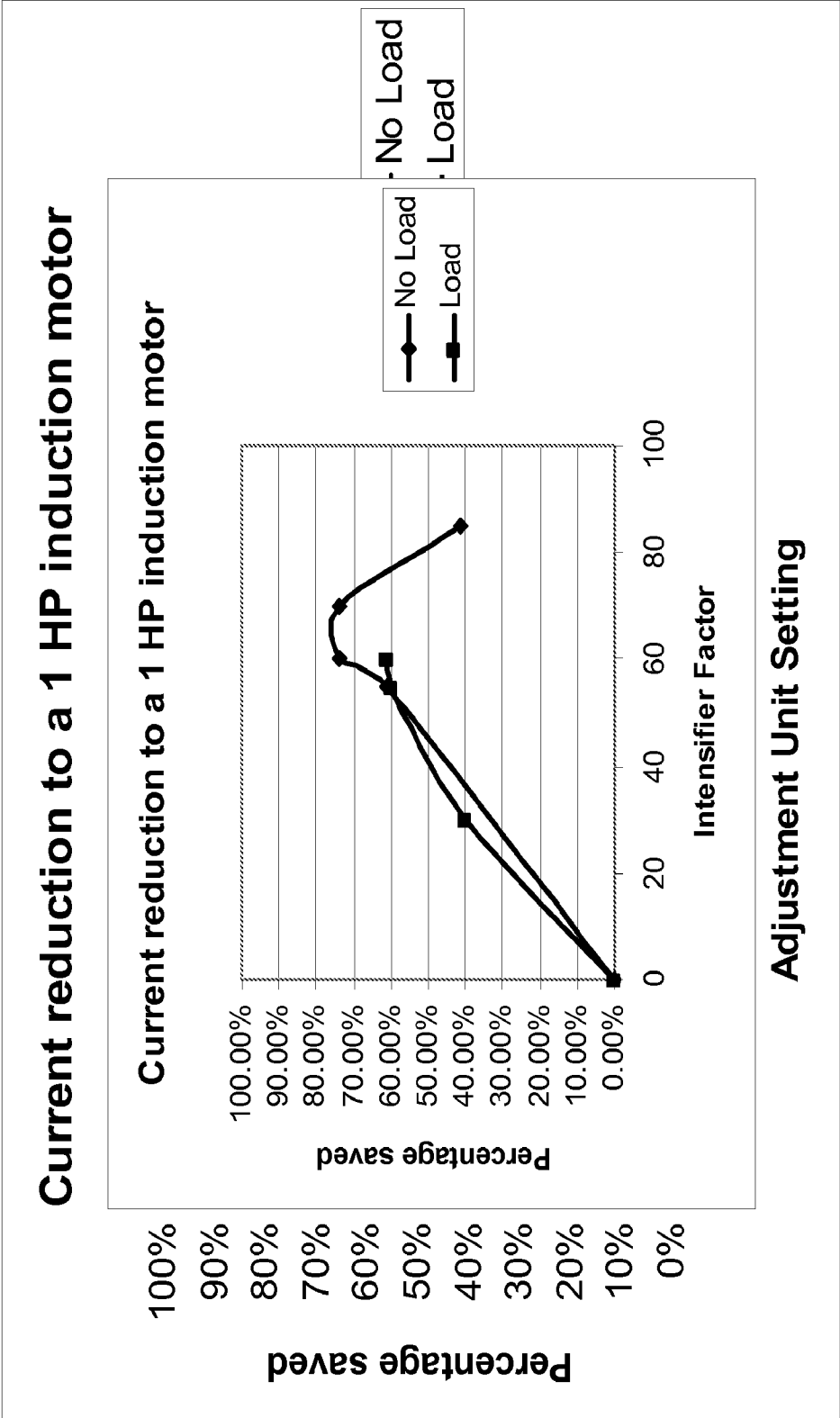

Fig. 21

INTERNATIONAL SEARCH REPORT

International application No.

PCT/US 12/62665

A. CLASSIFICATION OF SUBJECT MATTER

IPC(8) - G01R 21/00 (2012.01)

USPC - 702/60

According to International Patent Classification (IPC) or to both national classification and IPC

B. FIELDS SEARCHED

Minimum documentation searched (classification system followed by classification symbols)

USPC: 702/60

Documentation searched other than minimum documentation to the extent that such documents are included in the fields searched
USPC: 702/1. 57, 60; 324/103R; 700. 1, 22, 286, 295 (keyword limited; terms below)

Electronic data base consulted during the international search (name of data base and, where practicable, search terms used)

PatBase; Google Scholar; Google Patents, PubWest (PGPB, USPT, EPAB, JPAB)

Keywords: Power factor capacitor; adjustable capacitor; magnetite; aluminum beads, compress; phase angle; current; voltage

C. DOCUMENTS CONSIDERED TO BE RELEVANT

Category*	Citation of document, with indication, where appropriate, of the relevant passages	Relevant to claim No.
X --- Y	US 2010/0259230 A1 (BOOTHROYD) 14 October 2010 (14.10.2010), entire document, especially; para [0018], [0027], [0028]	62, 67 ----- 1-14, 57-61, 63-66
Y	US 2,965,836 A (ROBINSON) 20 December 1960 (20.12.1960), entire document, especially; col. 3, ln 39-col. 4, ln 54, 70-col. 5, ln 5	4, 58-61, 63-66
Y	US 6,473,289 B1 (WEISSE et al.) 29 October 2002 (29.10.2002), entire document, especially; col. 8, ln 66-col. 9, ln 36	61, 66
Y	US 2010/0187914 A1 (RADA et al.) 29 July 2010 (29.07.2010), entire document, especially; para [0003], [0006], [0012], [0015], [0036]-[0038], [0047]	1-14, 52-61
Y	US 7,872,453 B2 (SU) 18 January 2011 (18.01.2011), entire document, especially; col. 1, ln 23-26, 62-col. 2, ln 18	2
Y	US 2,641,647 A (WALLIN) 09 June 1953 (09.06.1953), entire document, especially; col. 1, ln 10-19; col. 2, ln 10-16, 40-43; col. 3, ln 3-8, 20-24, 51-62	4, 11, 52-56, 58-60, 63-65
Y	US 2,806,509 A (BOZZACCO et al.) 11 June 1956 (11.06.1956), entire document	54, 55
A	US 5,420,799 A (PETERSON et al.) 30 May 1995 (30.05.1995), entire document	1-14, 52-67

☐ Further documents are listed in the continuation of Box C.



* Special categories of cited documents:

"A" document defining the general state of the art which is not considered to be of particular relevance

"E" earlier application or patent but published on or after the international filing date

"L" document which may throw doubts on priority claim(s) or which is cited to establish the publication date of another citation or other special reason (as specified)

"O" document referring to an oral disclosure, use, exhibition or other means

"P" document published prior to the international filing date but later than the priority date claimed

"T" later document published after the international filing date or priority date and not in conflict with the application but cited to understand the principle or theory underlying the invention

"X" document of particular relevance; the claimed invention cannot be considered novel or cannot be considered to involve an inventive step when the document is taken alone

"Y" document of particular relevance; the claimed invention cannot be considered to involve an inventive step when the document is combined with one or more other such documents, such combination being obvious to a person skilled in the art

"&" document member of the same patent family

Date of the actual completion of the international search

21 March 2013 (21.03.2013)

Date of mailing of the international search report

05 APR 2013

Name and mailing address of the ISA/US

Mail Stop PCT, Attn: ISA/US, Commissioner for Patents
P.O. Box 1450, Alexandria, Virginia 22313-1450

Facsimile No. 571-273-3201

Authorized officer:

Lee W. Young

PCT Helpdesk: 571-272-4300

PCT OSP: 571-272-7774

INTERNATIONAL SEARCH REPORT

International application No.

PCT/US 12/62665

Box No. II Observations where certain claims were found unsearchable (Continuation of item 2 of first sheet)

This international search report has not been established in respect of certain claims under Article 17(2)(a) for the following reasons:

1. ☐ Claims Nos.:
because they relate to subject matter not required to be searched by this Authority, namely:

2. ☐ Claims Nos.:
because they relate to parts of the international application that do not comply with the prescribed requirements to such an extent that no meaningful international search can be carried out, specifically:

3. ☐ Claims Nos.:
because they are dependent claims and are not drafted in accordance with the second and third sentences of Rule 6.4(a).

Box No. III Observations where unity of invention is lacking (Continuation of item 3 of first sheet)

This International Searching Authority found multiple inventions in this international application, as follows:

--- See Continuation Sheet ---

1. ☐ As all required additional search fees were timely paid by the applicant, this international search report covers all searchable claims.
2. ☐ As all searchable claims could be searched without effort justifying additional fees, this Authority did not invite payment of additional fees.
3. ☐ As only some of the required additional search fees were timely paid by the applicant, this international search report covers only those claims for which fees were paid, specifically claims Nos.:
4. ☒ No required additional search fees were timely paid by the applicant. Consequently, this international search report is restricted to the invention first mentioned in the claims; it is covered by claims Nos.:
1-14, 52-67

Remark on Protest

- ☐ The additional search fees were accompanied by the applicant's protest and, where applicable, the payment of a protest fee.
- ☐ The additional search fees were accompanied by the applicant's protest but the applicable protest fee was not paid within the time limit specified in the invitation.
- ☐ No protest accompanied the payment of additional search fees.

Continuation of Box No. III, Observations where unity of invention is lacking:

This application contains the following inventions or groups of inventions which are not so linked as to form a single general inventive concept under PCT Rule 13.1. In order for all inventions to be examined, the appropriate additional examination fees must be paid.

Group I: Claims 1-14 and 52-67: directed to a power factor adjustor comprising a power factor measurement unit configured to measure the power factor on an input line to a load and generate a power factor correction signal based on the measured power factor; and a power factor adjustment unit connected to the power factor measurement unit comprising: a fixed capacitor connected in series to a first switching device; and an adjustable element having a variable capacitance connected in parallel to the fixed capacitor and in series to a second switching device, wherein the overall capacitance of the power factor adjustment unit is adjusted by adjusting the capacitance of the adjustable element or by toggling the first and second switching devices in response to the power factor correction signal.

Group II: claims 15-47: directed to an adjustable element comprising a container comprised of a non-conducting material; a first electrode positioned in the container at a first end of the container, wherein the first electrode is movable within the container; a second electrode positioned in the container at a second end of the container; a compression material positioned in the container between the first and second electrodes; a first connection connected to the first electrode and a second connection connected to the second electrode for connection to a circuit; and a compression device attached to the first electrode that moves the first electrode toward the second electrode to apply compression to the compression material and thereby change the electrical properties of the adjustable element.

Group III: claims 48-51: directed to a filter comprising a harmonics detector configured to detect harmonics generated by a load and send a signal if harmonics are detected; and an adjustable element connected in parallel to a load and configured to adjust the Q factor of the adjustable element to suppress the harmonics in response to the signal sent from the harmonics detector.

The inventions listed as Groups I - III do not relate to a single general inventive concept under PCT Rule 13.1 because, under PCT Rule 13.2, they lack the same or corresponding special technical features for the following reasons:

Group I does not disclose a first electrode positioned in the container at a first end of the container, wherein the first electrode is movable within the container; a second electrode positioned in the container at a second end of the container; a compression material positioned in the container between the first and second electrodes; a first connection connected to the first electrode and a second connection connected to the second electrode for connection to a circuit; and a compression device attached to the first electrode that moves the first electrode toward the second electrode to apply compression to the compression material and thereby change the electrical properties of the adjustable element as recited by Group II; or a filter comprising a harmonics detector configured to detect harmonics generated by a load and send a signal if harmonics are detected as recited by Group III.

Group II does not disclose a power factor adjustor comprising a power factor measurement unit configured to measure the power factor on an input line to a load and generate a power factor correction signal based on the measured power factor; and a power factor adjustment unit connected to the power factor measurement unit comprising a fixed capacitor connected in series to a first switching device as recited by Group I; or a filter comprising a harmonics detector configured to detect harmonics generated by a load and send a signal if harmonics are detected as recited by Group III.

Group III does not disclose a power factor adjustor comprising a power factor measurement unit configured to measure the power factor on an input line to a load and generate a power factor correction signal based on the measured power factor; and a power factor adjustment unit connected to the power factor measurement unit comprising a fixed capacitor connected in series to a first switching device as recited by Group I; or a first electrode positioned in the container at a first end of the container, wherein the first electrode is movable within the container; a second electrode positioned in the container at a second end of the container; a compression material positioned in the container between the first and second electrodes; a first connection connected to the first electrode and a second connection connected to the second electrode for connection to a circuit; and a compression device attached to the first electrode that moves the first electrode toward the second electrode to apply compression to the compression material and thereby change the electrical properties of the adjustable element as recited by Group II.

Groups I-III share the technical feature of an adjustable element. However, this shared technical feature does not represent a contribution over the prior art of US 7,054,132 B2 to Yoshida et al. dated 30 May 2006, which teaches a variable capacitance element (Abstract, and col 1, ln 6-7). As the adjustable element is known, as evidenced by the teaching of Yoshida et al., this cannot be considered a special technical feature that would otherwise unify the groups.

Groups I-III therefore lack unity under PCT Rule 13 because they do not share a same or corresponding special technical feature.