



(12) EUROPEAN PATENT APPLICATION

(88) Date of publication A3:
29.12.1999 Bulletin 1999/52

(51) Int. Cl.⁶: A63B 67/04, A63B 69/40

(43) Date of publication A2:
24.03.1999 Bulletin 1999/12

(21) Application number: 98117682.9

(22) Date of filing: 17.09.1998

(84) Designated Contracting States:
AT BE CH CY DE DK ES FI FR GB GR IE IT LI LU
MC NL PT SE
Designated Extension States:
AL LT LV MK RO SI

- Oishi, Toshimitsu
Okubocho, Akashi-shi, Hyogo-ken (JP)
- Hirasawa, Katsunori
6-chome, Chuo-ku, Kobe-shi, Hyogo-ken (JP)
- Yamashita, Akihisa
Kobe-shi, Hyogo-ken (JP)
- Kotani, Hideki
Nagata-ku, Kobe-shi, Hyogo-ken (JP)

(30) Priority: 17.09.1997 JP 27214997

(71) Applicant: Konami Co., Ltd.
Kobe-shi, Hyogo-ken (JP)

(74) Representative:
Müller-Boré & Partner
Patentanwälte
Grafinger Strasse 2
81671 München (DE)

(72) Inventors:
• Minami, Kojiro
Kobe-shi, Hyogo-ken (JP)
• Fujimoto, Hirofumi
Nishi-ku, Kobe-shi, Hyogo-ken (JP)

(54) Table tennis training apparatus

(57) A table tennis apparatus includes a ball projecting section (20) disposed rearward of one playing surface (14) of a table (10) for projecting balls towards the other playing surface (12), a moving mechanism (90) for allowing ball projecting section (20) to be moved laterally, a detecting unit (142,190-199) for detecting which side the balls have dropped on one playing surface in the lateral direction, and a driving (96) and controlling (70,80) unit for driving the moving mechanism (90)

according to the drop positions of the balls detected by the detecting unit (142,190-199), and for moving the ball projecting section (20) towards the drop positions of the balls. The moving mechanism (90) includes a guide rail (93) disposed along a lateral direction, and a base (91) having the ball projecting section (20) mounted thereon, and slidably disposed on the guide rail (93).

FIG. 1

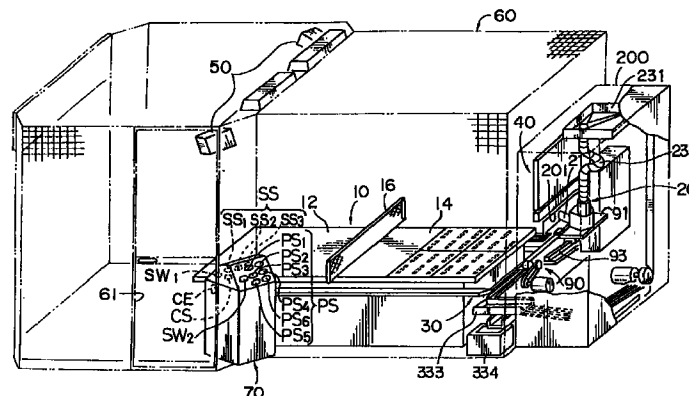



European Patent
Office

EUROPEAN SEARCH REPORT

Application Number
EP 98 11 7682

DOCUMENTS CONSIDERED TO BE RELEVANT			
Category	Citation of document with indication, where appropriate, of relevant passages	Relevant to claim	CLASSIFICATION OF THE APPLICATION (Int.Cl.6)
A	WO 90 09216 A (BLINDHEIM KRISTEN JARLE) 23 August 1990 (1990-08-23) * page 1, line 29 - page 2, line 15 * * page 3, line 1 - page 4, line 17; claim 5; figures 1-7 * ---	1	A63B67/04 A63B69/40
A	US 4 002 336 A (BEAVER DENNIS ET AL) 11 January 1977 (1977-01-11) * column 2, line 3 - column 4, line 27; figures 1-11 * ---	1	
A	US 4 442 823 A (FLOYD JOHNNIE E ET AL) 17 April 1984 (1984-04-17) * column 1, line 8 - line 12 * * column 5, line 53 - column 6, line 7 * * column 9, line 10 - column 10, line 25 * * column 10, line 63 - column 11, line 34; figures 1,2 * -----	1,3	
			TECHNICAL FIELDS SEARCHED (Int.Cl.6)
			A63B
The present search report has been drawn up for all claims			
Place of search		Date of completion of the search	Examiner
THE HAGUE		29 October 1999	Levert, C
CATEGORY OF CITED DOCUMENTS			
X : particularly relevant if taken alone Y : particularly relevant if combined with another document of the same category A : technological background O : non-written disclosure P : intermediate document		T : theory or principle underlying the invention E : earlier patent document, but published on, or after the filing date D : document cited in the application L : document cited for other reasons & : member of the same patent family, corresponding document	

EPO FORM 1503 03.82 (P04C01)

**ANNEX TO THE EUROPEAN SEARCH REPORT
ON EUROPEAN PATENT APPLICATION NO.**

EP 98 11 7682

This annex lists the patent family members relating to the patent documents cited in the above-mentioned European search report. The members are as contained in the European Patent Office EDP file on
The European Patent Office is in no way liable for these particulars which are merely given for the purpose of information.

29-10-1999

Patent document cited in search report	Publication date	Patent family member(s)	Publication date
WO 9009216 A	23-08-1990	AT 118367 T DE 69017011 D EP 0458854 A	15-03-1995 23-03-1995 04-12-1991
US 4002336 A	11-01-1977	NONE	
US 4442823 A	17-04-1984	NONE	

EPO FORM P0459

For more details about this annex : see Official Journal of the European Patent Office, No. 12/82