



US00D855366S

(12) **United States Design Patent** (10) **Patent No.:** **US D855,366 S**  
**Passot** (45) **Date of Patent:** **\*\* Aug. 6, 2019**

- (54) **TABLEWARE PATTERN** 6,004,648 A \* 12/1999 Snyder ..... B27D 1/005  
428/106
- (71) Applicant: **REVOL PORCELAIN S.A.**, Saint Uze (FR) D427,821 S \* 7/2000 Whistance-Smith ..... D6/707  
D506,340 S \* 6/2005 Brandon ..... D6/707.19  
D624,668 S \* 9/2010 Noppe ..... D25/150  
D627,084 S \* 11/2010 Metcalf ..... D25/138
- (72) Inventor: **M. Olivier Passot**, Saint Uze (FR) D685,997 S \* 7/2013 Preußner ..... D5/43  
D742,670 S \* 11/2015 Lee ..... D6/707  
D746,065 S \* 12/2015 Lombardo ..... D25/151  
D752,909 S \* 4/2016 Pengelly ..... D6/707.19  
D759,388 S \* 6/2016 Davis ..... D5/44  
D760,520 S \* 7/2016 Liu ..... D6/707.19
- (73) Assignee: **REVOL PORCELAIN S.A.**, Saint Uze (FR) D771,186 S \* 11/2016 Canaday ..... D19/10  
D781,454 S \* 3/2017 Metcalf ..... E04F 13/0871  
D25/104
- (\*\*) Term: **15 Years** D786,625 S \* 5/2017 Passot ..... D7/586  
D814,836 S \* 4/2018 Passot ..... D6/707.19
- (21) Appl. No.: **29/626,633**
- (22) Filed: **Nov. 17, 2017**

**Related U.S. Application Data**

- (62) Division of application No. 29/538,791, filed on Sep. 8, 2015, now Pat. No. Des. 814,836.

**Foreign Application Priority Data**

- Mar. 6, 2015 (EP) ..... 002647347

- (51) **LOC (12) CL.** ..... **06-06**
- (52) **U.S. Cl.**  
USPC ..... **D6/707.19**

- (58) **Field of Classification Search**  
USPC .... D6/707, 707.1, 707.19, 707.22; D25/139,  
D25/149-150; D5/44  
CPC ..... A47B 1/00; A47B 13/00; A47B 13/08;  
A47B 13/086; A47B 3/10  
See application file for complete search history.

**References Cited**

**U.S. PATENT DOCUMENTS**

- D222,240 S \* 10/1971 Ottinger ..... D25/150
- D298,289 S \* 11/1988 Stumpf ..... D6/555

\* cited by examiner

*Primary Examiner* — Kelley A Donnelly

(74) *Attorney, Agent, or Firm* — FisherBroyles, LLP;  
Jason M. Pass

(57) **CLAIM**

The ornamental design for tableware pattern, as shown and described.

**DESCRIPTION**

FIG. 1 is a perspective view of a tableware pattern of the present invention; and, FIG. 2 is a front elevational view of the tableware pattern of FIG. 1.

Evenly broken lines indicate portions of the tableware pattern and form no part of the claimed design. Dash-dot-dash lines define the bounds of the claimed design and form no part thereof.

**1 Claim, 2 Drawing Sheets**

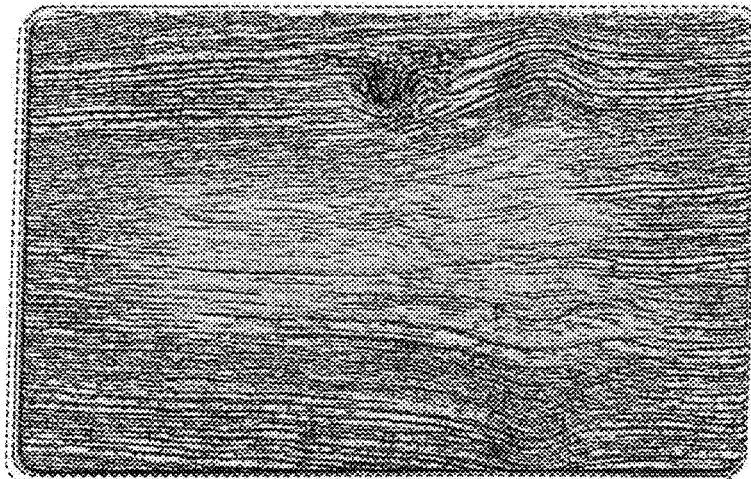

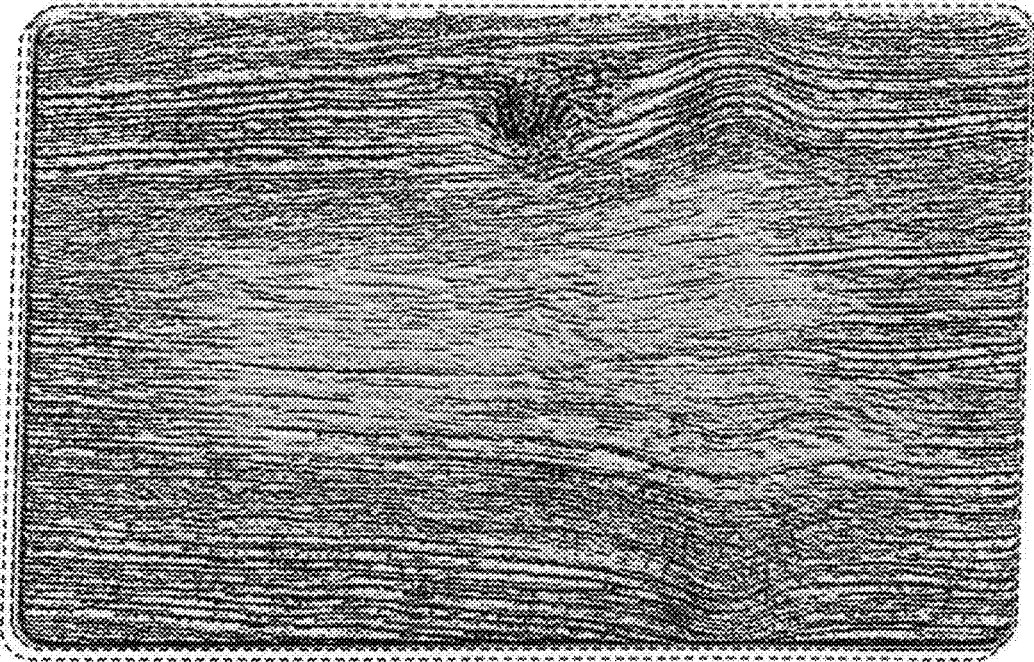

FIG. 1

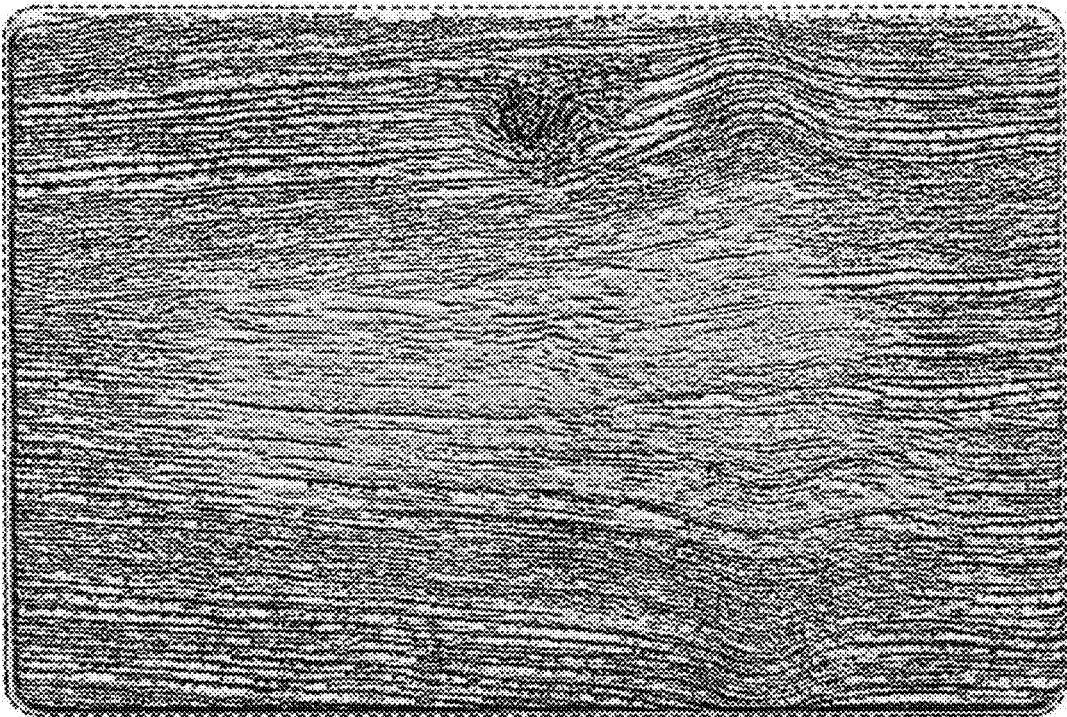

FIG. 2