



US00D972786S

(12) **United States Design Patent**
Zhugue

(10) **Patent No.:** **US D972,786 S**
(45) **Date of Patent:** **** Dec. 13, 2022**

- (54) **DOG BED**
- (71) Applicant: **Yan Zhugue**, Jinhua (CN)
- (72) Inventor: **Yan Zhugue**, Jinhua (CN)
- (**) Term: **15 Years**
- (21) Appl. No.: **29/779,763**
- (22) Filed: **Apr. 21, 2021**
- (51) **LOC (13) Cl.** **30-01**
- (52) **U.S. Cl.**
USPC **D30/118**
- (58) **Field of Classification Search**
USPC D30/118, 119; 119/28.5
CPC A01K 1/0353
See application file for complete search history.

(56) **References Cited**

U.S. PATENT DOCUMENTS

D384,778	S *	10/1997	Powers	D30/119
6,378,456	B1 *	4/2002	Jerome	A01K 1/0353
					5/413 R
D692,622	S *	10/2013	MacKenney	D30/119
D694,476	S *	11/2013	Delgado	D30/118
D724,273	S	3/2015	Diskin et al.		
D725,833	S *	3/2015	Trifiro	D30/119
D930,268	S *	9/2021	Lee	D30/118
11,129,357	B1 *	9/2021	Lee	B32B 5/08
2015/0237824	A1 *	8/2015	Cantwell	A01K 1/0353
					119/482
2016/0057971	A1 *	3/2016	Jenkins	A47C 27/085
					119/28.5
2021/0243996	A1 *	8/2021	Becker	A01K 1/0353

OTHER PUBLICATIONS

“Armarkat Mat Model” available Aug. 26, 2020, [online], [site visited Oct. 20, 2022]. Retrieved from Internet, URL:https://www.

amazon.com/Armarkat-M12HMB-MB-L-Cushion-Removable/dp/B08FDQJ4HR/ref=sr_1_7 (Year: 2020).*
“Wataniaya Pet Large Orthopedic Dog Bed” available Sep. 1, 2021, [online], [site visited Oct. 20, 2022]. Retrieved from Internet, URL:https://www.amazon.com/WATANIAYA-PET-Large-Orthopedic-Dog/dp/B09F598VKW (Year: 2021).*
“Domaker Extra Large Orthopedic Dog Bed” available Apr. 6, 2022, [online], [site visited Oct. 20, 2022]. Retrieved from Internet, URL:https://www.amazon.com/Domaker-Orthopedic-Removable-Washable-Portable/dp/B09XB5WK9Z/ref=sr_1_254 (Year: 2022).*
“ANANMEI Dog Bed Covers” available Jul. 19, 2022, [online], [site visited Oct. 20, 2022]. Retrieved from Internet, URL:https://www.amazon.com/ANANMEI-Dog-Bed-Waterproof-Replacement/dp/B0B6TZ6HTZ/ref=sr_1_63 (Year: 2022).*

* cited by examiner

Primary Examiner — W. A. Teddy Falloway
Assistant Examiner — Katrina N Gonzalez
(74) *Attorney, Agent, or Firm* — Jeenam Park

(57) **CLAIM**

The ornamental design for a dog bed, as shown and described.

DESCRIPTION

FIG. 1 is a front elevation view of a dog bed, showing my new design;
FIG. 2 is a rear elevation view thereof;
FIG. 3 is a top plan view thereof;
FIG. 4 is a bottom plan view thereof;
FIG. 5 is an enlarged left side view thereof;
FIG. 6 is an enlarged right side view thereof; and,
FIG. 7 is a left, bottom and rear perspective view thereof.
The broken lines illustrate portions of dog bed that form no part of the claimed design.

1 Claim, 7 Drawing Sheets

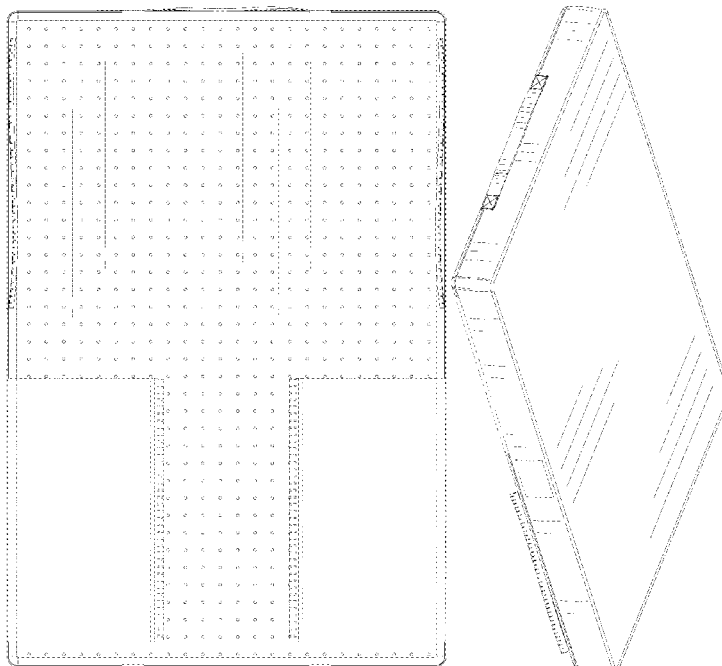

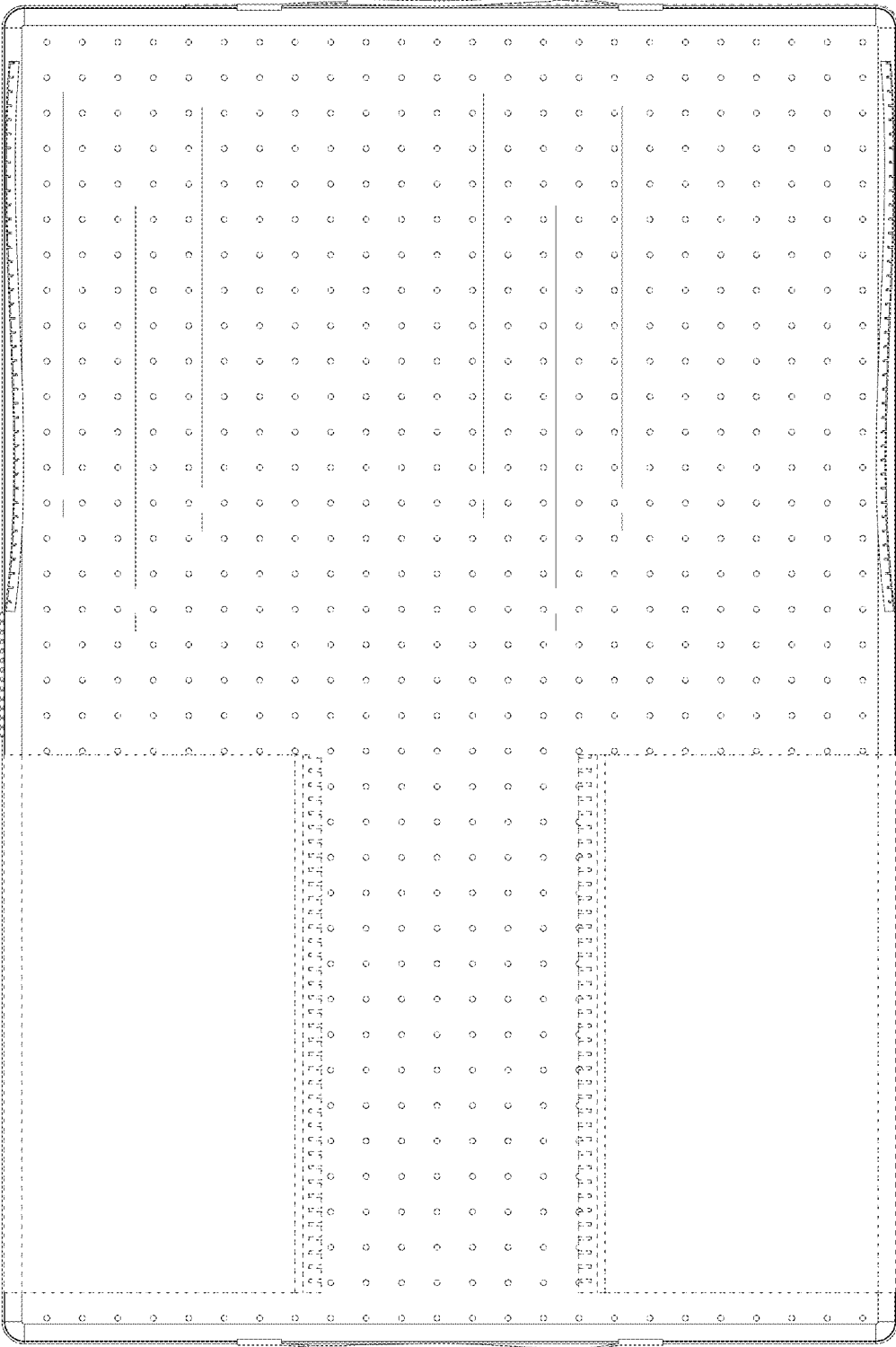

FIG. 1

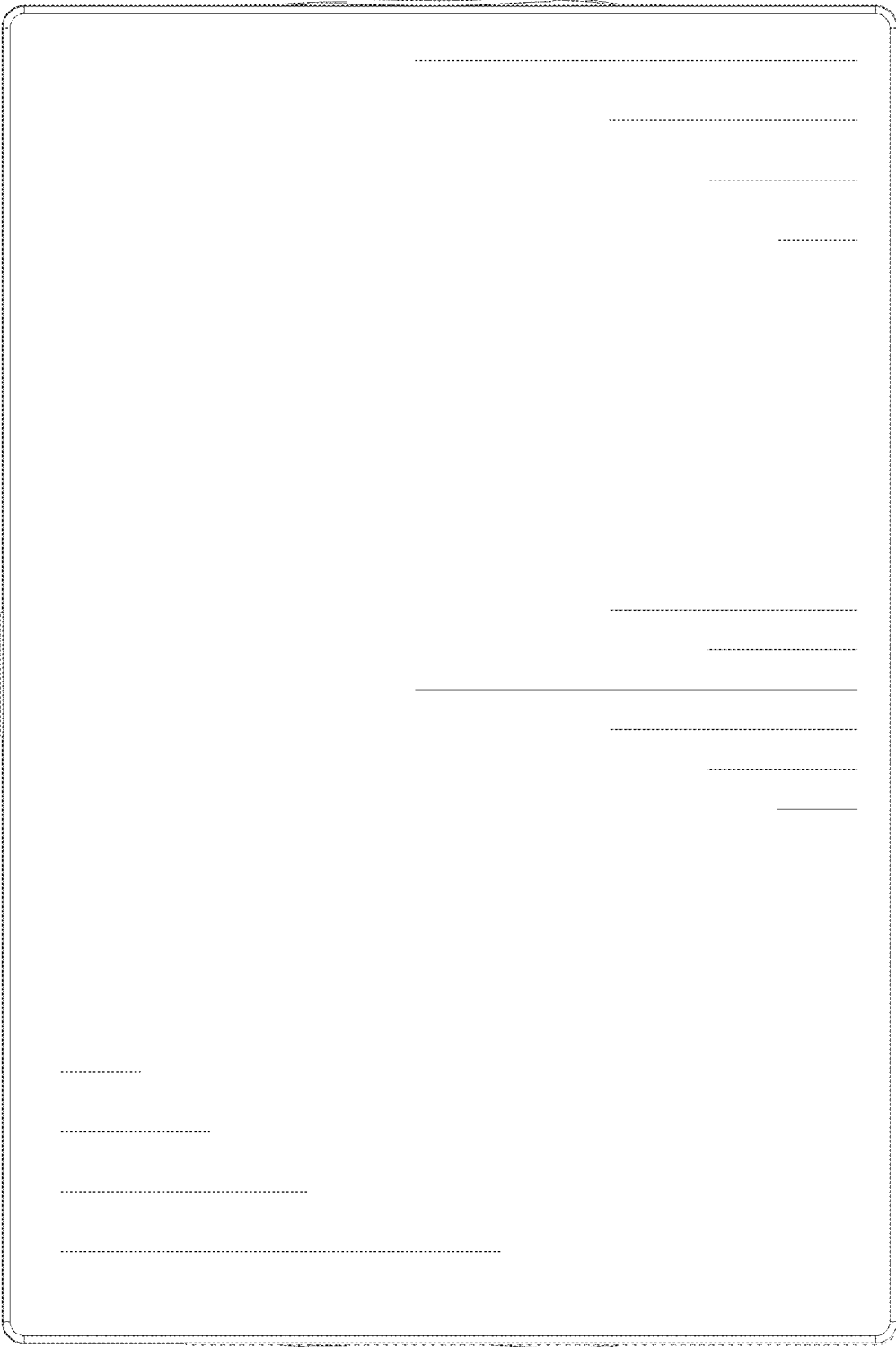

FIG. 2

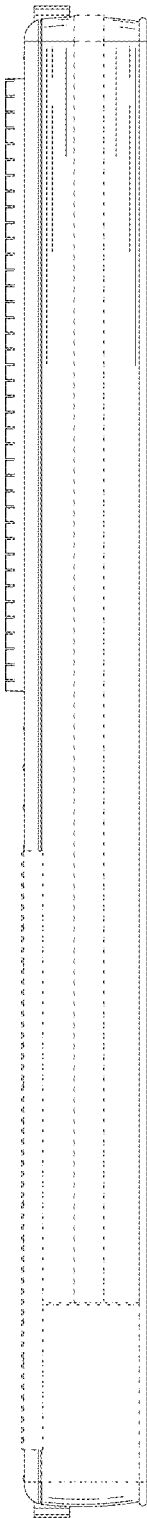

FIG. 3

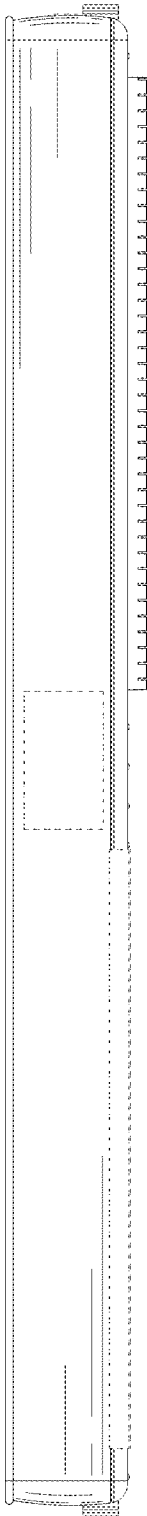

FIG. 4

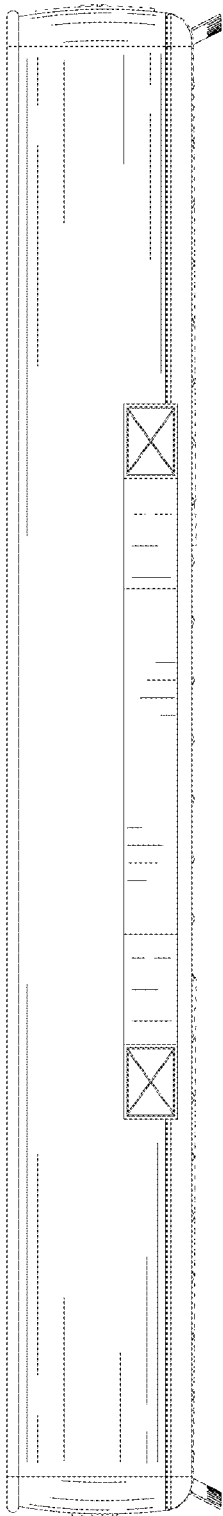

FIG. 5

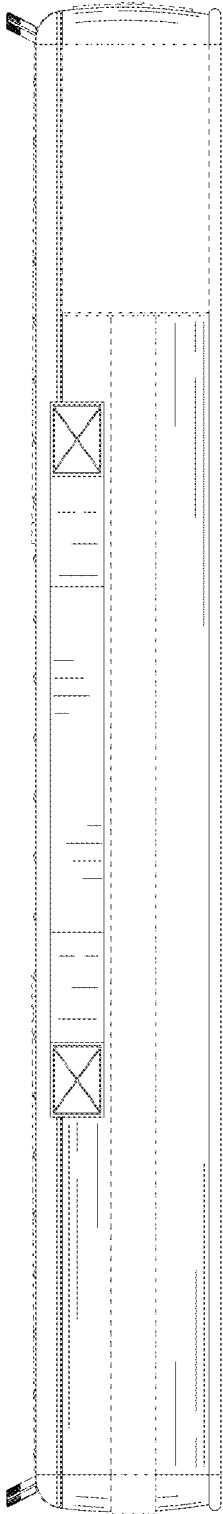

FIG. 6

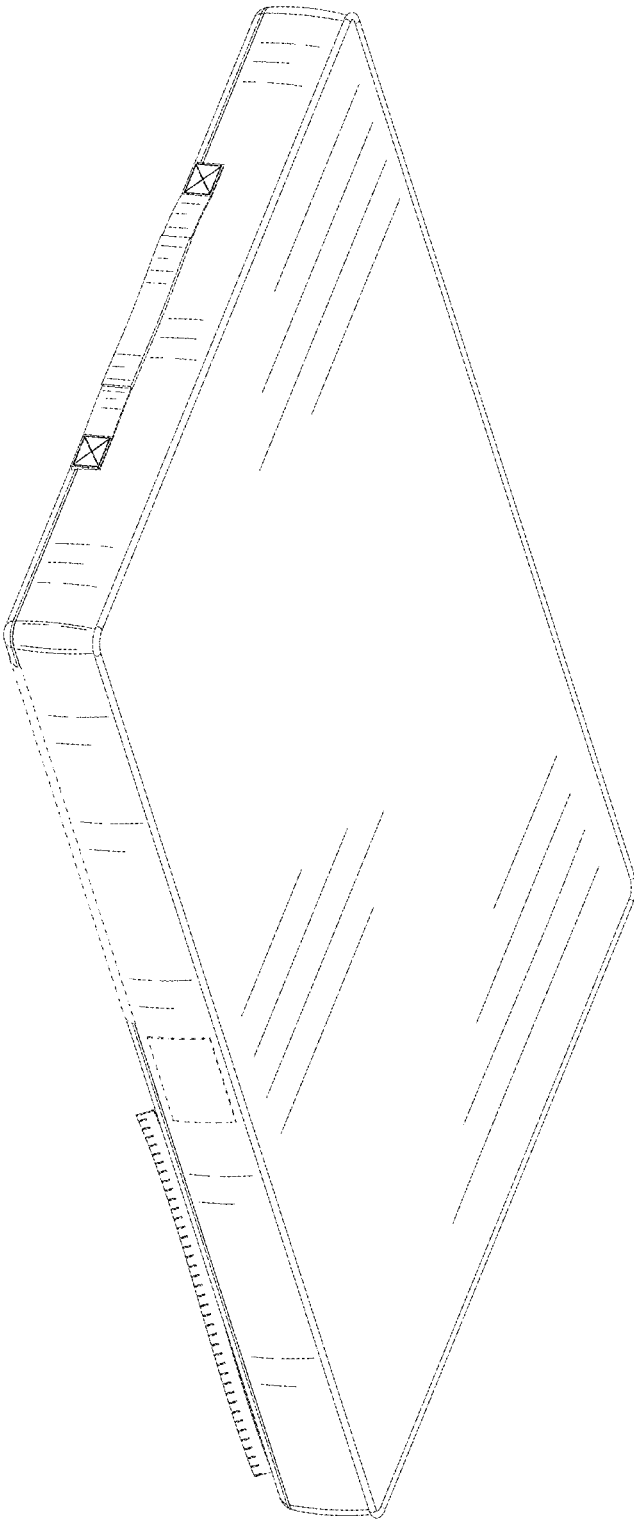

FIG. 7