



US00D488916S

(12) **United States Design Patent**  
**McClaskie**

(10) **Patent No.:** **US D488,916 S**

(45) **Date of Patent:** **\*\* Apr. 27, 2004**

(54) **OUTSOLE**

(75) Inventor: **Thomas E. McClaskie**, Bethlehem, PA (US)

(73) Assignee: **Columbia Insurance Company**, Omaha, NE (US)

(\*\*) Term: **14 Years**

(21) Appl. No.: **29/175,239**

(22) Filed: **Jan. 31, 2003**

(51) **LOC (7) Cl.** ..... **02-04**

(52) **U.S. Cl.** ..... **D2/959; D2/957**

(58) **Field of Search** ..... D2/946-949, 951-960;  
36/3 B, 22 R, 25 R, 30 R, 32 A, 32 R,  
59 R, 67 A, 67 B

- D402,451 S \* 12/1998 Wunsch ..... D2/959
- D412,394 S \* 8/1999 Loveder ..... D2/959
- D417,946 S \* 12/1999 Turner ..... D2/960
- D427,758 S \* 7/2000 Schneider ..... D2/959
- D433,558 S \* 11/2000 Matis et al. .... D2/959
- D433,792 S \* 11/2000 Cockrell ..... D2/959
- D446,914 S \* 8/2001 Cockrell ..... D2/959
- D446,916 S \* 8/2001 Cockrell ..... D2/959

\* cited by examiner

*Primary Examiner*—Celia Murphy

(74) *Attorney, Agent, or Firm*—St. Onge Steward Johnston & Reens LLC

(57) **CLAIM**

I claim the ornamental design for outsole, as shown and described in the drawings.

**DESCRIPTION**

FIG. 1 is a bottom view of an outsole in accordance with the new design;

FIG. 2 is a left side view of the outsole in accordance with the embodiment of the new design shown in FIG. 1;

FIG. 3 is a right side view of the outsole in accordance with the embodiment of the new design shown in FIG. 1;

FIG. 4 is a back view of the outsole in accordance with the embodiment of the new design shown in FIG. 1; and,

FIG. 5 is a front view of the outsole in accordance with the embodiment of the new design shown in FIG. 1.

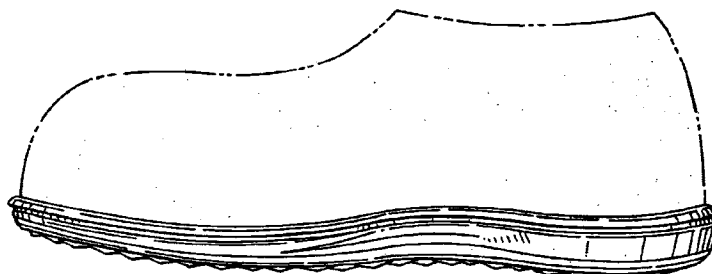
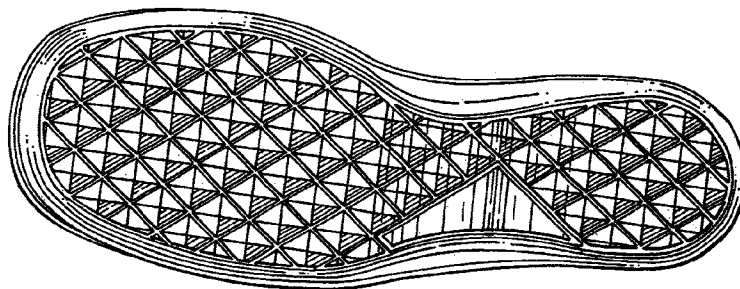
The broken lines showing a shoe upper in FIGS. 2 through 5 illustrate the environment in which the design resides, and form no part of the claim.

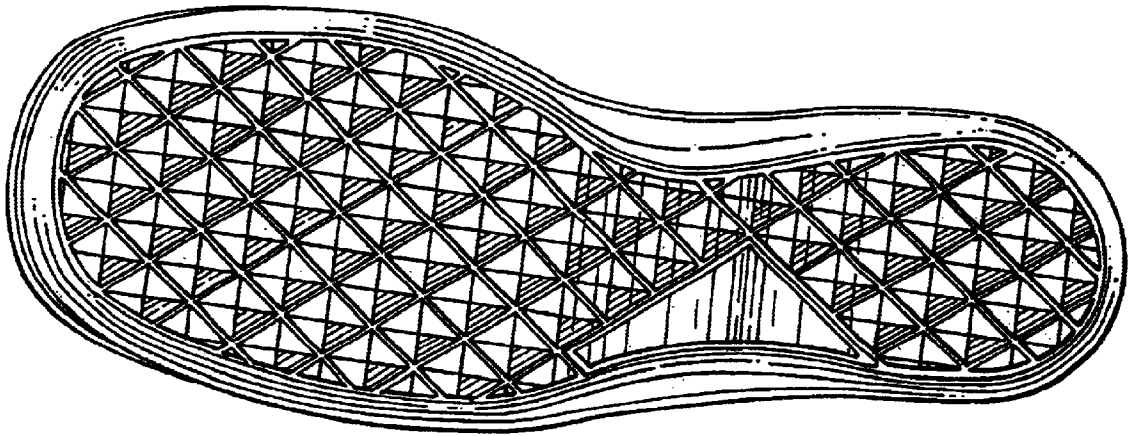
(56) **References Cited**

**U.S. PATENT DOCUMENTS**

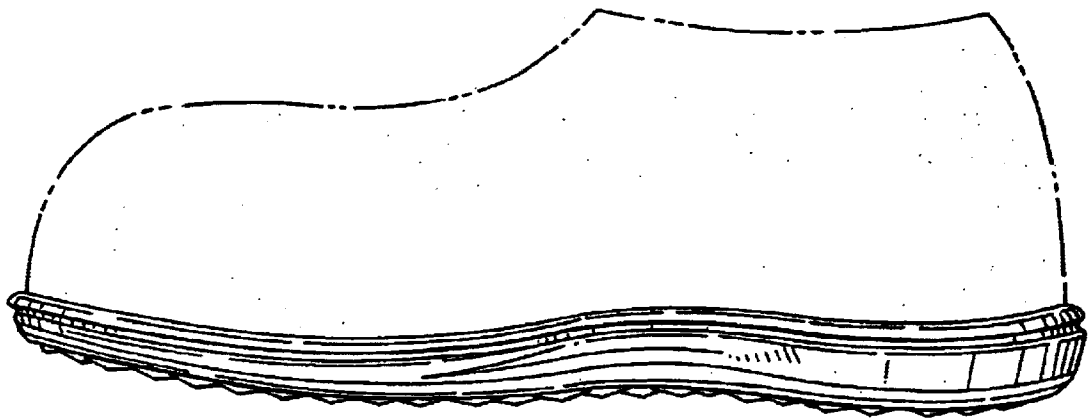
- 354,693 A \* 12/1886 Dick
- D117,831 S \* 11/1939 Johnson
- 2,580,840 A \* 1/1952 Rogndal
- D204,186 S \* 3/1966 Mattos
- D250,917 S \* 1/1979 Wynne ..... D2/908
- D282,123 S \* 1/1986 Davis ..... D2/959
- D307,817 S \* 5/1990 Schneider ..... D2/959
- D316,627 S \* 5/1991 Schneider ..... D2/959
- 5,203,792 A \* 4/1993 Kaiser ..... 12/142 C
- D335,572 S \* 5/1993 Peterson ..... D2/959
- D370,993 S \* 6/1996 Mangee ..... D2/959
- D388,241 S \* 12/1997 Merceron ..... D2/959
- D394,342 S \* 5/1998 Schneider ..... D2/959

**1 Claim, 2 Drawing Sheets**

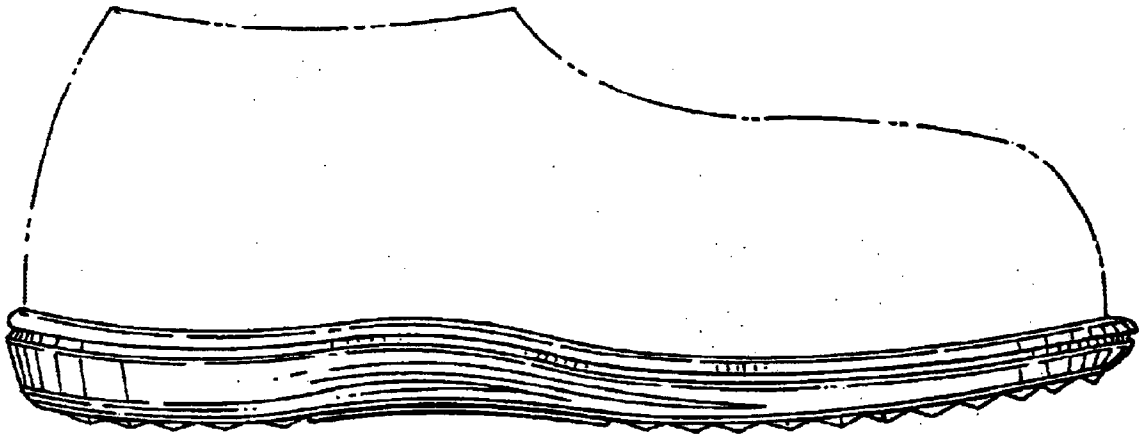




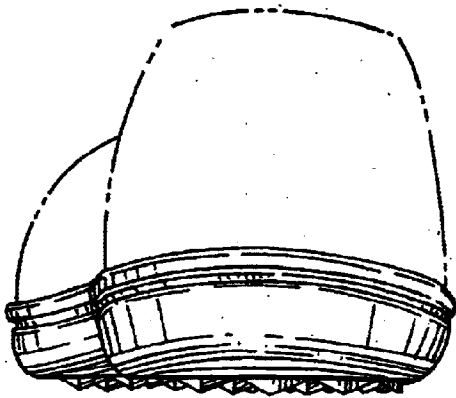
*FIG. 1*



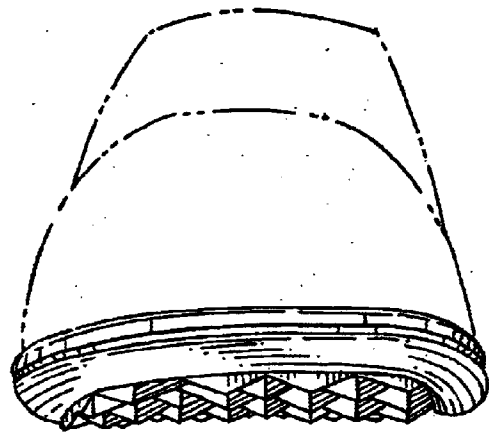
*FIG. 2*



*FIG. 3*



*FIG. 4*



*FIG. 5*