



- (51) International Patent Classification:  
G06F 9/50 (2006.01)
- (21) International Application Number:  
PCT/EP2013/065895
- (22) International Filing Date:  
29 July 2013 (29.07.2013)
- (25) Filing Language: English
- (26) Publication Language: English
- (30) Priority Data:  
61/679,164 3 August 2012 (03.08.2012) US
- (71) Applicant: SYDDANSK UNIVERSITET [DK/DK];  
Campusvej 55, DK-5230 Odense M (DK).
- (72) Inventors: ZHOU, Yongluan; Campusvej 55, DK-5230  
Odense M (DK). SKAT MADSEN, Kasper Grud; Cam-  
pusvej 55, DK-5230 Odense M (DK).
- (74) Agent: ORSNES, Henrik; Forskerparken 10, 5230  
Odense M (DK).
- (81) Designated States (unless otherwise indicated, for every  
kind of national protection available): AE, AG, AL, AM,  
AO, AT, AU, AZ, BA, BB, BG, BH, BN, BR, BW, BY,  
BZ, CA, CH, CL, CN, CO, CR, CU, CZ, DE, DK, DM,

DO, DZ, EC, EE, EG, ES, FI, GB, GD, GE, GH, GM, GT,  
HN, HR, HU, ID, IL, IN, IS, JP, KE, KG, KN, KP, KR,  
KZ, LA, LC, LK, LR, LS, LT, LU, LY, MA, MD, ME,  
MG, MK, MN, MW, MX, MY, MZ, NA, NG, NI, NO, NZ,  
OM, PA, PE, PG, PH, PL, PT, QA, RO, RS, RU, RW, SC,  
SD, SE, SG, SK, SL, SM, ST, SV, SY, TH, TJ, TM, TN,  
TR, TT, TZ, UA, UG, US, UZ, VC, VN, ZA, ZM, ZW.

(84) Designated States (unless otherwise indicated, for every  
kind of regional protection available): ARIPO (BW, GH,  
GM, KE, LR, LS, MW, MZ, NA, RW, SD, SL, SZ, TZ,  
UG, ZM, ZW), Eurasian (AM, AZ, BY, KG, KZ, RU, TJ,  
TM), European (AL, AT, BE, BG, CH, CY, CZ, DE, DK,  
EE, ES, FI, FR, GB, GR, HR, HU, IE, IS, IT, LT, LU, LV,  
MC, MK, MT, NL, NO, PL, PT, RO, RS, SE, SI, SK, SM,  
TR), OAPI (BF, BJ, CF, CG, CI, CM, GA, GN, GQ, GW,  
KM, ML, MR, NE, SN, TD, TG).

Published:

- with international search report (Art. 21(3))
- before the expiration of the time limit for amending the  
claims and to be republished in the event of receipt of  
amendments (Rule 48.2(h))

(88) Date of publication of the international search report:  
20 November 2014

(54) Title: ELASTIC EXECUTION OF CONTINUOUS MAPREDUCE JOBS OVER DATA STREAMS

Figure 1

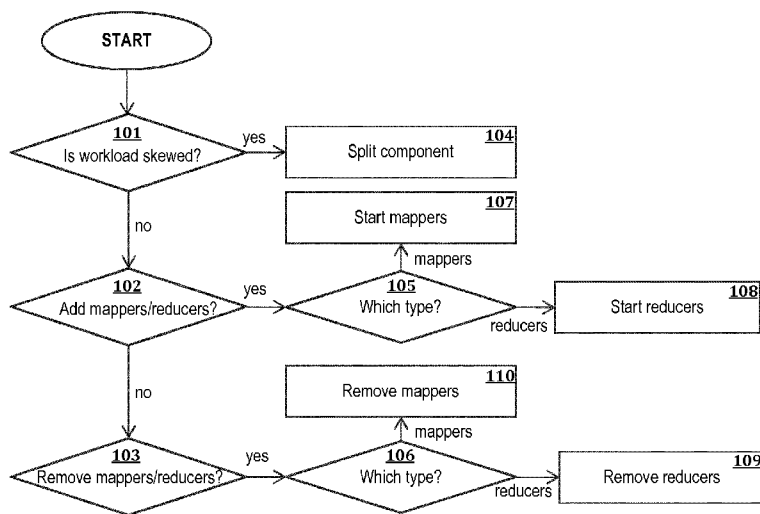

(57) Abstract: There is provided a set of  
methods describing how to elastically  
change the resources used by a MapReduce  
job on streaming data while executing.

WO 2014/019980 A3

INTERNATIONAL SEARCH REPORT

International application No  
PCT/EP2013/065895

A. CLASSIFICATION OF SUBJECT MATTER  
INV. G06F9/50  
ADD.  
According to International Patent Classification (IPC) or to both national classification and IPC

B. FIELDS SEARCHED  
Minimum documentation searched (classification system followed by classification symbols)  
G06F

Documentation searched other than minimum documentation to the extent that such documents are included in the fields searched

Electronic data base consulted during the international search (name of data base and, where practicable, search terms used)  
EPO-Internal, INSPEC, WPI Data

C. DOCUMENTS CONSIDERED TO BE RELEVANT

Category*	Citation of document, with indication, where appropriate, of the relevant passages	Relevant to claim No.
X	CRAIG CHAMBERS ET AL: "FlumeJava", PROCEEDINGS OF THE 2010 ACM SIGPLAN CONFERENCE ON PROGRAMMING LANGUAGE DESIGN AND IMPLEMENTATION, PLDI '10, 10 June 2010 (2010-06-10), page 363, XP055138996, New York, New York, USA DOI: 10.1145/1806596.1806638 ISBN: 978-1-45-030019-3 page 363, right-hand column, line 1 - page 364, left-hand column, line 9 Section 2. Background on MapReduce; page 364 Sections 4., 4.1 - 4.4; page 367, right-hand column - page 369, left-hand column ----- -/--	1-9

Further documents are listed in the continuation of Box C.

See patent family annex.

\* Special categories of cited documents :

- "A" document defining the general state of the art which is not considered to be of particular relevance
- "E" earlier application or patent but published on or after the international filing date
- "L" document which may throw doubts on priority claim(s) or which is cited to establish the publication date of another citation or other special reason (as specified)
- "O" document referring to an oral disclosure, use, exhibition or other means
- "P" document published prior to the international filing date but later than the priority date claimed

- "T" later document published after the international filing date or priority date and not in conflict with the application but cited to understand the principle or theory underlying the invention
- "X" document of particular relevance; the claimed invention cannot be considered novel or cannot be considered to involve an inventive step when the document is taken alone
- "Y" document of particular relevance; the claimed invention cannot be considered to involve an inventive step when the document is combined with one or more other such documents, such combination being obvious to a person skilled in the art
- "&" document member of the same patent family

Date of the actual completion of the international search

26 September 2014

Date of mailing of the international search report

02/10/2014

Name and mailing address of the ISA/

European Patent Office, P.B. 5818 Patentlaan 2  
NL - 2280 HV Rijswijk  
Tel. (+31-70) 340-2040,  
Fax: (+31-70) 340-3016

Authorized officer

Ross, Christopher

## INTERNATIONAL SEARCH REPORT

International application No  
PCT/EP2013/065895

C(Continuation). DOCUMENTS CONSIDERED TO BE RELEVANT		
Category*	Citation of document, with indication, where appropriate, of the relevant passages	Relevant to claim No.
A	<p>PAN WEI ET AL: "Evaluating Large Graph Processing in MapReduce Based on Message Passing", CHINESE JOURNAL OF COMPUTERS SCIENCE PRESS CHINA, vol. 34, no. 10, October 2011 (2011-10), pages 1768-1784, XP055139746, ISSN: 0254-4164, DOI: 10.3724/SP.J.1016.2011.01768 abstract page 1771; figure 1</p>	1-6
A	<p>----- US 2006/173856 A1 (JACKSON JERRY R [US] ET AL) 3 August 2006 (2006-08-03) paragraph [0016]; figure 5 paragraph [0017]; figure 6</p>	1-6,8,9
A	<p>----- US 8 056 079 B1 (MARTIN JOS [GB] ET AL) 8 November 2011 (2011-11-08) abstract; figure 3</p> <p>-----</p>	1-6,8,9

# INTERNATIONAL SEARCH REPORT

Information on patent family members

International application No

PCT/EP2013/065895

Patent document cited in search report	Publication date	Patent family member(s)	Publication date	
US 2006173856	A1	03-08-2006	US 2006173856 A1	03-08-2006
			WO 2006083901 A1	10-08-2006
-----				
US 8056079	B1	08-11-2011	NONE	
-----				