



US00D683055S

(12) **United States Design Patent**  
**Nanayakkara**

(10) **Patent No.:** **US D683,055 S**

(45) **Date of Patent:** **\*\* May 21, 2013**

(54) **INTER-LOCKING CONSTRUCTION BLOCK**

(76) Inventor: **Lakdas Nanayakkara**, Boca Raton, FL  
(US)

(\*\*) Term: **14 Years**

(21) Appl. No.: **29/413,306**

(22) Filed: **Feb. 14, 2012**

(51) **LOC (9) Cl.** ..... **25-01**

(52) **U.S. Cl.**  
USPC ..... **D25/113**

(58) **Field of Classification Search**  
USPC ..... D25/102-118, 138, 152, 157-162,  
D25/164; D21/484-491, 499-504; 405/16,  
405/284, 286; 52/503-505, 574, 575, 596-612;  
404/27-42

See application file for complete search history.

(56) **References Cited**

**U.S. PATENT DOCUMENTS**

D252,951 S *	9/1979	Schuring .....	D25/113
D420,711 S *	2/2000	Glickman .....	D21/503
D457,971 S *	5/2002	Schrader et al. ....	D25/113
D468,839 S *	1/2003	Bland .....	D25/113

6,578,338 B1 *	6/2003	Nanayakkara .....	52/606
D479,000 S *	8/2003	van Oort .....	D25/113
D612,069 S *	3/2010	Usul et al. ....	D25/113
8,061,095 B2 *	11/2011	Bucheger .....	52/604
2002/0046529 A1 *	4/2002	Nanayakkara .....	52/606

\* cited by examiner

*Primary Examiner* — Anhdao Doan

(74) *Attorney, Agent, or Firm* — Melvin K. Silverman

(57) **CLAIM**

The ornamental design for an inter-locking construction block, as shown and described.

**DESCRIPTION**

FIG. 1 is a top perspective view of an interlocking construction block;  
FIG. 2 is a bottom perspective view thereof;  
FIG. 3 is a top view thereof;  
FIG. 4 is a bottom view thereof;  
FIG. 5 is a side view thereof;  
FIG. 6 is an end view thereof; and  
FIG. 7 is an end view opposite to the end view shown in FIG. 6 thereof.

**1 Claim, 4 Drawing Sheets**

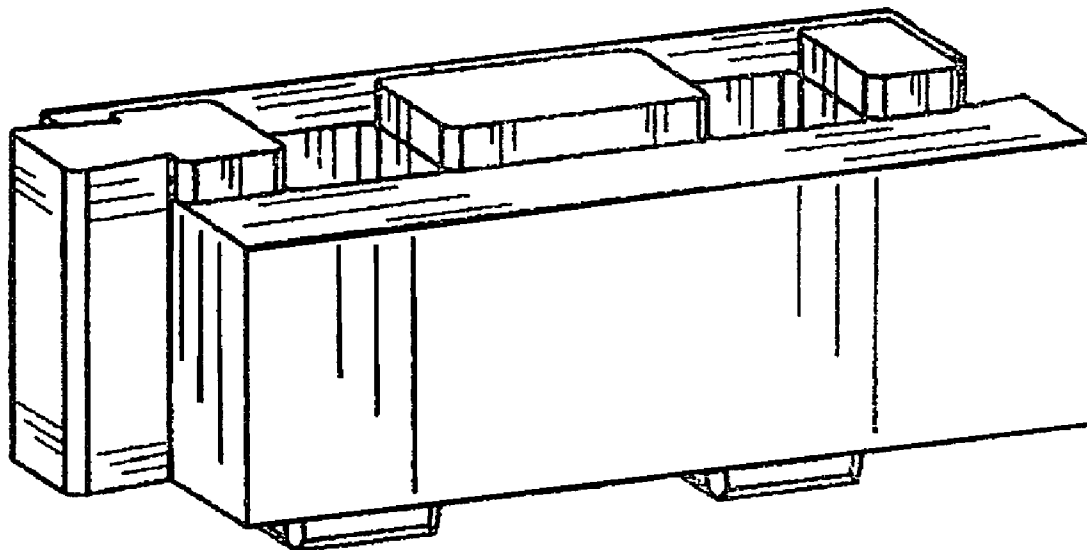

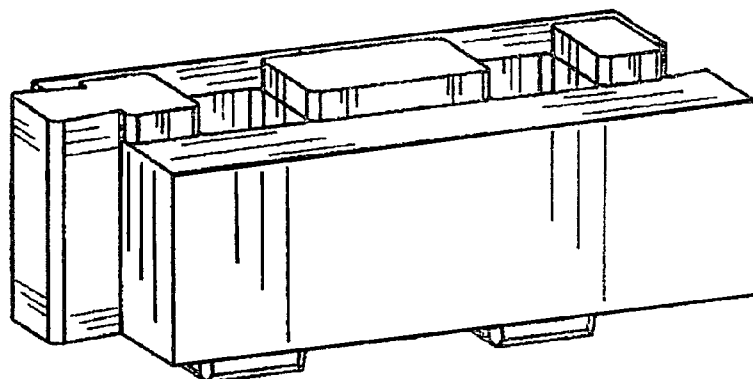

FIG. 1

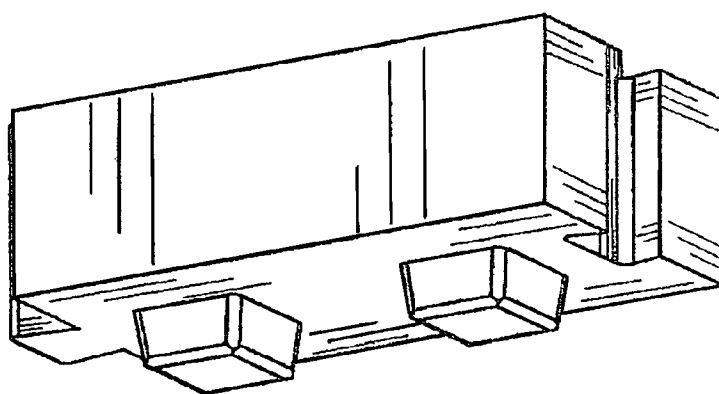

FIG. 2

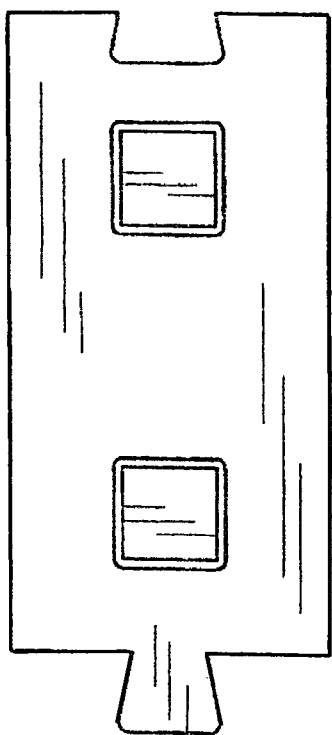

FIG. 4

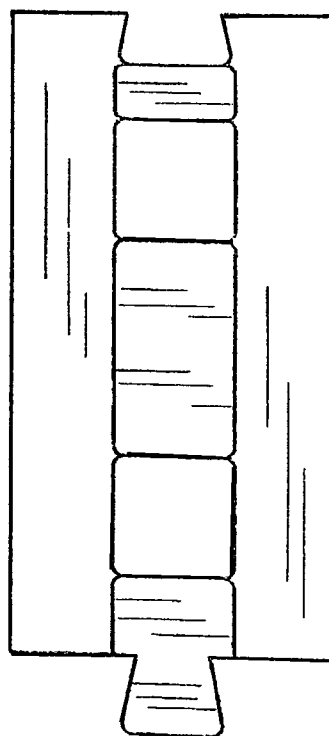

FIG. 3

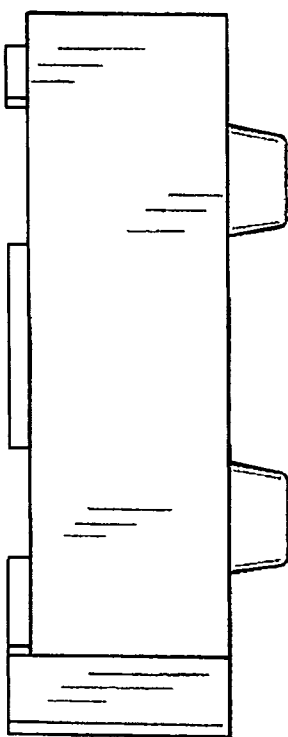

FIG. 5

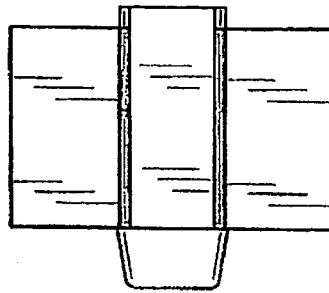

FIG. 6

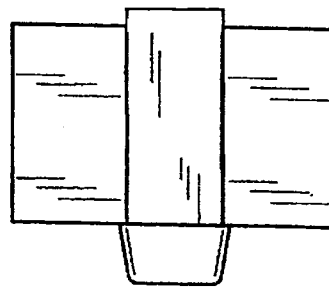

FIG. 7