

(19)
(12)

(KR)
(A)

(51) 。 Int. Cl.7
F02F 7/00

(11)
(43)

2003-0091692
2003 12 03

(21) 10-2003-0031834
(22) 2003 05 20

(30) PA200200773 2002 05 21 (DK)

(71) /
-2450 41

(72) 2720 17

2820 37

(74)

:

(54)

(38) 가 2 (30, 30') (39) 1 (32) (1) (31) (4) (30, 30') (6) (30, 30') (2) 1 (4) (4)

1a

1

1a

1b 1a lb-lb ,
 2 ,
 3 ,
 3a 3b ,
 4 ,
 5 ,
 5a ,
 5b ,
 6 ,
 7 .
 * *

1 : 2 :
 3 : 4 :
 6 : 7 :
 8 : 9 : ()
 10 : 11 : 가
 13 : 14 : 가
 16 : 21 :
 22 : 30, 30' :
 31 : 32, 33 :
 34 : 35 :
 36 : 가 37 :
 38, 39, 40, 51 : 41, 42 :
 43 : 46 :
 47 : 48 :
 49, 49' : 50 :
 52 : 53 : ()
 54 : 55 :
 56 : C 57, 60, 62 :

, 가 가 가 가 가
, 가 가 가 가 가

1

C

가

가

, 2

가

10

2

1

1

가

1

가

1

1a

(1)

(22)

(7)

가

(7)

12

2

(girders)

(2)

(7)

(2)

가

A

A

(10)

(2)

(9)

(stiffener)

(2)

(21) (13) (9) (13) , (9) (1) (9) (14) (14) (9) (14) (14), (9) (16) 가 (13), 가 (14), (30, 30') A (2) (30, 30') (1) 6 (6) (6) (6) (6) (6) (3) (3) (4) (4) (3) 가 (8) (8) (8) (water mist catcher) 가 (30) (30') (30) (32, 33) (30) (34) (35) (35) (36) 가 (36) 가 (36) (32, 33) 가 45° 3a (30) (39) (31) (32, 33), (34) (35), (35) (35) (34) (32) (31) 가 (36) (38) (40) (31) 가 (30) (32, 33) (32, 33) (30) (32, 33) 2° ~ 10° , 0° ~ 20° (6) (16) (31) 가 (31) (32, 33) (31) 90° (43, 44) (41, 42) (43, 44) 가 (32, 33) (31) (48) (32, 33) (48) (48) (31) (48) (31) (45) (32, 33) (46) (3) (33) (3) (47) (46) (53) (47) (33) (53) (16) (33) (46)

(31) (50) (4) (32) (50)
 (50) (51) (53) (50) (52) (50)
 (32) (16) 가 가 (50), (53),
 (stuffing box) (54) (30) (54)
 (30, 30') (7) , A
 (2) (30, 30') (31) A (16) (16)
 (2) (30, 30') (1) (16) (2) A
 30, 30') (16) (7)
 가 (30, 30') (2)
 (30, 30') 3 (47)
 4 (4) (4) C (56) (50)
 (4) (4) (32) (30, 30') (30, 30') (32)
 가 가 (4) (11) (50) (1) (8) 가
 1) (11) (11) (63) (8) 가 (11) (11) 가
 (4) 1 2 (57) (57) (8) (58)
 (8) (58)
 1 () (58) 가 (4) (60)
 (61) (8)
 (4) 12 (60) , 6 C (56), 3 (57), 3
 (30, 30') (62) 2 (62) (30, 30') 2
 (50)
 (4)
 (50) () (71) (1) (50)
 7 가 (4) 가 (30, 30')

(30, 30')

()

가 가

, , 가 가 , 2 , , 가 가 가 , 가 가 가 , 가 가 가

(57)

1.

2 (1) (4) (30, 30') , (4) 가 (30, 30')

2.

1 (4) (30, 30') (30, 30')

3.

2 (1) (32) (38) (4) (30, 30')

4.

1 (32) (4) (30, 30')

5.

1 (30, 30') (2) (4)

6.

1 (31) (32) (4) (30, 30')

7.

1 (30, 30') C 가 (4)

8.

1 ~ 7 (30, 30')

(4) (30, 30')

1 9. (4) (30, 30')

2 10. (4) (30, 30')

- (30, 30') 1 (38) 1 (32) (31)

- 가 ,

- (32) 1 (3
8)

10 11. (30, 30')

1

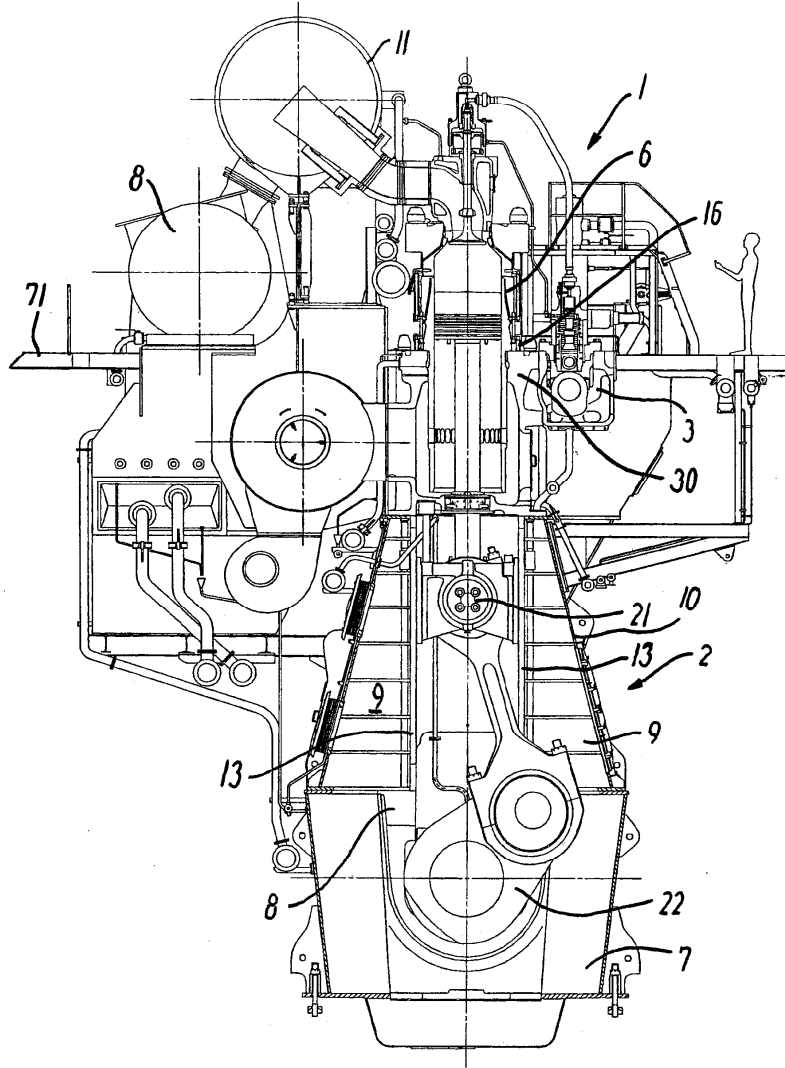

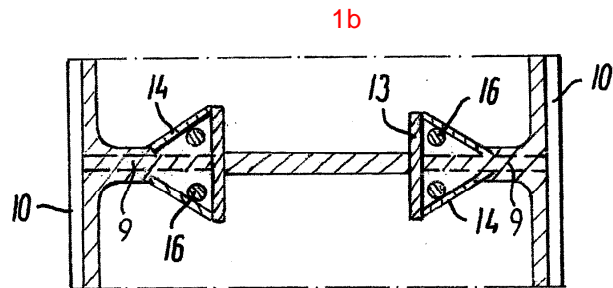
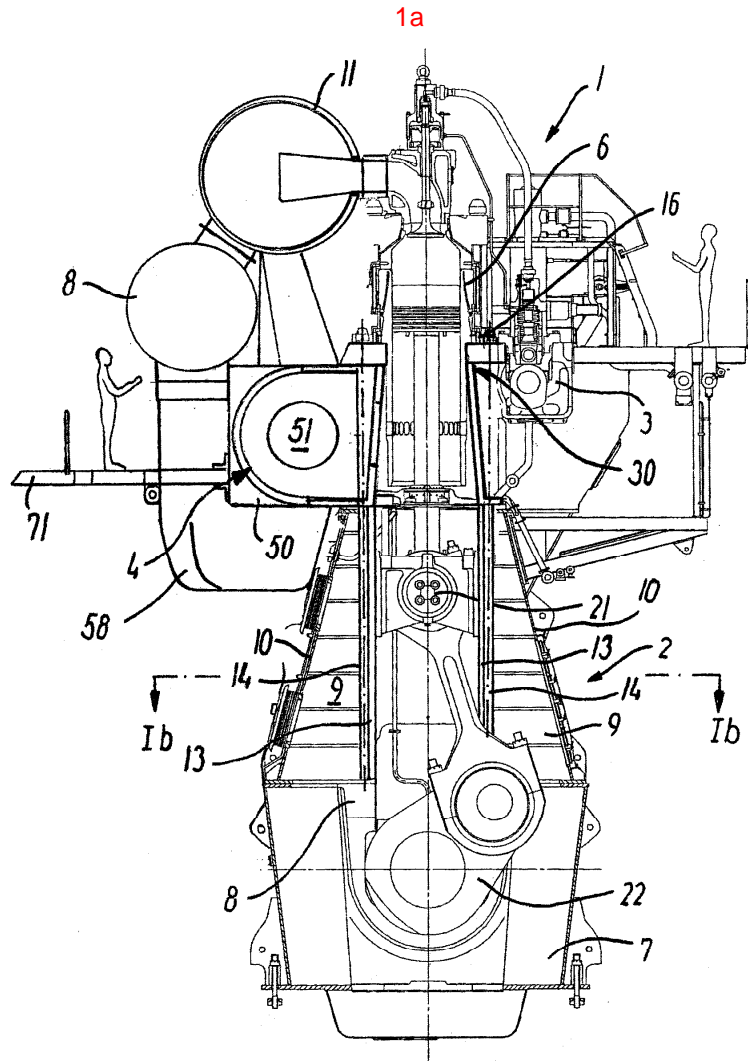

2

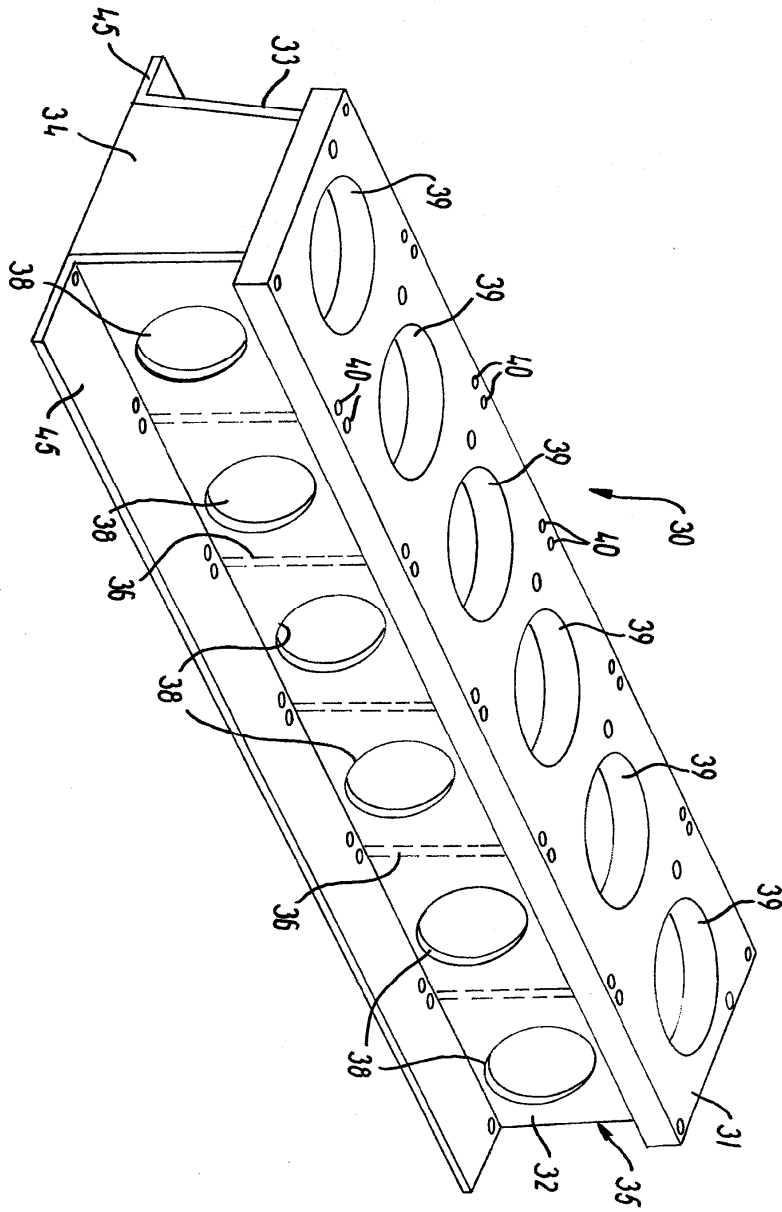

3

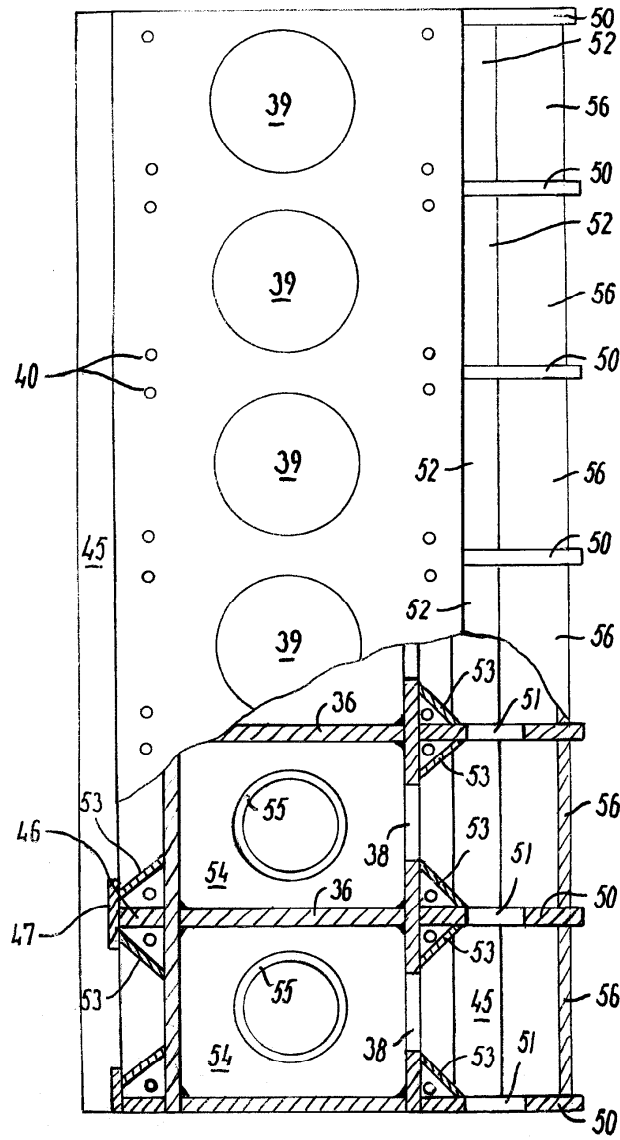

3a

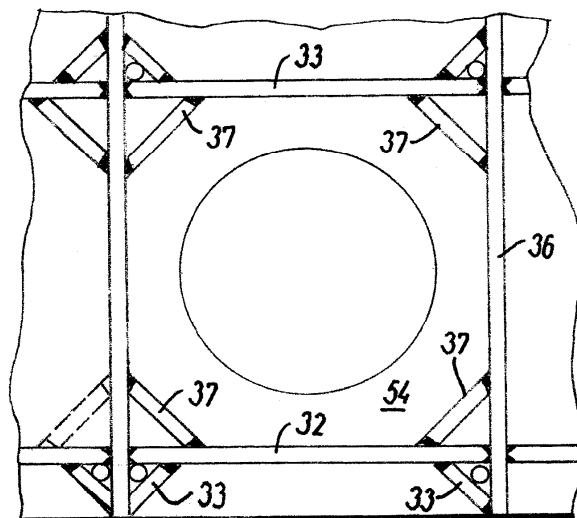

3b

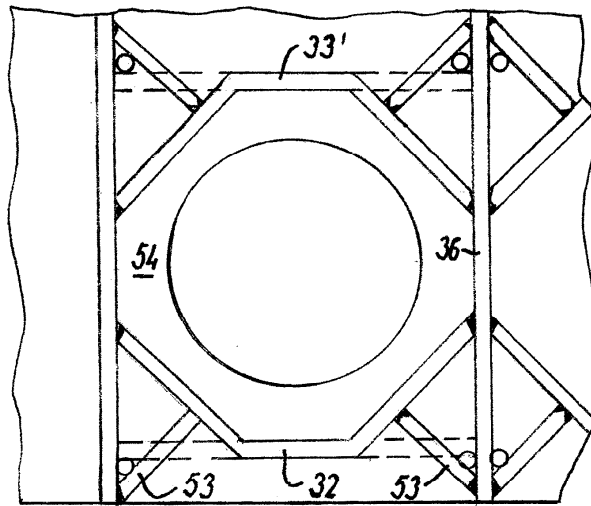

4

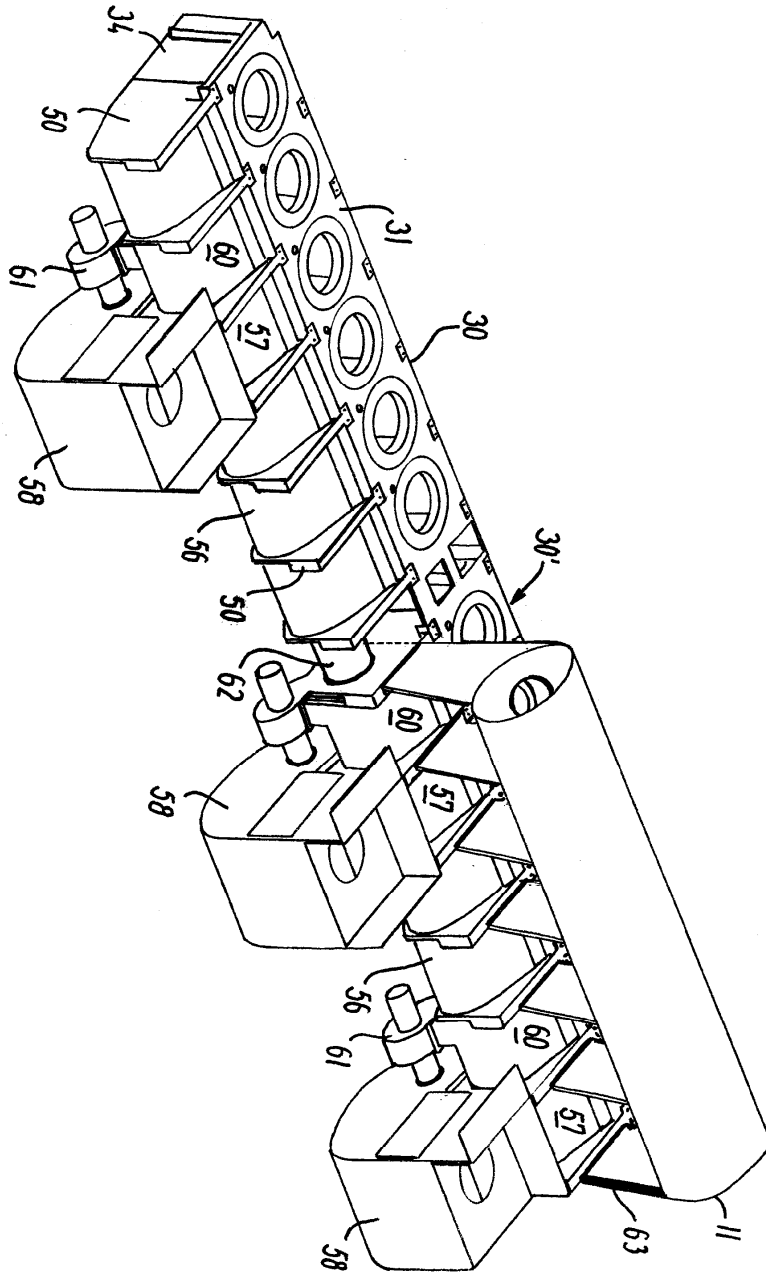

5

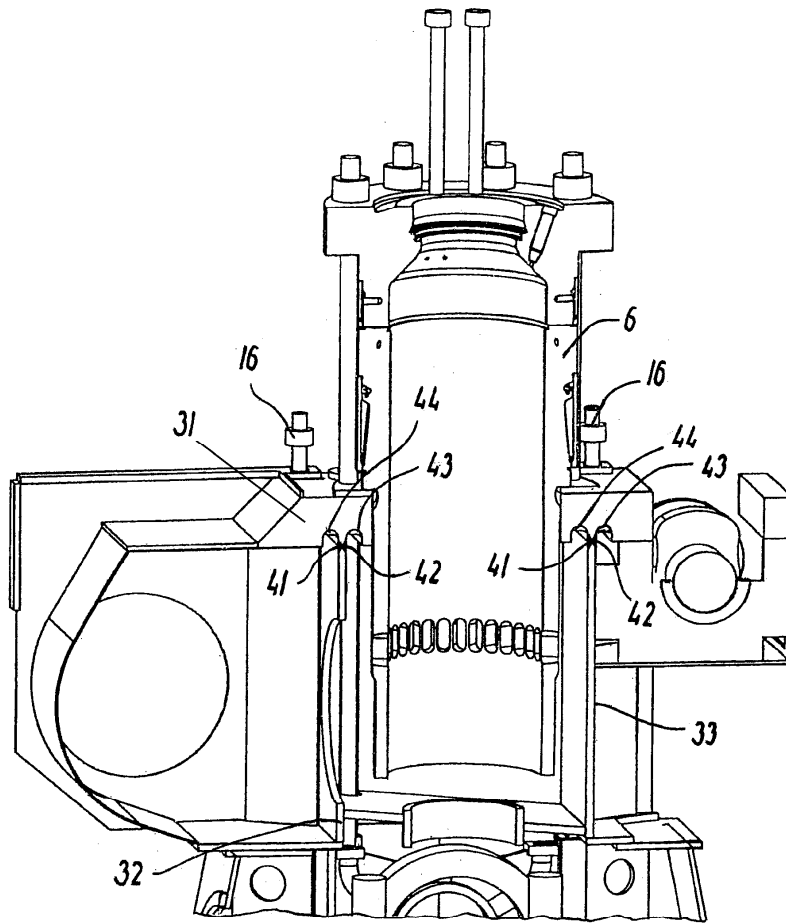

5a

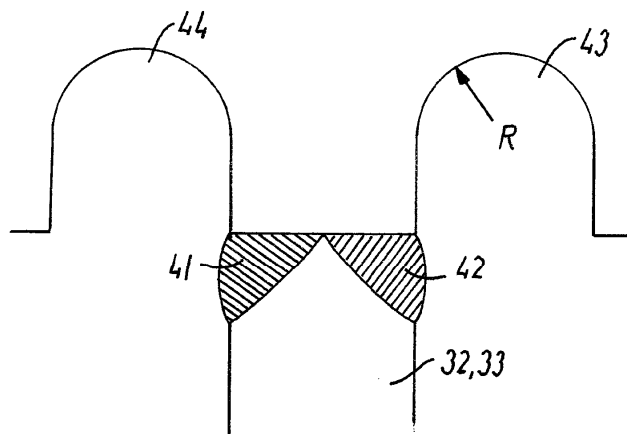

5b

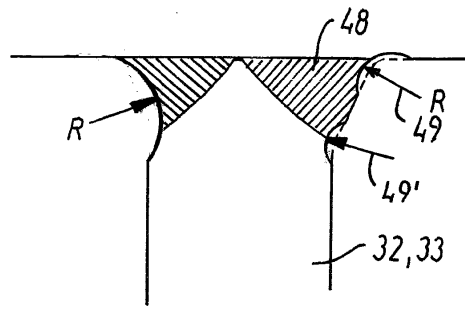

6

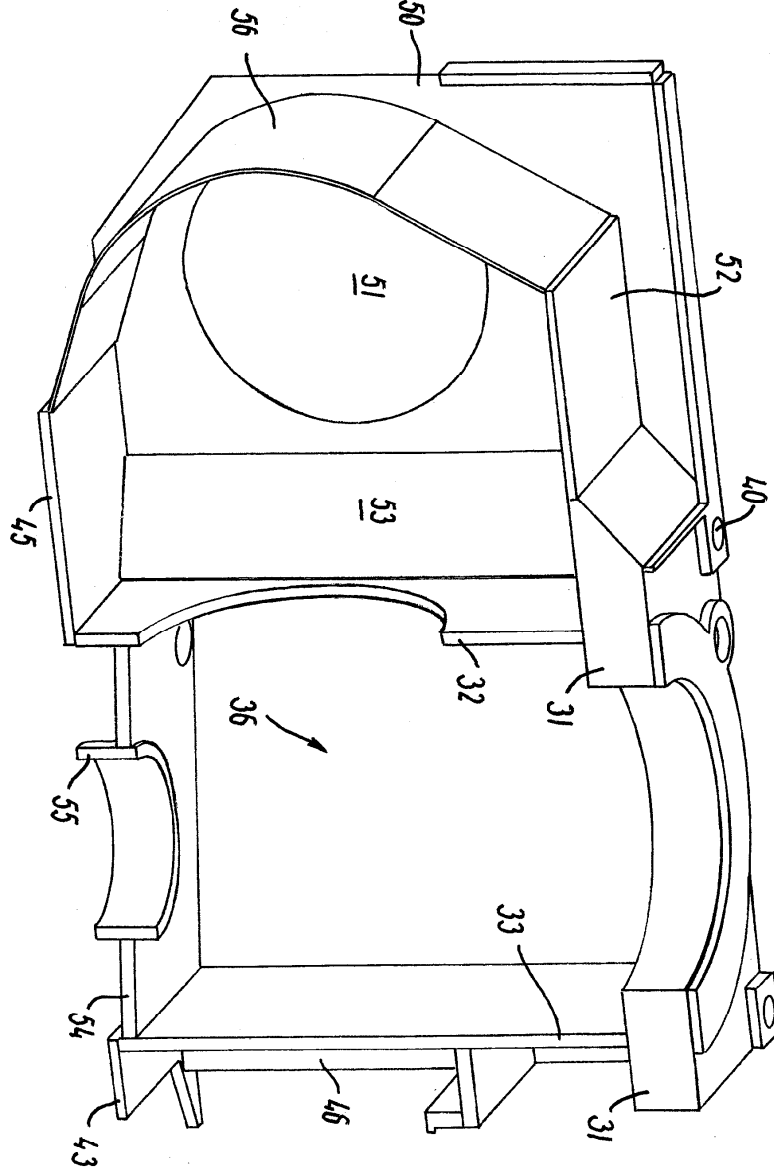

7

