

**(12) STANDARD PATENT**  
**(19) AUSTRALIAN PATENT OFFICE**

(11) Application No. **AU 2019353156 B2**

(54) Title  
**Prosthetic cardiac valve devices, systems, and methods**

(51) International Patent Classification(s)  
**A61F 2/24** (2006.01)                      **A61F 2/966** (2013.01)  
**A61F 2/06** (2013.01)

(21) Application No: **2019353156**                      (22) Date of Filing: **2019.10.07**

(87) WIPO No: **WO20/073050**

(30) Priority Data

(31) Number	(32) Date	(33) Country
<b>62/742,043</b>	<b>2018.10.05</b>	<b>US</b>
<b>62/755,996</b>	<b>2018.11.05</b>	<b>US</b>

(43) Publication Date: **2020.04.09**

(44) Accepted Journal Date: **2025.05.22**

(71) Applicant(s)  
**Shifamed Holdings, LLC**

(72) Inventor(s)  
**ARGENTO, Claudio;BACKUS, Andrew;YANG, Alice**

(74) Agent / Attorney  
**RnB IP Pty Ltd, PO Box 9530, Deakin, ACT, 2600, AU**

(56) Related Art  
**US 2012/0016464 A1**  
**US 2013/0006352 A1**  
**WO 2020/041495 A1**  
**US 10052198 B2**



(51) International Patent Classification:

A61F 2/24 (2006.01) A61F 2/966 (2013.01)  
A61F 2/06 (2013.01)

(21) International Application Number:

PCT/US2019/055049

(22) International Filing Date:

07 October 2019 (07.10.2019)

(25) Filing Language:

English

(26) Publication Language:

English

(30) Priority Data:

62/742,043 05 October 2018 (05.10.2018) US  
62/755,996 05 November 2018 (05.11.2018) US

(71) Applicant: SHIFAMED HOLDINGS, LLC [US/US];  
590 Division Street, Campbell, California 95008 (US).

(72) Inventors: ARGENTO, Claudio; 590 Division Street,  
Campbell, California 95008 (US). BACKUS, Andrew; 590  
Division Street, Campbell, California 95008 (US). YANG,  
Alice; 590 Division Street, Campbell, California 95008  
(US).

(74) Agent: KELLEHER, Kathleen et al.; Shay Glenn LLP,  
2929 Campus Drive, Suite 225, San Mateo, CA 94403 (US).

(81) Designated States (unless otherwise indicated, for every  
kind of national protection available): AE, AG, AL, AM,

AO, AT, AU, AZ, BA, BB, BG, BH, BN, BR, BW, BY, BZ,  
CA, CH, CL, CN, CO, CR, CU, CZ, DE, DJ, DK, DM, DO,  
DZ, EC, EE, EG, ES, FI, GB, GD, GE, GH, GM, GT, HN,  
HR, HU, ID, IL, IN, IR, IS, JO, JP, KE, KG, KH, KN, KP,  
KR, KW, KZ, LA, LC, LK, LR, LS, LU, LY, MA, MD, ME,  
MG, MK, MN, MW, MX, MY, MZ, NA, NG, NI, NO, NZ,  
OM, PA, PE, PG, PH, PL, PT, QA, RO, RS, RU, RW, SA,  
SC, SD, SE, SG, SK, SL, SM, ST, SV, SY, TH, TJ, TM, TN,  
TR, TT, TZ, UA, UG, US, UZ, VC, VN, ZA, ZM, ZW.

(84) Designated States (unless otherwise indicated, for every  
kind of regional protection available): ARIPO (BW, GH,  
GM, KE, LR, LS, MW, MZ, NA, RW, SD, SL, ST, SZ, TZ,  
UG, ZM, ZW), Eurasian (AM, AZ, BY, KG, KZ, RU, TJ,  
TM), European (AL, AT, BE, BG, CH, CY, CZ, DE, DK,  
EE, ES, FI, FR, GB, GR, HR, HU, IE, IS, IT, LT, LU, LV,  
MC, MK, MT, NL, NO, PL, PT, RO, RS, SE, SI, SK, SM,  
TR), OAPI (BF, BJ, CF, CG, CI, CM, GA, GN, GQ, GW,  
KM, ML, MR, NE, SN, TD, TG).

Published:

— with international search report (Art. 21(3))

(54) Title: PROSTHETIC CARDIAC VALVE DEVICES, SYSTEMS, AND METHODS

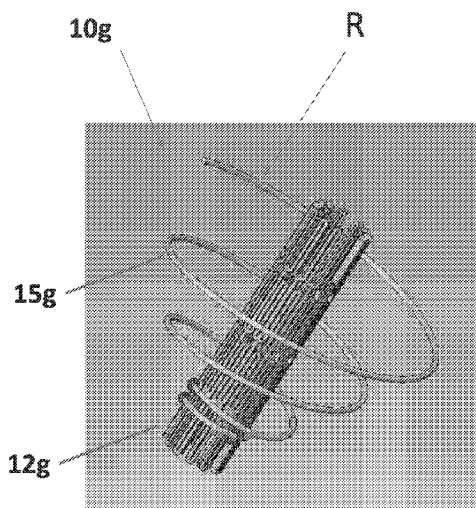

FIG. 31

(57) Abstract: Systems, devices, and methods for treating a diseased native valve in a patient, the system comprising a compressible and expandable frame structure and an anchor. The anchor comprises a wire having a free end and is configured to be fully advanced from an atrial side of a native valve in a patient into a ventricle of the heart and anchor the frame structure to the native valve when the frame structure is in the expanded configuration adjacent the native valve.



**PROSTHETIC CARDIAC VALVE DEVICES, SYSTEMS, AND METHODS****CROSS-REFERENCE**

**[0001]** This application claims the benefit of U.S. Provisional Application No. 62/742,043, filed October 5, 2018, entitled “Prosthetic Cardiac Valve Devices, Systems, and Methods”; and U.S. Provisional Application No. 62/755,996, filed November 5, 2018, entitled “Prosthetic Cardiac Valve Devices, Systems, and Methods”; which are incorporated herein by reference for all purposes in their entireties.

**[0002]** This application is related to U.S. Provisional Application No. 62/720,853, filed August 21, 2018, entitled “Prosthetic Cardiac Valve Devices, Systems, and Methods”; U.S. Patent Application No. 16/546,901, filed August 21, 2019, entitled “Prosthetic Cardiac Valve Devices, Systems, and Methods”; U.S. Provisional Application No. 62/748,162, filed October 19, 2019, entitled “Adjustable Medical Device”; U.S. Provisional Application No. 62/784,280, filed December 21, 2018, entitled “Prosthetic Cardiac Valve Devices, Systems, and Methods”; U.S. Provisional Application No. 62/813,963, filed March 5, 2019, entitled “Prosthetic Cardiac Valve Devices, Systems, and Methods”; U.S. Provisional Application No. 62/815,791, filed March 8, 2019, entitled “Prosthetic Cardiac Valve Devices, Systems, and Methods”; U.S. Provisional Application No. 62/820,570, filed March 19, 2019, entitled “Prosthetic Cardiac Valve Delivery Devices, Systems, and Methods”; U.S. Provisional Application No. 62/828,835, filed April 3, 2019, entitled “Prosthetic Cardiac Valve Devices, Systems, and Methods”; U.S. Provisional Application No. 62/833,425, filed April 12, 2019, entitled “Minimal Frame Prosthetic Cardiac Valve Delivery Devices, Systems, and Methods”; U.S. Provisional Application No. 62/833,430, filed April 12, 2019, entitled “Prosthetic Cardiac Valve Delivery Devices, Systems, and Methods”; U.S. Provisional Application No. 62/851,245, filed May 22, 2019, entitled “Prosthetic Cardiac Valve Devices, Systems, and Methods”; U.S. Provisional Application No. 62/872,016, filed July 9, 2019, entitled “Prosthetic Cardiac Valve Delivery Devices, Systems, and Methods”; U.S. Provisional Application No. 62/873,454, filed July 12, 2019, entitled “Systems, Methods, and Devices for Expandable Sensors”; U.S. Provisional Application No. 62/879,979, filed July 29, 2019, entitled “Prosthetic Cardiac Valve Devices, Systems, and Methods”; and U.S. Provisional Application No. 62/894,565, filed August 30, 2019, entitled “Prosthetic Cardiac Valve Devices, Systems, and Methods”; which are incorporated herein by reference for all purposes in their entireties.

## BACKGROUND

**[0003]** Blood flow between and out of heart chambers is regulated by native valves – the mitral valve, the aortic valve, the pulmonary valve, and the tricuspid valve. Each of these valves are passive one-way valves which open and close in response to differential pressures. Patients with valvular disease have abnormal anatomy and/or function of at least one valve. For example, a valve may suffer from insufficiency, also referred to as regurgitation, when the valve does not fully close and allows blood to flow retrograde. Valve stenosis can cause a valve to fail to open properly. Other diseases may also lead to dysfunction of the valves. While medications may be used to treat the disease, in many cases the defective valve may need to be repaired or replaced at some point during the patient’s lifetime. Existing valves and surgical repair and/or replacement procedures may have increased risks, limited lifespans, and/or are highly invasive. Some less-invasive transcatheter options are available, however these generally are limited to aortic valve procedures, are limited in their patient-to-patient flexibility, and often take longer than desired to implant.

**[0004]** Referring to FIGS. 1 and 2, the heart **2** includes four chambers connected by four valves. The upper part of the heart **2** includes the left atrium **25** and right atrium **5**. The lower part includes the left ventricle **26** and right ventricle **6**. The heart **2** and cardiovascular system operates like a closed circuit. The right side of the heart **2** receives de-oxygenated blood from the body and delivers the blood through the pulmonary artery **7** to the lungs where it becomes re-oxygenated. The oxygenated blood is returned to the left side of the heart **2**, referred to as the systemic side, which delivers the oxygenated blood throughout the body.

**[0005]** Blood flow between the heart chambers is regulated by the valves. On the left side of the heart, the mitral valve **4** is located between the left atrium **25** and the left ventricle **26** and the aortic valve **9** is located between the left ventricle **26** and the aorta **1**. On the right side of the heart **2**, the pulmonary valve **3** is located between the right ventricle **6** and the pulmonary artery **7** and the tricuspid valve **8** is located between the right ventricle **6** and the right atrium **5**.

**[0006]** All four of heart valves are passive one-way valves with “leaflets” which open and close in response to differential pressures. For example, in a healthy heart during systole the left ventricle **26** contracts and pushes blood out the aortic valve **9**. In turn, the pressure in the left ventricle **26** causes the mitral valve **4** to close thereby preventing blood from going back into the left atrium **25** during systole.

**[0007]** A significant population will acquire valve disease in their lifetime. Congenital heart disease is also a significant problem. Patients with valvular disease have abnormal anatomy and/or function of at least one valve. Congenital valve abnormalities may be tolerated and/or treated palliatively for some years before developing into a life-threatening problem in later

years. However, congenital heart disease may present life-threatening risk without notice. Patients may acquire valvular disease from rheumatic fever, heart failure, degenerative leaflet tissue, bacterial infection, and more.

**[0008]** Valvular disease may be caused by several factors as shown in FIGS. 3 to 5. FIG. 3 shows a healthy mitral valve 4. Referring to FIGS. 4 to 5 show a diseased mitral valve 4. The valve 4 in FIG. 4 suffers from insufficiency, also referred to as regurgitation. Such a valve 4 does not fully close and allows blood to flow retrograde. In this case, blood will flow back into the left atrium 25 during systole. FIG. 5 shows a mitral valve 4 with stenosis. Such a valve 4 does not open properly. Some valves 4 can have concomitant insufficiency and stenosis. Other diseases may also be present, such as Barlow's disease, which prevent the valve 4 from functioning properly. These diseases reduce cardiac output and force the heart 2 to work harder, thus increasing the risk of heart failure and chordae failures.

**[0009]** While medications may be used to treat the disease, in many cases the defective valve may need to be repaired or replaced at some point during the patient's lifetime. The native valve can be replaced with a mechanical valve or tissue valve. Mechanical valves have a disc or other member which opens and closes. Although mechanical valves are formed of biocompatible materials, they carry an increased risk of clotting. Thus, patients usually need to take anticoagulants for the remainder of their lives, which presents additional complications. Tissue valves can be formed of human or animal tissue, as well as polymeric materials. Tissue valves, unlike mechanical valves, do not typically require long-term use of anti-coagulants, but because they are formed of a living tissue they are not as widely available nor do they last as long as mechanical valves. Common tissue valves include porcine aortic valves mounted within a stent-like structure.

**[0010]** More recently there has been increased interest in less invasive procedures for implantation of prosthetic valves. One type of percutaneous procedure involves using a catheter to place a prosthetic valve inside of a diseased or injured heart valve.

**[0011]** Existing percutaneous procedures for valve repair still face many challenges. These challenges have limited the adoption of transcatheter procedures to certain patient populations and anatomies. Thus far, transcatheter devices are largely focused on aortic valve procedures and the sickest patient populations who may not be able to tolerate surgery. There is a continuing need for improved transcatheter devices which meet or exceed the performance and safety of surgical valves. Percutaneous valve replacement has also been limited to aortic valve procedures. While a large segment of the population suffers from tricuspid and mitral valve disease, the anatomy and function of these valves present challenges to transcatheter replacement. The aortic valve can be accessed via the femoral artery whereas the mitral valve, for example, typically

requires a transeptal approach. The mitral valve anatomy presents more complexities to transcatheter procedures than the aortic valve. For example, as shown in FIG. 4, the mitral valve **4** includes two asymmetrical leaflets **4a**, **4b** and an irregularly-shaped annulus **4c**. The mitral valve **4** also varies far more considerably patient-to-patient than the aortic valve. For these and other reasons, surgical replacement and percutaneous repair thus far are the only widely-available commercial treatments for mitral valve disease.

### SUMMARY OF THE DISCLOSURE

**[0012]** It would therefore be desirable to provide a less invasive procedure for repair and replacement of heart valves, including the mitral valve, quicker surgical methods, a variety of different valve assemblies to accommodate the requirements of different patients, and/or prosthetic valves that can accommodate a variety of individual patients. Not necessarily all such aspects or advantages are achieved by any particular embodiment. Thus, various embodiments may be carried out in a manner that achieves or optimizes one advantage or group of advantages taught herein without necessarily achieving other aspects or advantages as may also be taught or suggested herein.

**[0013]** The present disclosure relates generally to treatment of heart disease, and more particularly, implantable valve prostheses and treatments for heart valve diseases.

**[0014]** The present disclosure generally relates to treating a diseased native valve in a patient and more particularly relates to prosthetic heart valves.

**[0015]** The present disclosure relates prosthetic cardiac devices, and in some embodiments, prosthetic heart valves such as catheter-based mitral valves.

**[0001]** An aspect of the present disclosure provides a method for treating a diseased native valve in a patient. The method comprises advancing a distal end of a delivery device to a first side of a native valve, wherein the distal end of the delivery device is detachably coupled to an anchor and a frame structure; deploying the anchor from a delivery configuration to a deployed configuration on the first side of the native valve; advancing the anchor in the deployed configuration from the first side of the native valve to a second side of the native valve; rotating a free end of the anchor in the deployed configuration around one or more structures on the second side of the native valve; releasing the anchor from the distal end of the delivery device; expanding the frame structure within the native valve from a compressed configuration to an expanded configuration; releasing the frame structure from the distal end of the delivery device; and retracting the delivery device from the native valve.

- [0002] In some embodiments, the method may further comprise positioning the anchor such that it is located only on the second side of the native valve after advancing the distal end of the delivery device from the first side of the native valve to the second side of the native valve.
- [0003] In some embodiments, the method may further comprise steering the distal end of the delivery device such that the distal end of the delivery device points towards the first side of the native valve.
- [0004] In some embodiments, advancing the anchor may comprise pushing the anchor through the native valve. Alternatively, or in combination, advancing the anchor may comprise rotating the anchor through the native valve.
- [0005] In some embodiments, advancing the anchor may comprise positioning the anchor such that it is located only on the second side of the native valve.
- [0006] In some embodiments, the frame structure may comprise a first and second opposite ends. Expanding the frame structure may comprise expanding the frame structure such that the first end extends above the first side of the native valve and the second end extends below second side of the native valve.
- [0007] In some embodiments, expanding the frame structure may comprise expanding at least a portion the frame structure within at least a portion of the deployed anchor to anchor the frame structure to the native valve.
- [0008] In some embodiments, expanding the frame structure and releasing the frame structure may occur simultaneously.
- [0009] In some embodiments, the frame structure may be balloon-expandable. Expanding the frame structure may comprise inflating a balloon disposed within the frame structure. Inflation of the balloon may cause expansion of the frame structure.
- [0010] In some embodiments, the frame structure may be self-expanding. Expanding the frame structure may comprise releasing the frame structure from radial constriction by the delivery device.
- [0011] In some embodiments, the one or more structures may comprise one or more valve leaflets of the native valve. Alternatively, or in combination, the one or more structures may comprise one or more chordae of the left ventricle.
- [0012] In some embodiments, the free end may be disposed radially outward from a main body of the anchor in the deployed configuration in order to facilitate rotation of the free end around the one or more structures.
- [0013] In some embodiments, the free end of the wire may comprise an atraumatic tip. For example, the free end may comprise a ball tip.
- [0014] In some embodiments, the free end of the wire may be configured for piercing tissue.

**[0015]** In some embodiments, the anchor may comprise a curved wire. In some embodiments, the curved wire may comprise a helical wire. Optionally, the anchor may comprise a first portion comprising the helical wire and another portion. Alternatively, or in combination, the anchor may comprise a plurality of helical wires. For example, the anchor may comprise at least two helical wires having the same or different diameters. Alternatively, or in combination, the anchor may comprise at least two helical wires having the same or different winding pitches.

**[0016]** In some embodiments, the helical wire may have a generally tubular shape. The free end of the helical wire may extend radially outward from the tubular shape.

**[0017]** In some embodiments, the helical wire may have a generally frustoconical shape. The free end of the helical wire may extend radially outward from the frustoconical shape.

**[0018]** In some embodiments, the helical wire may have a generally cylindrical shape. The free end of the helical wire may extend radially outward from the cylindrical shape.

**[0019]** In some embodiments, the frame structure may further comprise a valve segment within the frame structure comprising a biocompatible one-way valve.

**[0020]** In some embodiments, the native valve may be in a heart of a patient. The method may further comprise transeptally inserting the distal end of the delivery device into a left atrium of the heart. Alternatively, or in combination, the native valve may comprise a mitral valve, the first side of the native valve may comprise a left atrium, and the second side of the native valve may comprise a left ventricle.

**[0021]** In some embodiments, the native valve may be in a heart of a patient. The native valve may comprise an aortic valve, the first side of the native valve may comprise a left ventricle, and the second side of the native valve may comprise an aorta.

**[0022]** In some embodiments, the native valve may be in a heart of a patient. The native valve may comprise a tricuspid valve, the first side of the native valve may comprise a right atrium, and the second side of the native valve may comprise a right ventricle.

**[0023]** In another aspect, a system for treating a diseased native valve in a patient is provided. The system comprises a frame structure having a compressed configuration and an expanded configuration and an anchor comprising a main body having a curved shape and a free end disposed radially outward from the curved shape of the main body when the anchor is in a deployed configuration. The anchor is configured to be fully advanced from a first side of a native valve in a patient into a second side of the native valve and anchor the frame structure to the native valve when the frame structure is in the expanded configuration adjacent the native valve.

**[0024]** In some embodiments, the curved shape may be a generally tubular shape.

**[0025]** In some embodiments, the curved shape may be a generally frustoconical shape.

[0026] In some embodiments, the curved shape may be a generally cylindrical shape.

[0027] In some embodiments, the free end may be configured to be rotated around one or more structures on the second side of the native valve when the anchor in the deployed configuration is rotated.

[0028] In some embodiments, the free end may have a larger radius of curvature than a radius of curvature of the main body.

[0029] In another aspect, a system for treating a diseased native valve in a patient is provided. The system comprises a frame structure having a compressed configuration and an expanded configuration and an anchor comprising a wire having a free end. The anchor is configured to be fully advanced from an atrial side of a native valve in a patient into a ventricle of the heart and anchor the frame structure to the native valve when the frame structure is in the expanded configuration adjacent the native valve.

[0030] In some embodiments, the system further comprises a delivery device. The delivery device may comprise an outer sheath, an inner shaft disposed within a lumen of the outer sheath, and a guidewire disposed within a lumen of the inner shaft. A proximal end of the anchor may be detachably coupled to the inner shaft during delivery to the native valve. The outer sheath may be steerable.

[0031] In some embodiments, the anchor may comprise an elongated configuration and a deployed configuration. The anchor may be configured to be actuated from the elongated configuration to the deployed configuration adjacent the native valve. Retraction of the guidewire into the lumen of the inner shaft may actuate the anchor into the deployed configuration. Alternatively, or in combination, the anchor may be maintained in the elongated configuration by radial constriction from the outer sheath and advancement of the inner shaft out of the lumen of the outer sheath may actuate the anchor into the deployed configuration.

[0032] In some embodiments, the proximal end of the anchor may be detachably coupled to the inner shaft of the delivery device by radial constriction from the outer sheath. Retraction of the outer sheath away from the proximal end of the anchor may detach the anchor from the delivery device. Alternatively, or in combination, the proximal end of the anchor may be detachably coupled to the inner shaft of the delivery device by an attachment element.

Alternatively, or in combination, the proximal end of the anchor may be detachably coupled to the inner shaft of the delivery device by a weak adhesive.

[0033] In some embodiments, the frame structure may be detachably coupled to the delivery device in the compressed configuration during delivery to the native valve. Expansion of the frame structure to the expanded configuration may detach the frame structure from the delivery device.

- [0034] In some embodiments, the free end may comprise an atraumatic tip. For example, the free end may comprise a ball tip.
- [0035] In some embodiments, the free end may be configured for piercing tissue.
- [0036] In some embodiments, the wire may comprise a helical wire. Optionally, the anchor may comprise a first portion comprising the helical wire and another portion. Alternatively, or in combination, the anchor may comprise a plurality of helical wires. For example, the anchor may comprise at least two helical wires having the same or different diameters. Alternatively, or in combination, the anchor may comprise at least two helical wires having the same or different winding pitches.
- [0037] In some embodiments, the helical wire may have a generally tubular shape. The free end of the helical wire may extend radially outward from the tubular shape.
- [0038] In some embodiments, the helical wire may have a generally frustoconical shape. The free end of the helical wire may extend radially outward from the frustoconical shape.
- [0039] In some embodiments, the helical wire may have a generally cylindrical shape. The free end of the helical wire may extend radially outward from the cylindrical shape.
- [0040] In some embodiments, the frame structure may be configured for expanding within the native valve of the patient.
- [0041] In some embodiments, the compressed configuration may be sized and dimensioned for percutaneous insertion and the expanded configuration may be sized and dimensioned for implantation in the native valve of the patient.
- [0042] In some embodiments, the frame structure may comprise a first and second opposite ends, the first end extending above a native valve and the second end extending below the native valve when the frame structure is anchored to the native valve.
- [0043] In some embodiments, the frame structure may sit below the native valve when the frame structure is anchored to the native valve.
- [0044] In some embodiments, the frame structure may comprise an expandable stent.
- [0045] In some embodiments, the expanded configuration may have a generally tubular expanded shape.
- [0046] In some embodiments, the frame structure may comprise an expanded outer periphery in the expanded configuration and a compressed outer periphery when subject to an external radial force in the compressed configuration. The compressed outer periphery may be smaller in diameter than the expanded outer periphery.
- [0047] In some embodiments, the frame structure may be balloon-expandable.
- [0048] In some embodiments, the frame structure may be self-expanding.

**[0049]** In some embodiments, the frame structure may be maintained in the compressed configuration by radial constriction from the outer sheath of the delivery device. Advancement of the inner shaft out of the lumen of the outer sheath may actuate the frame structure into the expanded configuration.

**[0050]** In some embodiments, the system may further comprise a valve segment within the frame structure comprising a biocompatible one-way valve. At least a portion of the valve segment may be positioned within at least a portion of the frame structure. The valve segment may comprise at least one leaflet having an inner layer and an outer layer. The frame structure may be attached to the outer layer at one or more ends of the frame structure. The valve segment may comprise a plurality of leaflets.

**[0051]** In another aspect, a method for treating a diseased native valve in a patient is provided. The method comprises advancing a distal end of a delivery device from a first side of a native valve to a second side of the native valve, wherein the distal end of the delivery device is detachably coupled to an anchor and a frame structure, fully deploying the anchor on the second side of the native valve, releasing the anchor from the distal end of the delivery device, expanding the frame structure within the native valve from a compressed configuration to an expanded configuration, releasing the frame structure from the distal end of the delivery device, and retracting the delivery device from the native valve.

**[0052]** In some embodiments, the method may further comprise steering the distal end of the delivery device such that the distal end of the delivery device points towards the first side of the native valve.

**[0053]** In some embodiments, fully deploying the anchor may comprise actuating the anchor from an elongated configuration to a deployed configuration.

**[0054]** In some embodiments, fully deploying the anchor may comprise actuating the anchor from an elongated configuration to a deployed configuration on the first side of the native valve and advancing the anchor in the deployed configuration through the native valve to the second side of the native valve. Advancing the anchor may comprise pushing the anchor through the native valve. Advancing the anchor may further comprise rotating the anchor through the native valve.

**[0055]** In some embodiments, fully deploying the anchor may comprise positioning the anchor such that it is located only on the second side of the native valve.

**[0056]** In some embodiments, the frame structure may comprise a first and second opposite ends. Expanding the frame structure may comprise expanding the frame structure such that the first end extends above the first side of the native valve and the second end extends below second side of the native valve.

**[0057]** In some embodiments, expanding the frame structure may comprise expanding at least a portion the frame structure within at least a portion of the deployed anchor to anchor the frame structure to the native valve.

**[0058]** In some embodiments, expanding the frame structure and releasing the frame structure may occur simultaneously.

**[0059]** In some embodiments, the frame structure may be balloon-expandable. Expanding the frame structure may comprise inflating a balloon disposed within the frame structure. Inflation of the balloon may cause expansion of the frame structure.

**[0060]** In some embodiments, the frame structure may be self-expanding. Expanding the frame structure may comprise releasing the frame structure from radial constriction by the delivery device.

**[0061]** In some embodiments, the anchor may comprise a wire having a free end. The method may further comprise rotating the free end of the deployed anchor around one or more structures on the second side of the native valve. The one or more structures may comprise one or more valve leaflets of the native valve. Alternatively, or in combination, the one or more structures may comprise one or more chordae of the left ventricle.

**[0062]** In some embodiments, the free end of the wire may comprise an atraumatic tip. For example, the free end may comprise a ball tip.

**[0063]** In some embodiments, the free end of the wire may be configured for piercing tissue.

**[0064]** In some embodiments, the wire may comprise a helical wire. Optionally, the anchor may comprise a first portion comprising the helical wire and another portion. Alternatively, or in combination, the anchor may comprise a plurality of helical wires. For example, the anchor may comprise at least two helical wires having the same or different diameters. Alternatively, or in combination, the anchor may comprise at least two helical wires having the same or different winding pitches.

**[0065]** In some embodiments, the helical wire may have a generally tubular shape. The free end of the helical wire may extend radially outward from the tubular shape.

**[0066]** In some embodiments, the helical wire may have a generally frustoconical shape. The free end of the helical wire may extend radially outward from the frustoconical shape.

**[0067]** In some embodiments, the helical wire may have a generally cylindrical shape. The free end of the helical wire may extend radially outward from the cylindrical shape.

**[0068]** In some embodiments, the frame structure may further comprise a valve segment within the frame structure comprising a biocompatible one-way valve.

**[0069]** In some embodiments, the native valve may be in a heart of a patient. The method may further comprise transseptally inserting the distal end of the delivery device into a left

atrium of the heart. Alternatively, or in combination, the native valve may comprise a mitral valve, the first side of the native valve may comprise a left atrium, and the second side of the native valve may comprise a left ventricle.

**[0070]** In another aspect, a method for treating a diseased native valve in a patient is provided. The method comprises advancing a distal end of a delivery device from a first side of a native valve to a second side of the native valve, wherein the distal end of the delivery device is detachably coupled to an anchor and a frame structure, wherein the anchor comprises the free end adjacent a proximal portion of the frame structure and a second end coupled to a distal portion of the frame structure, and wherein advancing the distal end of the delivery device advances the anchor from the first side of the native valve to the second side of the native valve and positions the free end of the anchor on the second side of the native valve; deploying the anchor from a delivery configuration to a deployed configuration; rotating the free end of the anchor in the deployed configuration around one or more structures on the second side of the native valve; releasing the anchor from the distal end of the delivery device; expanding the frame structure within the native valve from a compressed configuration to an expanded configuration; releasing the frame structure from the distal end of the delivery device; and retracting the delivery device from the native valve.

**[0071]** In some embodiments, the anchor may be deployed from the delivery configuration to the deployed configuration on the first side of the native valve.

**[0072]** In some embodiments, the method may further comprise positioning the anchor such that it is located only on the second side of the native valve after advancing the distal end of the delivery device from the first side of the native valve to the second side of the native valve.

**[0073]** In some embodiments, rotating the free end of the anchor around the one or more structures may comprise rotating the anchor upwards towards the native valve.

**[0074]** In another aspect, a method for treating a diseased native valve in a patient is provided. The method comprises advancing a distal end of a delivery device from a first side of a native valve to a second side of the native valve, wherein the distal end of the delivery device is detachably coupled to an anchor and a frame structure; deploying the anchor from a delivery configuration to a deployed configuration; positioning the anchor such that it is located only on the second side of the native valve after advancing the distal end of the delivery device from the first side of the native valve to the second side of the native valve; releasing the anchor from the distal end of the delivery device; expanding the frame structure within the native valve from a compressed configuration to an expanded configuration; releasing the frame structure from the distal end of the delivery device; and retracting the delivery device from the native valve.

**[0075]** In some embodiments, the anchor may be deployed from the delivery configuration to the deployed configuration on the first side of the native valve.

**[0076]** In some embodiments, the method may further comprise, after the anchor has been deployed into the deployed configuration, rotating a free end of the anchor in the deployed configuration around one or more structures on the second side of the native valve.

**[0077]** In another aspect, a heart valve prosthesis for replacing a diseased native valve in a heart of a patient is provided. The valve prosthesis comprises a compressible and expandable frame structure, a valve segment disposed within the frame structure, the valve segment comprising a biocompatible one-way valve, and an anchor connected to an outer periphery of the frame structure, wherein the anchor comprises a helical wire having a free end.

**[0078]** In some embodiments, the free end of the helical wire may be configured to guide the helical wire through a commissure of a native valve of a patient.

**[0079]** In some embodiments, the free end may comprise an atraumatic tip. For example, the free end may comprise a ball tip.

**[0080]** In some embodiments, the free end may be configured for piercing tissue.

**[0081]** In some embodiments, the anchor may comprise a first portion comprising the helical wire and another portion.

**[0082]** In some embodiments, the anchor may comprise a plurality of anchors. The plurality of anchors may comprise at least two helical wires having different diameters. Alternatively, or in combination, the plurality of anchors may comprise at least two helical wires having different winding pitches.

**[0083]** In some embodiments, the helical wire may have a generally tubular shape. The free end of the helical wire may extend radially outward from the tubular shape.

**[0084]** In some embodiments, the helical wire may have a generally frustoconical shape. The free end of the helical wire may extend radially outward from the frustoconical shape.

**[0085]** In some embodiments, the frame structure may be configured for expanding within a native valve of a patient.

**[0086]** In some embodiments, the frame structure may have a compressed state sized and dimensioned for percutaneous insertion and an expanded state sized and dimensioned for implantation in a native valve of a patient.

**[0087]** In some embodiments, the frame structure may comprise first and second opposite ends, the first end extending above a native valve and the second end extending below the native valve when the valve prosthesis is positioned across the native valve.

**[0088]** In some embodiments, the frame structure may comprise an expandable stent.

**[0089]** In some embodiments, the frame structure may comprise a generally tubular expanded shape.

**[0090]** In some embodiments, the frame structure may comprise an expanded outer periphery and a compressed outer periphery when subject to an external radial force. The compressed outer periphery may be slightly smaller in diameter than the expanded outer periphery.

**[0091]** In some embodiments, the frame structure may be balloon-expandable.

**[0092]** In some embodiments, the frame structure may be self-expanding.

**[0093]** In some embodiments, at least a portion of the valve segment may be positioned within at least a portion of the frame structure.

**[0094]** In some embodiments, the valve segment may comprise at least one leaflet having an inner layer and an outer layer. The frame structure may be attached to the outer layer at one or more ends of the frame structure.

**[0095]** In some embodiments, the valve segment may comprise a plurality of leaflets. For example, the valve segment may comprise two leaflets.

**[0096]** In another aspect, a method of replacing a diseased native valve of a patient is provided. The method comprises loading a valve prosthesis into a delivery catheter, the valve prosthesis comprising an expandable frame structure carrying a biocompatible valve segment and an anchor attached to an outer periphery of the frame structure, the anchor comprising a wire having a free end; delivering the valve prosthesis to a target location above a native valve; inserting the valve prosthesis through the native valve to a position posterior the native valve; rotating the wire such that the free end wraps around at least a portion of chordae tendineae below the valve; and expanding the frame structure including the valve segment within the native valve.

**[0097]** In some embodiments, the method may further comprise anchoring the valve prosthesis by rotating the wire until the frame structure is positioned within leaflets of the native valve.

**[0098]** In some embodiments, the method may further comprise anchoring the valve prosthesis by rotating the wire until the wire tightens around the chordae tendineae.

**[0099]** In some embodiments, the frame structure may be balloon-expandable. Expanding the frame structure may comprise expanding a balloon within the frame structure.

**[0100]** In some embodiments, the frame structure may be self-expanding. Expanding the frame structure may comprise removing a sheath of the delivery device from the frame structure.

**[0101]** In another aspect, a method of replacing a diseased native valve of a patient is provided. The method comprises loading a valve prosthesis into a delivery catheter, the valve prosthesis comprising an expandable frame structure carrying a biocompatible valve segment

and an anchor attached to an outer periphery of the frame structure; delivering the valve prosthesis to a target location above a native valve; inserting the valve prosthesis through the native valve to a position posterior the native valve; anchoring the valve prosthesis to native leaflets and/or chordae; and expanding the frame structure including the valve segment within the native valve.

**[0102]** In some embodiments, anchoring may comprise rotating the anchor to engage the native valve leaflets and/or chordae.

**[0103]** In some embodiments, the anchor may comprise a helical wire and anchoring may comprise rotating helical wire such that the wire wraps around the native valve leaflets and/or chordae tendineae.

**[0104]** In another aspect, a heart valve prosthesis for replacing a diseased native valve in a patient is provided. The valve includes a compressible and expandable frame structure and an anchor connected to an outer periphery of the frame structure. The anchor comprises a helical wire having a free end. The valve may further include a valve segment within the frame structure. The valve segment may include a biocompatible one-way valve.

**[0105]** In another aspect, a method of implanting a prosthetic valve to treat a diseased native valve is provided.

**[0106]** In another aspect, valve comprising any of the features described herein in any combination thereof is provided.

**[0107]** These and other embodiments are described in further detail in the following description related to the appended drawing figures.

#### **INCORPORATION BY REFERENCE**

**[0108]** All publications, patents, and patent applications mentioned in this specification are herein incorporated by reference to the same extent as if each individual publication, patent, or patent application was specifically and individually indicated to be incorporated by reference.

#### **BRIEF DESCRIPTION OF THE DRAWINGS**

**[0109]** The novel features of the present disclosure are set forth with particularity in the appended claims. A better understanding of the features and advantages of the present disclosure will be obtained by reference to the following detailed description that sets forth illustrative embodiments, in which the principles of the present disclosure are utilized, and the accompanying drawings of which:

**[0110]** FIG. 1 is a schematic of a human heart illustrating the path of blood flow through the heart.

- [0111] FIG. 2 is a cross-sectional view of a heart looking down through the mitral valve, aortic valve, and aorta.
- [0112] FIG. 3 is a schematic of a healthy mitral valve.
- [0113] FIGS. 4 and 5 are schematics of diseased mitral valves.
- [0114] FIGS. 6-10 are several views of a percutaneous valve for replacement of a diseased native valve, in accordance with embodiments.
- [0115] FIG. 11 is a perspective view of the prosthetic valve leaflet of the valve of FIG. 6, in accordance with embodiments.
- [0116] FIGS. 12-18 are several views of the frame structure of the valve of FIG. 6, in accordance with embodiments.
- [0117] FIGS. 19-26 are several views of the method of implanting the valve of FIG. 6, in accordance with embodiments.
- [0118] FIGS. 27 and 28 illustrate expanding of the frame structure using a balloon, in accordance with embodiments.
- [0119] FIG. 29 is a front view of another percutaneous valve similar to the one of FIG. 6, in accordance with embodiments.
- [0120] FIGS. 30A-30F are front views of other percutaneous valves similar to the one of FIG. 6, in accordance with embodiments.
- [0121] FIGS. 31-35 illustrate another valve device similar to the one of FIG. 6, in accordance with embodiments. FIG. 31 is a perspective view. FIG. 32 is a front view. FIG. 33 is a back view. FIG. 34 is a top view. FIG. 35 is an enlarged view of a bottom portion of the device, showing attachment of the anchor to the frame structure.
- [0122] FIGS. 36-39 illustrate another valve device similar to the one of FIG. 6, in accordance with embodiments. FIGS. 36 and 37 are perspective views. FIG. 38 is a front view. FIG. 39 is a top view.
- [0123] FIGS. 40-42 are front views of valve devices similar to the one of FIG. 6, illustrating different anchors, in accordance with embodiments.
- [0124] FIGS. 43A-43AF are sequential views of a method of implanting a device similar to the one of FIGS. 6 and 31, in accordance with embodiments.
- [0125] FIGS. 44-49 show a valve device similar to the one of FIG. 6, except that the frame structure is self-expanding, in accordance with embodiments. FIG. 44 is a front view of the device. FIG. 45 is a perspective top view. FIG. 46 is a bottom view. FIG. 47 is a perspective view. FIG. 48 is a perspective view of the valve device loaded on a delivery catheter. FIG. 49 is a bottom view of the device loaded on a delivery catheter.

[0126] FIG. 50 shows a side view of a valve prosthesis system comprising a frame structure and an anchor loaded on a delivery device with the anchor in an elongated configuration, in accordance with embodiments.

[0127] FIG. 51 shows a side view of the valve prosthesis system of FIG. 50 with the anchor in a deployed configuration, in accordance with embodiments.

### DETAILED DESCRIPTION

[0128] In the following detailed description, reference is made to the accompanying figures, which form a part hereof. In the figures, similar symbols typically identify similar components, unless context dictates otherwise. The illustrative embodiments described in the detailed description, figures, and claims are not meant to be limiting. Other embodiments may be utilized, and other changes may be made, without departing from the scope of the subject matter presented herein. It will be readily understood that the aspects of the present disclosure, as generally described herein, and illustrated in the figures, can be arranged, substituted, combined, separated, and designed in a wide variety of different configurations, all of which are explicitly contemplated herein.

[0129] Although certain embodiments and examples are disclosed below, inventive subject matter extends beyond the specifically disclosed embodiments to other alternative embodiments and/or uses, and to modifications and equivalents thereof. Thus, the scope of the claims appended hereto is not limited by any of the particular embodiments described below. For example, in any method or process disclosed herein, the acts or operations of the method or process may be performed in any suitable sequence and are not necessarily limited to any particular disclosed sequence. Various operations may be described as multiple discrete operations in turn, in a manner that may be helpful in understanding certain embodiments, however, the order of description should not be construed to imply that these operations are order dependent. Additionally, the structures, systems, and/or devices described herein may be embodied as integrated components or as separate components.

[0130] For purposes of comparing various embodiments, certain aspects and advantages of these embodiments are described. Not necessarily all such aspects or advantages are achieved by any particular embodiment. Thus, for example, various embodiments may be carried out in a manner that achieves or optimizes one advantage or group of advantages as taught herein without necessarily achieving other aspects or advantages as may also be taught or suggested herein.

[0131] For convenience in explanation and accurate definition in the appended claims, the terms “up” or “upper”, “down” or “lower”, “inside” and “outside” are used to describe features

of the present disclosure with reference to the positions of such features as displayed in the figures.

**[0132]** In many respects the modifications of the various figures resemble those of preceding modifications and the same reference numerals followed by subscripts “a”, “b”, “c”, and “d” designate corresponding parts. It will be understood by one of ordinary skill in the art that modifications of corresponding parts of the various figures are interchangeable with one another between embodiments to arrive at multiple combinations with multiple modified parts.

**[0133]** The present disclosure is described in relation to deployment of systems, devices, or methods for treatment of a diseased native valve of the heart, for example a mitral valve, aortic valve, or tricuspid valve. However, one of skill in the art will appreciate that this is not intended to be limiting and the devices and methods disclosed herein may be used in other anatomical areas and in other surgical procedures.

**[0134]** Turning now to the drawings, wherein like components are designated by like reference numerals throughout the various figures, attention is directed to FIGS. 1-5. FIG. 1 shows a human heart **2** and the blood flow pathways through the four chambers of the heart. FIG. 2 is a human heart **2** showing the mitral valve **4**, aortic valve **9**, and aorta **1**. The mitral valve **4** includes two leaflets **4a**, **4b**. The anterior (aortic) leaflet **4a** is adjacent the aorta **1**. The posterior (mural) leaflet **4b** is remote from the aorta **1**. The aortic valve **9** includes three leaflets. In the current view, the heart **2** is in systole with the aortic valve **9** open and the mitral valve **4** closed. Whereas FIG. 1 illustrates a healthy heart **2**, FIGS. 2-5 illustrate exemplary mitral valve **4** disease states which may be addressed by the prosthetic valve in accordance with the present disclosure. The prosthetic valve may also be used to treat functional regurgitation such as functional mitral regurgitation (FMR).

**[0135]** FIGS. 6-18 show an exemplary valve prosthesis **10** (also referred to herein as “valve device”) for replacement of a diseased mitral valve in accordance with the present disclosure. The illustrated valve prosthesis **10** comprises a frame structure **12**, a valve segment **14**, and an anchor **15**. FIGS. 6-10 show the valve prosthesis **10** in an expanded, deployed state. FIGS. 12-18 show the frame structure **12** without the valve segment **14**. The frame structure **12** is in a collapsed state in FIGS. 12-15 and an expanded state in FIGS. 16-18. The anchor **15** is shown in a deployed state.

**[0136]** The exemplary valve prosthesis **10** will now be described with reference to FIGS. 6-11. In the illustrated embodiment, valve prosthesis **10** is configured for replacement of a native mitral valve. Valve **10** includes a frame structure **12**, valve segment **14**, and anchor **15**. In the illustrated embodiment, the anchor **15** includes a wire **20** formed in a helical or spiral shape around the frame structure.

[0137] The exemplary frame structure **12** is configured like a stent. The frame structure **12** has an expanded state and an unexpanded (e.g., collapsed or compressed) state. The compressed state is sized and dimensioned for percutaneous insertion and the expanded state sized and dimensioned for implantation in a native valve of a patient. In various embodiments, the frame structure **12** comprises an expanded outer periphery and a compressed outer periphery when subject to an external radial force, the compressed outer periphery being slightly smaller in diameter than the expanded outer periphery. The frame structure **12** is shown in the expanded, deployed state in FIG. 6. The frame structure **12** is shown in the collapsed, delivery state in FIG. 12.

[0138] The exemplary frame structure **12** is a scaffold in a diamond pattern formed from a shape memory material (e.g. NiTi). One of ordinary skill in the art will appreciate from the description herein that many other structures, materials, and configurations may be employed for the frame structure **12**. For example, the frame structure **12** may be formed of a polymer of sufficient elasticity. The frame structure **12** may be formed of a combination of a metal and polymer, such as a metal (e.g., shape memory material) covered in polymer. The frame structure **12** may include a variety of patterns besides diamond shapes.

[0139] Valve prosthesis **10** includes a valve segment **14** within the frame structure **12**. The exemplary valve segment **14** is expandable and collapsible. In the illustrated embodiment, the valve segment **14** is affixed within the frame structure **12** and expands and collapses with the frame structure **12**. Valve segment is used somewhat interchangeably with prosthetic valve leaflet and generally refers to the prosthetic leaflets and frame. As used herein, “prosthetic valve” may refer to all manner of prosthetic and artificial replacement valves including tissue (biological) valves, tissue-engineered valves, polymer valves (e.g. biodegradable polymer valves), and even certain mechanical valves.

[0140] In the illustrated embodiment, frame structure **12** is a closed frame such that blood flow is forced through valve segment **14** therein. One or more skirts and/or seals may help force blood through valve segment **14**.

[0141] Valve segment **14** can be configured as would be understood by one of skill from the description herein. The valve segment **14** can be similar to existing transcatheter valves. The valve segment **14** can be similar to existing surgical tissue valves, and mechanical valves. In various embodiments, the valve segment **14** includes leaflets **16** formed of multi-layered materials for preferential function. At least one leaflet **16** may have an inner layer and an outer layer. In various embodiments, the leaflet **16** is connected to a valve structure which in turn is connected to the frame structure **12**. The valve structure may be connected to the frame structure **12** before or after the frame structure **12** has been deployed adjacent a native valve. In various

embodiments, the leaflet **16** is attached to the frame structure **12** directly. The leaflet **16** may have an inner layer and an outer layer, with the outer layer attached to the frame structure **12**. The leaflet **16** may be attached to an end of the frame structure **12**. Alternatively, or in combination, the leaflet **16** may be attached to an intermediate portion of the frame structure **12**. In various embodiments, the valve segment **14** includes a plurality of leaflets **16**, such as two, three, or more leaflets. In the illustrated embodiment, the valve segment **14** includes three leaflets **16** which are attached to frame structure **12**. An exemplary leaflet **16** is shown in FIG. 11. The leaflet **16** is concave to permit flow in one direction. In particular, flow in one direction causes the leaflet(s) **16** to deflect open and flow in the opposite direction causes the leaflet(s) **16** to close.

**[0142]** Turning back to FIGS. 6-18, and more particularly FIGS. 12-18, an exemplary anchor **15** comprises a helical member, such as wire **20**, having a free end **22**. The other end of the wire **20** is attached to a top end of frame structure **12**. In the illustrated embodiment, one end of the wire **20** is fixed to a strut of the frame structure **12**. This end can be attached by suitable means as would be understood by one of skill in the art from the description herein including, but not limited to, a weld, an adhesive, and a mechanical fastener. In various embodiments, the helical wire **20** is attached to the frame structure only at the location of the second end.

**[0143]** Although referred to as an anchor, one will appreciate that anchor **15** does not require performing an anchor function in the traditional sense. As will be described in more detail below, the anchor guides valve prosthesis **10** into a desired position within a native valve. The anchor **15** may also mitigate against undesired entanglement and disturbances to the chordae tendineae and valve leaflets of the mitral valve.

**[0144]** Wire **20** is formed of a material having sufficient rigidity to hold a predetermined shape. In the exemplary embodiment, the wire **20** is formed of a shape memory material (e.g. NiTi). It may be desirable for at least an end portion to be relatively rigid such that it can exert a force to move chordae tendineae, while still retaining flexibility to be collapsed within a catheter. In various embodiments, the end portion (including free end **22**) only needs sufficient rigidity to hold its shape and will deform under a load. For example, the end portion may be configured with similar rigidity to a guidewire, or slightly stiffer.

**[0145]** In various embodiments, the anchor **15** comprises a helical member. The helical member may comprise a helical wire or flat ribbon. The helical member may comprise a three-dimensional surface as described herein.

**[0146]** In various embodiments, the anchor **15** may comprise a first portion comprising the helical wire **20** and another portion. Alternatively, or in combination, the anchor **15** may comprise a plurality of helical wires **20**. For example, the anchor **15** may comprise at least two

helical wires **20** having the same or different diameters. Alternatively, or in combination, the anchor **15** may comprise at least two helical wires **20** having the same or different winding pitches.

[0147] In various embodiments, the anchor **15** may comprise a plurality of anchors, for example a plurality of helical wires **20** as described herein.

[0148] In the illustrated embodiment, valve prosthesis **10** is configured for replacing a mitral valve and free end **22** is configured for insertion through a commissure. FIG. 1 is a schematic of a human heart **2** having a mitral valve **4**. FIGS. 2 and 4 show an exemplary mitral valve **4**. As can be seen in the figures, several commissure points (anterolateral commissure **4d** and posteromedial commissure **4e**) are presented at the ends of the valve leaflets **4a**, **4b**.

[0149] With continued reference to FIGS. 6-18, the exemplary free end **22** is sized and dimensioned for insertion through one of the commissures. In the various embodiments, the free end **22** is configured to be atraumatic to avoid risk of injury to the valve tissue and leaflets. The free end **22** may be in the form of a blunt end, a ball tip, a curved tip (e.g., J-tip or pigtail), and other atraumatic shapes. In various embodiments, the free end **22** is configured with a sharp end to pierce tissue.

[0150] In various embodiments, wire **20** has varying stiffness along its length. The wire **20** may have two or more segments of differing stiffness and/or the stiffness may transition over its length. In various embodiments, wire **20** is attached to frame **12** at multiple points such that free end **22** is relatively flexible and the wire **20** is more rigid along portions where it is attached to the frame structure **12**.

[0151] In various embodiments, free end **22** extends radially outward from frame structure **12**, and in particular the remainder of wire **20**. As will be described below, the free end **22** is configured to encircle a larger radius than the main coils of the wire **20**. When the main coils of wire **20** have a generally curved shape (e.g., helical, tubular, frustoconical, etc.), the free end **22** may extend radially outward from the curved shape. For example, when the main coils of wire **20** have a generally tubular shape, the free end **22** may extend radially outward from the tubular shape. When the main coils of wire **20** have a generally helical shape, the free end **22** may extend radially outward from the helical shape. When the main coils of wire **20** have a generally frustoconical shape, the free end **22** may extend radially outward from the frustoconical shape. The larger diameter facilitates capturing of the valve leaflets and/or chordae tendineae within the sweep of the free end **22** during rotation as will be described in more detail below.

[0152] A method of implanting valve prosthesis **10** in accordance with the present disclosure will now be described with reference to FIGS. 19-28. Although shown and described with respect to a mitral valve, one of ordinary skill in the art will understand that the principles

described herein may be applied equally to other atrioventricular valves. Aspects of the procedure, delivery tool, and implanted valve prosthesis are similar to those described in U.S. Pat. Nos. 9,034,032; 9,005,273; 8,323,336; 8,075,615; 7,621,948; and 7,175,656 and U.S. Pub. No. 2011/0288637, which are incorporated herein for all purposes in their entirety.

[0153] Prior to implantation, valve prosthesis **10** may be collapsed and loaded into a delivery device **30**, for example, a delivery catheter. The valve system may optionally be primed before or after loading into the delivery catheter **30**. FIG. 19 shows a cross-sectional side view of a heart **2** with a transseptal puncture **27** in the atrial septum thereof. The leaflets **42** of valve **4** do not fully prolapse and the patient is experiencing regurgitation.

[0154] Next, the delivery catheter **30** is inserted through an introducer into a vessel. The delivery catheter **30** can be guided over a guidewire to a target location using the Seldinger technique. In the illustrated embodiment, the delivery catheter **30** is guided to the left atrium **25** through a transseptal puncture **27** in conventional fashion as shown in FIG. 20.

[0155] Turning to FIGS. 21-22, at this point, the end of the delivery catheter **30** is pointed towards the mitral valve **4**. Valve prosthesis **10** is then pushed out of the distal end of delivery catheter **30**. The delivery device **30** may comprise an outer catheter **50** and an inner catheter or shaft **52**. In some embodiments, once the delivery device **30** is in position, the delivery tube **52** extends out of the outer catheter **50** to move valve device **10** distally towards the native valve **4**. As the valve prosthesis **10** comes out from the delivery catheter **30**, an anchor **15**, such as wire **20**, is deployed (e.g., from a straightened shape within the delivery device **30**) to its pre-formed deployed shape and wraps around frame **12**, which remains in its collapsed state as shown in FIG. 22. The valve prosthesis **10** is then aligned with the target native valve **4** so the axis of the prosthetic valve **10** is aligned with a central axis of the native valve **4**.

[0156] Turning to FIGS. 23-24, valve **10** is anchored to the native valve **4** using exemplary helical wire **20**. The valve prosthesis **10**—frame **12**, wire **20**, and valve segment **14**—are slowly rotated into the native mitral valve **4**. In the illustrated embodiment, a torquer is provided in the delivery catheter **30** for rotating valve **10**. Free end **22** of wire **20** is rotated through a commissure and extends below the native valve **4** annulus. The valve prosthesis **4** is further rotated so the free end **22** captures the chordae tendineae (also referred to as “papillary muscles”) **40** and/or native valve leaflets **42**. As the wire **20** is continually rotated, the chordae tendineae **40** are gathered and pulled radially inward. Free end **22** has a larger radius than the main body of the helical coil (e.g., is disposed radially outward of the main body of the helical coil) in order to facilitate capture of the chordae tendineae **40** during rotation of the valve prosthesis **10**. Frame structure **12** also moves into the native valve **4** as the wire **20** is rotated. Valve prosthesis **10** is in the correct position when the chordae tendineae **40** have been captured

to a sufficient degree and/or frame structure **12** is in the desired location in the native valve **40**. Insertion of the device through the native valve may be facilitated by the natural opening and closing of the native valve during the cardiac cycle. In the illustrated embodiment, the chordae tendineae **40** are pulled inwardly into a bunches (best seen in FIG. 25). The native valve leaflets **42** are also in communication with the helical coil **20**. At this stage valve device **10** is rigidly anchored adjacent the native valve **40** annulus.

[0157] If the clinician desires to remove or reposition the valve, the helical wire **20** can be counter-rotated to back out the device **10** from the native valve **4**. The implant rotation procedure can then be repeated.

[0158] Frame structure **12** is expanded once valve **10** is in the desired location as shown in FIG. 25. The frame structure **12** may comprise a first and second opposite ends, the first end extending above a native valve and the second end extending below the native valve when the frame structure **12** is anchored to the native valve **4**. In the illustrated embodiment, the frame structure **12** is expanded with a balloon **48** as shown in FIGS. 27-28. In various embodiments, the frame structure **12** is self-expanding. The self-expanding exemplary frame structure **12** is formed of a shape memory material or any material having superelastic properties. The self-expanding frame structure **12** is configured and expands in a similar manner to a self-expanding stent or scaffold. Expanding the frame structure **12** comprises removing a sheath (for example, outer sheath **50**) of the delivery device **30** from the frame structure **12**.

[0159] Once the frame structure **12** is expanded the entire valve assembly **10** is released from the delivery catheter **30** and the delivery catheter **30** is removed as shown in FIG. 26. In some embodiments, expansion of the frame structure **12** may occur simultaneously with release of the frame structure **12** from the delivery catheter **30**.

[0160] In the illustrated embodiment, the valve structure **14** and frame structure **12** are deployed together. One of ordinary skill in the art will appreciate, however, that the frame structure **12** can be deployed first and then receive the prosthetic valve segment **14**.

[0161] In various embodiments, valve prosthesis **10** does not include a valve segment **14**. Instead, the frame structure **12** and anchor **15** are positioned within the native valve **4**. The frame structure **12** is configured to receive a valve segment **14** delivered separately. In certain embodiments, the frame structure **12** can be configured to receive one of several valve sizes and types. In this manner, a clinician can choose the proper valve for the individual patient.

[0162] In the illustrated embodiment, the helical wire **20** of anchor **15** guides the valve system **10** along a desired axis into position adjacent the native valve **4**. The wire **20** also provides an initial anchoring. The valve prosthesis **10** is finally anchored when the frame structure **12** is expanded within the native valve **4**. The frame structure **12** dilates the valve

leaflets **14** and the compressive force fixes the valve prosthesis **10** into position. Thereafter tissue ingrowth ensures the valve prosthesis **10** remains seated and does not migrate.

[0163] The valve devices described herein in accordance with the present disclosure provides several advantages over conventional valve systems. Embodiments described herein provide an easy-to-use, repositionable device. Unlike conventional valve systems, the valve prosthesis described herein reduces the risk of injuring or tearing chordae. Typical mitral valve replacement systems involve implanting a prosthetic annulus or ring around the valve. The ring increases the circumference of the valve and risks occluding the entry to the aortic valve. The valve device described herein overcomes these and other problems.

[0164] FIG. 29 illustrates another embodiment in accordance with the present disclosure. A valve prosthesis **10'** includes a helical wire **20'** and frame structure **12'**. Valve structure **10'** is similar to valve **10** except that valve segment **14'** is fixed within a separate end of frame structure **12'**. Wire **20'** is wrapped around a lower portion of the frame structure **12** having a smaller diameter than the upper portion of the frame structure **12** to which the valve segment **14'** is fixed.

[0165] FIGS. 30A to 30F illustrate several other embodiments in accordance with the present disclosure. Each of valves **10a** to **10f** includes a helical wire and frame. Each can optionally include a valve segment within the frame.

[0166] FIG. 30A shows a valve prosthesis **10a** which is similar to valve prosthesis **10** except that free end **22a** includes an atraumatic ball tip. Also, wire **20a** has a tubular shape at one end and a frustoconical shape at another end. Frame structure **12a** is substantially similar to frame structure **12**.

[0167] FIG. 30B shows a valve prosthesis **10b** which is similar to valve prosthesis **10** except that free end **22** has a pigtail tip. Also, wire **20b** is attached to an intermediate portion of frame structure **12b** instead of an end of the frame structure **12b**. Frame structure **12b** is substantially similar to frame structure **12**.

[0168] FIG. 30C shows a valve prosthesis **10c** which is similar to valve prosthesis **10** except that frame structure **12c** is a tubular structure instead of a scaffold or stent-like structure. The frame structure **12c** can be formed of expandable materials such as polyurethane or polycarbonate urethane. The wire **20c** is substantially similar to wire **20**. The free end **22c** is substantially similar to free end **22**.

[0169] FIG. 30D shows a valve prosthesis **10d** which is similar to valve prosthesis **10** except that the anchor **15** is formed of a three-dimensional surface **20d** instead of a wire **20**. Three-dimensional surface **20d** comprises a free end **22d**, which may be substantially similar to any of the free ends described herein. Frame structure **12d** is substantially similar to frame structure **12**.

[0170] FIG. 30E shows a valve prosthesis **10e** which is similar to valve prosthesis **10** except that frame structure **12e** has a conical shape instead of a tubular shape. One will appreciate from the description herein that the frame structure **12** may take a variety of shapes in accordance with the present disclosure. The wire **20e** is substantially similar to wire **20**. The free end **22e** is substantially similar to free end **22**.

[0171] FIG. 30F shows a valve prosthesis **10f** which is similar to valve prosthesis **10** except that the valve device **10f** includes a plurality of wires **20f** and **20f'**. The use of a plurality of wires **20f** and **20f'** provides increased anchoring security. Because it may be difficult to insert both free ends **22f** and **22f'**, one or both free ends **22f** and **22f'** may include a sharp point for piercing tissue. In this manner, the sharp end can pierce the valve annulus or leaflets. Barbs or other mechanisms may be employed to increase anchoring of the wire. For example, one or both of the wires **20f** and **20f'** may include a braided surface or barbs to prevent axial dislocation once it is screwed into place.

[0172] FIGS. 31-35 illustrate another valve prosthesis **10g** embodiment which is similar to valve prosthesis **10** except that the valve prosthesis **10g** is configured for anchoring from the bottom (i.e., ventricular side) of the native mitral valve annulus. By comparison to valve prosthesis **10**, valve prosthesis **10g** includes a helical anchor **15g** in a frustoconical (or conical) shape with a narrow section at the bottom of the frame structure **12g** and a wider section along a central portion of the device **10g**. In the illustrated embodiment, the widest section of the anchor **15g** is near a top of the coil **15g**. In the illustrated embodiment, the coiled anchor **15g** extends from a bottom of the frame structure **12g** to a top section of the frame structure **12g** in the collapsed (e.g., unexpanded) configuration. The frame structure **12g**, anchor **15g**, and valve segment (not shown) are otherwise generally similar to those of valve **10** or any of the frame structures, anchors, or valve segments described herein.

[0173] The anchor **15g** is inverted compared to anchor **15** in FIG. 6. A free end **22g** is positioned along a central section of the valve prosthesis **10g**. As will be described below in more detail with reference to FIGS. 43A-43AF, the valve prosthesis device **10g** may be configured to be inserted through the native valve (e.g. mitral valve) and anchored from below. In particular, the anchor **15g** may be configured to capture the chordae and/or native valve leaflets from below the valve annulus. This inverted design provides a simple transcatheter approach to the diseased native valve while providing a long-term and clinically useful anchoring mechanism.

[0174] The exemplary anchor **15g** is attached to the frame structure **12g** at one end **57**. In the illustrated embodiment, as best shown in FIG. 35, the end is fixed to a strut of the frame structure **12g**. This attached end can be attached by suitable means as would be understood by

one of skill in the art from the description herein including, but not limited to, a weld, an adhesive, and a mechanical fastener. In the illustrated embodiment, the valve prosthesis **10g** includes optional eyelets **55** for supplemental securement of the coil anchor **15g**. The exemplary anchor **15g** is formed in the shape of a coil wire similar to the other anchor wires described herein and with a section extending through the eyelets **55**. The coil **15g** is slidably held within the eyelets **55**. The coil **15g** may be configured to retain its shape after deployment. As the frame structure **12g** is subsequently expanded, the coil wire anchor **15g** slides through the eyelets **55** to allow the frame structure **12g** to expand within the larger diameter of the anchor **15g**. The eyelets **55** hold the coil wire anchor **15g** in a radial position relative to the frame structure **12g**. This may mitigate against the risk of the coil **15g** bending away from the frame structure **12g** and/or fracture failure.

[0175] With continued references to FIGS. 31-32, in an exemplary embodiment, the anchor **15g** has a radius of curvature (**R**) is between about 15mm and about 50mm. In various embodiments, **R** is about 35mm. In various embodiments, the height of the anchor (**H<sub>a</sub>**) is between about 10mm and about 60mm. In various embodiments, the height of the anchor (**H<sub>a</sub>**) is between about 3mm and about 60mm. In various embodiments, the height of the anchor (**H<sub>a</sub>**) is between about 3mm and about 6mm. In various embodiments, the height of the anchor (**H<sub>a</sub>**) is between about 3mm and about 50mm. In various embodiments, **H<sub>a</sub>** is about 30mm. In various embodiments, the height of the frame structure (**H<sub>f</sub>**) is between about 20mm and about 55mm. In various embodiments, **H<sub>f</sub>** is about 30mm. In various embodiments, the width of the frame structure in a collapsed configuration (**W<sub>c</sub>**) is between about 4mm and about 8mm. In various embodiments, **W<sub>c</sub>** is about 6mm. In various embodiments, the width of the frame structure **12g** in an expanded configuration (**W<sub>e</sub>**) is between about 25mm and about 35mm. In various embodiments, **W<sub>e</sub>** is about 30mm. In various embodiments, the anchor **15g** is formed as a coil with varying widths and the minimum width (or radius) is about 10mm and the maximum radius is about 30mm.

[0176] It will be understood by one of ordinary skill in the art that any of the anchor embodiments described herein may be formed with similar dimensions as those described herein with reference to anchor **15g**, or any of the other anchors described herein.

[0177] It will be understood by one of ordinary skill in the art that any of the frame structure embodiments described herein may be formed with similar dimensions as those described herein with reference to frame structure **12g**, or any of the other frame structures described herein.

[0178] FIGS. 36-39 illustrate another valve prosthesis **10h** embodiment which is similar to valve prosthesis **10g** except that the anchor **15h** has a generally symmetrical tubular profile. A proximal end **57h** of anchor **15h** extends inwardly from the coil body to an attachment point on

the frame structure **12h**. The end **57h** wraps around the frame structure **12h** and is fixed to the frame structure **12h** as described herein. The coil **20h** can have a portion of a turn around the collapsed frame structure **12h**. The coil **20h** can have one or more turns around the collapsed frame structure **12h**. A portion of the coil **20h** may extend through eyelets **55h** as described herein. Similar to valve **10g**, the frame structure **12g** may be allowed to expand by the coil anchor **15g** sliding through the eyelets **55h**. At the same time, the eyelets **55h** may maintain a relative radial position of the respective portion of the coil anchor **15g**. Although the embodiment shows eyelets **55g**, one of ordinary skill in the art will appreciate from the description herein that other mechanisms may be suitable for guiding the anchor **15g** including, but not limited to, hooks and guiderails or the like, or any combination thereof.

**[0179]** FIGS. 40-42 illustrate exemplary valve prosthesis embodiments **10i**, **10j**, and **10k** which are similar to valve prosthesis **10g** and having anchors **15i**, **15j**, and **15k** of varying configurations. In the illustrated embodiments, the exemplary anchors include an atraumatic tip **60** as described herein. The atraumatic tip may be formed as a ball, rounded edge, J-tip, or any other suitable means as would be understood by one of skill in the art from the description herein.

**[0180]** FIG. 40 illustrates a valve prosthesis **10i** which is similar to valve prosthesis **10g** except that the anchor **15i** does not have a linear or symmetrical shape. At least a portion of anchor **15i** has a tapered shape. In the illustrated embodiment, the anchor **15i** is formed as a coil and at least one turn of the windings has a curvilinear shape. Whereas at least some of the turns in the windings of anchor **10g** are generally flat in a plane, the respective turns in the valve prosthesis **10i** are configured to extend out of the plane in a three-dimensional, degenerate surface. In the illustrated embodiment, the curvilinear shape is more pronounced, and the radius of curvature is greater, on the turn at the top than the turns at the bottom. The overall shape of anchor **15i** is generally conical. This shape may promote insertion of the anchor through the native valve leaflets as will be described in more detail below.

**[0181]** FIG. 41 illustrates a valve prosthesis **10j** which is similar to valve prostheses **10g**, **10h**, **10i**, and **10j**. Anchor **15j** is formed as a coil with a complex, tapered shape. FIG. 41 illustrates a valve prosthesis **10k** which is similar to valve prostheses **10g**, **10h**, **10i**, and **10j** except that the anchor **15k** is configured for facilitating easier insertion through the native valve. In the illustrated embodiment, the anchor **15k** is formed as a coil with a relatively smaller form factor than the other anchors. The smaller radial width of the coil may promote insertion through the native valve while still having sufficient width to capture a necessary number of chordae and/or the native valve leaflets.

**[0182]** Any of the anchor embodiments described herein may have windings with varying shapes and curvatures. In various embodiments, a lower portion of the anchor has windings which curve in a first direction and an upper portion has windings which curve in a second direction (in planes generally perpendicular to a major axis of the frame structure and/or anchor). In various embodiments, the second direction is opposite the first direction. In various embodiments, the anchor includes a first portion having a first radius of curvature (in a plane generally perpendicular the major axis of the frame structure and/or anchor), and a second portion having a second radius of curvature. In various embodiments, the anchor includes a third portion having a third radius of curvature. In various embodiments, the anchor includes a fourth portion having a fourth radius of curvature. In various embodiments, the anchor includes a plurality of portions each having a unique radius of curvature. In various embodiments, the respective radii of curvature are all different. In various embodiments, the second radius of curvature is greater than the first, and the third radius of curvature is greater than the second. In various embodiments, the radius of curvature of the upper windings is greater than 30mm. In various embodiments, the radius of curvature of the lower windings is greater than 10mm.

**[0183]** FIG. 42 illustrates an exemplary modality for attachment of the anchor **15j** to a frame structure **12j**. In various embodiments, the anchor **15j** is welded to the frame structure **12j**, for example, to one of the struts of the frame structure **12j**. In various embodiments, one end of the anchor **15j** is configured to extend inside the frame structure **12j** where it is mechanically fastened. In the embodiment illustrated in FIG. 42, the anchor **15j** is fixed to a bottom-most (inferior) end of the frame structure **12j**.

**[0184]** A method of using a valve device similar to valve devices **10g**, **10h**, **10i**, **10j**, **10k**, **10l**, **10m**, etc. will now be described with reference to FIGS. 43A to 43AF.

**[0185]** FIGS. 43A-43AF show sequential views of a method of implanting a valve prosthesis **10** using a delivery device **30'**. The valve prosthesis **10** may be similar to any of the valve prostheses described herein or understood by one of ordinary skill in the art from the description herein. For example, valve prosthesis **10** may be substantially similar to the valve prosthesis **10g** shown in FIGS. 31-35 and may comprise a frame structure **12g** and anchor **15g** as described herein. The delivery device **30'** may be substantially similar to any of the delivery devices described herein or understood by one of ordinary skill in the art from the description herein. The delivery device **30'** may comprise an inner shaft or delivery tube **52** as described herein. The delivery device **30'** may optionally comprise an outer shaft or outer catheter **50**, a guidewire **54**, and/or an inflatable balloon **48**, in any combination thereof as desired by one of ordinary skill in the art. Not all elements are labeled in each of FIGS. 43A-43AF in order to make the illustrations less cluttered and easier to see.

[0186] While the method shown in FIGS. 43A-43AF is described in relation to a mitral valve replacement procedure, it will be understood by one of ordinary skill in the art that the methods described herein may be applied to a variety of procedures or anatomical areas, for example other atrioventricular valves of the heart or the like. For example, the methods described herein may be applied to replacement of a diseased aortic valve or tricuspid valve.

[0187] FIGS. 43A-43C shows various cross-section views of a heart **2** having a diseased mitral valve **4** which may be treated using the devices, systems, and methods described herein. The mitral valve **4** sits between the left atrium **25** and the left ventricle **26** and, when functioning properly, allows blood to flow from the left atrium **25** to the left ventricle **26** while preventing backflow or regurgitation in the reverse direction. As shown in FIG. 43A, the native valve leaflets **42** of the diseased mitral valve **4** do not fully prolapse and the patient experiences regurgitation. FIG. 43B shows a cross-sectional view of the heart **2** taken along line A-A, shown in FIG. 43A, which shows the native valve leaflets **42** of the mitral valve **4** from the viewpoint of the left atrium **25**. FIG. 43C shows a cross-sectional view of the heart **2** taken along line B-B, shown in FIG. 43A, which shows the chordae tendineae **40** of the left ventricle **26**.

[0188] As shown in FIG. 43D, a distal end of the delivery device **30'** may be inserted into the left atrium **25** of the heart **2** via a transseptal puncture as described herein. For example, the distal ends of inner shaft **52** and/or outer sheath **50** may be advanced into the left atrium **25** of the heart **2**. The inner shaft **52** may optionally be advanced distally into the left atrium **25** away from the distal end of the outer sheath **50**. In some embodiments, advancing the inner shaft **52** relative to the outer sheath **50** may aid in deployment and/or placement of the valve prosthesis **10g** as described herein. Alternatively, both the inner shaft **52** and the outer sheath **50** may be advanced distally into the left atrium **25** through the transseptal puncture.

[0189] FIGS. 43E-43H show deployment of the anchor **15g** from the distal end of the delivery device **30'**. As described herein, at least a portion of the valve prosthesis **10g** may be deployed from an undeployed (for example, compressed) configuration to an expanded configuration within the left atrium **25**. At least a portion of the anchor **15g** may be deployed from a delivery and/or elongated configuration to a deployed configuration within the heart. For example, anchor **15g** may be actuated from an elongated configuration (e.g., from a straightened shape) to a deployed configuration (e.g., a pre-formed shape for implantation, such as a helical or conical shape as illustrated) within the left atrium **25** as described herein. In some embodiments, the anchor **15g** may be deployed from the inner shaft **52** by pushing the anchor **15g** out of the inner shaft **52**, releasing the anchor **15g** from radial constraint by retracting the outer sheath **50**, or the like as described herein. In some embodiments, the anchor **15g** may be pushed out the inner shaft **52** using a pusher on a proximal handle (not shown) located outside

the body. After the anchor **15g** has been deployed from the delivery device **30'**, the frame structure **12g** may be at least partially deployed from the delivery device **30'** as shown in FIG. 43H so as to place the frame structure **12g** within the anchor **15g**. The frame structure **12g** may be deployed from the delivery device **30'** in either the unexpanded configuration or the expanded configuration, depending on the location of deployment, as will be understood by one of ordinary skill in the art.

**[0190]** FIGS. 43I-43K show advancement of the valve prosthesis **10g**, with anchor **15g** deployed around the unexpanded frame structure **12g**, towards the native valve **4** requiring treatment. The distal end of the delivery device **30'** (for example, the distal end of the inner shaft **52** and/or the outer sheath **50**) may be steered such that the distal end of the delivery device **30'** points toward the atrial side of the native valve **4**. Such steering may occur prior to, during, or after deployment of at least a portion (for example deployment of an anchor **15g**) of the valve prosthesis **10g**. In some embodiments, the distal end of the outer sheath **50** may be steerable. Alternatively, or in combination, the inner shaft **52** may comprise a joint configured to change an angle of the distal portion of the inner shaft **52** relative to a proximal portion of the inner shaft **52**. The inner shaft **52** may be steered by changing the angle of the distal portion of the inner shaft **52** relative to the proximal portion of the inner shaft **52**. The angle of the joint may be changed passively or actively. In various embodiments, the angle may be selectively controlled by a proximal handle. For example, pull wires or other mechanisms may connect to the joint to controls on the handle.

**[0191]** FIGS. 43L-43P show the valve prosthesis **10g** being advanced through the native valve **4** by the delivery device **30'** from the left atrium **25** to the left ventricle **26**. Advancement of the valve prosthesis **10g** and optionally delivery device **30'** through the mitral valve **4** may be facilitated by the natural opening and closing of the valve **4** during the cardiac cycle. The distal end of the delivery device **30'** and/or valve prosthesis **10g** may be configured to be advanced from a first side of a native valve to a second side of the native valve. For example, the distal end of the delivery device **30'** and/or valve prosthesis **10g** may be advanced from a left atrial side of a mitral valve **4** to a left ventricular side of a mitral valve **4**. Advancing the anchor **15g** may comprise pushing the anchor **15g** through the native valve **4**. Alternatively, or in combination, advancing the anchor **15g** may comprise rotating the anchor **15g** through the native valve **4**. In some instance, the combination of rotational motion and pushing may facilitate advancement of the device from the first side of the native valve **4** to the second side of the native valve **4**.

**[0192]** In some instances, advancing the anchor **15g** through the native valve **4** may cause the anchor **15g** to be stretched or elongated as shown in FIG. 43M. Rotation of the anchor **15g** during advancement may assist with the stretching process by aiding in unwinding the anchor

15g. Additionally, the rotational motion may reduce the risk of the free end 22g of the anchor 15g undesirably engaging other anatomy during insertion through the native leaflets 43. The anchor 15g may be sufficiently elastic so as to enable relatively easy insertion through the native valve 4 and/or reduce the risk of injury to the native leaflets 43. After the anchor 15g has stretched through the native valve 4 it may return to the deployed configuration as shown in FIG. 43N. FIGS. 43O-43P show the position of the valve prosthesis 10g within the ventricle 26 and, in particular, the position of the anchor 15g relative to the native chordae tendineae 40 and native valve annulus.

[0193] In some embodiments, the anchor 15g may be advanced into the ventricle after being fully deployed from the delivery (e.g., elongated) configuration to the deployed configuration.

[0194] In some embodiments, the anchor 15g may be advanced into the ventricle before being deployed from the delivery (e.g., elongated) configuration to the deployed configuration.

[0195] FIGS. 43Q-43T show rotation of the valve prosthesis 10g around one or more structures on the ventricular side of the mitral valve 4. The one or more structures may comprise one or more valve leaflets 43 and/or one or more chordae tendineae 40. After the anchor 15g has been at least partially deployed within the left ventricle 26 adjacent one or more chordae tendineae 40, the valve prosthesis 10g may be rotated to capture and anchor the native chordae 40 and/or native leaflets 43. The free end 22g of the anchor 15g may extend radially outward from the rest of the anchor 15g to facilitate capture of the native structures. The free end 22g of the coil 15g may be rotated around one or more of the chordae tendineae 40 as shown in FIGS. 43Q-43R. Additional rotation of the valve coil 15g may gradually capture additional chordae tendineae 40 as shown in FIGS. 43S-43T.

[0196] Rotation of the valve prosthesis 10g, for example, rotation of the anchor 15g and/or frame structure 12, may be facilitated by the delivery device 30' described herein. For example, the inner shaft 52 may be rotated and rotational motion may be transmitted from the inner shaft 52 to the valve prosthesis 10g in order to rotate the valve prosthesis 10g around one or more of the structures on the ventricle side of the mitral valve 4 as described herein.

[0197] FIGS. 43U-43V show the valve prosthesis 10g wrapped around the captured chordae tendineae 40. The valve prosthesis 10g may be rotated around the chordae tendineae 40 such that the chordae tendineae 40 are pulled inwardly into bunches. As shown in FIG. 43U, the native valve leaflets 43 may also be in communication with the valve prosthesis 10g. The valve prosthesis 10g may be rotated to capture enough chordae tendineae 40 and/or valve leaflets 43 to rigidly anchor the anchor 15g adjacent the native valve annulus. The valve prosthesis 10g may be anchored by wrapping around only a portion of the chordae 40. Although it may be possible to capture all or substantially all the chordae 40, this may not be necessary to provide sufficient

anchoring of the prosthesis **10g**. As described further herein, the prosthesis may be further anchored by expansion of the frame structure **12g** within the native valve and against the anchor **15g**.

[0198] Once the anchor **15g** has been anchored adjacent to the native valve **4**, the frame structure **12g** and prosthetic valve segment **14** may be expanded at least partially within the anchor **15g** as described herein. The frame structure **12g** and the valve segment **14g** may be deployed (e.g., expanded) simultaneously. Alternatively, or in combination, the frame structure **12g** and the valve segment **14g** may be deployed sequentially, for example by first expanding the frame structure **12g** and then receiving the prosthetic valve segment **14g** therein.

[0199] FIGS. 43W-43AA show expansion of the frame structure **12g** within the native valve **4**. The frame structure **12g** may be expanded within the native valve **4** from an unexpanded configuration to an expanded configuration. In some embodiments, at least a portion the frame structure **12g** may be expanded within at least a portion of the deployed anchor **15g** to anchor the frame structure **12g** to the native valve **4**. In some embodiments, the frame structure **12g** may comprise an expandable stent. In some embodiments, the frame structure **12** of valve prosthesis **10g** may be self-expandable. In some embodiments, the frame structure **12** of valve prosthesis **10g** may be balloon-expandable. The delivery device **30'** may comprise a balloon **48g** which may be disposed within the valve prosthesis **10g** in order to expand the valve prosthesis **10g**. The balloon **48g** may be positioned within at least a portion of the valve prosthesis **10g**, for example within at least a portion of frame structure **12** in an uninflated configuration, as shown in FIG. 43W, prior to being inflated. The inflatable balloon **48g** may, for example, be disposed within the inner shaft **52** or outer sheath **50** while the anchor **15g** is being positioned adjacent the native valve **4** and then advanced therefrom (or the inner shaft **52** or outer sheath **50** is retracted therefrom) to be positioned within the frame structure **12g**. Alternatively, the inflatable balloon **48g** may be disposed within the frame structure **12g** during placement of the valve prosthesis **10g**. FIGS. 43X-43Y show the frame structure **12g** partially expanded by partially-inflated balloon **48g**. As shown in FIG. 43Y, the frame structure **12g** may be partially expanded towards the anchor **15g** in order to capture the chordae tendineae **40** therebetween. As the frame structure **12g** continues to be expanded to a fully expanded state, as shown in FIGS. 43Z-43AA, the chordae tendineae **40** may be sandwiched between the anchor **15g** and the frame structure **12g**. The frame structure **12g** and anchor **15g** may thus be anchored to the chordae tendineae **40**.

[0200] The valve prosthesis **10g** may then be released from the delivery device **30'**. In some embodiments, releasing the valve prosthesis **10g** may comprise releasing the anchor **15g** and/or the frame structure **12g**. Releasing the valve prosthesis **10g** from the delivery device **30'** may comprise expanding the valve prosthesis **10g** from the unexpanded configuration to the

expanded configuration. For example, expanding the frame structure **12g** and releasing the frame structure **12g** may occur simultaneously as described herein. Alternatively, the frame structure **12g** may be released prior to or after being expanded.

**[0201]** FIGS. 43AB-43AD show deflation of the balloon **48g** (FIG. 43AB), retraction of the balloon **48g** into inner shaft **52** (FIG. 43AC), and removal of the delivery device **30'** from the heart **2** (FIG. 43AD). After the frame structure **12g** has been expanded and anchored to the native valve **4** as described herein, the inflatable balloon **48g** may be deflated. The balloon **48g** may be retracted back into the delivery device **30'**, for example into inner shaft **52**. The delivery device **30'** may then be removed from the heart **2**.

**[0202]** FIGS. 43AE-43AF show the valve prosthesis **10g** fully expanded with the native valve leaflets **42** and chordae tendineae **40** captured between the frame structure **12g** and the anchor **15g**. As described herein, the valve prosthesis **10g** may comprise one or more valve segments **14g** disposed therein to replace the native valve leaflets **42**.

**[0203]** Although the steps above show a method of deploying a valve prosthesis **10** within a native valve **4** in accordance with embodiments, a person of ordinary skill in the art will recognize many variations based on the teaching described herein. The steps may be completed in a different order. Steps may be added or deleted. Some of the steps may comprise sub-steps. Many of the steps may be repeated as often as necessary to assemble at least a part of an article.

**[0204]** For example, in some embodiments deploying the valve prosthesis **10** may occur in multiple steps such that a portion of the valve prosthesis **10** (e.g., anchor **15**) may be deployed before another portion the valve prosthesis **10** (e.g., frame structure **12**). Alternatively, or in combination, in some embodiments, deploying the anchor **15** may occur in multiple steps such that a portion of the anchor **15** may be deployed before being advanced through the native valve **4** and another portion of the anchor **15** may be deployed after being advanced through the native valve **4**. Alternatively, or in combination, the delivery device **30** may be advanced from the left atrium **25** to the left ventricle **26** with the valve prosthesis **10** undeployed. In many embodiments, the frame structure may **12** be self-expanding and the balloon **48** may not be necessary for expansion of the frame structure **12**. Alternatively, or in combination, the anchor **15** may be released after the frame structure **12** has been expanded within it.

**[0205]** In some embodiments, any of the valve prostheses described herein may be deployed to replace a diseased mitral valve. The first side of the native valve may comprise a left atrium and the second side of the native valve may comprise a left ventricle.

**[0206]** In some embodiments, any of the valve prostheses described herein may be deployed to replace a diseased tricuspid valve. The first side of the native valve may comprise a right atrium and the second side of the native valve may comprise a right ventricle.

[0207] In some embodiments, any of the valve prostheses described herein may be deployed to replace a diseased aortic valve. The first side of the native valve may comprise a left ventricle and the second side of the native valve may comprise an aorta.

[0208] It will be understood by one of ordinary skill in the art that, while FIGS. 43A-43AF refer to delivery of valve prosthesis 10g, similar steps may be used for delivery of any of the valve prosthesis described herein.

[0209] FIGS. 44-49 show another exemplary valve prosthesis device 10l which is similar to valve prosthesis devices 10 and 10g-10j except that the frame structure 12l is self-expanding. As shown in FIGS. 44-47, the valve prosthesis 10l includes a helical coil 20l similar to helical coils 20 and 20g. Frame structure 12l is similar frame structures 12 and 12g-12j except that it is configured to expand to the deployed shape upon removal of the sheath of the delivery device. The frame structure 12l is shown in the drawings in both the collapsed and deployed shapes for ease of understanding. The exemplary frame structure 12l may be formed of a shape memory material or any material having superelastic properties. The exemplary frame structure 12l is formed with a diamond pattern, but one of ordinary skill in the art will appreciate from the description herein that many other patterns and configurations will be suitable. The exemplary frame structure 12l is configured to expand in a similar manner to a self-expanding stent or scaffold.

[0210] FIGS. 48 and 49 show the exemplary valve prosthesis device 10l loaded on an exemplary delivery tool or catheter 30l. The manner of implanting the valve prosthesis device 10l is similar to the method described herein with respect to valve device 10g except that the frame structure 12l is configured to expand on its own rather than under the force of a balloon. In this case, the frame structure 12l and prosthetic valve segment can be easily deployed in one shot after the coil 15l has been anchored to one or more structures adjacent the native valve. This may reduce the time of the implantation procedure and may eliminate complications like a system for deploying, inflating, and deflating the balloon used in a balloon-expandable embodiment.

[0211] The valve prosthesis device and implant method described herein in accordance with the present disclosure may provide many advantages as will be understood by one of ordinary skill in the art. The overall device and method may provide a simpler way to approach the native valve compared to existing devices. The system may enable a transcatheter approach through the septal wall compared to more invasive transapical approaches. The device may provide a consistent and relatively easy mechanism for anchoring to the native valve. Clinicians need only use the common technique of inserting the device through the valve and then rotating the anchor. The coil may provide preliminary anchoring in the native valve. If desired, the clinician can

readjust the anchor and/or retrieve the anchor (e.g. by counterrotation). The device is then easily set by expanding within the native valve leaflets. The device and methods in accordance with the present disclosure may also address unmet clinical needs with atrioventricular repair and replacement. Existing devices face challenges with the complex anatomy of the mitral and tricuspid valves, for example. The present disclosures address these complications by reshaping the native valve annulus to a conventional round shape and providing a robust, yet simple, anchoring mechanism.

**[0212]** FIG. 50 shows a side view of a valve prosthesis system **100m** comprising a frame structure **12m** and an anchor **15m** loaded on a distal end of a delivery device **30m** with the anchor **15m** in an elongated delivery configuration. FIG. 51 shows a side view of the valve prosthesis system **100m** of FIG. 50 with the anchor **15m** in a deployed configuration. The valve prosthesis may be substantially similar to any of the valve prostheses described herein except that the anchor may be detachably coupled to the delivery device during delivery as described herein instead of the frame structure. By coupling the anchor to the delivery device instead of the frame structure, the frame structure may be expanded inside the anchor without altering the shape or position of the deployed anchor during expansion, which may lead to a better connection between the anchor and the frame structure adjacent the native valve than may have been possible if expansion of the frame structure caused deflection or movement of the deployed anchor.

**[0213]** The frame structure **12m** may have an unexpanded (for example, a compressed configuration) and an expanded configuration (not shown). The frame structure **12m** is shown in the unexpanded configuration. The anchor **15m** may comprise a wire **20m** having a free end **22m**. The anchor **15m** may be configured to be fully advanced from a first side of a native valve in a patient (e.g. an atrial side) to a second side of the native valve (e.g., into a ventricle of the heart) and anchor the frame structure **12m** to the native valve when the frame structure **12m** is in the expanded configuration adjacent the native valve. The delivery device **30m** may comprise an outer sheath (e.g. an outer catheter, not shown), an inner shaft **52** (e.g., a delivery tube) disposed within a lumen of the outer sheath, and a guidewire **54** disposed within a lumen of the inner shaft **52**. A proximal end **57** of the anchor **15m** may be detachably coupled to the inner shaft **52** during delivery to the native valve. The outer sheath may be steerable.

**[0214]** The anchor **15m** may comprise an elongated delivery configuration (shown in FIG. 50) and a deployed configuration (shown in FIG. 51). The anchor **15m** may be configured to be actuated from the delivery configuration to the deployed configuration adjacent the native valve. In various embodiments, the anchor **15m** may be self-expanding and may move to the deployed configuration as it is removed from the delivery sheath. In various embodiments, the anchor may

be configured to self-assemble when it is deployed in the heart cavity (e.g. in a left atrium).

Retraction of the guidewire **54** into the lumen of the inner shaft **52** may actuate the anchor **15m** into the deployed configuration. Alternatively, or in combination, the anchor **15m** may be maintained in the elongated configuration by radial constriction from the outer sheath.

Advancement of the inner shaft **52** out of the lumen of the outer sheath may actuate the anchor **15m** into the deployed configuration.

**[0215]** A proximal end **57** of the anchor **15m** may be detachably coupled to the inner shaft **52** of the delivery device **30m**. The proximal end **57** may be configured to remain engaged with the inner shaft **52** after being actuated from the elongated configuration to the deployed configuration adjacent the native valve. The frame structure **12m** may be configured to remain in its unexpanded configuration while the anchor **15m** is in the deployed configuration.

**[0216]** The proximal end **57** of the anchor **15m** may be detachably coupled to the inner shaft **52** of the delivery device **30m** by radial constriction from the outer sheath. Retraction of the outer sheath away from the proximal end **57** of the anchor **15m** may detach the anchor **15m** from the delivery device **30**. Alternatively, or in combination, the proximal end **57** of the anchor may be detachably coupled to the inner shaft **52** of the delivery device **30m** by an attachment element **58**. Alternatively, or in combination, the proximal end **57** of the anchor **15m** may be detachably coupled to the inner shaft **52** of the delivery device **30m** by a weak adhesive.

**[0217]** The anchor **15m** may be configured to rotate when the inner shaft **52** is rotated. Rotation of the anchor may aid in advancement of the anchor to the second side of the native valve. Alternatively, or in combination, rotation of the anchor, for example a wire **20m** comprising a free end **22m**, may aid in capture of one or more structures on the second side of the native valve by the free end **22m** as described herein. By capturing one or more structures on the second side of the native valve, the anchor **15m** may maintain its position relative to the native valve and provide an anchor point for the frame structure **12m** when in the expanded configuration.

**[0218]** The frame structure **12m** may comprise an unexpanded configuration and an expanded configuration as described herein. The expanded configuration may have a generally tubular expanded shape. The frame structure **12m** may be configured for expanding within the native valve of the patient. In some embodiments, the unexpanded configuration may be sized and dimensioned for percutaneous insertion and the expanded configuration may be sized and dimensioned for implantation in the native valve of the patient.

**[0219]** Similar to the other frame structures described herein, the frame structure **12m** may comprise a first and second opposite ends, the first end extending above a native valve and the second end extending below the native valve when the frame structure **12m** is anchored to the

native valve. Alternatively, the frame structure **12m** may be configured to sit entirely below the native valve when the frame structure **12m** is anchored to the native valve.

[0220] In some embodiments, similar to other frame structures described herein, the frame structure may comprise an expanded outer periphery in the expanded configuration and a compressed outer periphery when subject to an external radial force in the unexpanded configuration. The compressed outer periphery may be smaller in diameter than the expanded outer periphery.

[0221] The frame structure **12m** may be balloon-expandable, self-expanding, or otherwise expansible as will be understood by one of ordinary skill in the art from the description herein.

[0222] For example, the delivery system **30m** may comprise an inflatable balloon (not shown) disposed within the frame structure **12m**. Inflation of the balloon may cause expansion of the frame structure **12m** as described herein.

[0223] Alternatively, or in combination, the frame structure **12m** may be maintained in the unexpanded configuration by radial constriction from the outer sheath of the delivery device **30m**. Advancement of the inner shaft out of the lumen of the outer sheath may actuate the frame structure into the expanded configuration.

[0224] The frame structure **12m** may be detachably coupled to the delivery device **30m** in the unexpanded configuration during delivery to the native valve. Expansion of the frame structure **12m** to the expanded configuration may detach the frame structure from the delivery device.

[0225] Similar to other frame structure and anchor embodiments described herein, at least a portion the frame structure **12m** may be expanded within at least a portion of the deployed anchor **15m** to anchor the frame structure **12m** to the native valve. For example, the anchor **15m** may be deployed such that it captures one or more structures therein, for example one or more chordae tendineae and/or one or more valve leaflets. Expansion of the frame structure **12m**, or a portion thereof, within the anchor **15m** may compress the capture structures between the frame structure **12m** and the anchor **15m** to anchor the frame structure **12m** in place.

[0226] The guidewire **54** may comprise a nosecone **54a** configured to facilitate guidance of the guidewire to the native valve.

[0227] Similar to other wires described herein, the wire **20m** may comprise a helical wire in the deployed configuration. The free end **22m** of the helical wire **20m** may extend radially outward from the frame structure **12m**, and in particular from the remainder of the wire **20m**. In some embodiments, the helical wire **20m** may have a generally tubular shape. The free end **22m** of the helical wire **20m** may extend radially outward from the tubular shape. In some embodiments, the helical wire **20m** may have a generally frustoconical shape. The free end **22m** of the helical wire **20m** may extend radially outward from the frustoconical shape. In some

embodiments, the helical wire **20m** may have a generally cylindrical shape. The free end **22m** of the helical wire **20m** may extend radially outward from the cylindrical shape. The free end **22m** may be configured to encircle a larger radius than the main coils of the helical wire **20m**. The larger diameter may facilitate capturing of one or more structures, for example the valve leaflets of the chordal tendineae within the sweep of the free end **22m** when rotated as described herein.

**[0228]** Optionally, the anchor **15m**, or any of the anchors described herein, may comprise a first portion comprising the helical wire **20m** and another portion. Alternatively, or in combination, the anchor **15m** may comprise a plurality of helical wires **20m**. For example, the anchor **15m** may comprise at least two helical wires **20m** having the same or different diameters. Alternatively, or in combination, the anchor **15m** may comprise at least two helical wires **20m** having the same or different winding pitches.

**[0229]** As with other anchors described herein, the free end **22m** of the wire **20m** may be sized and dimensioned for insertion through the native valve, for example through tissue at or near a commissure of the native valve or through the valve opening itself. In some embodiments, the free end **22m** of the wire **20m** may comprise an atraumatic tip to avoid reduce risk of injury to the native valve tissue and leaflets. For example, the free end may comprise a blunt end, a ball tip, a curved tip (e.g. J-tip or pigtail), or other atraumatic shapes. Alternatively, the free end **22m** of the wire **20m** may be configured for piercing tissue.

**[0230]** Wire **20m**, or any of the wires described herein, may be formed of a material having sufficient rigidity to hold a predetermined shape. The wire may, for example, be formed of a shape memory material (e.g. NiTi). It may be desirable for at least an end portion (e.g. free end **22m**) to be relatively rigid such that it can exert a force to move chordal tendineae, while still retaining flexibility to be collapsed within a delivery device. In various embodiments, the end portion only needs sufficient rigidity to hold its shape and will deform under a load. For example, the end portion may be configured with a similar rigidity to a guidewire, or slightly stiffer.

**[0231]** The frame structure **12m**, or any of the frame structures described herein, may be configured like a stent. The frame structure **12m** may, for example, comprise a scaffold in a diamond pattern formed from a shape memory material (e.g. NiTi). One of ordinary skill in the art will appreciate that many other structures, materials, and configurations may be employed for the frame structure **12m**, or any of the other frame structures described herein. For example, the frame structure **12m** may be formed of a polymer of sufficient elasticity. The frame structure **12m** may be formed of a combination of metal and polymer, such as metal (e.g. shape memory material) covered in polymer. The frame structure **12m** may include a variety of patterns besides diamond shapes.

**[0232]** The frame structure **12m**, or any of the frame structures described herein, may comprise a valve segment (not shown) disposed therein. As described above, valve segment is used somewhat interchangeably with prosthetic valve leaflet and generally refers to the prosthetic leaflets and frame. As used herein, “prosthetic valve” may refer to all manner of prosthetic and artificial replacement valves including tissue (biological valves), tissue-engineered valves, polymer valves (e.g. biodegradable polymer valves), and even certain mechanical valves. The valve segment can be similar to existing transcatheter valves. The valve segment can be similar to existing surgical tissue valves, and mechanical valves. At least a portion of the valve segment may be positioned within at least a portion of the frame structure. The valve segment may include leaflets formed of multi-layered materials for preferential function. The valve segment may comprise at least one leaflet having an inner layer and an outer layer. The valve segment may be attached to a valve structure which is in turn connected to the frame structure **12m**. The valve structure may be connected to the frame structure **12m** before or after the frame structure **12m** has been deployed adjacent a native valve. The valve segment may be attached directly to the frame structure **12m**. The frame structure **12m** may be attached to a leaflet, for example an outer layer of a leaflet, at one or more ends of the frame structure **12m**. The frame structure **12m** may be attached to a leaflet, for example an outer layer of a leaflet, at one or more intermediate portions of the frame structure **12m**. The valve segment may comprise a plurality of leaflets. The valve segment may comprise a biocompatible one-way valve. Flow in one direction may cause the leaflet(s) to deflect open and flow in the opposite direction may cause the leaflet(s) to close.

**[0233]** One of ordinary skill in the art will recognize based on the description herein that any of the valve prostheses described herein may comprise any of the frame structure shapes, frame structure designs, frame structure materials, anchor shapes, anchor windings, anchor materials, free end tips, leaflet(s) configurations, or any other of the variable features described herein in any combination thereof as desired.

**[0234]** Method of use

**[0235]** The distal end of the delivery device **30m** may be configured to be advanced from a first side of a native valve to a second side of the native valve. For example, the distal end of the delivery device **30m** may be advanced from a left atrial side of a mitral valve to a left ventricular side of a mitral valve. In some instances, the distal end of the delivery device **30m** may be transeptally inserted into the left atrium of the heart prior to advancement into the left ventricle. Alternatively, or in combination, the distal end of the delivery device **30m** may be steerable such that it is positionable to point towards the first side of the native valve before being advanced to the second side of the native valve.

[0236] After advancing to the second side of the native valve, the anchor **15m** may be fully deployed on the second side of the native valve. Fully deploying the anchor **15m** may comprise actuating the anchor **15m** from an elongated configuration to a deployed configuration as shown in FIG. 51.

[0237] In some embodiments, fully deploying the anchor **15m** may comprise actuating the anchor **15m** from an elongated configuration to a deployed configuration on the first side of the native valve (e.g., in the left atrium) and advancing the anchor **15m**, in the deployed configuration, through the native valve to the second side of the native valve (e.g., into the left ventricle). Advancing the anchor **15m** may comprise pushing the anchor **15m** through the native valve as described herein. Advancing the anchor **15m** may further comprise rotating the anchor **15m** through the native valve.

[0238] In some embodiments, fully deploying the anchor **15m** may comprise positioning the anchor **15m** such that it is located only on the second side of the native valve.

[0239] In some embodiments, the anchor **15m** may be actuated from the delivery configuration to the deployed configuration on a first side of the native valve prior to being advanced to a second side of the native valve. For example, the anchor **15m** may be fully deployed in a left atrium of a heart prior to being advanced to a left ventricle of the heart as described herein.

[0240] The free end **22m** of the deployed anchor **15m** may optionally be rotated around one or more structures on the second side of the native valve. The one or more structures may comprise one or more valve leaflets of the native valve. Alternatively, or in combination, the one or more structures may comprise one or more chordae of the left ventricle.

[0241] The anchor **15m** may then be released from the distal end of the delivery device **30m**. The anchor **15m** may be released from the distal end of the delivery device **30m** on the second side of the native valve.

[0242] The frame structure **12m** may be expanded within the native valve from an unexpanded configuration to an expanded configuration.

[0243] The frame structure **12m** may be released from the distal end of the delivery device **30m**. In some embodiments, at least a portion the frame structure **12m** may be expanded within at least a portion of the deployed anchor to anchor **15m** the frame structure **12m** to the native valve.

[0244] In some embodiments, expanding the frame structure and releasing the frame structure may occur simultaneously.

[0245] Finally, the delivery device **30m** may be retracted from the native valve.

**[0246]** Additional information about the frame structure may be found in U.S. Provisional Applications No. 62/720,853, 16/546,901, 62/748,162, 62/784,280, 62/813,963, 62/815,791, 62/820,570, 62/828,835, 62/833,425, 62/833,430, 62/851,245, 62/872,016, 62/873,454, 62/879,979, 62/894,565, previously incorporated herein by reference in their entireties for all purposes.

**[0247]** Additional information about the anchor may be found in U.S. Provisional Applications No. 62/720,853, 16/546,901, 62/748,162, 62/784,280, 62/813,963, 62/815,791, 62/820,570, 62/828,835, 62/833,425, 62/833,430, 62/851,245, 62/872,016, 62/873,454, 62/879,979, 62/894,565, previously incorporated herein by reference in their entireties for all purposes.

**[0248]** Additional information about the delivery device may be found in U.S. Provisional Applications No. 62/720,853, 16/546,901, 62/748,162, 62/784,280, 62/813,963, 62/815,791, 62/820,570, 62/828,835, 62/833,425, 62/833,430, 62/851,245, 62/872,016, 62/873,454, 62/879,979, 62/894,565, previously incorporated herein by reference in their entireties for all purposes.

**[0249]** The valve prosthesis may be substantially similar to any of the valve prostheses described in U.S. Provisional Applications No. 62/720,853, 16/546,901, 62/748,162, 62/784,280, 62/813,963, 62/815,791, 62/820,570, 62/828,835, 62/833,425, 62/833,430, 62/851,245, 62/872,016, 62/873,454, 62/879,979, 62/894,565, previously incorporated herein by reference in their entireties for all purposes.

**[0250]** When a feature or element is herein referred to as being “on” another feature or element, it can be directly on the other feature or element or intervening features and/or elements may also be present. In contrast, when a feature or element is referred to as being “directly on” another feature or element, there are no intervening features or elements present. It will also be understood that, when a feature or element is referred to as being “connected”, “attached” or “coupled” to another feature or element, it can be directly connected, attached or coupled to the other feature or element or intervening features or elements may be present. In contrast, when a feature or element is referred to as being “directly connected”, “directly attached” or “directly coupled” to another feature or element, there are no intervening features or elements present. Although described or shown with respect to one embodiment, the features and elements so described or shown can apply to other embodiments. It will also be appreciated by those of skill in the art that references to a structure or feature that is disposed “adjacent” another feature may have portions that overlap or underlie the adjacent feature.

**[0251]** Terminology used herein is for the purpose of describing particular embodiments only and is not intended to be limiting of the invention. For example, as used herein, the singular

forms “a”, “an” and “the” are intended to include the plural forms as well, unless the context clearly indicates otherwise. It will be further understood that the terms “comprises” and/or “comprising,” when used in this specification, specify the presence of stated features, steps, operations, elements, and/or components, but do not preclude the presence or addition of one or more other features, steps, operations, elements, components, and/or groups thereof. As used herein, the term “and/or” includes any and all combinations of one or more of the associated listed items and may be abbreviated as “/”.

**[0252]** Spatially relative terms, such as “under”, “below”, “lower”, “over”, “upper” and the like, may be used herein for ease of description to describe one element or feature’s relationship to another element(s) or feature(s) as illustrated in the figures. It will be understood that the spatially relative terms are intended to encompass different orientations of the device in use or operation in addition to the orientation depicted in the figures. For example, if a device in the figures is inverted, elements described as “under” or “beneath” other elements or features would then be oriented “over” the other elements or features. Thus, the exemplary term “under” can encompass both an orientation of over and under. The device may be otherwise oriented (rotated 90 degrees or at other orientations) and the spatially relative descriptors used herein interpreted accordingly. Similarly, the terms “upwardly”, “downwardly”, “vertical”, “horizontal” and the like are used herein for the purpose of explanation only unless specifically indicated otherwise.

**[0253]** Although the terms “first” and “second” may be used herein to describe various features/elements (including steps), these features/elements should not be limited by these terms, unless the context indicates otherwise. These terms may be used to distinguish one feature/element from another feature/element. Thus, a first feature/element discussed below could be termed a second feature/element, and similarly, a second feature/element discussed below could be termed a first feature/element without departing from the teachings of the present disclosure.

**[0254]** Throughout this specification and the claims which follow, unless the context requires otherwise, the word “comprise”, and variations such as “comprises” and “comprising” means various components can be co-jointly employed in the methods and articles (e.g., compositions and apparatuses including device and methods). For example, the term “comprising” will be understood to imply the inclusion of any stated elements or steps but not the exclusion of any other elements or steps.

**[0255]** As used herein in the specification and claims, including as used in the examples and unless otherwise expressly specified, all numbers may be read as if prefaced by the word “about” or “approximately,” even if the term does not expressly appear. The phrase “about” or “approximately” may be used when describing magnitude and/or position to indicate that the

value and/or position described is within a reasonable expected range of values and/or positions. For example, a numeric value may have a value that is +/- 0.1% of the stated value (or range of values), +/- 1% of the stated value (or range of values), +/- 2% of the stated value (or range of values), +/- 5% of the stated value (or range of values), +/- 10% of the stated value (or range of values), etc. Any numerical values given herein should also be understood to include about or approximately that value, unless the context indicates otherwise. For example, if the value "10" is disclosed, then "about 10" is also disclosed. Any numerical range recited herein is intended to include all sub-ranges subsumed therein. It is also understood that when a value is disclosed that "less than or equal to" the value, "greater than or equal to the value" and possible ranges between values are also disclosed, as appropriately understood by the skilled artisan. For example, if the value "X" is disclosed the "less than or equal to X" as well as "greater than or equal to X" (e.g., where X is a numerical value) is also disclosed. It is also understood that the throughout the application, data is provided in a number of different formats, and that this data, represents endpoints and starting points, and ranges for any combination of the data points. For example, if a particular data point "10" and a particular data point "15" are disclosed, it is understood that greater than, greater than or equal to, less than, less than or equal to, and equal to 10 and 15 are considered disclosed as well as between 10 and 15. It is also understood that each unit between two particular units are also disclosed. For example, if 10 and 15 are disclosed, then 11, 12, 13, and 14 are also disclosed.

**[0256]** The foregoing descriptions of specific embodiments of the present disclosure have been presented for purposes of illustration and description. They are not intended to be exhaustive or to limit the invention to the precise forms disclosed, and obviously many modifications and variations are possible in light of the above teaching. The embodiments were chosen and described to best explain the principles of the invention and its practical application, to thereby enable others skilled in the art to best utilize the invention and various embodiments with various modifications as are suited to the particular use contemplated. It is intended that the scope of the invention be defined by the Claims appended hereto and their equivalents.

**[0257]** The foregoing descriptions of specific embodiments of the present disclosure have been presented for purposes of illustration and description. They are not intended to be exhaustive or to limit the invention to the precise forms disclosed, and obviously many modifications and variations are possible in light of the above teaching. The embodiments were chosen and described to best explain the principles of the invention and its practical application, to thereby enable others skilled in the art to best utilize the invention and various embodiments with various modifications as are suited to the particular use contemplated. It is intended that the scope of the invention be defined by the Claims appended hereto and their equivalents.

**[0258]** While preferred embodiments of the present disclosure have been shown and described herein, it will be obvious to those skilled in the art that such embodiments are provided by way of example only. Numerous variations, changes, and substitutions will now occur to those skilled in the art without departing from the invention. It should be understood that various alternatives to the embodiments of the invention described herein may be employed in practicing the invention. It is intended that the following claims define the scope of the invention and that methods and structures within the scope of these claims and their equivalents be covered thereby.

CLAIMS

1. A method for treating a diseased native valve in a patient, the method comprising:
  - advancing a distal end of a delivery device to a first side of a native valve, wherein the distal end of the delivery device is detachably coupled to an anchor and a frame structure;
  - deploying the anchor from a delivery configuration to a deployed configuration on the first side of the native valve;
  - advancing the anchor in the deployed configuration from the first side of the native valve to a second side of the native valve such that the anchor is located only on the second side of the native valve;
  - rotating a free end of the anchor in the deployed configuration around one or more structures on the second side of the native valve;
  - releasing the anchor from the distal end of the delivery device;
  - expanding the frame structure within the native valve from a compressed configuration to an expanded configuration;
  - releasing the frame structure from the distal end of the delivery device; and
  - retracting the delivery device from the native valve.
2. The method of claim 1, further comprising steering the distal end of the delivery device such that the distal end of the delivery device points towards the first side of the native valve.
3. The method of claim 1, wherein advancing the anchor comprises pushing the anchor through the native valve.
4. The method of claim 1, wherein advancing the anchor comprises rotating the anchor through the native valve.
5. The method of claim 1, wherein the frame structure comprises first and second opposite ends and wherein expanding the frame structure comprises expanding the frame structure such that the first end extends above the first side of the native valve and the second end extends below the second side of the native valve.

6. The method of claim 1, wherein expanding the frame structure comprises expanding at least a portion the frame structure within at least a portion of the deployed anchor to anchor the frame structure to the native valve.
7. The method of claim 1, wherein expanding the frame structure and releasing the frame structure occur simultaneously.
8. The method of claim 1, wherein the frame structure is balloon-expandable and wherein expanding the frame structure comprises inflating a balloon disposed within the frame structure, wherein inflation of the balloon causes expansion of the frame structure.
9. The method of claim 1, wherein the frame structure is self-expanding and wherein expanding the frame structure comprises releasing the frame structure from radial constriction by the delivery device.
10. The method of claim 1, wherein the one or more structures comprise one or more valve leaflets of the native valve.
11. The method of claim 1, wherein the one or more structures comprise one or more chordae of the left ventricle.
12. The method of claim 1, wherein the free end is disposed radially outward from a main body of the anchor in the deployed configuration in order to facilitate rotation of the free end around the one or more structures.
13. The method of claim 1, wherein the free end comprises an atraumatic tip.
14. The method of claim 1, wherein the free end comprises a ball tip.
15. The method of claim 1, wherein the free end is configured for piercing tissue.
16. The method of claim 1, wherein the anchor comprises a curved wire.
17. The method of claim 16, wherein the curved wire comprises a helical wire.

18. The method of claim 17, wherein the anchor comprises a first portion comprising the helical wire and another portion.
19. The method of claim 17, wherein the helical wire has a generally tubular shape.
20. The method of claim 19, wherein the free end of the helical wire extends radially outward from the tubular shape.
21. The method of claim 17, wherein the helical wire has a generally frustoconical shape.
22. The method of claim 21, wherein the free end of the helical wire extends radially outward from the frustoconical shape.
23. The method of claim 17, wherein the helical wire has a generally cylindrical shape.
24. The method of claim 23, wherein the free end of the helical wire extends radially outward from the cylindrical shape.
25. The method of claim 1, wherein the frame structure comprises a valve segment therewithin comprising a biocompatible one-way valve.
26. The method of claim 1, wherein the native valve is in a heart of a patient.
27. The method of claim 26, further comprising transseptally inserting the distal end of the delivery device into a left atrium of the heart.
28. The method of claim 26, wherein the native valve comprises a mitral valve, the first side of the native valve comprises a left atrium, and the second side of the native valve comprises a left ventricle.
29. The method of claim 26, wherein the native valve comprises an aortic valve, the first side of the native valve comprises a left ventricle, and the second side of the native valve comprises an aorta.

30. The method of claim 26, wherein the native valve comprises a tricuspid valve, the first side of the native valve comprises a right atrium, and the second side of the native valve comprises a right ventricle.

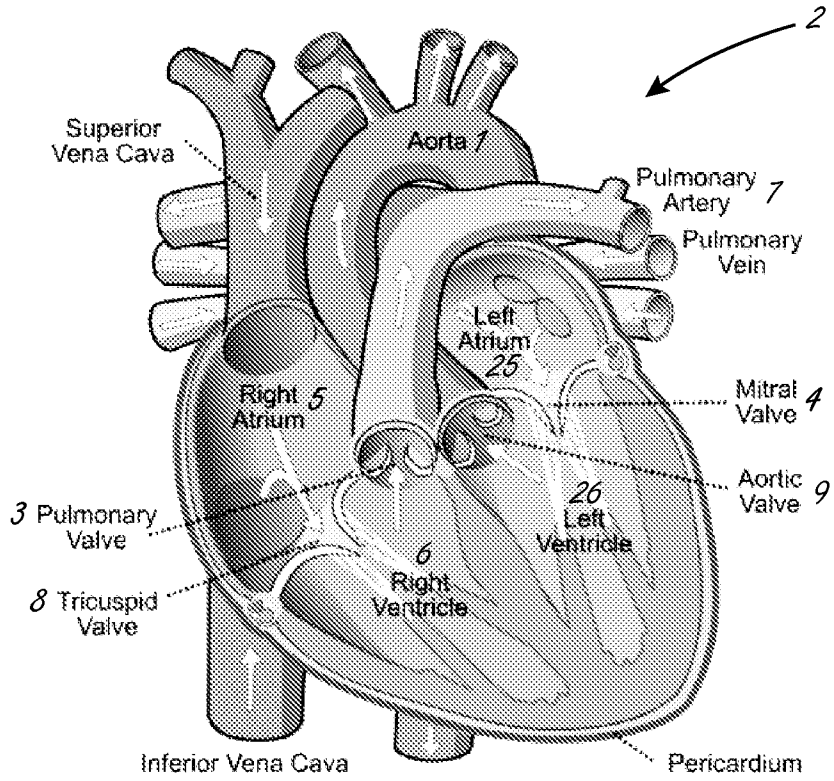

Fig. 1

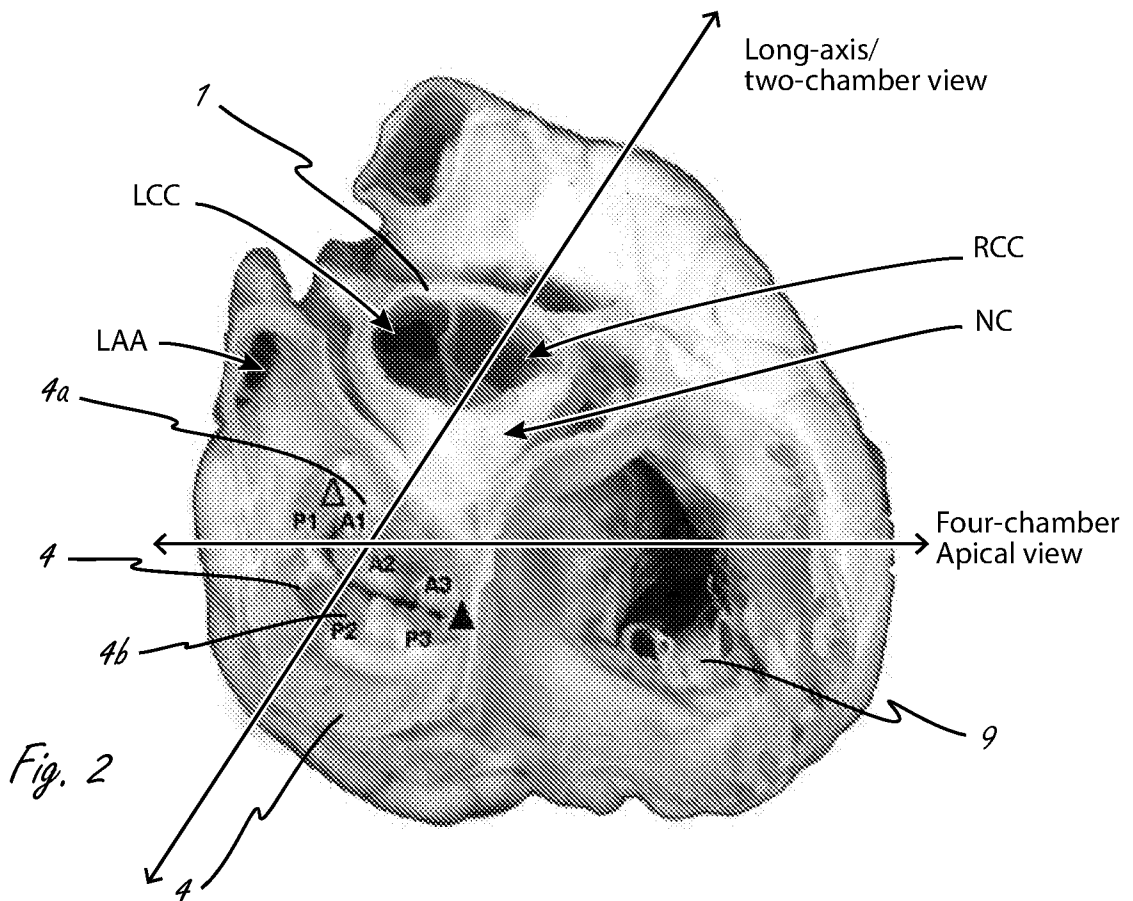
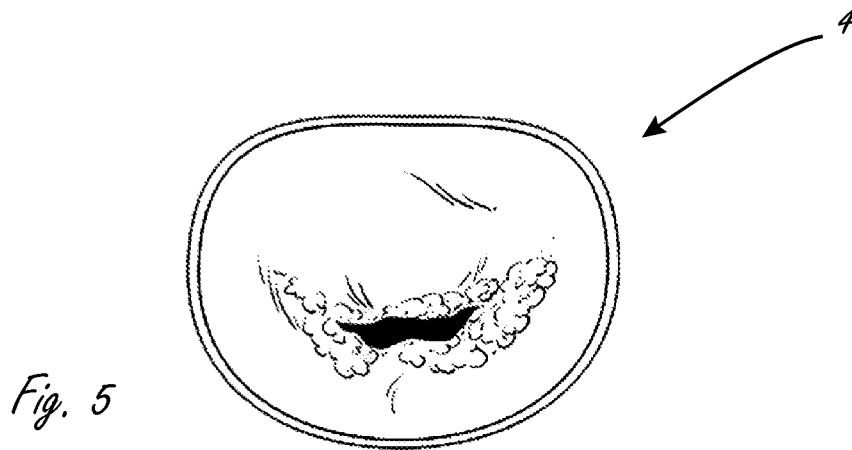
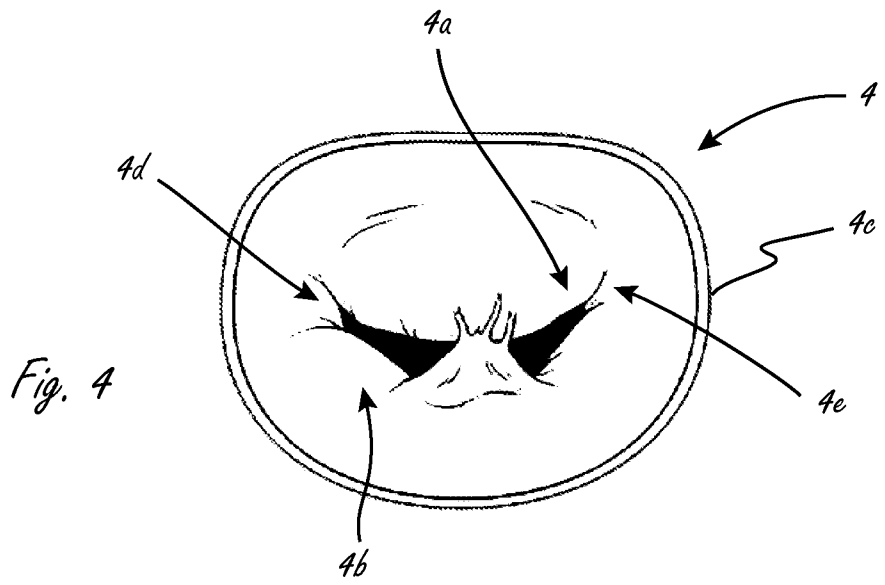
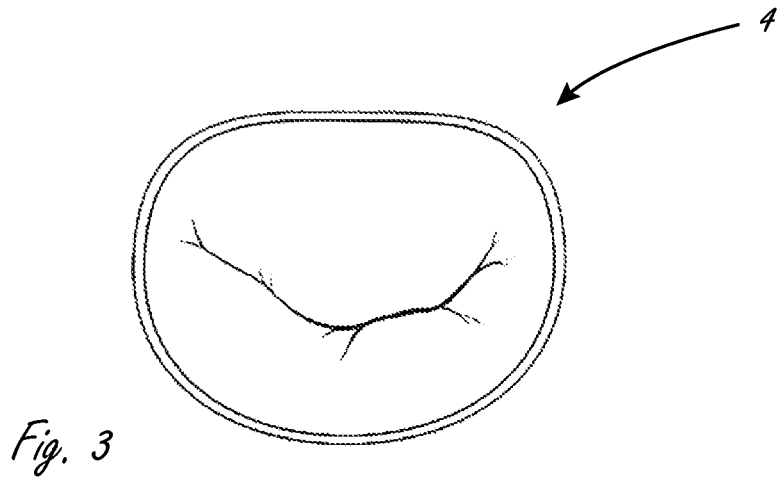

Fig. 2



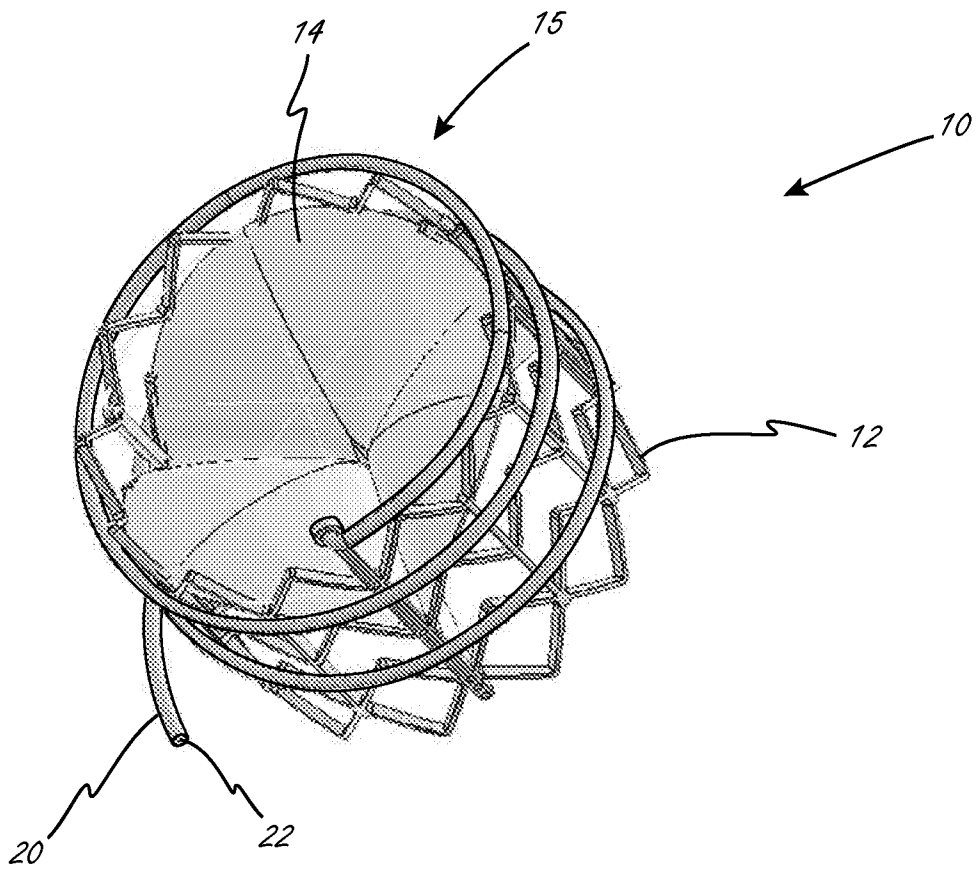
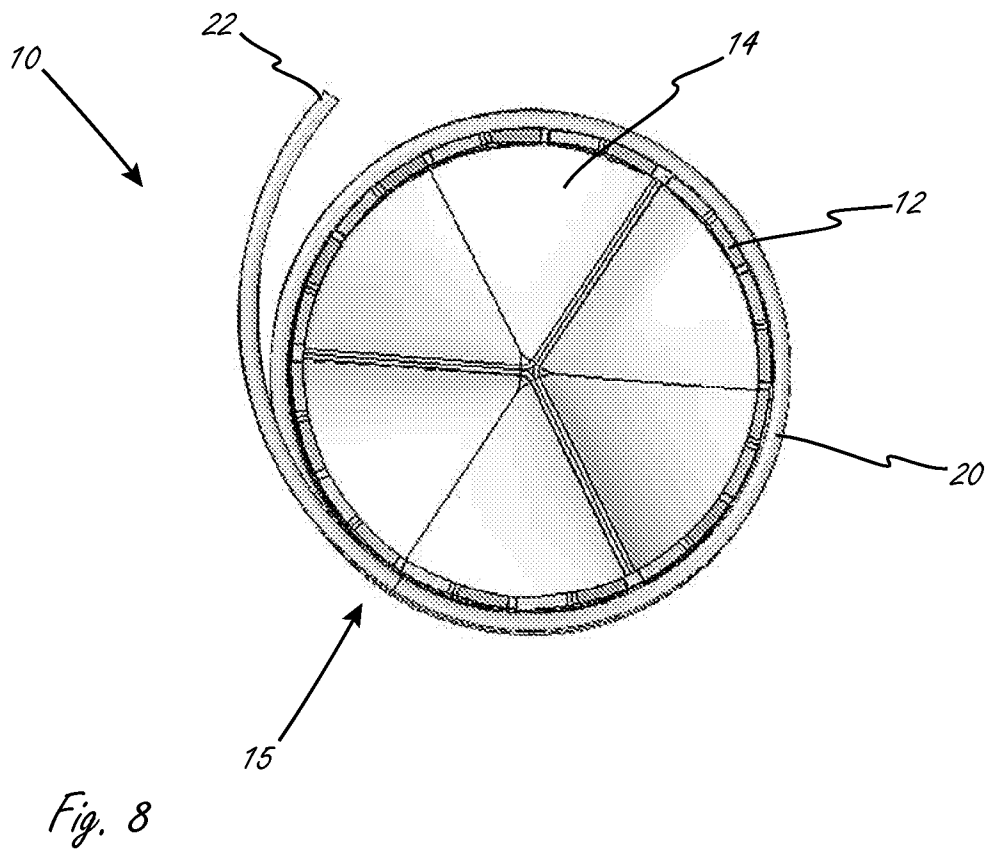
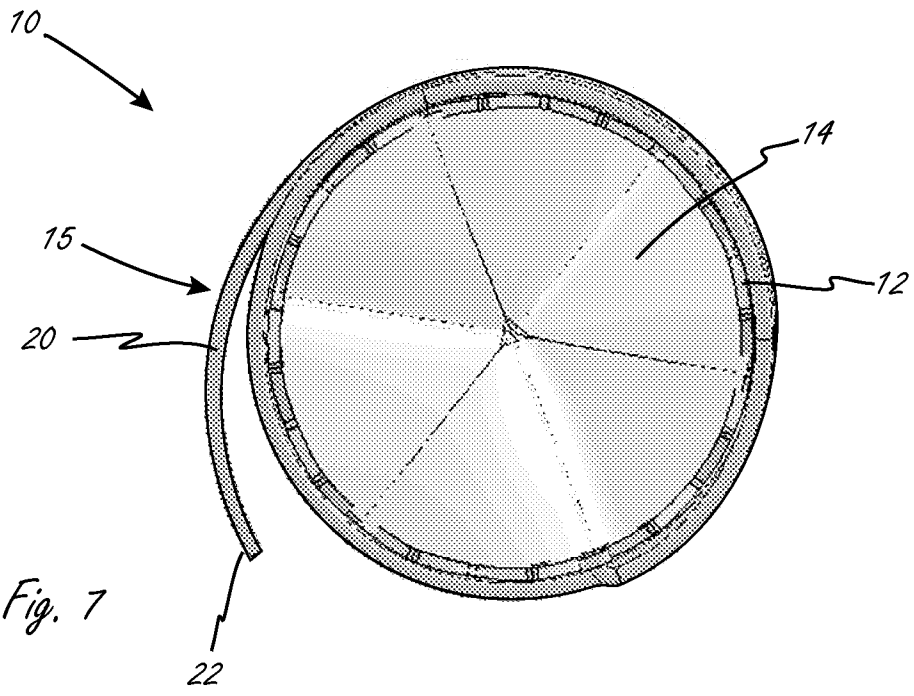

Fig. 6



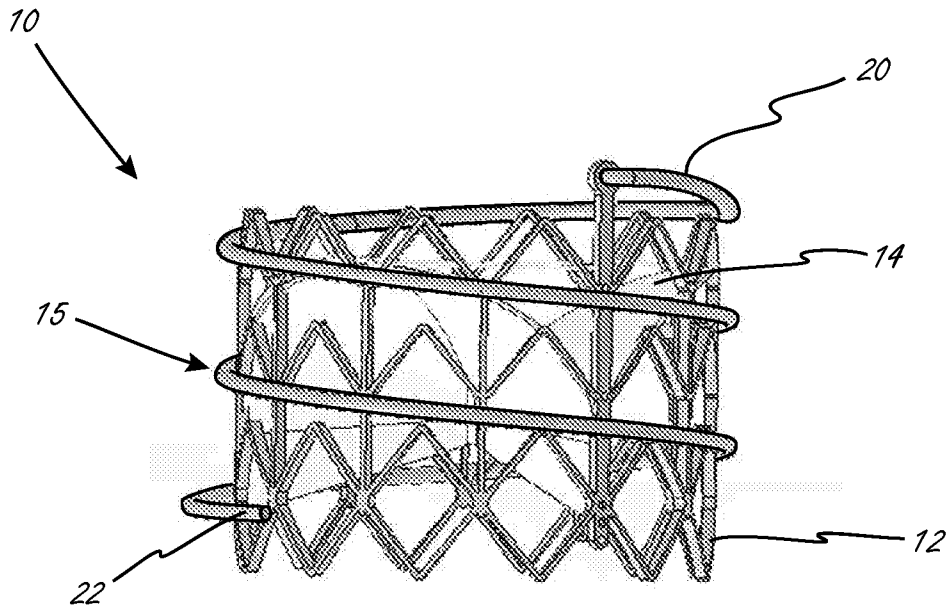

Fig. 9

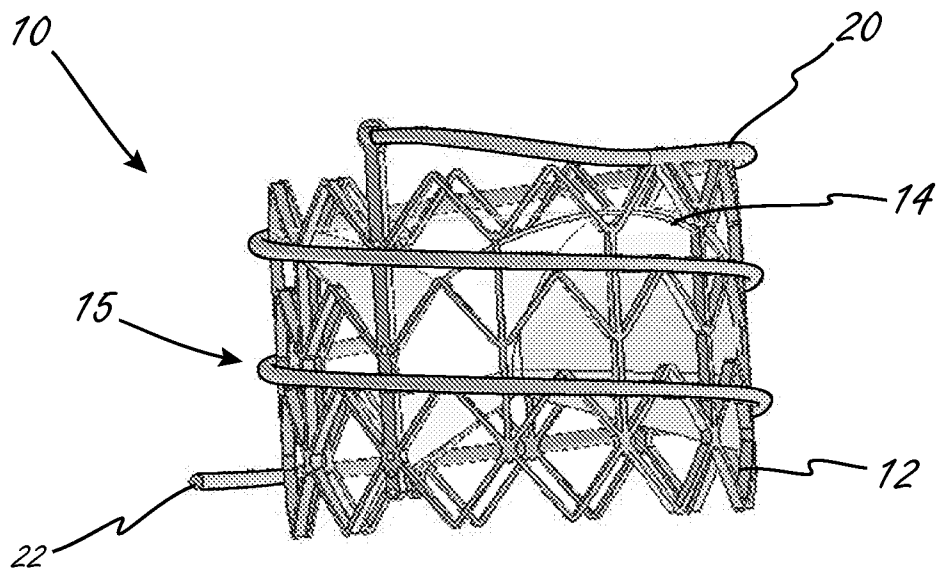
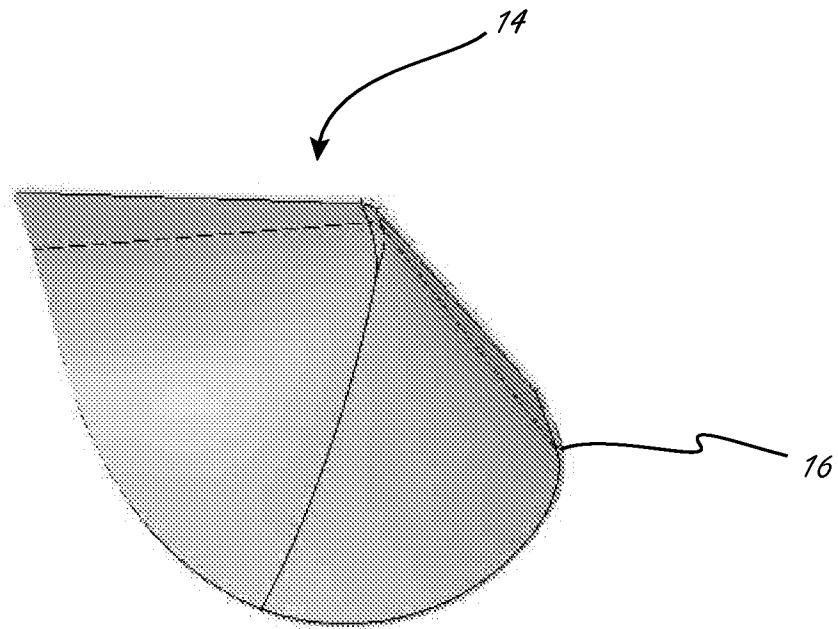

Fig. 10



*Fig. 11*

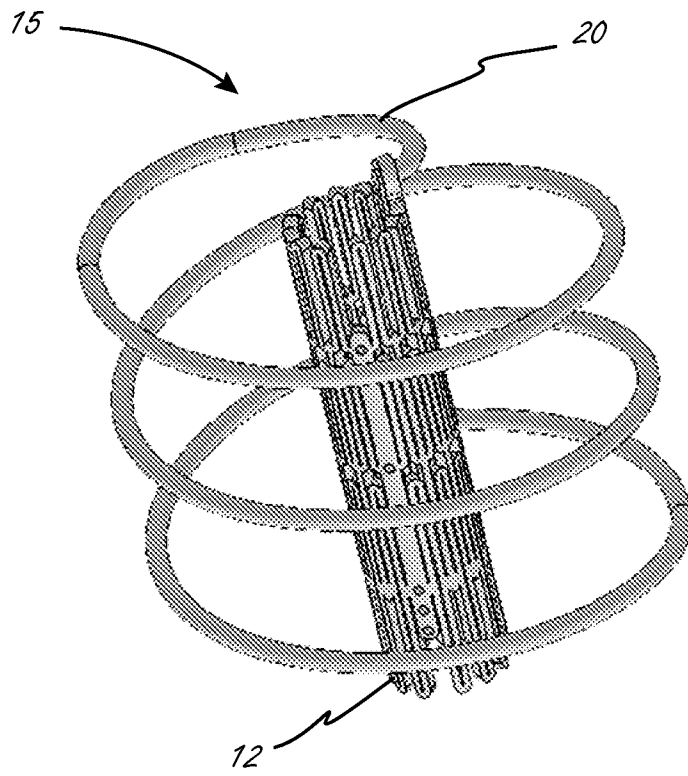

Fig. 12

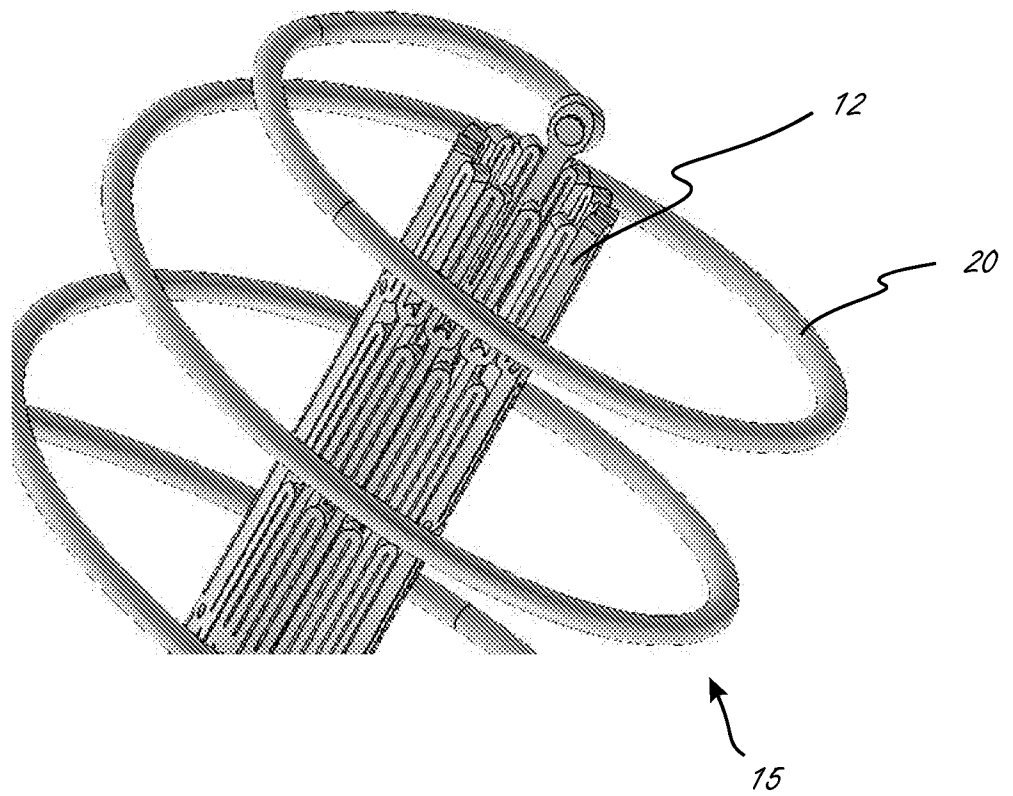

Fig. 13

8/43

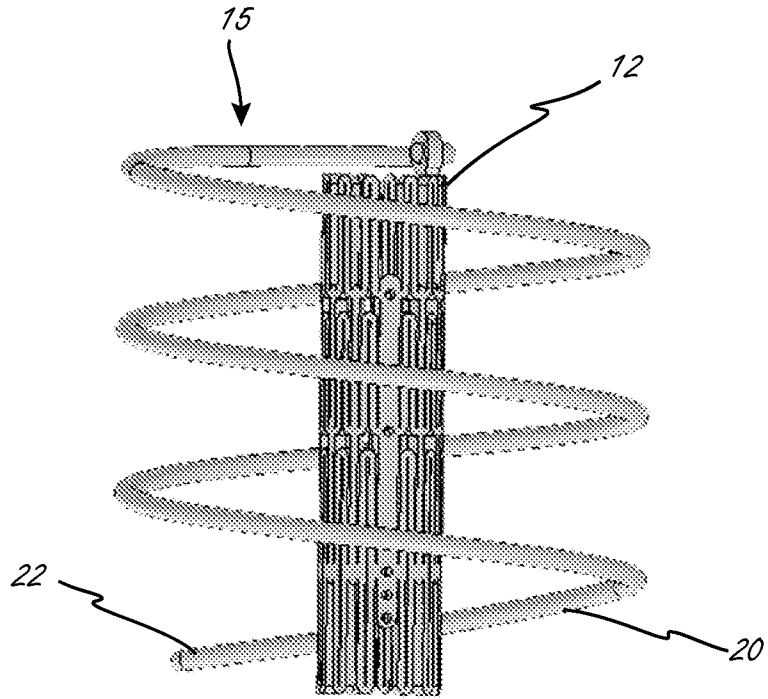

Fig. 14

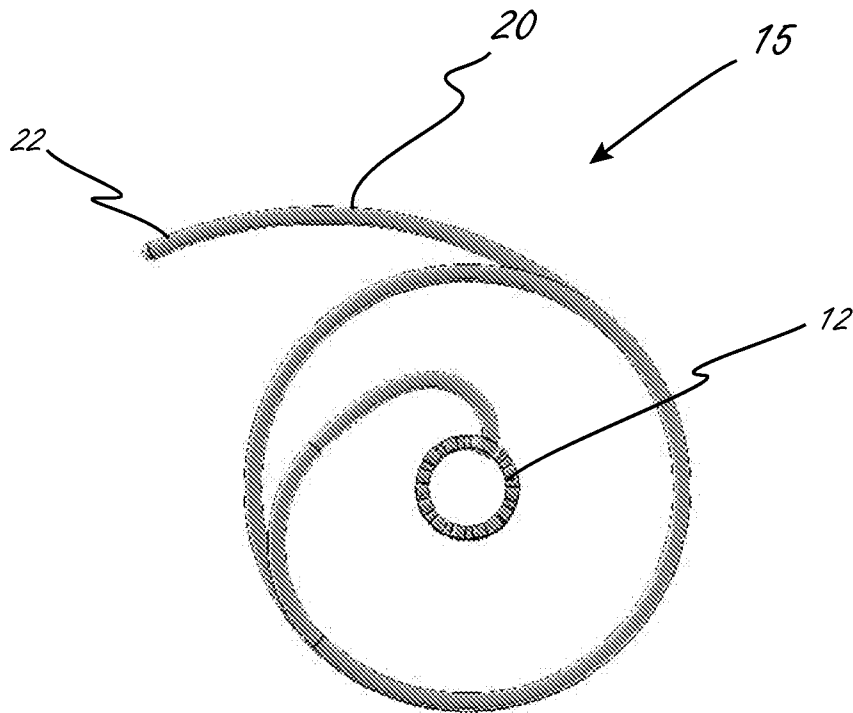
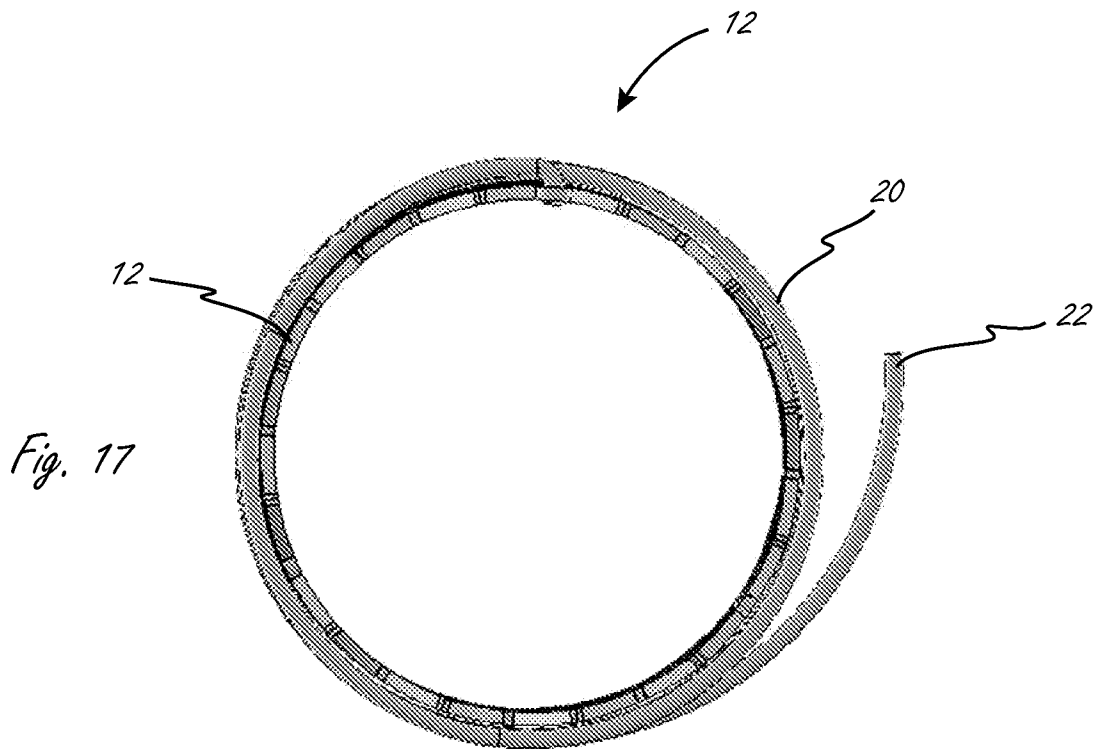
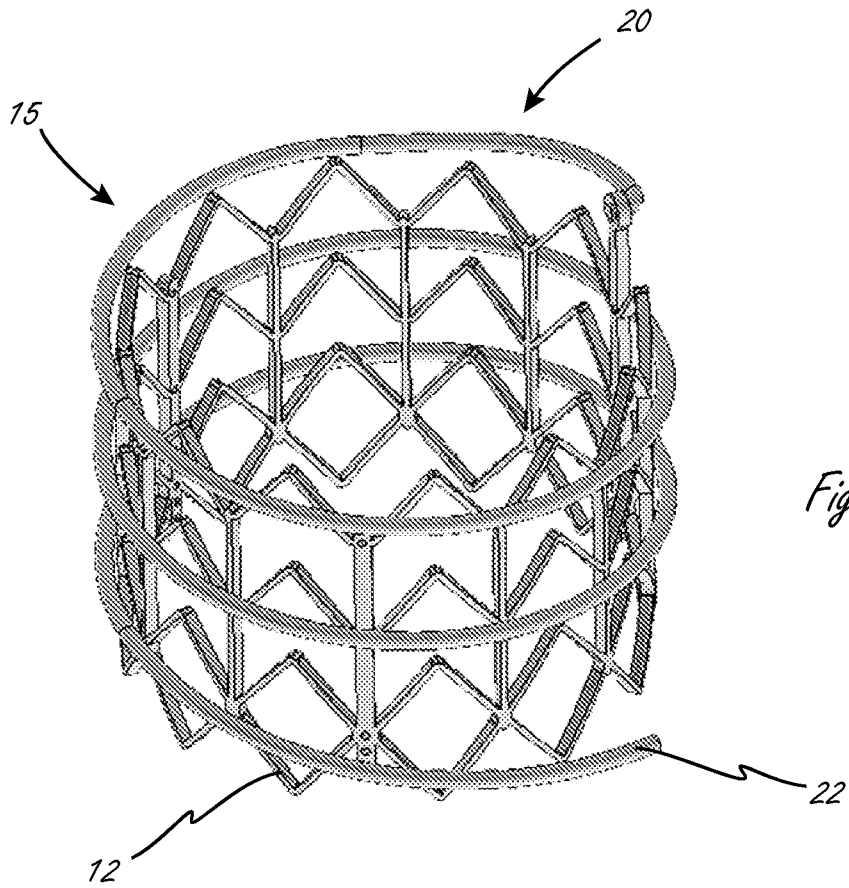

Fig. 15



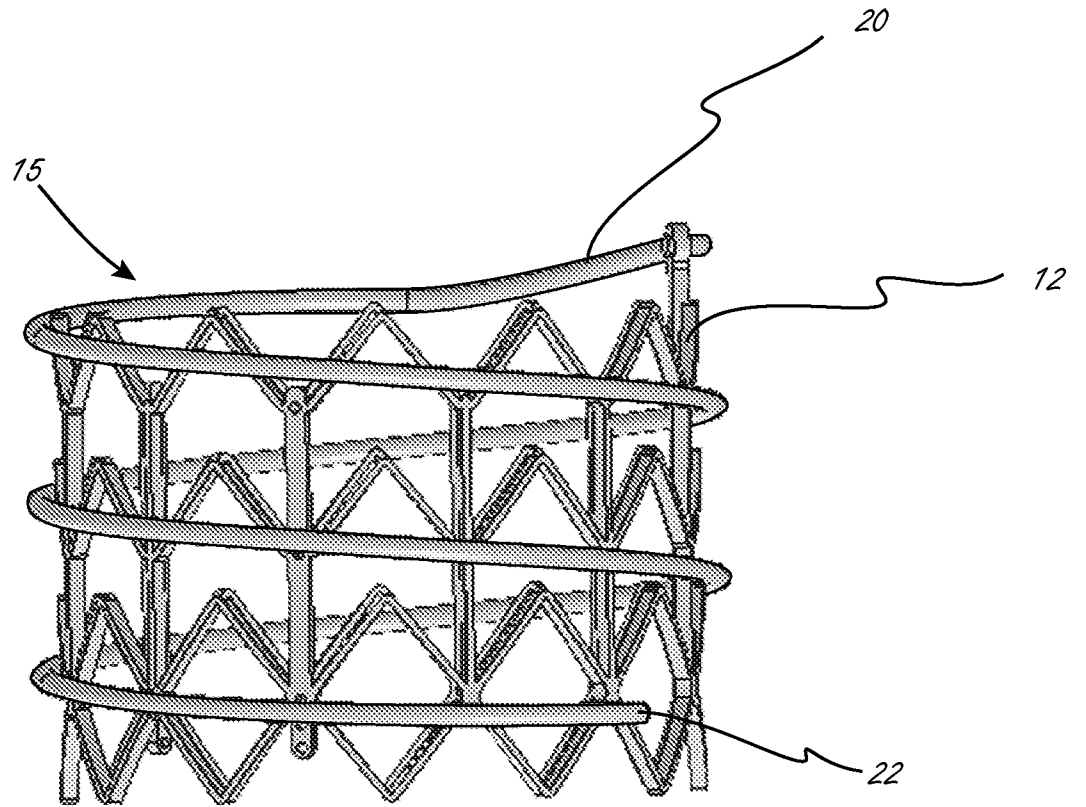

Fig. 18

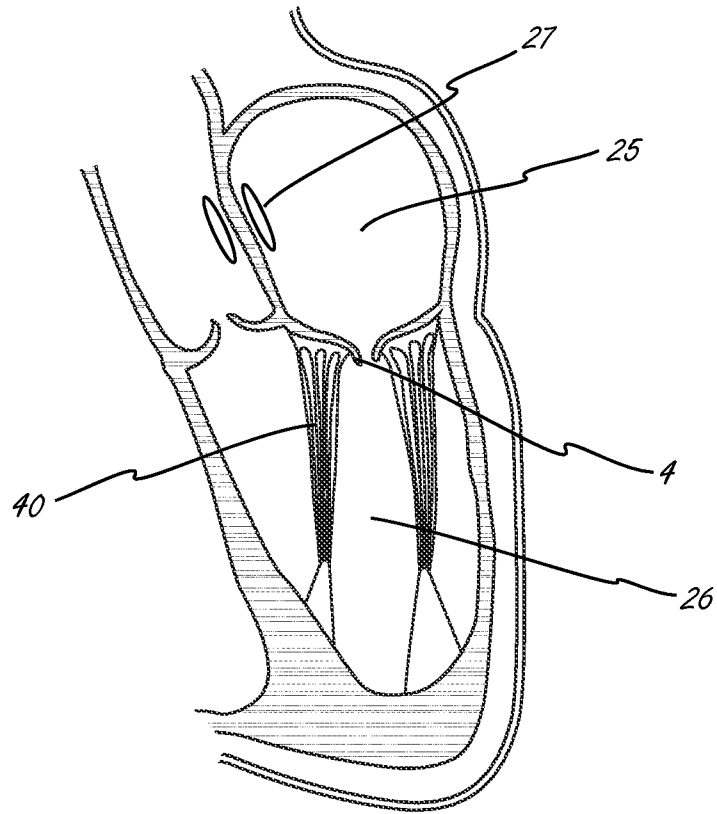

Fig. 19

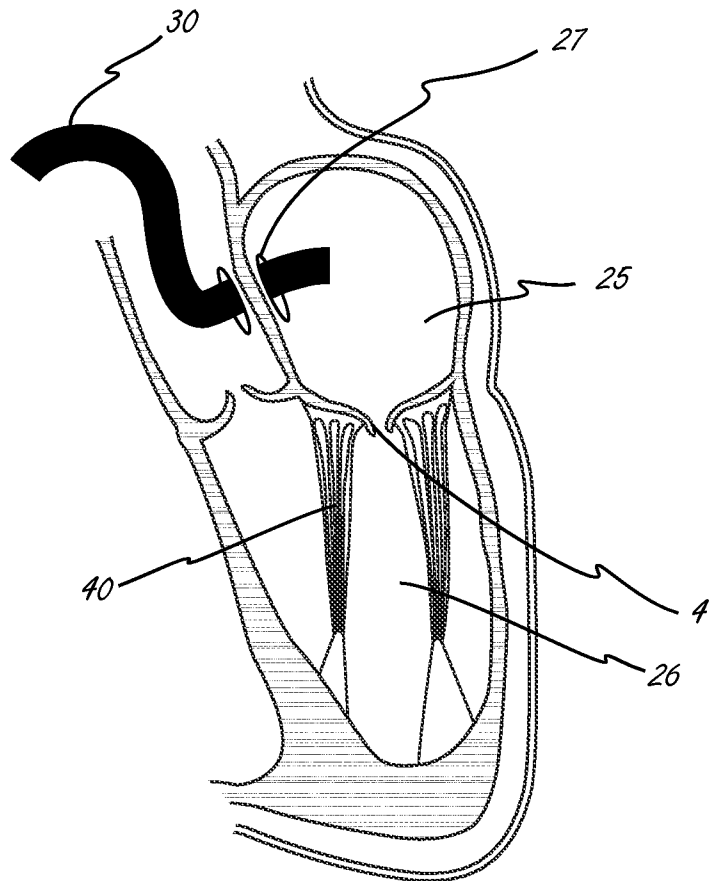

Fig. 20

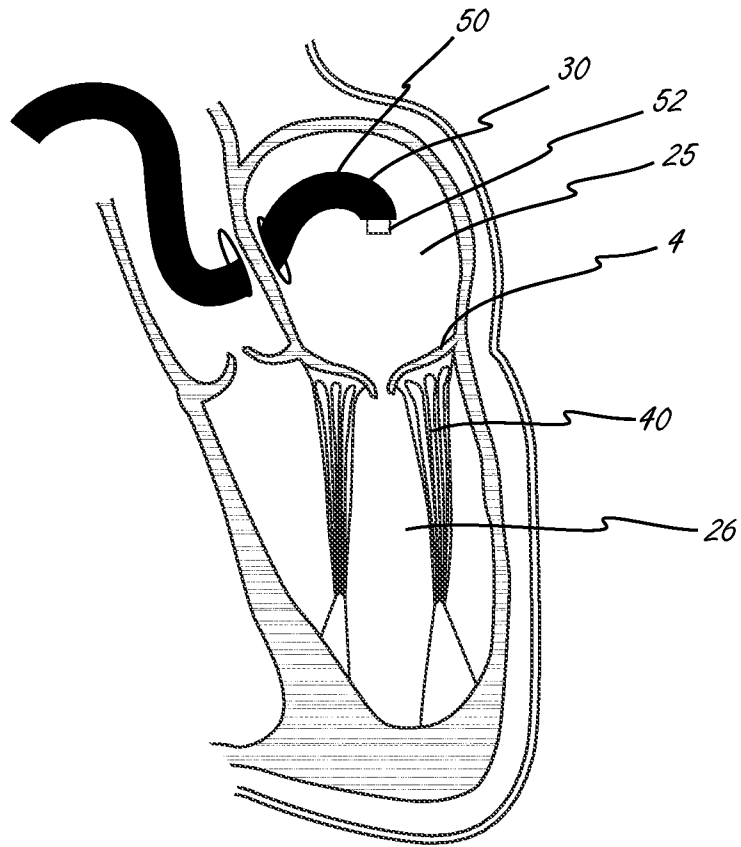

Fig. 21

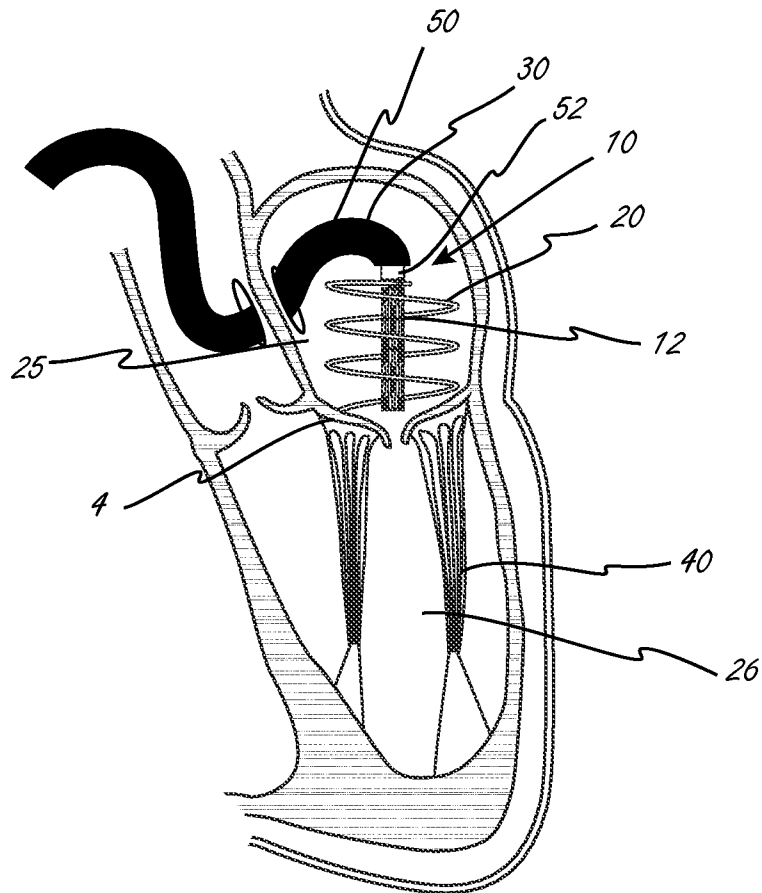
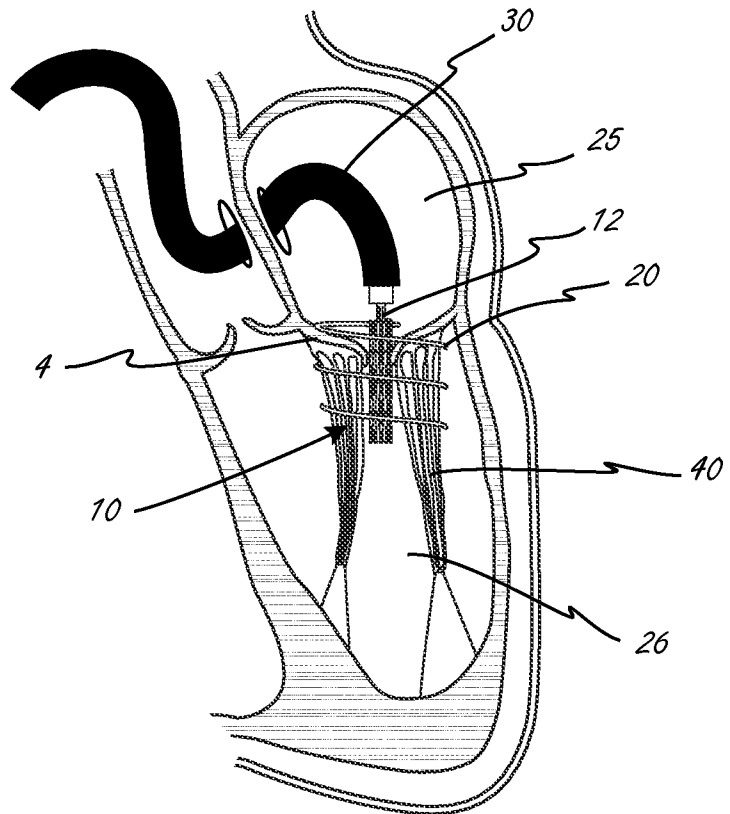
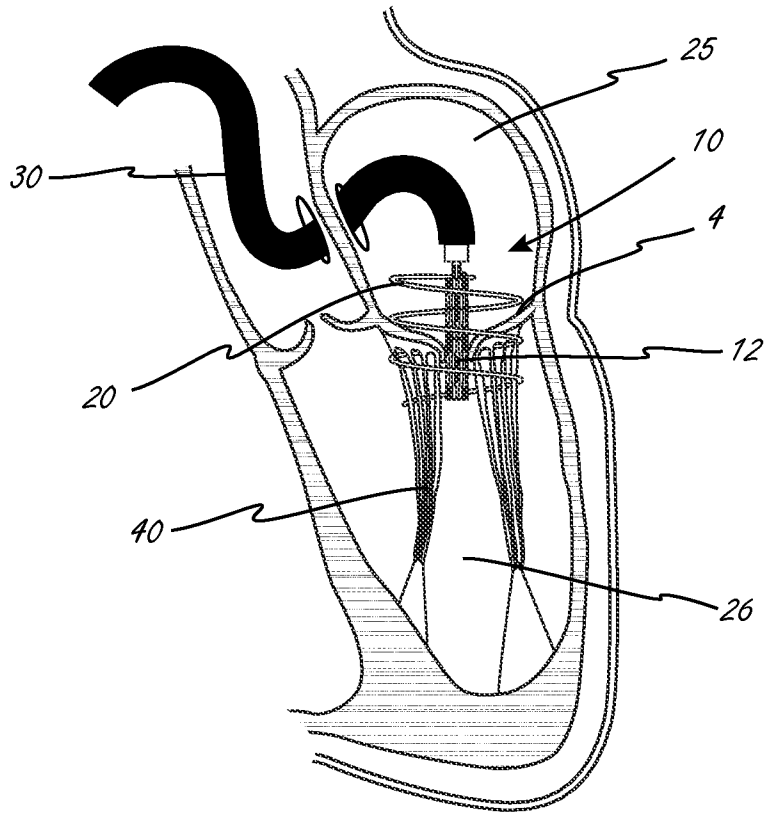

Fig. 22



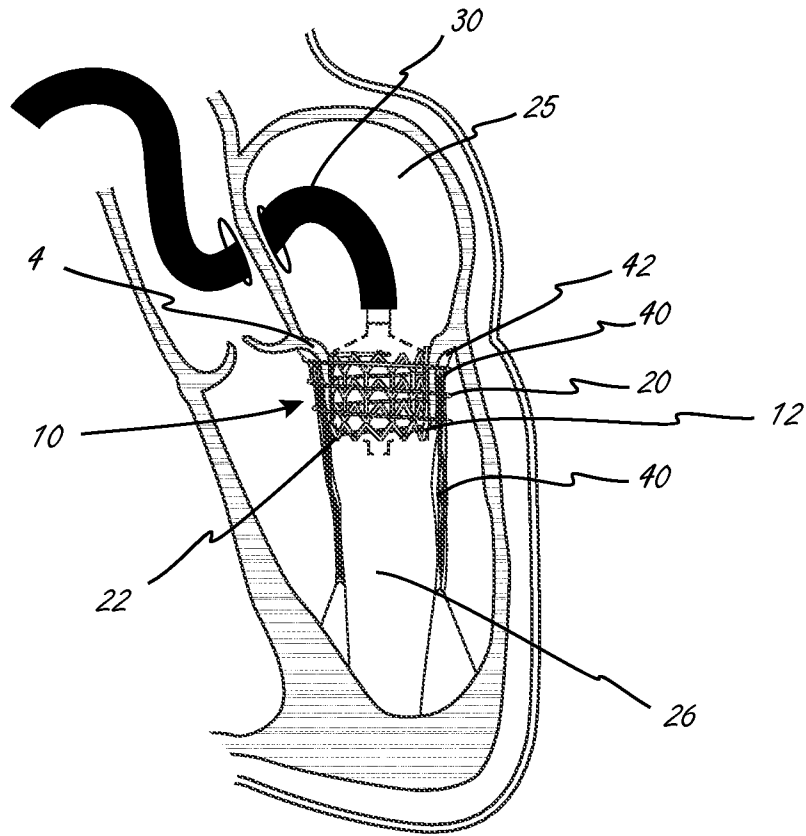

Fig. 25

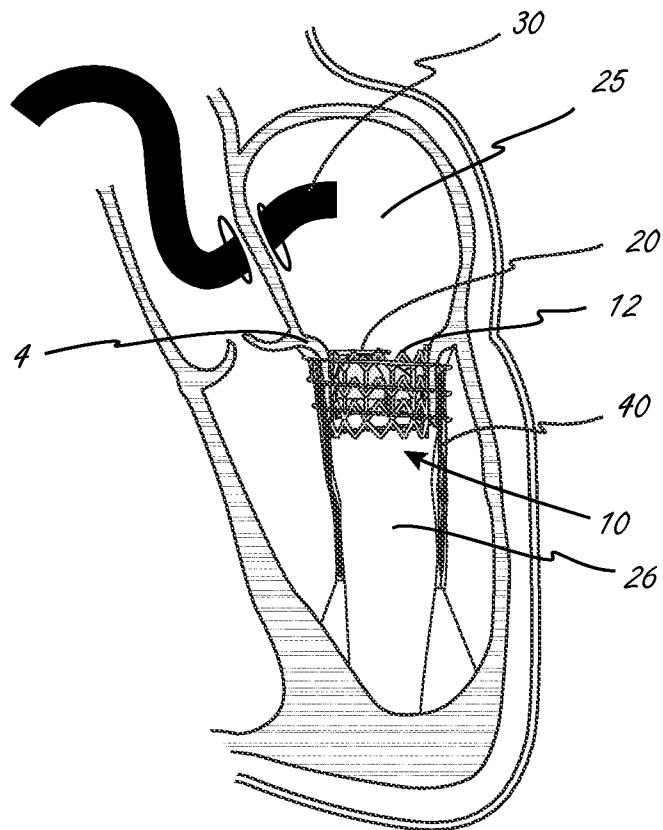

Fig. 26

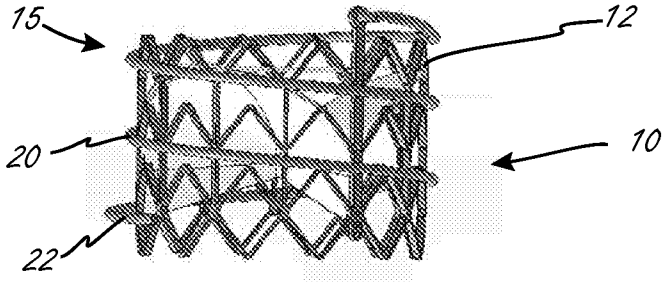
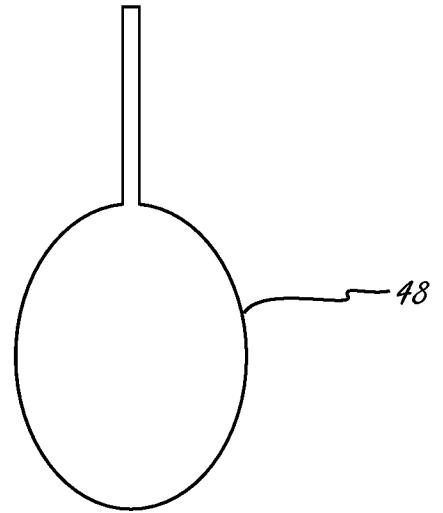
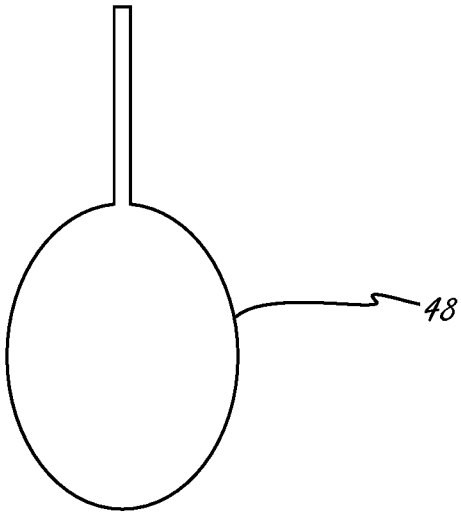

Fig. 27

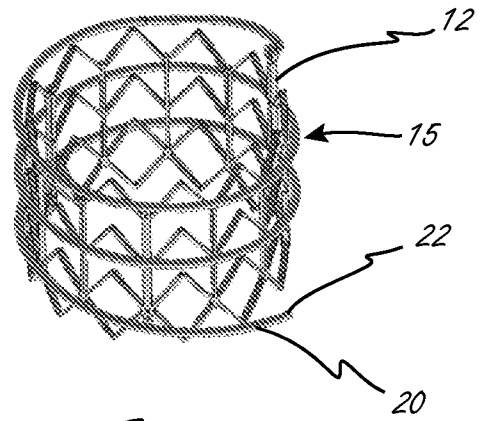

Fig. 28

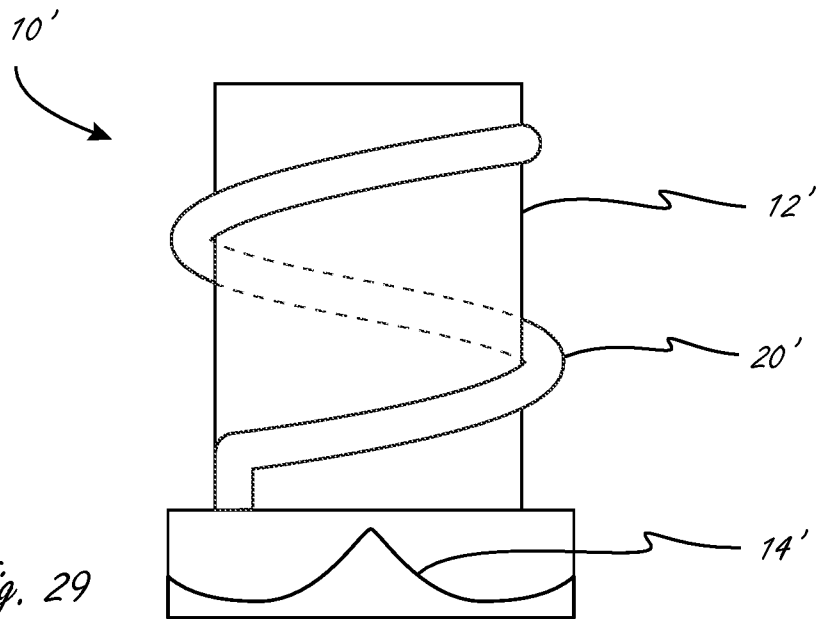
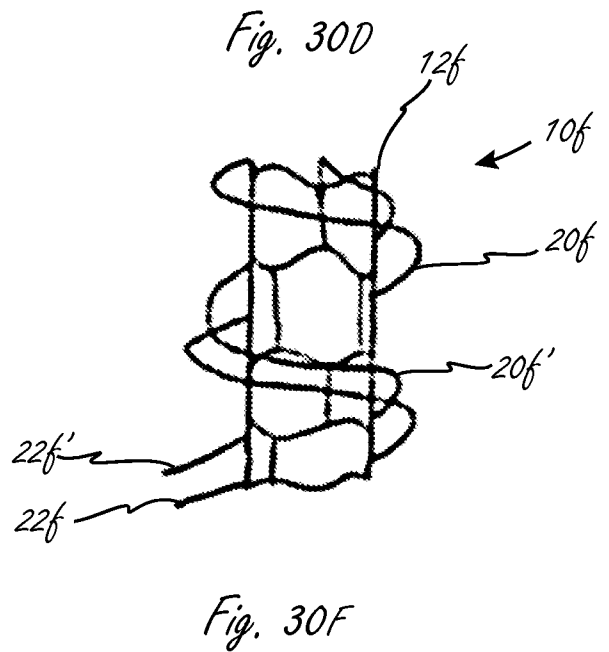
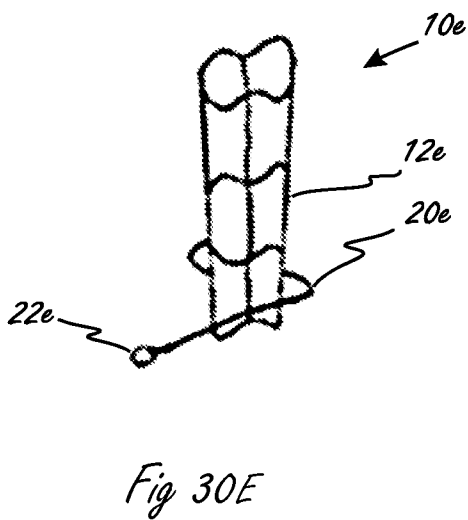
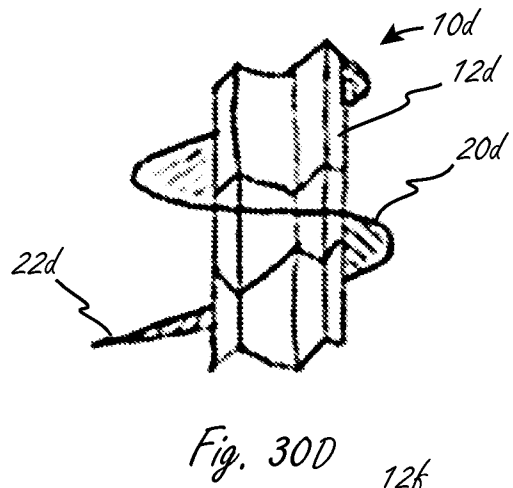
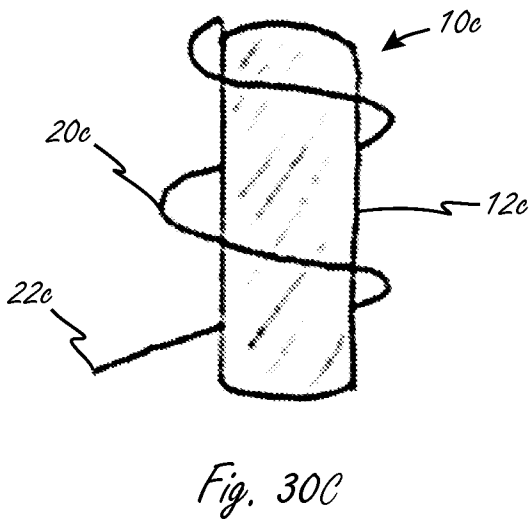
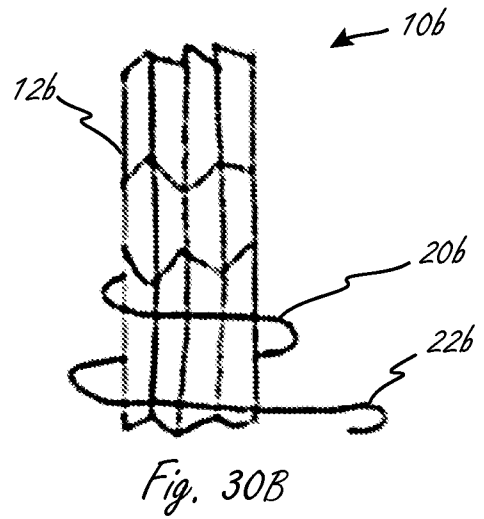
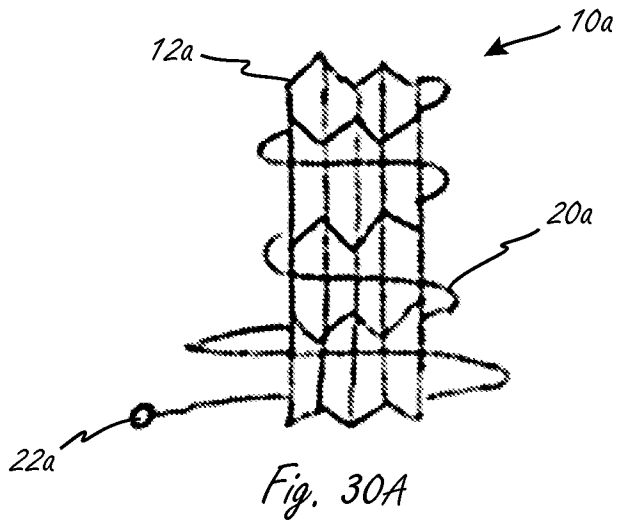

Fig. 29



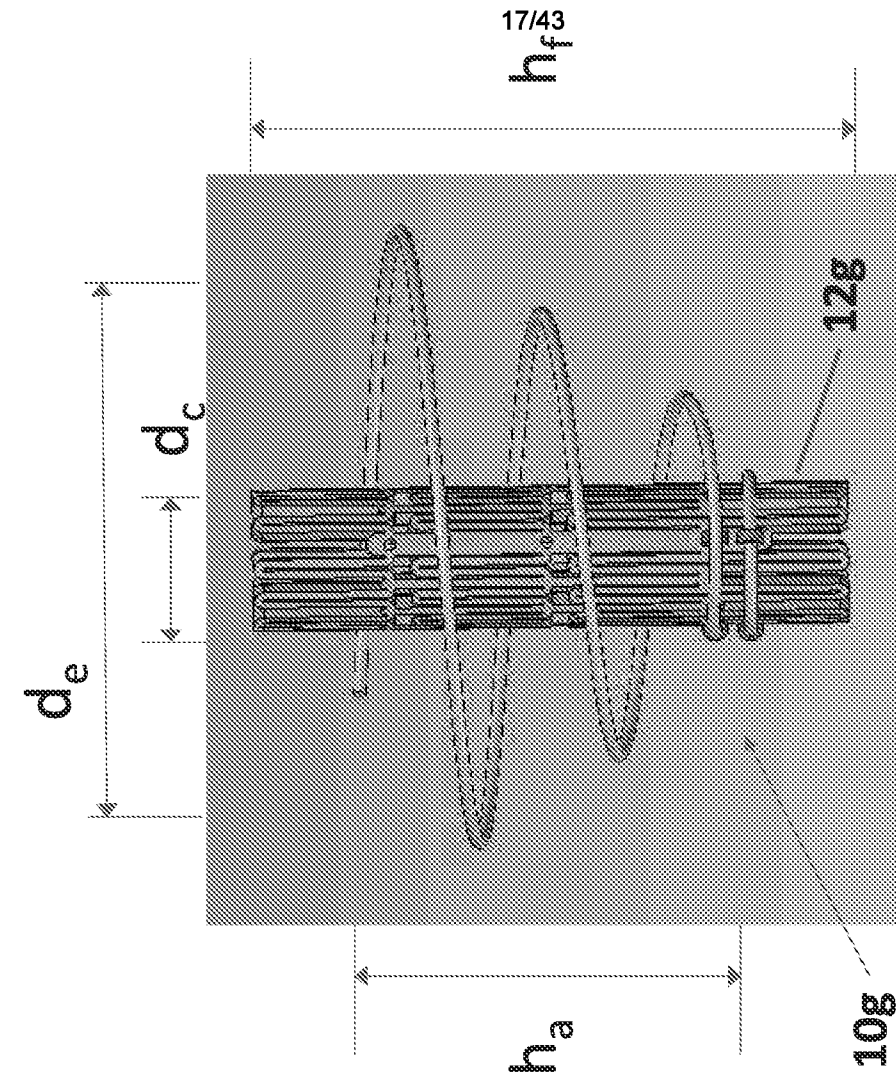

FIG. 31

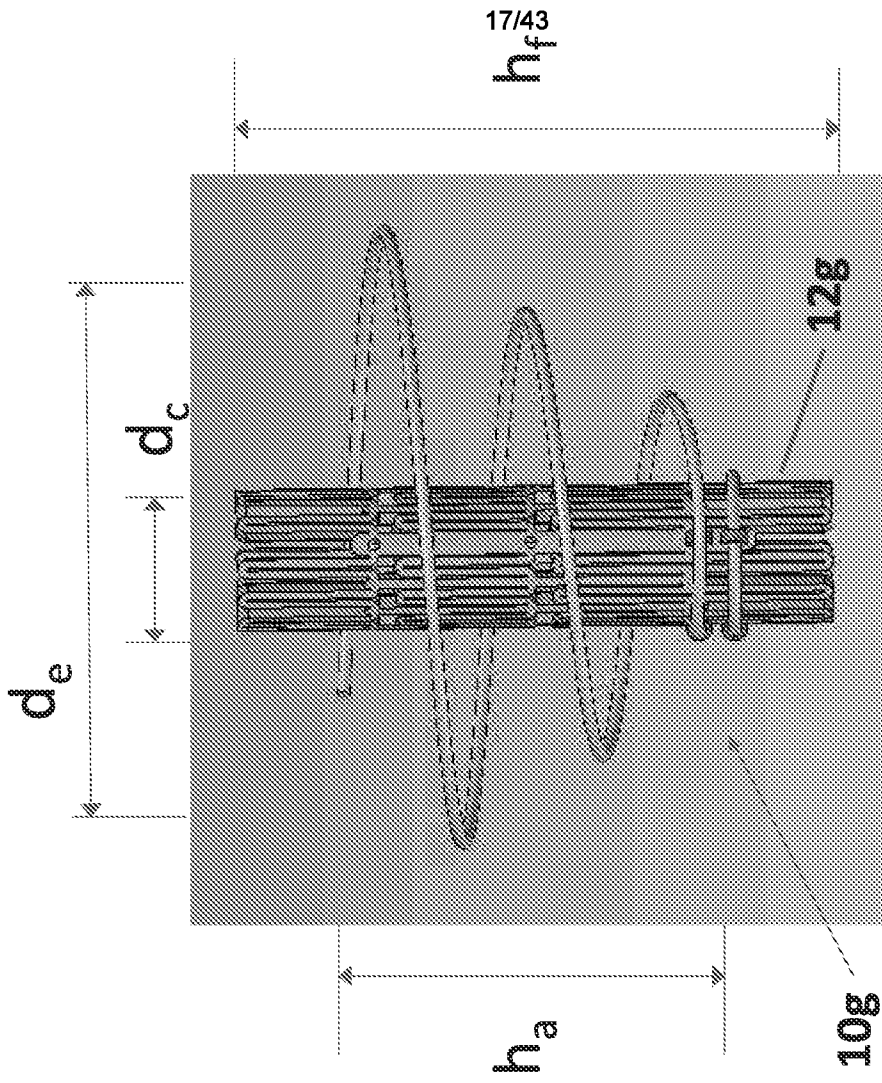

FIG. 32

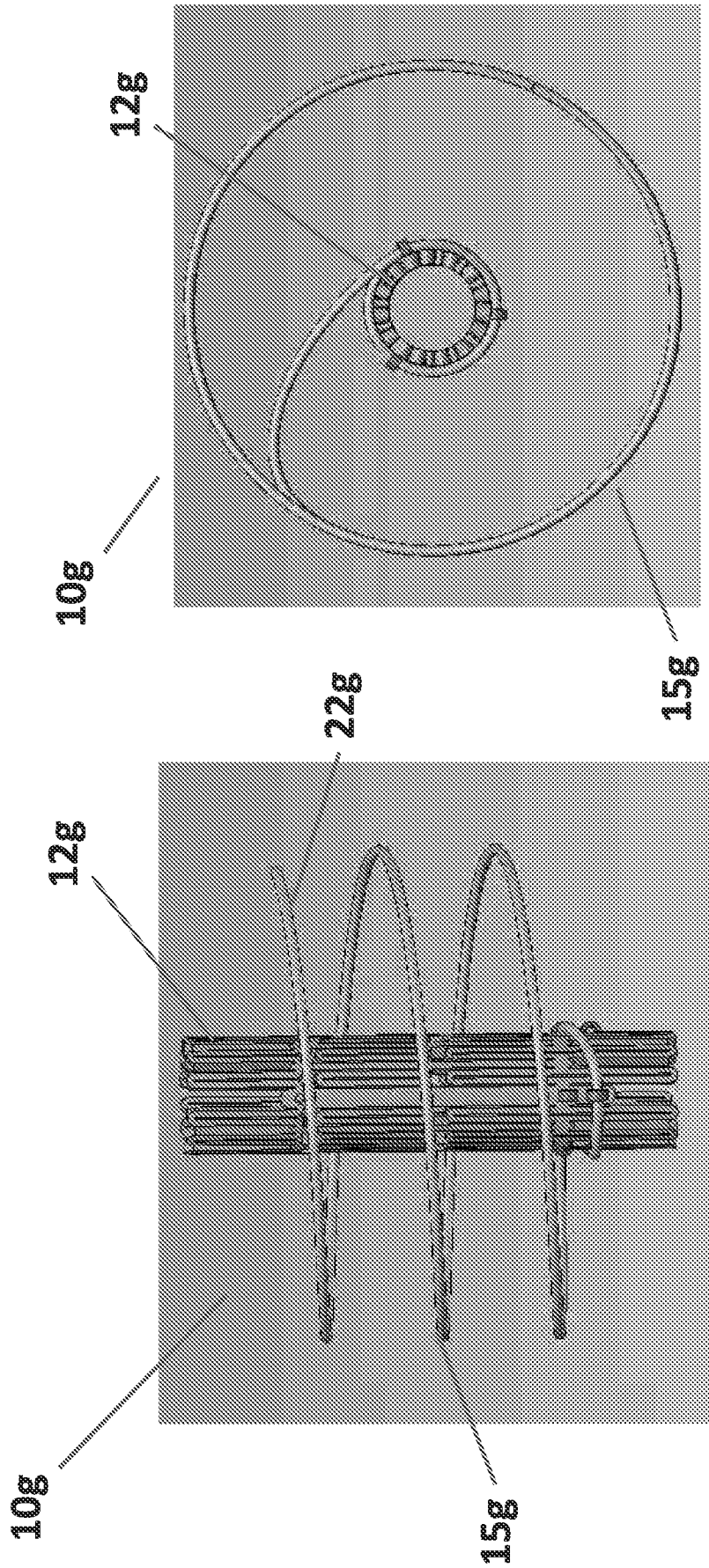
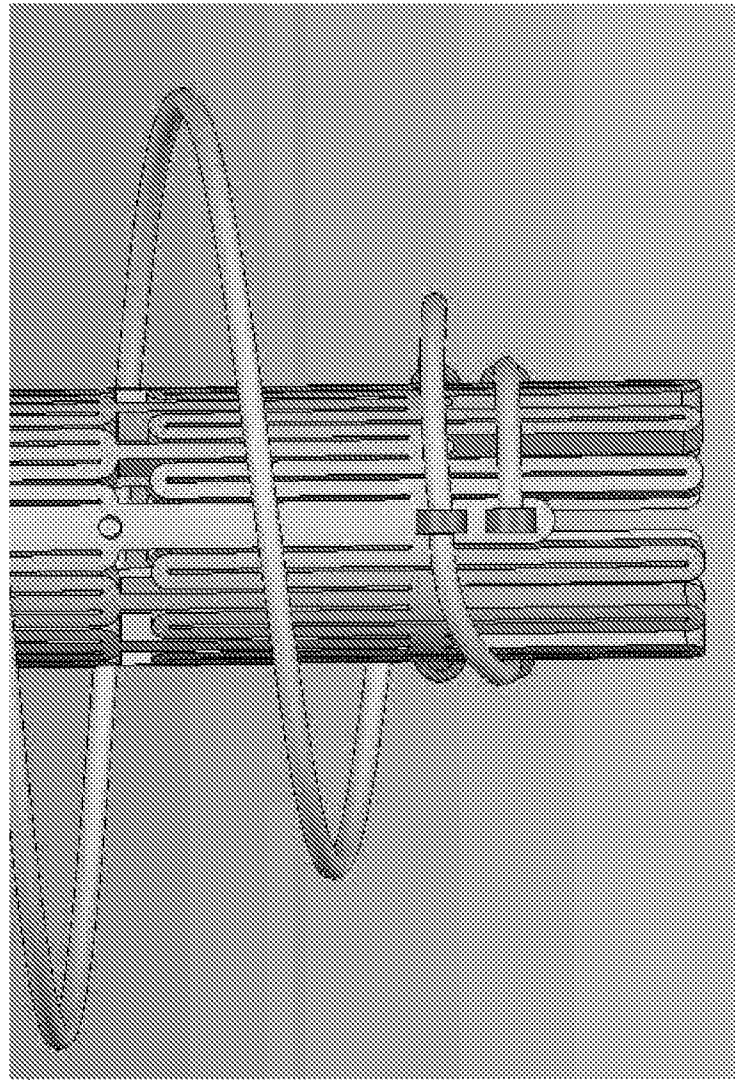

FIG. 34

FIG. 33



108

FIG. 35

10h

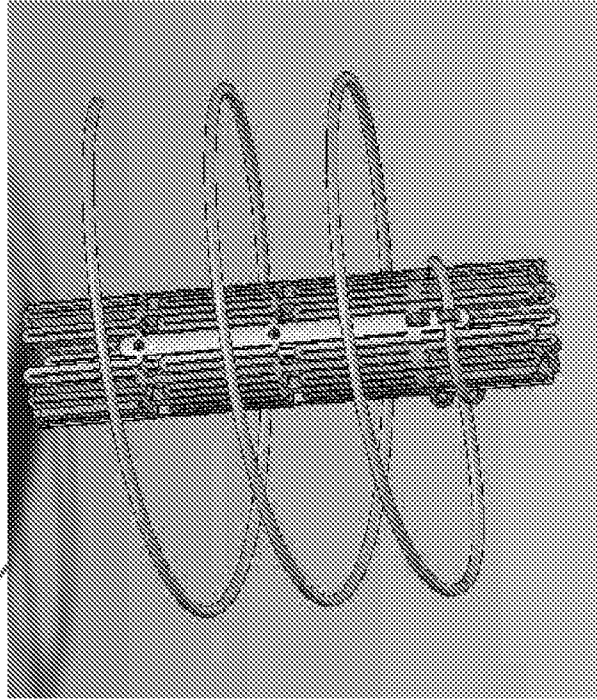

FIG. 37

10h

12h

15h

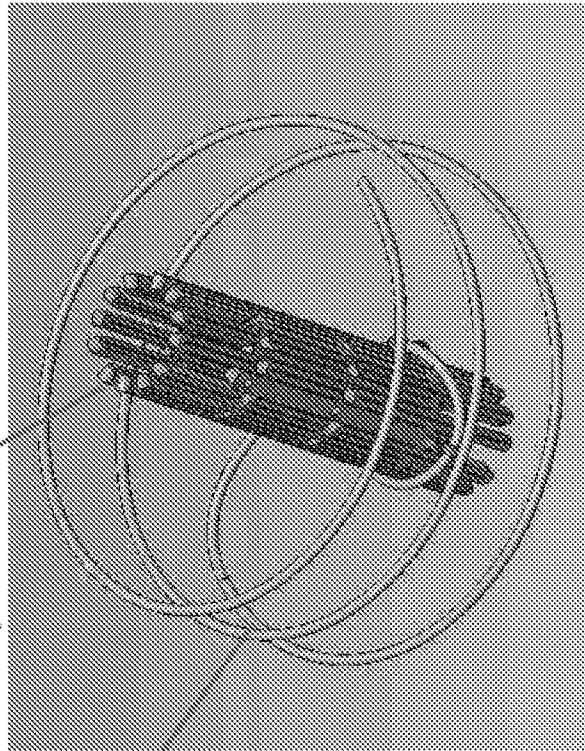

FIG. 36

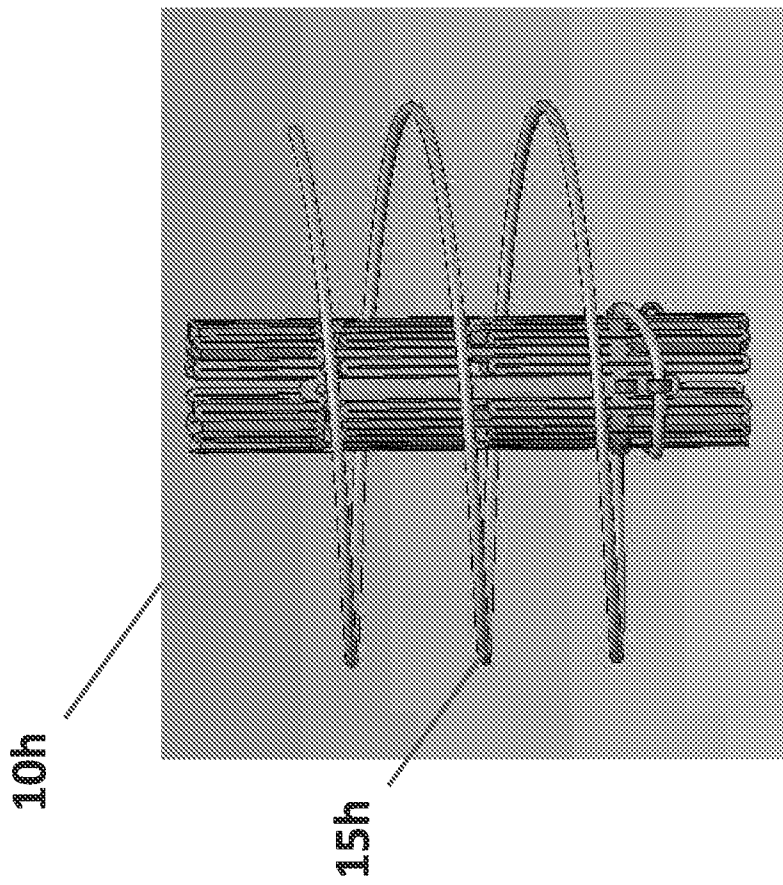

FIG. 38

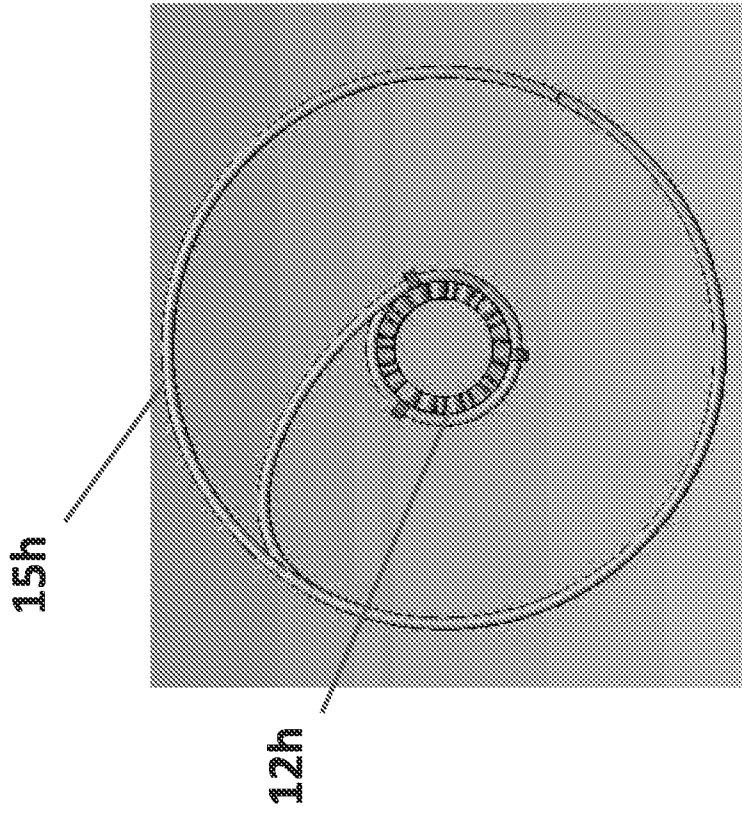
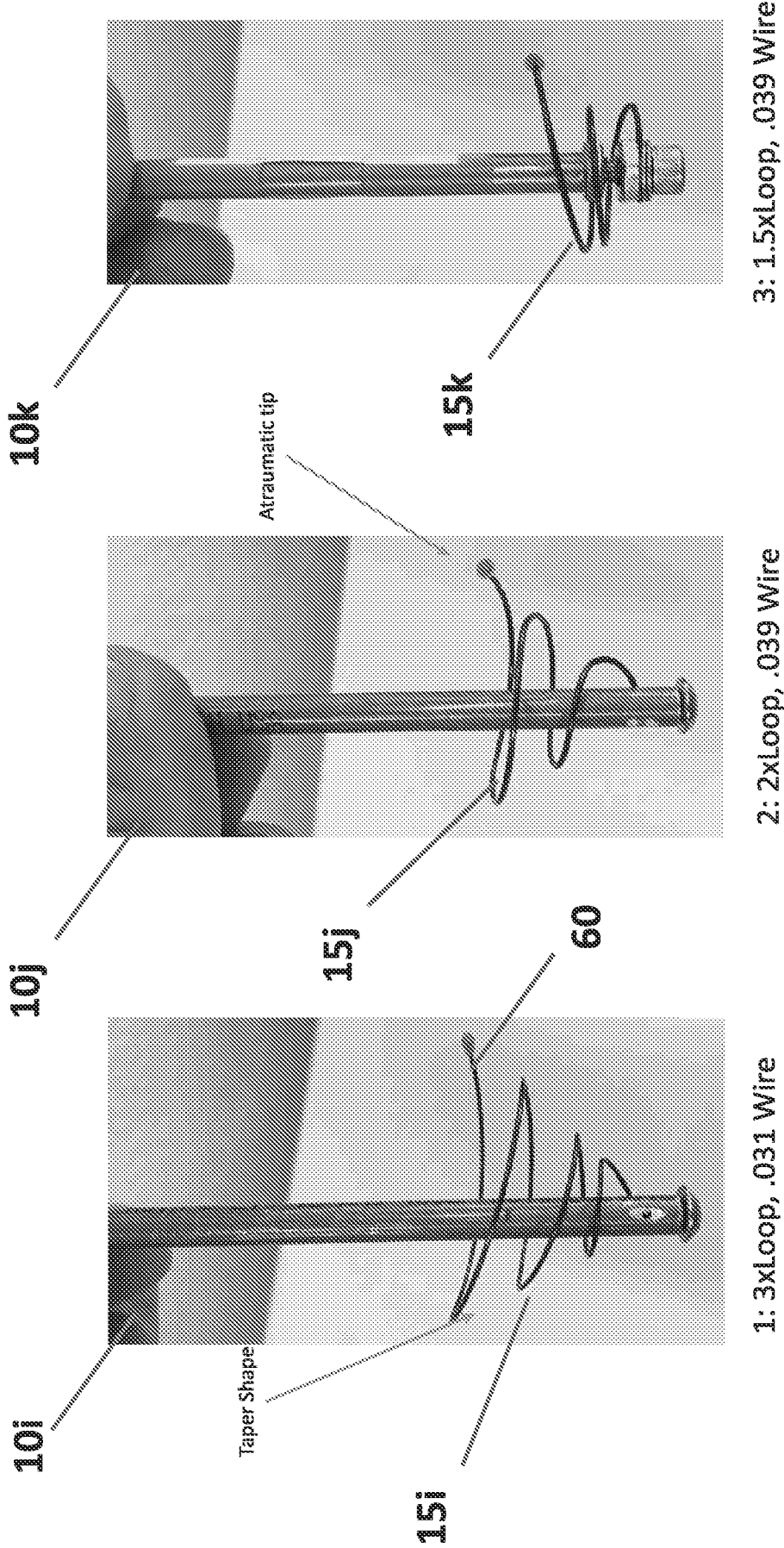

FIG. 39



**FIG. 42**

**FIG. 41**

**FIG. 40**

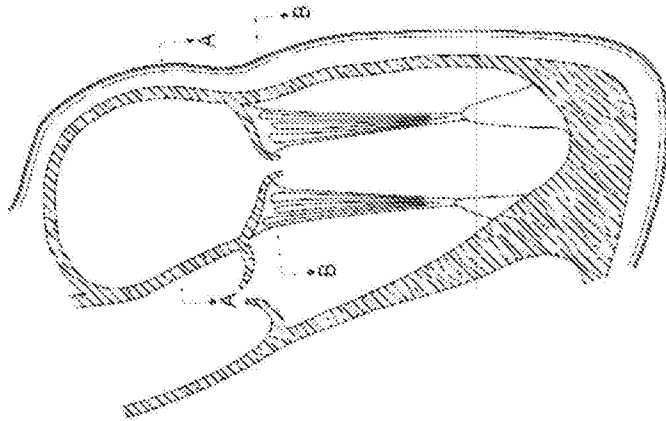
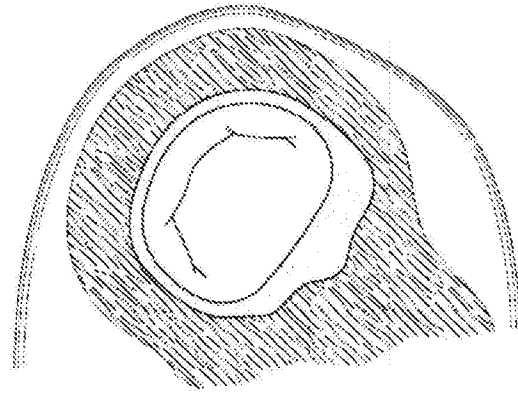

FIG. 43A



A-A

FIG. 43B

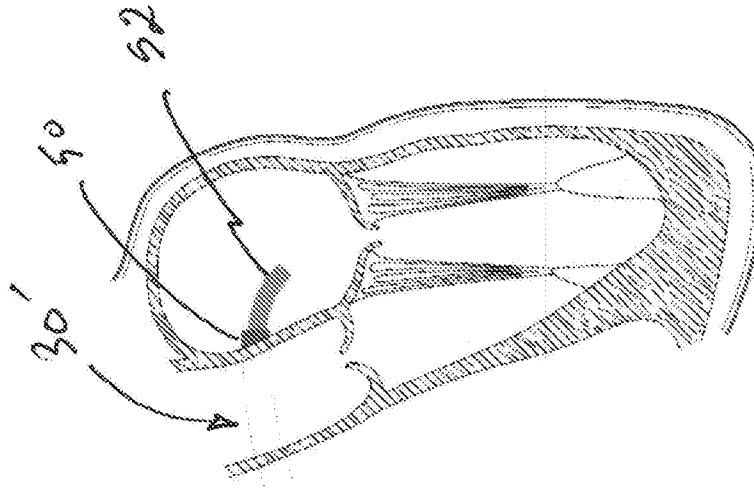
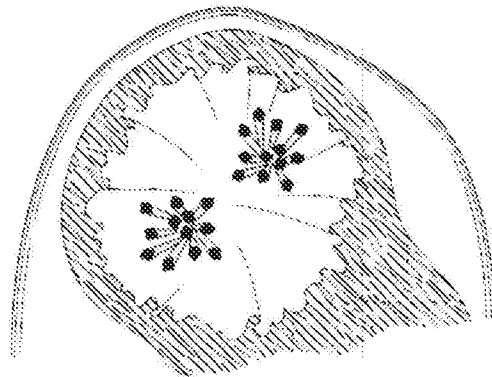

FIG. 43D



B-B

FIG. 43C

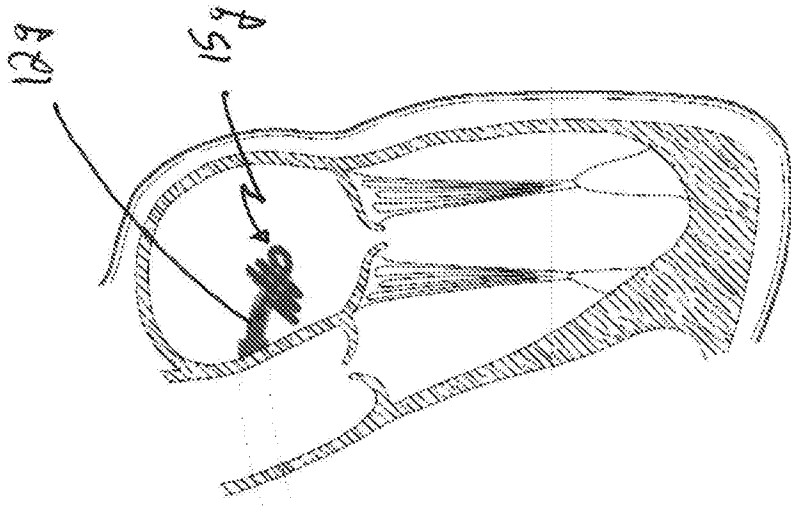

FIG. 43F

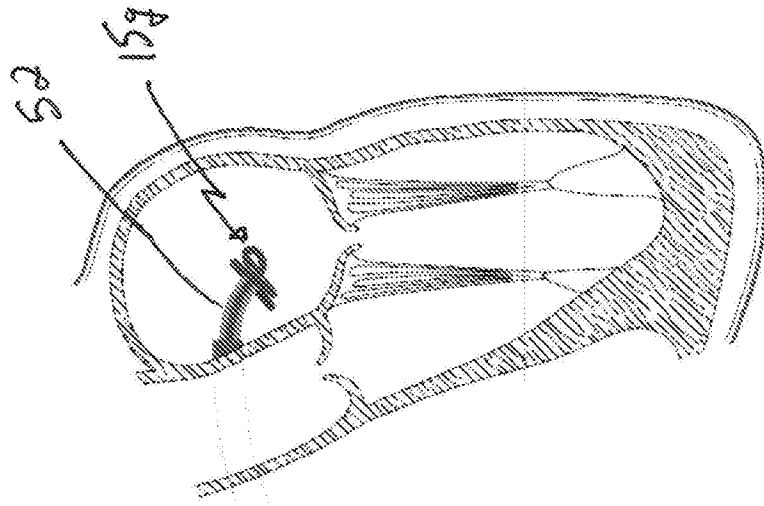

FIG. 43E

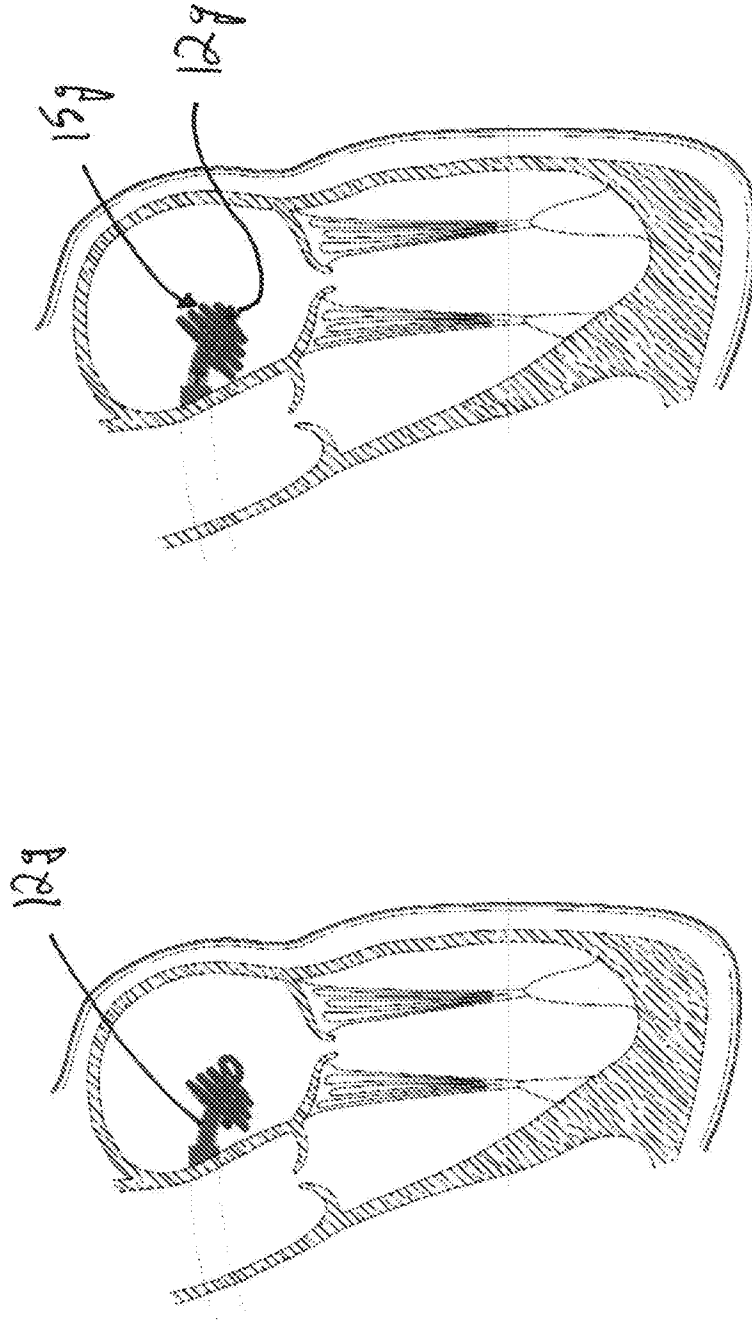

FIG. 43H

FIG. 43G

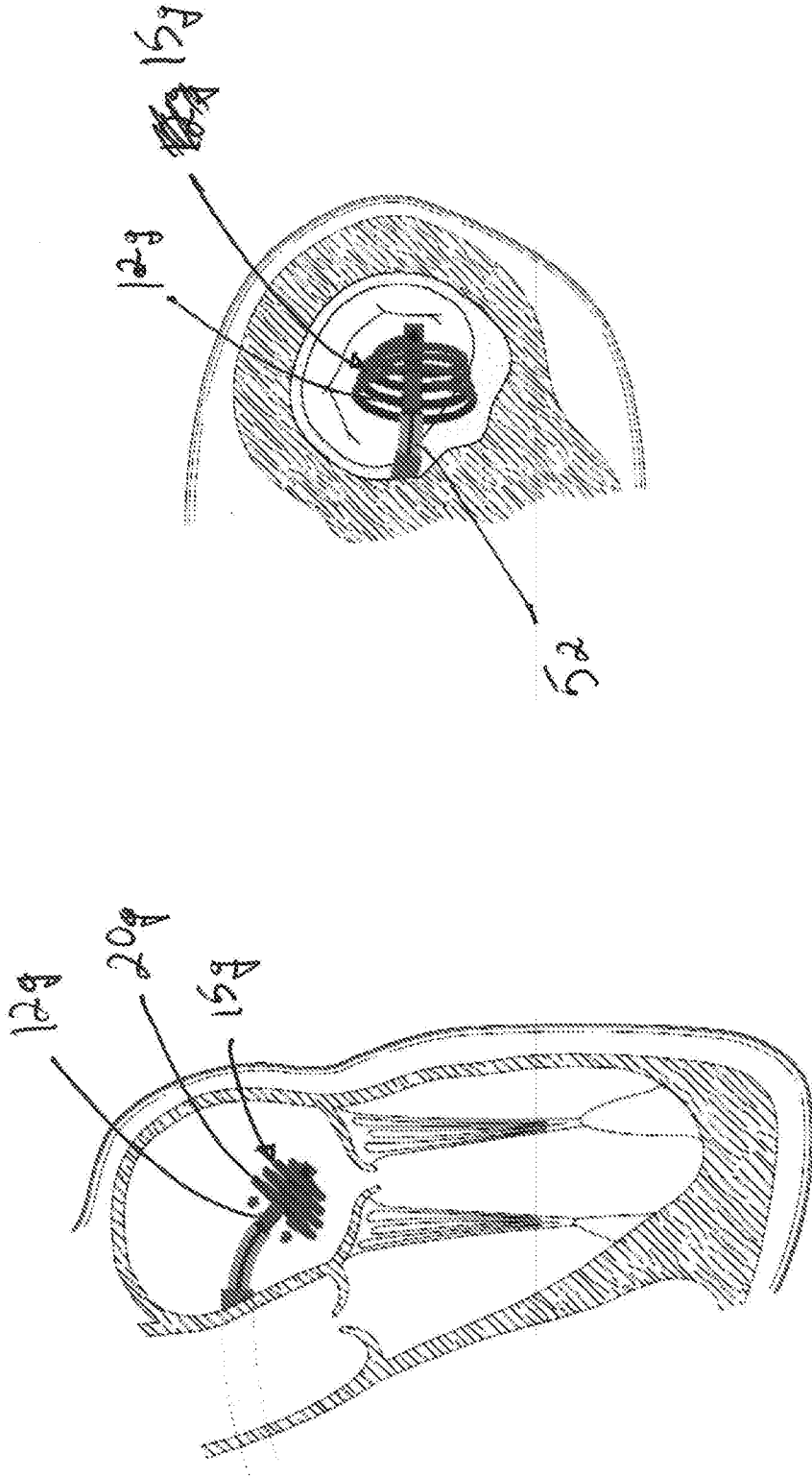

FIG. 43J

FIG. 43I

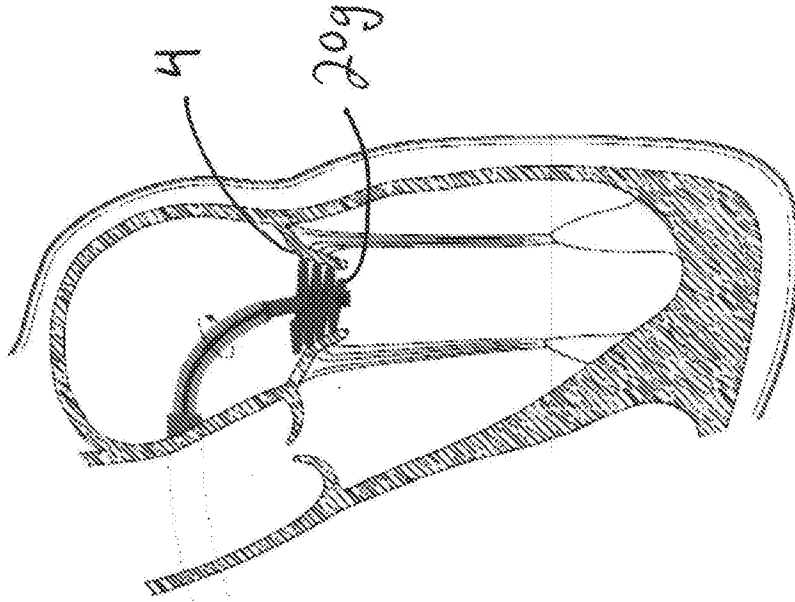

FIG. 43L

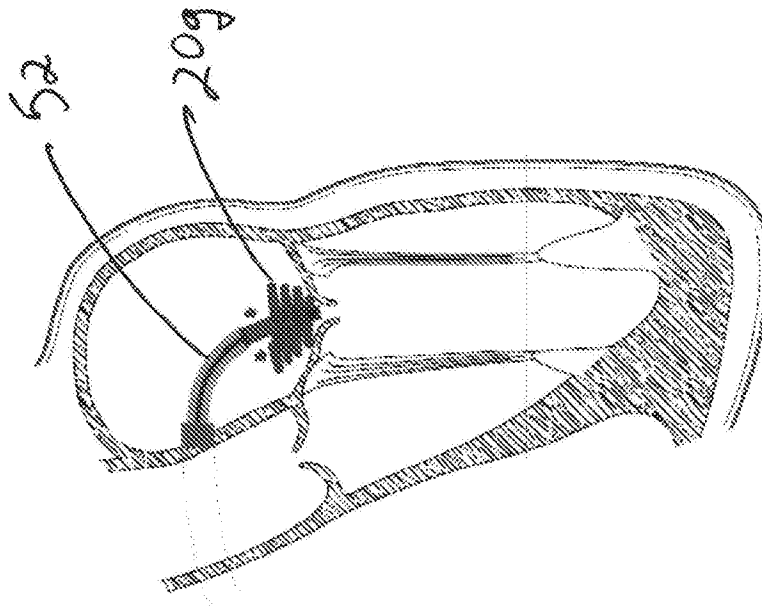

FIG. 43K

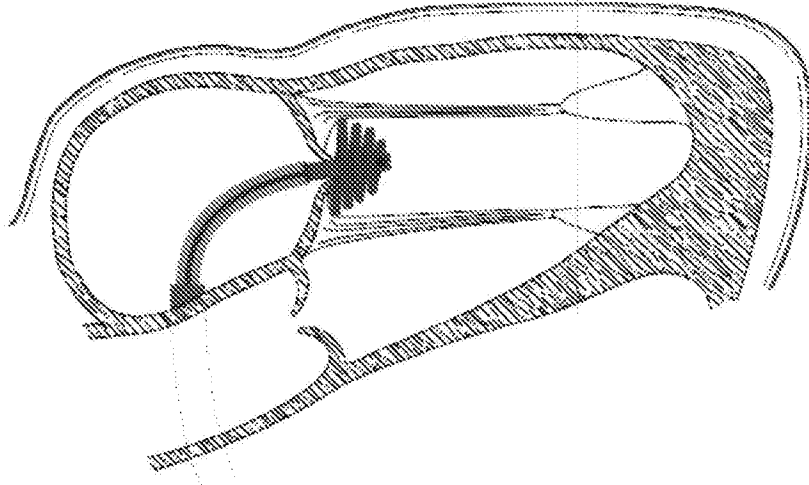

FIG. 43N

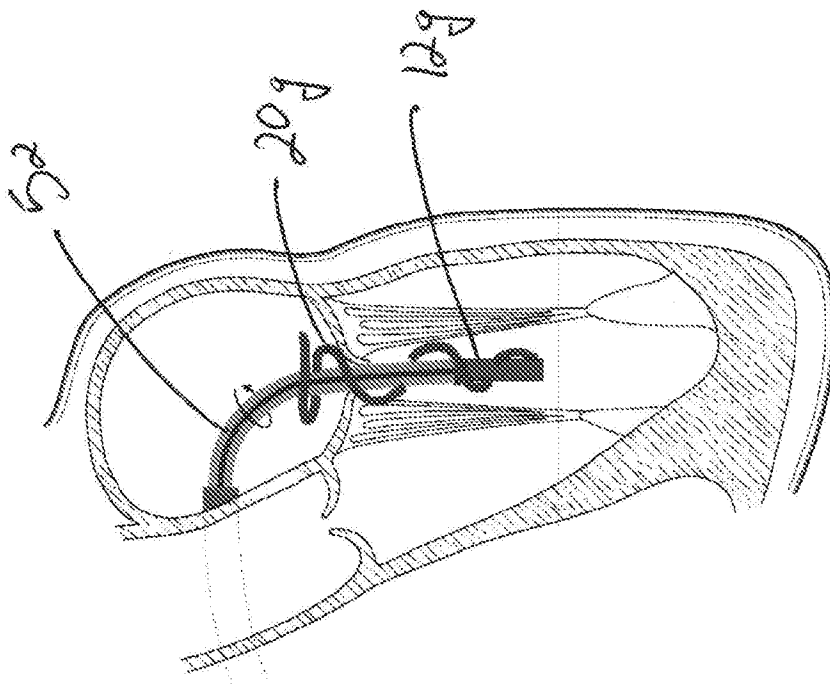

FIG. 43M

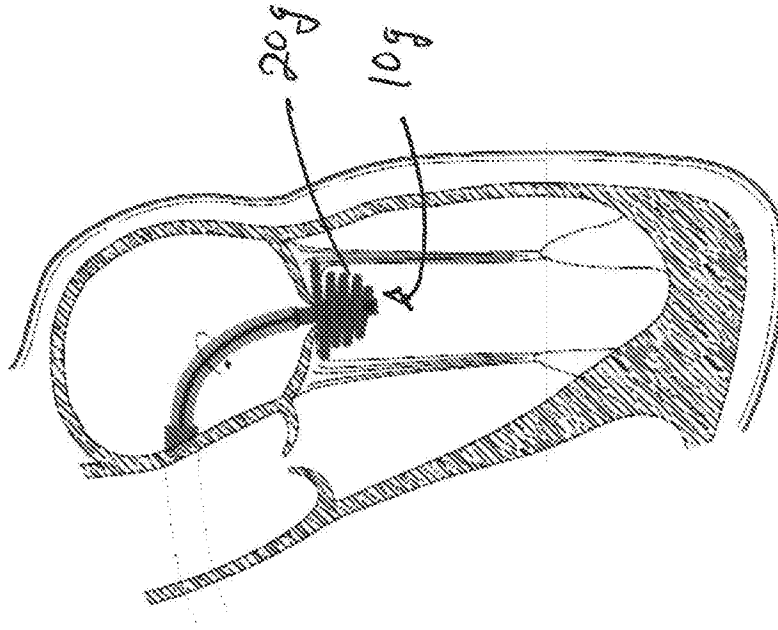

FIG. 430

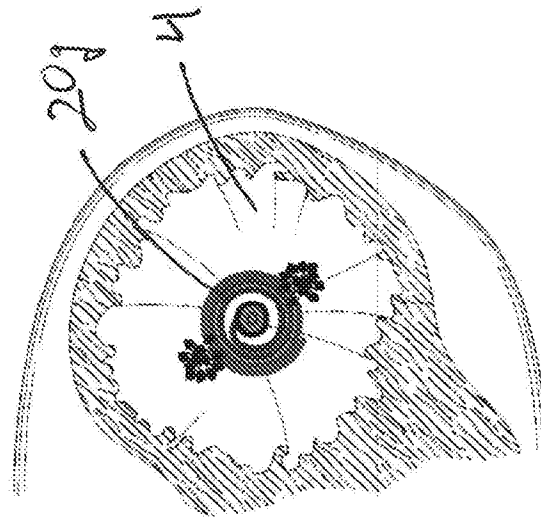

FIG. 431

FIG. 432

FIG. 433

FIG. 434

FIG. 435

FIG. 436

FIG. 437

FIG. 438

FIG. 439

FIG. 440

FIG. 441

FIG. 442

FIG. 443

FIG. 444

FIG. 445

FIG. 446

FIG. 447

FIG. 448

FIG. 449

FIG. 450

FIG. 451

FIG. 452

FIG. 453

FIG. 454

FIG. 455

FIG. 456

FIG. 457

FIG. 458

FIG. 459

FIG. 460

FIG. 461

FIG. 462

FIG. 463

FIG. 464

FIG. 465

FIG. 466

FIG. 467

FIG. 468

FIG. 469

FIG. 470

FIG. 471

FIG. 472

FIG. 473

FIG. 474

FIG. 475

FIG. 476

FIG. 477

FIG. 478

FIG. 479

FIG. 480

FIG. 481

FIG. 482

FIG. 483

FIG. 484

FIG. 485

FIG. 486

FIG. 487

FIG. 488

FIG. 489

FIG. 490

FIG. 491

FIG. 492

FIG. 493

FIG. 494

FIG. 495

FIG. 496

FIG. 497

FIG. 498

FIG. 499

FIG. 500

FIG. 501

FIG. 502

FIG. 503

FIG. 504

FIG. 505

FIG. 506

FIG. 507

FIG. 508

FIG. 509

FIG. 510

FIG. 511

FIG. 512

FIG. 513

FIG. 514

FIG. 515

FIG. 516

FIG. 517

FIG. 518

FIG. 519

FIG. 520

FIG. 521

FIG. 522

FIG. 523

FIG. 524

FIG. 525

FIG. 526

FIG. 527

FIG. 528

FIG. 529

FIG. 530

FIG. 531

FIG. 532

FIG. 533

FIG. 534

FIG. 535

FIG. 536

FIG. 537

FIG. 538

FIG. 539

FIG. 540

FIG. 541

FIG. 542

FIG. 543

FIG. 544

FIG. 545

FIG. 546

FIG. 547

FIG. 548

FIG. 549

FIG. 550

FIG. 551

FIG. 552

FIG. 553

FIG. 554

FIG. 555

FIG. 556

FIG. 557

FIG. 558

FIG. 559

FIG. 560

FIG. 561

FIG. 562

FIG. 563

FIG. 564

FIG. 565

FIG. 566

FIG. 567

FIG. 568

FIG. 569

FIG. 570

FIG. 571

FIG. 572

FIG. 573

FIG. 574

FIG. 575

FIG. 576

FIG. 577

FIG. 578

FIG. 579

FIG. 580

FIG. 581

FIG. 582

FIG. 583

FIG. 584

FIG. 585

FIG. 586

FIG. 587

FIG. 588

FIG. 589

FIG. 590

FIG. 591

FIG. 592

FIG. 593

FIG. 594

FIG. 595

FIG. 596

FIG. 597

FIG. 598

FIG. 599

FIG. 600

FIG. 601

FIG. 602

FIG. 603

FIG. 604

FIG. 605

FIG. 606

FIG. 607

FIG. 608

FIG. 609

FIG. 610

FIG. 611

FIG. 612

FIG. 613

FIG. 614

FIG. 615

FIG. 616

FIG. 617

FIG. 618

FIG. 619

FIG. 620

FIG. 621

FIG. 622

FIG. 623

FIG. 624

FIG. 625

FIG. 626

FIG. 627

FIG. 628

FIG. 629

FIG. 630

FIG. 631

FIG. 632

FIG. 633

FIG. 634

FIG. 635

FIG. 636

FIG. 637

FIG. 638

FIG. 639

FIG. 640

FIG. 641

FIG. 642

FIG. 643

FIG. 644

FIG. 645

FIG. 646

FIG. 647

FIG. 648

FIG. 649

FIG. 650

FIG. 651

FIG. 652

FIG. 653

FIG. 654

FIG. 655

FIG. 656

FIG. 657

FIG. 658

FIG. 659

FIG. 660

FIG. 661

FIG. 662

FIG. 663

FIG. 664

FIG. 665

FIG. 666

FIG. 667

FIG. 668

FIG. 669

FIG. 670

FIG. 671

FIG. 672

FIG. 673

FIG. 674

FIG. 675

FIG. 676

FIG. 677

FIG. 678

FIG. 679

FIG. 680

FIG. 681

FIG. 682

FIG. 683

FIG. 684

FIG. 685

FIG. 686

FIG. 687

FIG. 688

FIG. 689

FIG. 690

FIG. 691

FIG. 692

FIG. 693

FIG. 694

FIG. 695

FIG. 696

FIG. 697

FIG. 698

FIG. 699

FIG. 700

FIG. 701

FIG. 702

FIG. 703

FIG. 704

FIG. 705

FIG. 706

FIG. 707

FIG. 708

FIG. 709

FIG. 710

FIG. 711

FIG. 712

FIG. 713

FIG. 714

FIG. 715

FIG. 716

FIG. 717

FIG. 718

FIG. 719

FIG. 720

FIG. 721

FIG. 722

FIG. 723

FIG. 724

FIG. 725

FIG. 726

FIG. 727

FIG. 728

FIG. 729

FIG. 730

FIG. 731

FIG. 732

FIG. 733

FIG. 734

FIG. 735

FIG. 736

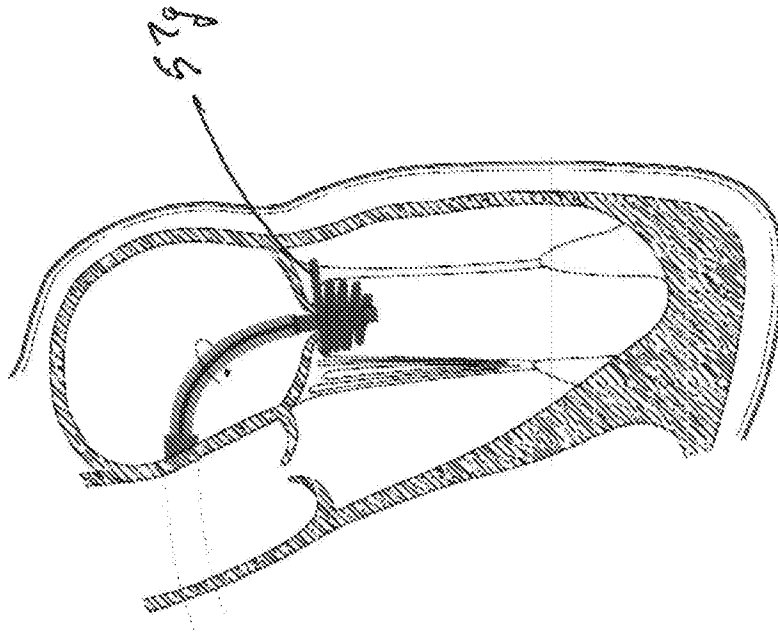

FIG. 43R

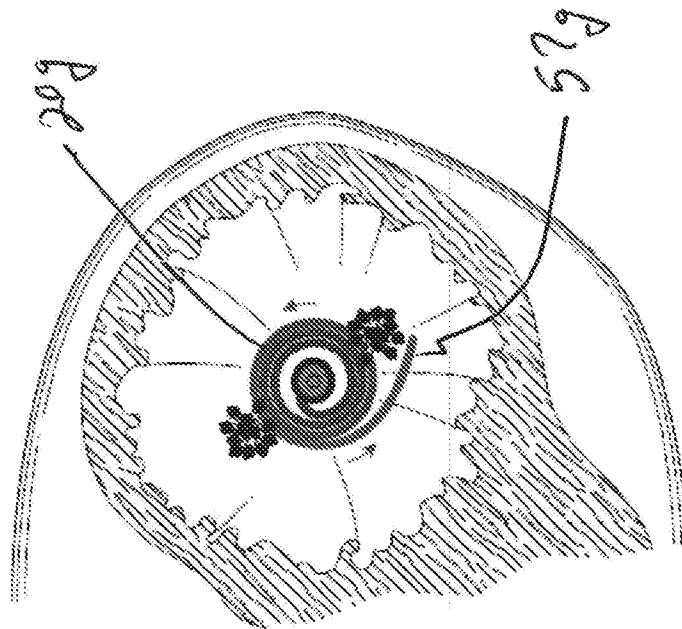

FIG. 43Q

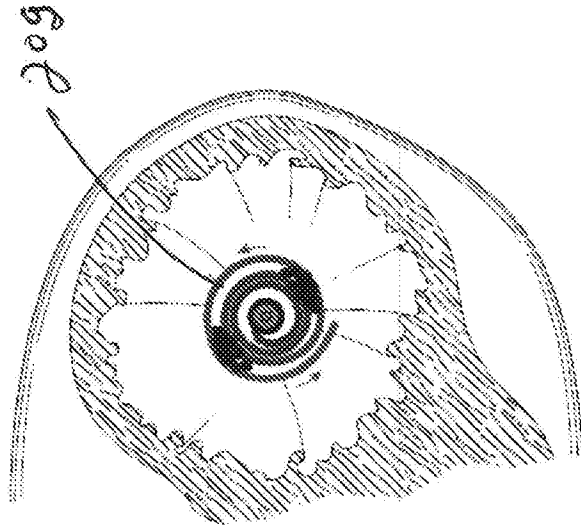

FIG. 43T

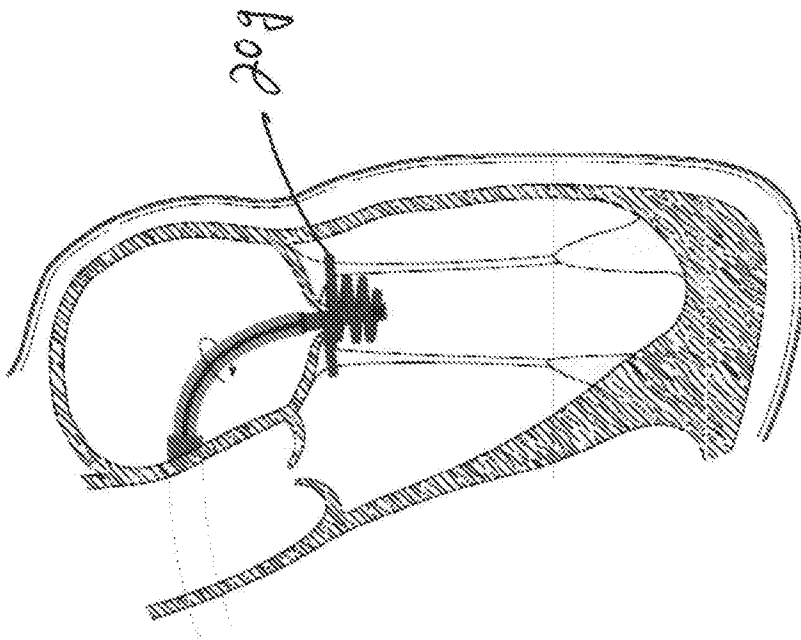

FIG. 43S

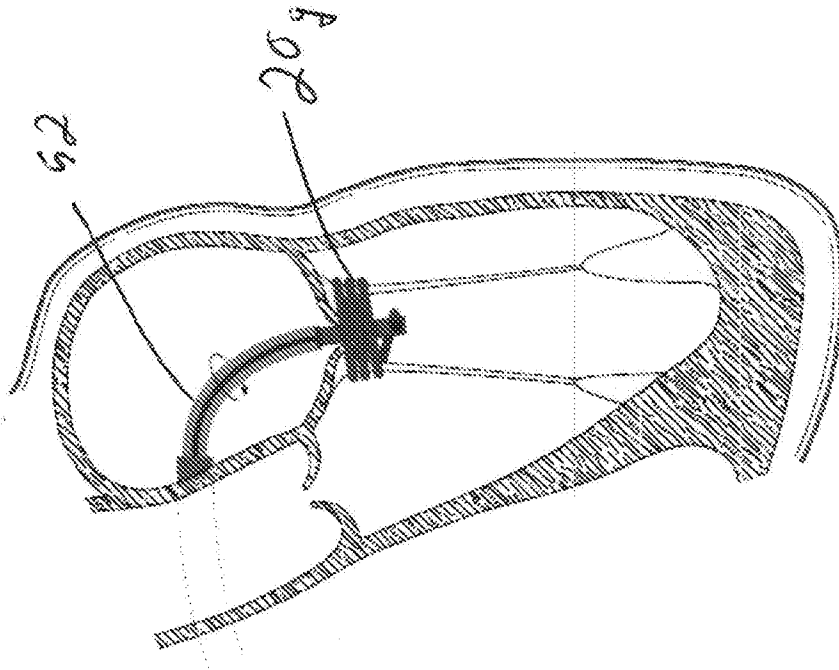

FIG. 43U

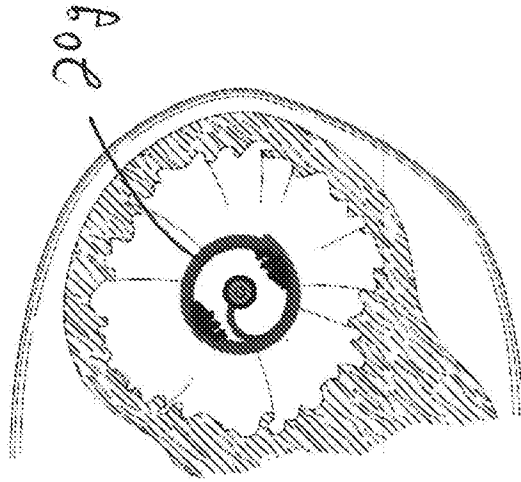

FIG. 43V

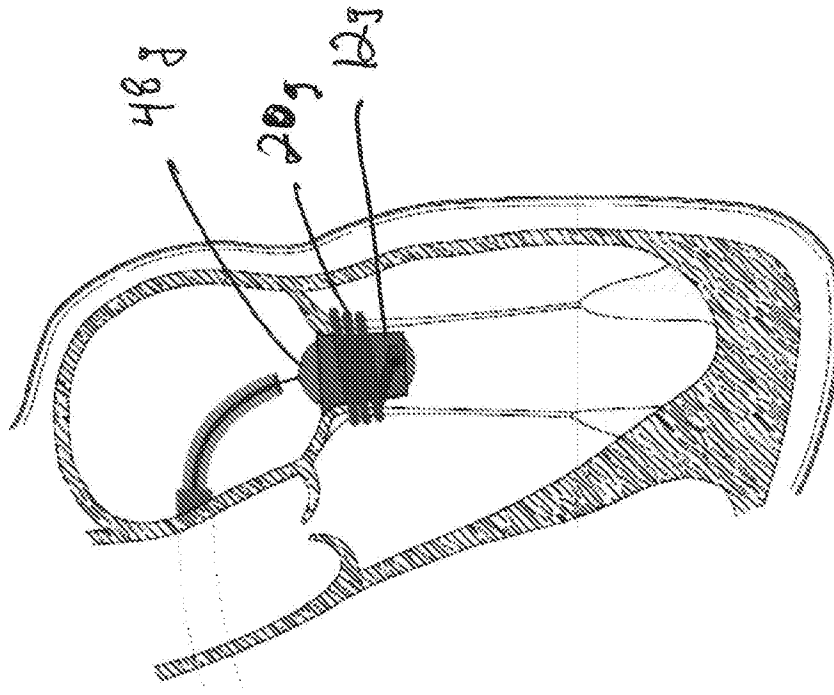

FIG. 43X

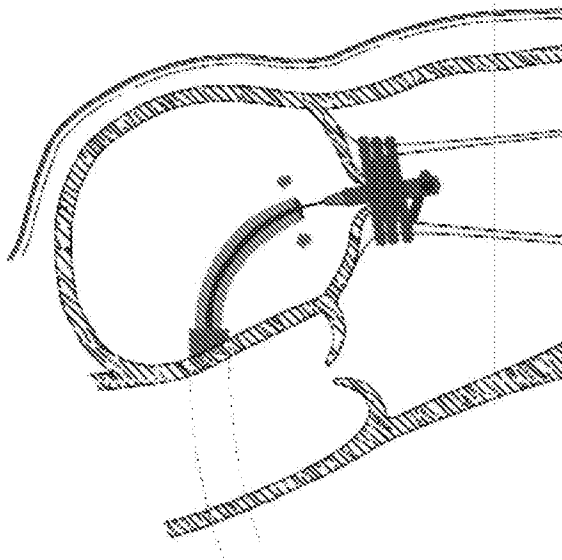

FIG. 43W

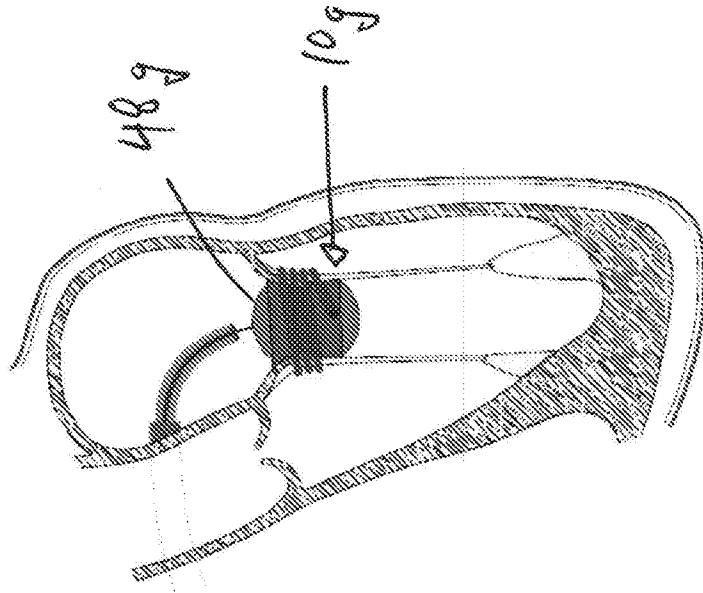

FIG. 43Z

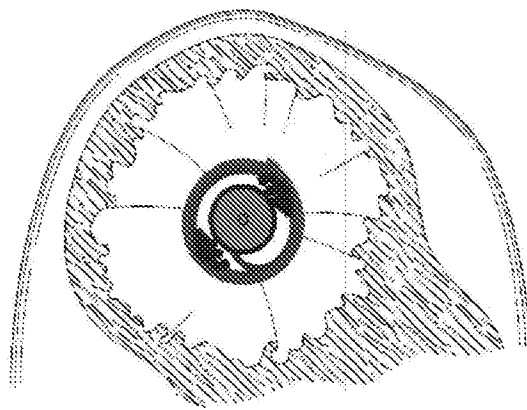

FIG. 43Y

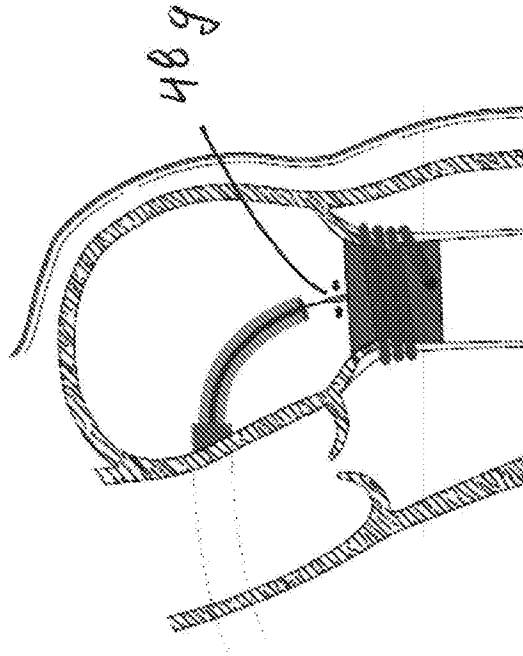

FIG. 43AB

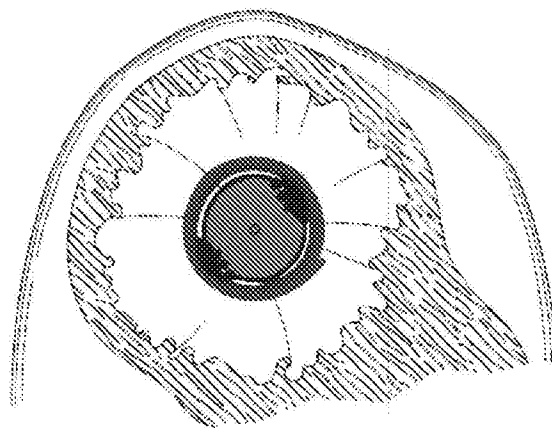

FIG. 43AA

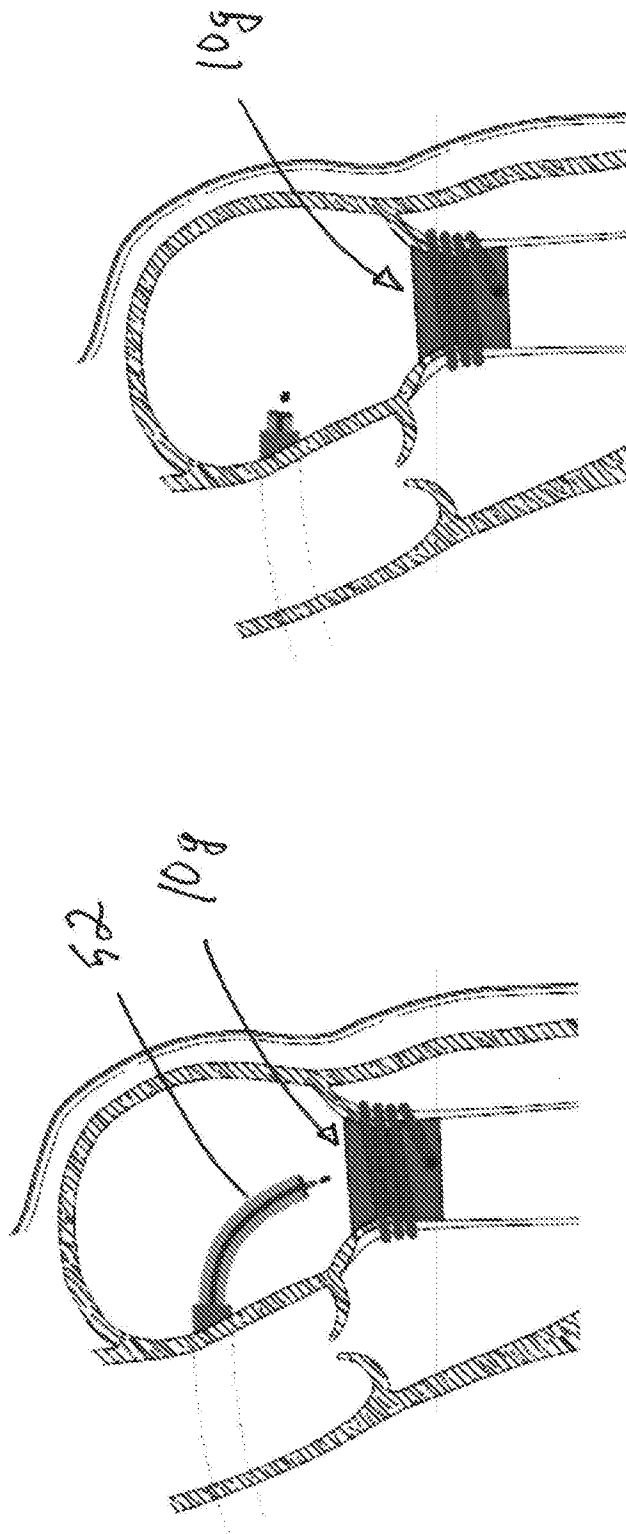

FIG. 43AD

FIG. 43AC

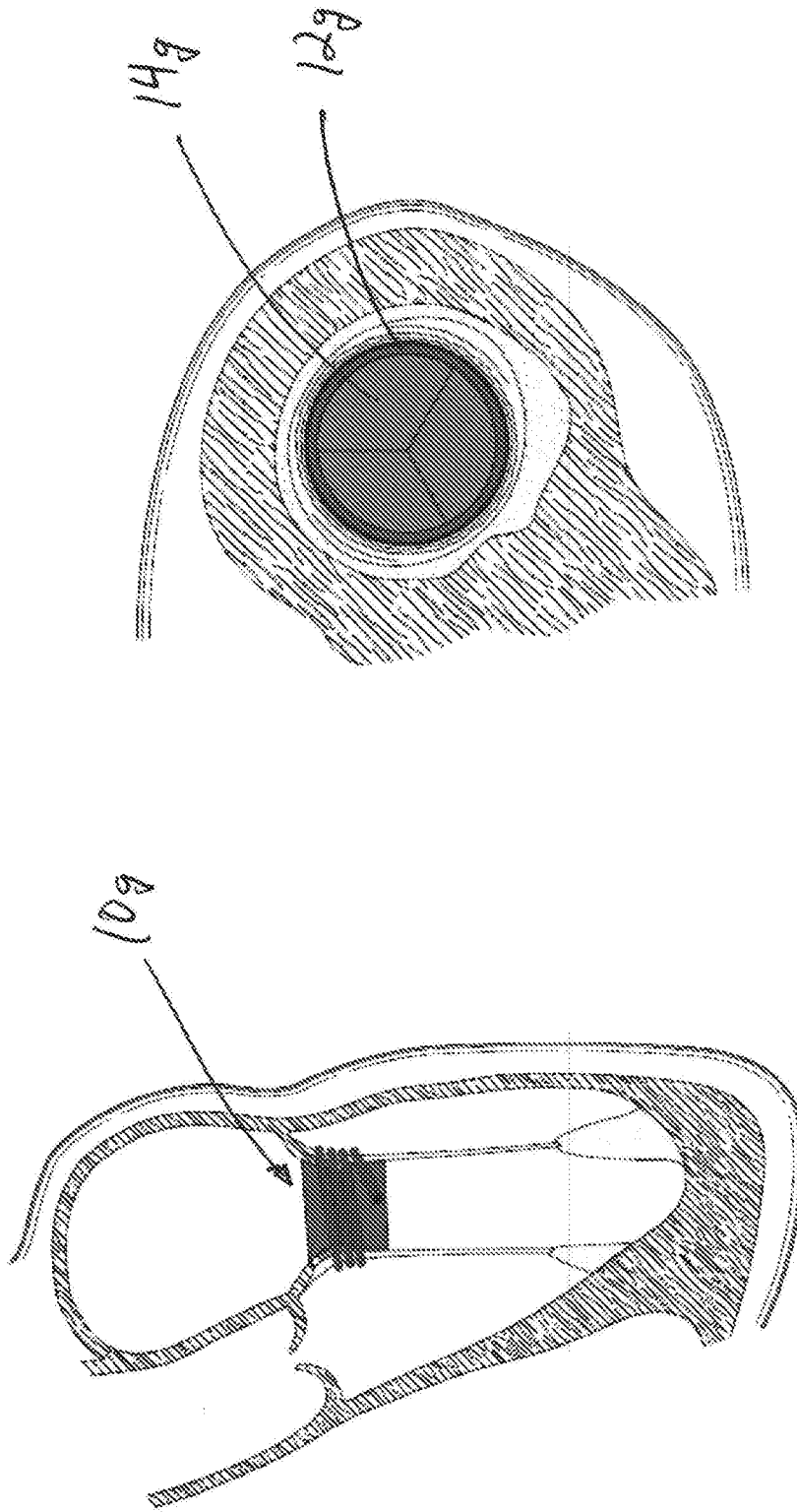

FIG. 43AF

FIG. 43AE

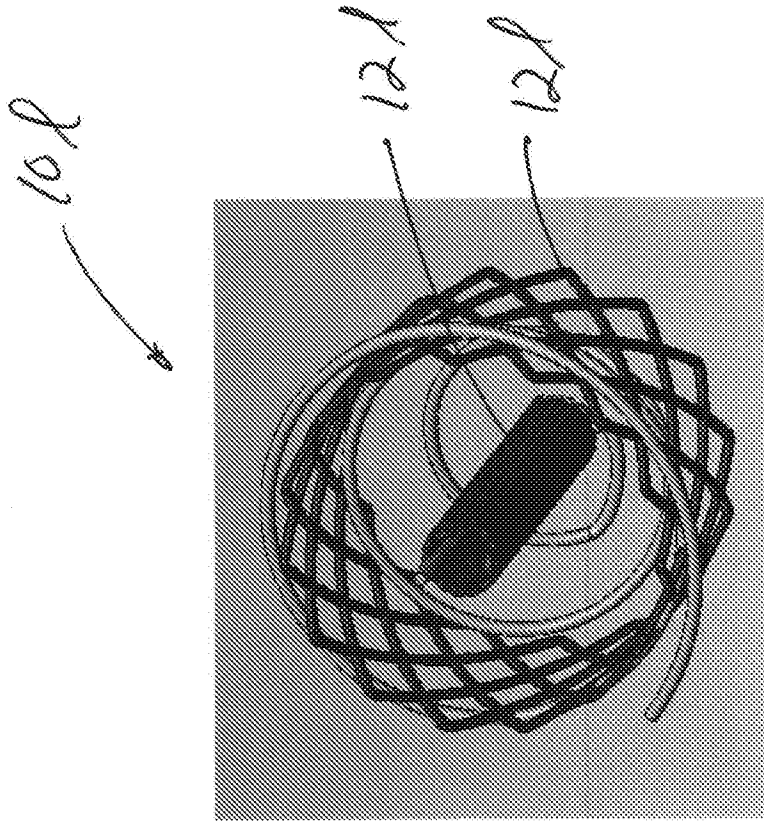

FIG. 45

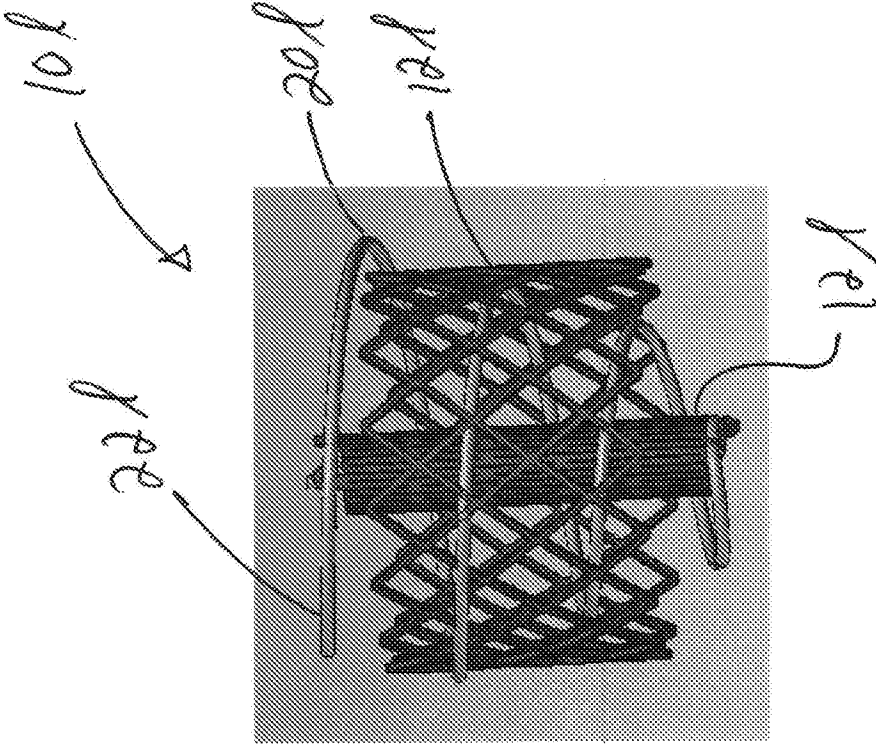

FIG. 44

10a

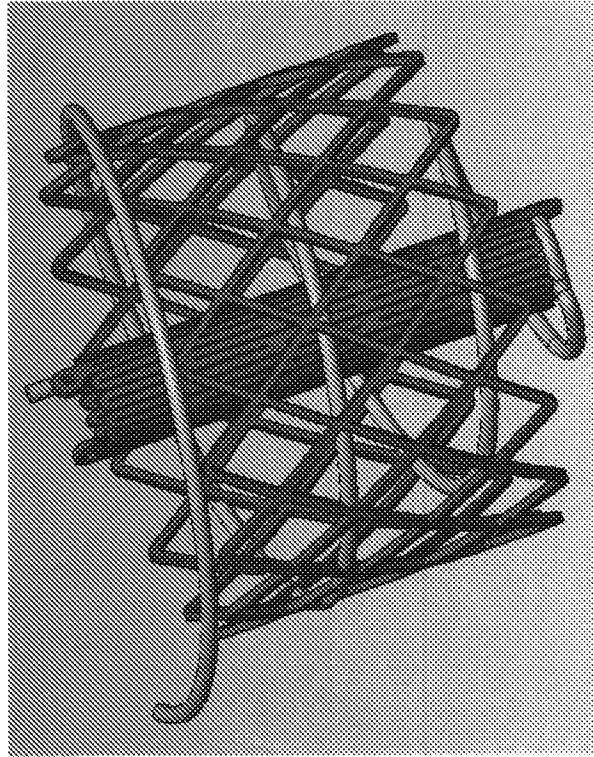

FIG. 47

10b

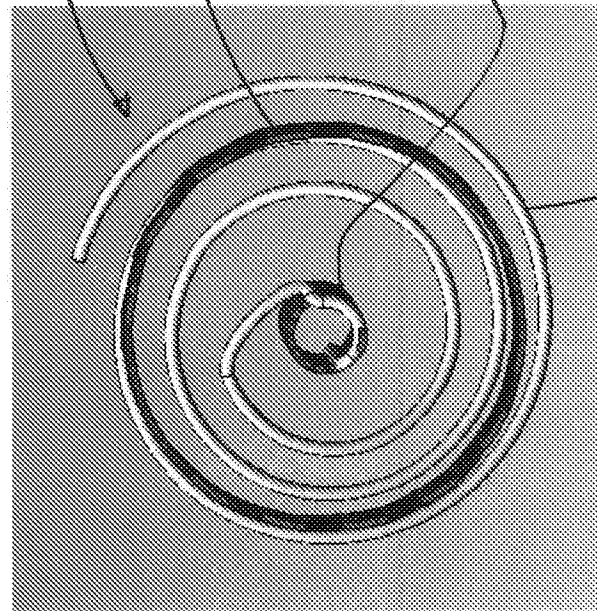

FIG. 46

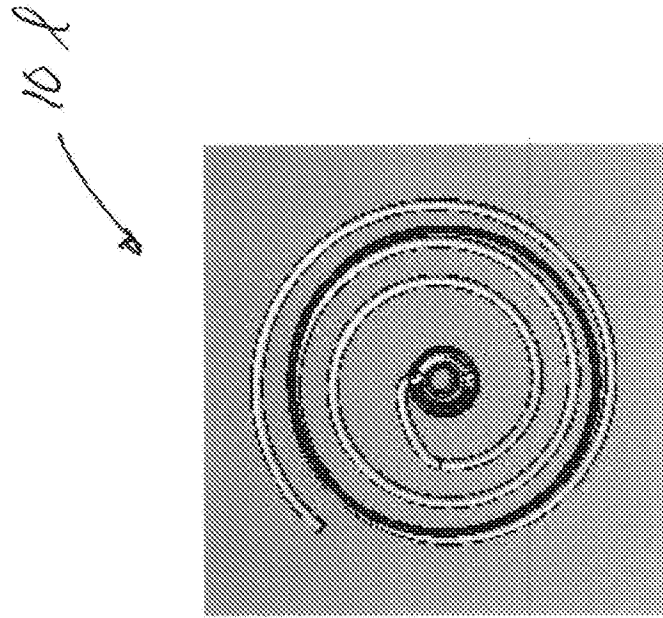

FIG. 49

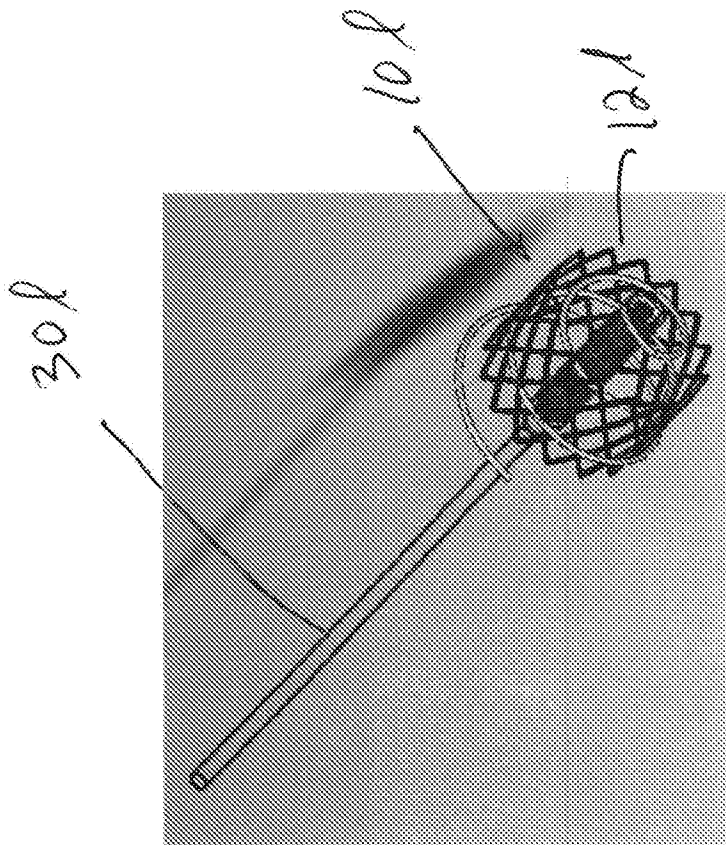

FIG. 48

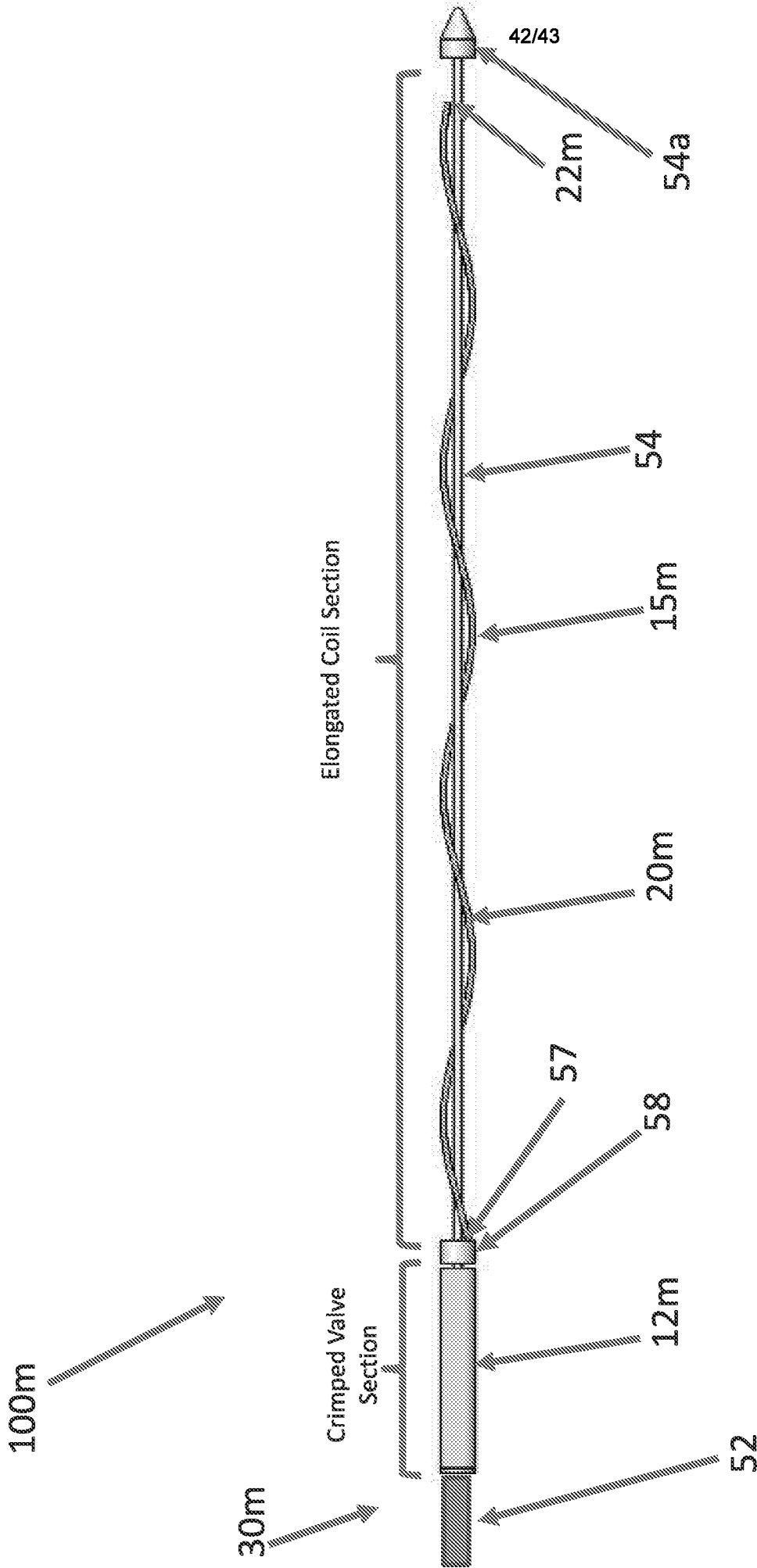

FIG. 50

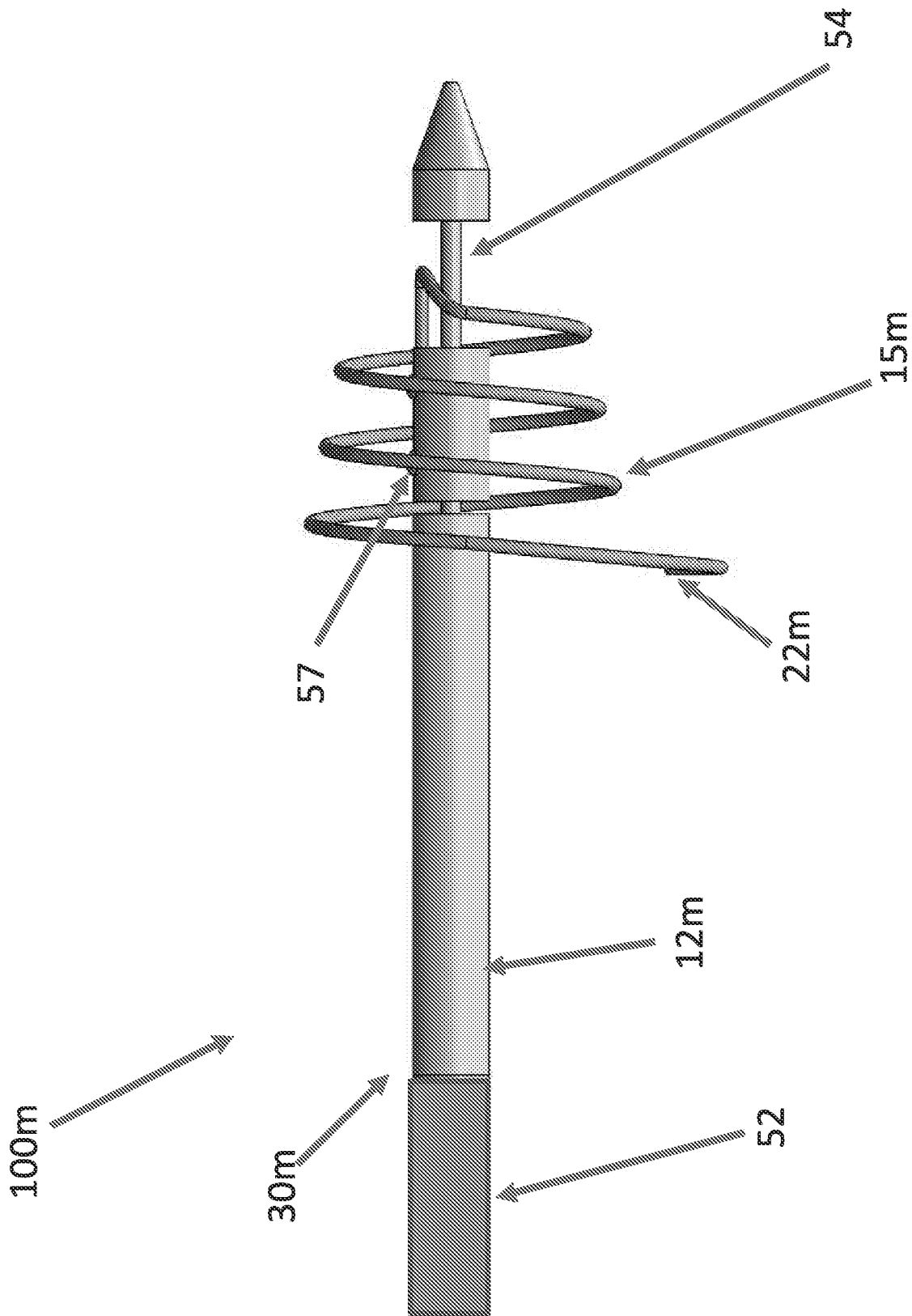

FIG. 51