

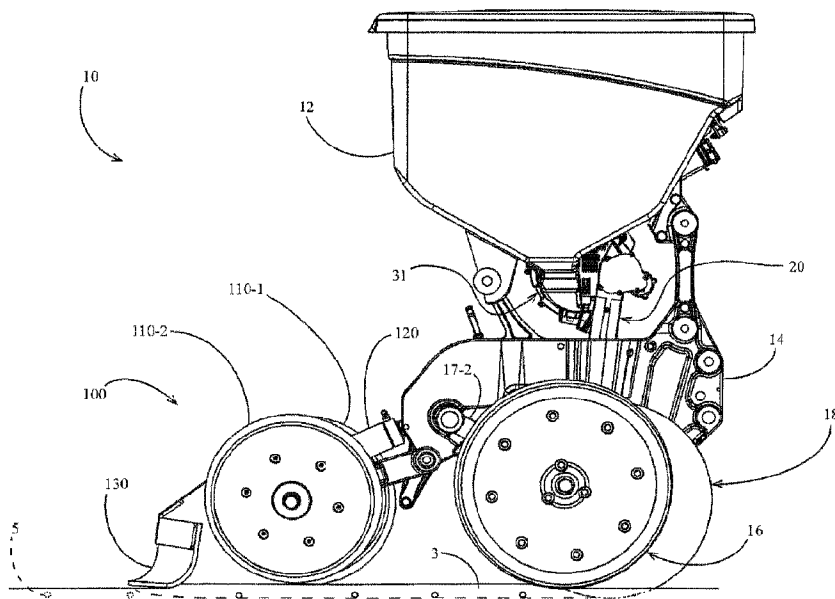

(86) Date de dépôt PCT/PCT Filing Date: 2013/10/24
 (87) Date publication PCT/PCT Publication Date: 2014/05/01
 (45) Date de délivrance/Issue Date: 2021/05/18
 (85) Entrée phase nationale/National Entry: 2015/04/21
 (86) N° demande PCT/PCT Application No.: US 2013/066634
 (87) N° publication PCT/PCT Publication No.: 2014/066650
 (30) Priorités/Priorities: 2012/10/24 (US61/718,087);
 2013/04/24 (US61/815,540)

(51) Cl.Int./Int.Cl. *A01C 5/06* (2006.01)
 (72) Inventeurs/Inventors:
 SAUDER, DEREK, US;
 HODEL, JEREMY, US;
 MUHLBAUER, CORY, US
 (73) Propriétaire/Owner:
 PRECISION PLANTING LLC, US
 (74) Agent: MLT AIKINS LLP

(54) Titre : SYSTEMES, METHODES ET APPAREIL DE FIN DE RANGEE DE GRAINES
 (54) Title: AGRICULTURAL SEED TRENCH CLOSING SYSTEMS, METHODS, AND APPARATUS



(57) **Abrégé/Abstract:**

A closing wheel assembly for an agricultural planter row unit. The closing wheel assembly includes a pivot arm having a forward end pivotally mounted to a frame of the planter row unit. A first closing wheel is rotatably supported by the pivot arm about a first axis of rotation. A second closing wheel is rotatably supported by the pivot arm about a second axis of rotation. An actuator applies a force on the pivot arm rearward of the first and second axes of rotation to modify a force between the closing wheels and the soil surface

Abstract

A closing wheel assembly for an agricultural planter row unit. The closing wheel assembly includes a pivot arm having a forward end pivotally mounted to a frame of the planter row unit. A first closing wheel is rotatably supported by the pivot arm about a first axis of rotation. A second closing wheel is rotatably supported by the pivot arm about a second axis of rotation. An actuator applies a force on the pivot arm rearward of the first and second axes of rotation to modify a force between the closing wheels and the soil surface

AGRICULTURAL SEED TRENCH CLOSING SYSTEMS, METHODS AND APPARATUS

BACKGROUND

[0001] In recent years, increased farm operation sizes and time constraints caused by field conditions and weather have increased the need to perform planting operations at faster speeds. However, effectively creating a proper seed environment at high speeds is problematic, particularly in wet or high-residue conditions. “Plugging” of the apparatus used to close the trench is a particular problem, as is failure to return and level the displaced soil into the planting trench. Thus, there is a need for a trench closing system, apparatus and methods providing for more effective closing of the planting trench.

DESCRIPTION OF THE DRAWINGS

[0002] FIG. 1 is a right side elevation view of an embodiment of an agricultural row unit.

[0003] FIG. 2 is a right side elevation of an embodiment of a closing wheel assembly mounted to the row unit of FIG. 1.

[0004] FIG. 3 is a right side elevation view of the closing wheel assembly of FIG. 2 with a right closing wheel not shown for clarity.

[0005] FIG. 4 is a top view of the closing wheel assembly of FIG. 2.

[0006] FIG. 5 is a rear view of the closing wheel assembly of FIG. 2.

[0007] FIG. 6 is a perspective view of the closing wheel assembly of FIG. 2 with the closing wheels removed for clarity.

[0008] FIG. 7 is a bottom view of a pivot arm of the closing wheel assembly of FIG. 2.

[0009] FIG. 8 is a bottom view of a flap of the closing wheel assembly of FIG. 2.

[0010] FIG. 9A schematically illustrates an embodiment of a closing wheel control system.

[0011] FIG. 9B schematically illustrates another embodiment of a closing wheel control system.

[0012] FIG. 9C schematically illustrates still another embodiment of a closing wheel control system.

[0013] FIG. 10A is a right side elevation view of another embodiment of a closing wheel assembly.

[0014] FIG. 10B is a perspective view of the closing wheel assembly of FIG. 10A.

[0015] FIG. 11 is a right side elevation view of an embodiment of a closing assembly including an embodiment of a closing wheel with a right closing wheel not shown for clarity.

[0016] FIG. 12 is a right side elevation view of the closing assembly of FIG. 11 with the right closing wheel shown.

[0017] FIG. 13 is a rear elevation view of the closing assembly of FIG. 11 with certain components not shown for clarity.

[0018] FIG. 14 is a rear elevation view of another embodiment of a closing wheel assembly with certain components not shown for clarity.

[0019] FIG. 15 illustrates an embodiment of a process for controlling downpressure on a closing wheel assembly.

DESCRIPTION

[0020] Referring to the drawings, wherein like reference numerals designate identical or corresponding parts throughout the several views, FIG. 1 illustrates an agricultural planter, comprising a toolbar (not shown) to which multiple row units 10 are mounted in transversely spaced relation. The row unit 10 preferably comprises one of the row unit embodiments disclosed in applicant's co-pending U.S. provisional patent application no. 61/718051 ("the '051 Application"). Each row unit 10 is preferably mounted to the toolbar by a parallel arm arrangement (not shown) such that the row unit is permitted to translate vertically with respect to the toolbar.

[0021] The row unit 10 preferably includes a frame 14. The row unit 10 preferably includes an

opening disc assembly 18 including two angled discs rollingly mounted to the frame 14 and disposed to open a v-shaped trench 3 in the soil as the row unit traverses a field. The row unit 10 preferably includes a gauge wheel assembly 16 including two gauge wheels pivotally mounted to either side of the frame 14 by respective gauge wheel arms 17 disposed on respective left and right sides of the frame 14. The suffixes "-1" and "-2" are used throughout this description when identifying corresponding left and right components. Accordingly, left and right gauge wheel arms are referred to as 17-1 and 17-2 but only the right gauge wheel arm 17-2 is visible in the right side elevation view of FIG. 1. Those of skill in the art will appreciate that the left side components will be substantially the same as the right side components and therefore need not be shown. The gauge wheels are disposed to roll along the surface of the soil, thus limiting the depth of the trench opened by the opening disc assembly 18. A closing assembly 100 is preferably pivotally coupled to the frame 14 and configured to move displaced soil back into the trench 3 as described in further detail herein.

[0022] Continuing to refer to FIG. 1, seeds 5 are communicated from a hopper 12 to a seed meter 30 preferably configured to singulate the supplied seeds. The meter 31 is preferably a vacuum-type meter such as that disclosed in Applicant's co-pending international patent application no. PCT/US2012/030192 (Pub. No. WO/2012/129442). In operation, the seed meter 30 preferably deposits the supplied seeds into a seed conveyor 20 such as one of the seed conveyor embodiments disclosed in applicant's co-pending international patent application no. PCT/US2012/57327. The seed conveyor 20 is preferably removably mounted to the frame 14 and preferably conveys the seeds 5 deposited by the meter 31 to a lower end of the seed conveyor and deposits the seeds into the trench 3. As disclosed in the '051 Application, in some embodiments the seed conveyor 20 is replaced with a seed tube. In such embodiments, seeds deposited by the meter 31 fall through the seed tube into the trench 3.

Closing Wheel Systems and Apparatus

[0023] Turning to FIGS. 2 and 3, the closing assembly 100 preferably includes a left closing wheel 110-1 pivotally mounted to the row unit frame 14 by a pivot arm 150-1. A right closing wheel 110-2 is preferably pivotally mounted to the row unit frame 14 by the pivot arm 150-2. Each closing wheels 110-1, 110-2 is preferably rotatably mounted to the respective pivot arms 150-1, 150-2 by respective pivots 152-1, 152-2. The closing wheels 110-1, 110-2 are disposed to roll along the surface of the soil, with the pivots 152-1, 152-2 extending to the left and right side, respectively, of the row unit frame 14. The pivot arms 150-1, 150-2 are preferably pivotally

mounted to both sides of the row unit frame 14 by shafts extending through the respective pivots 152-1, 152-2. Referring to FIGS. 4 and 5, the closing wheels 110-1, 110-2 are preferably angled to open upward and forward. In operation, the closing wheels 110-1, 110-2 preferably gather soil previously displaced to the side of the trench 3 by the opening disc assembly 18 and move the displaced soil back into the trench.

[0024] Referring to FIG. 3, each closing wheel 110 preferably comprises a hub 112 and a rim 114 circumferentially mounted to the hub 112. The rims 114 are preferably comprised of a wear-resistant material having a relatively high coefficient of friction such as rubber. The hubs 112 are preferably comprised of a relatively lightweight material such as plastic. In other embodiments the hubs 112 are comprised of a relatively heavy material such as cast iron. In still other embodiments, one or both of the closing wheels 110 comprise tined wheels such as those disclosed in U.S. Pat. No. 5,443,023.

[0025] It should be appreciated that in some applications, the closing wheels 110 do not satisfactorily return displaced soil to the trench 3. Moreover, in some implementations, particularly at operating speeds of 8 to 10 miles per hour, the closing wheels do not satisfactorily firm or level the soil returned to the trench 3. Thus, referring to FIGS. 1 through 3, the closing assembly 100 preferably includes a flap 130 disposed to resiliently contact the surface of the soil behind the closing wheels 110. The flap 130 is preferably resiliently mounted to the pivot arm 150. Specifically, the flap 130 is preferably mounted to a spring 134 by a bracket 132. The spring 134 is preferably mounted at a forward end to an attachment portion 154 of the pivot arm 150.

[0026] Turning to FIGS. 5 and 6, the flap 130 preferably includes two wings sections 131-1, 131-2 extending to the left and right, respectively, of the trench 3. The bracket 132 preferably retains an upper portion of each wing section 131-1, 131-2 in a forward-swept orientation. The flap 130 additionally includes a center section 135 which passes directly over the trench 3 and contacts the trench at a lower end. Turning to FIG. 8, a thickness D of the flap 130 and the stiffness of the flap material is preferably selected to permit resilient engagement of the soil surface without disturbing the soil surface or causing the closing wheels 110 to ride off the ground. The flap 130 is preferably made of a relatively flexible material such as rubber. The flap 130 is preferably

made of neoprene. The thickness D of the flap 130 is preferably approximately 3/8 inch.

[0027] In operation, as the row unit 10 traverses the field, the flap 130 is preferably elastically deformed as it resiliently contacts the surface of the soil as best illustrated in FIG. 1. As the forward-swept wing sections 131 pass over the soil displaced to the side of the trench, the wings move soil displaced by the opening disc assembly 18 (and not returned to the trench 3 by the closing wheels 110) into the trench. Further, the center section 135 resiliently contacts and firms the replaced soil in the trench 3.

[0028] Turning to FIG. 3, the closing assembly 100 preferably includes an actuator 120 disposed to modify the forces between the closing wheels 110 and the soil surface, as well as between the flap 130 and the soil surface. The actuator 120 preferably comprises a pneumatic actuator such as the pneumatic actuator embodiments disclosed in Applicant's co-pending U.S. patent application no. 12/970,708 ("the '708 application"). In other embodiments, the actuator comprises an airbag or a pair of counter-acting airbags. In still other embodiments, the actuator 120 comprises a hydraulic actuator.

[0029] The actuator 120 is preferably pivotally mounted at a first end to the row unit frame 14 by a shaft 124-2. The actuator 120 is preferably pivotally mounted at a second end to a rearward portion of the pivot arm 150 by a shaft 124-1. The actuator 120 includes a cylinder 125 and a rod 127. The rod 127 divides an interior volume of the cylinder 125 into a lift chamber 126 and a down chamber 124. An inlet 122-2 is in fluid communication with the down chamber 124. An inlet 122-1 is in fluid communication with the lift chamber 126.

[0030] In operation, as fluid pressure in the down chamber 124 is increased relative to the fluid pressure in the lift chamber 126, a load is transferred from the frame 14 to the closing assembly 100 such that the force imposed on the soil by the closing wheels 110 and the flap 130 increases. Likewise, as fluid pressure in the down chamber 124 is decreased relative to the fluid pressure in the lift chamber 126, the force imposed on the soil by the closing wheels 110 and the flap 130 decreases.

[0031] In the closing assembly embodiment of FIGS. 1-8, it should be appreciated that the

amount of force transmitted from the actuator 120 to the flap 130 is related to the effective stiffness, i.e., the spring constant, of the spring 134. In an alternative closing assembly 800 illustrated in FIGs. 10A and 10B, the flap 130 is resiliently held in contact with the soil surface by an adjustably retained spring, enabling the user to adjust the amount of force transmitted to the flap 130.

[0032] Referring to FIG. 10A, a pivot arm 850 of the closing assembly 800 is pivotally mounted to the row unit frame 14 at pivots 852. Closing wheels 110 are rollingly mounted to the pivot arm 850 at shafts 812. The pivot arm 850 includes a rearward portion 854 to which an actuator 120 is pivotally mounted at an aperture 824-1 in the rearward portion 854 of the pivot arm 850. As with the closing assembly 100, the actuator is also pivotally mounted to the row unit frame 14. The rearward portion 854 is preferably rigidly mounted to the pivot arm 850, e.g., by welding, and in other embodiments is formed as a part of the pivot arm.

[0033] A rigid link 834 is preferably pivotally mounted to the rearward portion 854 of the pivot arm 850 at a pivot 814. The rigid link 834 preferably includes a force adjustment slot 836 having multiple notches along the length of the slot. A tension spring 860 is preferably retained at a first end by the force adjustment slot 836. The tension spring 860 is preferably retained at a second end by an attachment aperture 870 formed in the rearward portion 854 of the pivot arm 850. The user adjusts the tension in spring 860 (and thus the force transmitted from the pivot arm 850 to the flap 130) by selecting the notch in which the first end of the spring 860 is retained. The flap 130 is preferably mounted to the rigid link 834 by a mounting bracket 832 which, as with the mounting bracket 132, preferably retains the wing sections 131 of the flap in a forward-swept orientation.

[0034] Referring to FIG. 10A, in a preferred embodiment the closing assembly 800 includes lock-up features enabling the operator to lock the flap 130 in a raised position such that the flap does not contact the soil in operation while the remainder of the closing assembly 800 remains in an operative, ground-engaging state. The user preferably locks the flap 130 in the raised position by first adjusting the spring 860 to the notch farthest to the right on the view of FIG. 10 in order to loosen the spring. The user then rotates the link 834 upward (clockwise on the view of FIG. 10A) until a transverse hole 839 formed in the rigid link 834 is aligned with a transverse

hole 859 formed in the rearward portion 854 of the pivot arm 850. The holes 859, 854 are preferably equidistant from a central axis of the pivot 814 and are preferably equal in diameter. The user then inserts a pin through both the holes 839, 859 in order to lock the link 834 (and thus the flap 130) in the raised position. It should be appreciated that other mechanisms could be used to lock up the other closing wheel assembly embodiments disclosed herein.

Closing wheel downforce control systems

[0035] Turning to FIG. 9A, a control system 200 is illustrated for controlling the net force applied by the actuator 120 to the closing system embodiments described herein. The control system 200 preferably includes a fluid control system 230 having a first solenoid valve 220-1 in fluid communication with the down chamber 124 and a second solenoid valve 220-2 in fluid communication with the down chamber 124. Each solenoid valve 220 in the control system 200 is in fluid communication with an air compressor 210 preferably mounted to a toolbar 8 of the planter and configured to supply pressurized air to the fluid control system 230. A controller 250 having a processor, memory, and graphical user interface is preferably in electrical communication with the fluid control system and configured to set a pressure in the chambers 124, 126 of the actuator 120. The controller 250 is preferably mounted in a cab of a tractor 30. In operation, the user inputs a desired net pressure (e.g., the pressure in the down chamber 124 less the lift chamber 126) into the controller 250 and the controller communicates a signal to the solenoid valve 220-1 and/or the solenoid valve 220-2 in order to achieve the desired net pressure in the actuator 120. Each solenoid valve 220 is preferably a pressure control (e.g., pressure reducing-relieving) valve configured to establish and maintain a selected pressure at a control outlet of the valve corresponding to a command signal received by the solenoid valve.

[0036] Turning to FIG. 9B, modified control system 200' is illustrated further including a pivot arm angle sensor 280 mounted to the closing wheel assembly 100 and in electrical communication with the controller 250. The angle sensor 280 preferably comprises a rotary potentiometer configured to generate a signal related to the orientation of the pivot arm 150 relative to the row unit frame 14. In operation, the controller 250 determines a desired force adjustment in the actuator 120 based on the output of the angle sensor 280.

[0037] Some embodiments of the control system 200' further include two gauge wheel arm

angle sensors 290, one mounted to each gauge wheel arm 17 of the gauge wheel assembly 16, in electrical communication with the controller 250. The angle sensor 290 preferably comprises a rotary potentiometer configured to generate a signal related to the orientation of the associated gauge wheel arm 17 relative to the row unit frame 14. In operation, the controller 250 determines a desired force adjustment in the actuator 120 based on a summed signal equal to the difference between the signal generated by the sensor 280 and the average of the signals generated by the sensors 290-1,290-2. In some methods, the controller 250 increases the net pressure (e.g., by increasing the pressure in the down chamber 124) when the summed signal exceeds a threshold, i.e., the closing wheels 110 have rotated upward past one or more threshold angles relative to the gauge wheels of the gauge wheel assembly 16. The threshold angle is preferably exceeded when the bottom of the closing wheels 110 raises higher than a vertical plane representing the average height of the bottom of the gauge wheels 17-1,17-2.

[0038] Referring to FIG. 15, a process 1500 for controlling downpressure on the closing wheel assembly based on input from the angle sensor 280 and/or angle sensors 290 is illustrated. At step 1510 the controller 250 preferably receives a signal from the angle sensor 280. In some embodiments, at step 1515 the controller 250 additionally receives a signal from the angle sensors 290. At step 1520 the controller 250 determines a level value based on the signal generated by the angle sensor 280 and/or the signal generated by angle sensors 290. In some embodiments the level value is equal to the sum of the closing wheel angle sensor signal and the average of the gauge wheel angle sensor signals. At step 1530 the level value is compared to a desired value stored in memory. For example, a desired value corresponding to the bottom of the closing wheels being level with the bottom of the gauge wheels. If at step 1530 the controller determines that the level value is not equal to or within a threshold range (e.g., plus or minus 5%) of the desired value, then at step 1540 the controller preferably adjusts a downpressure command (e.g., the control pressure of one of the solenoid valves) to the fluid control system 230 to bring the measured depth closer to the desired value. For example, the controller 250 preferably reduces the net pressure in the actuator (e.g., by decreasing the pressure in the down chamber 124) when the signal corresponds to a position in which the pivot arm 150 has rotated downward past a threshold angle relative to the gauge wheel arms, indicating that the soil is too soft for the current pressure setting. At step 1550 the controller 250 optionally determines whether the rate of change of the signal generated closing wheel angle sensor 280 is within a

threshold range. If the rate of change of the signal is not within the threshold range, then at step 1560 the controller 250 preferably increases the downpressure command by an increment (e.g., 1 psi).

[0039] Turning to FIG. 9C, another control system 300 is illustrated for controlling the pressure in one or more actuators 120 associated with one or more row units 10 mounted along the toolbar 8. A pneumatic controller 350 similar to those controllers disclosed in the '708 application is in fluid communication with an air compressor 310, a lift supply line 320, and a down supply line 330. The lift supply line 320 is in fluid communication with each lift chamber 126 and the down supply line 330 is in fluid communication with each lift chamber 124. In operation, the user adjusts the controller 350 to set a desired net pressure in the actuator 120.

Tandem wheel embodiments

[0040] FIGs. 11-13 illustrate an embodiment of a closing assembly 100' of a row unit 10. The closing assembly 100' is preferably pivotally coupled to the row unit frame 14 as disclosed previously herein and configured to move displaced soil back into the trench 3 as described in further detail herein.

[0041] Similar to the closing assembly 100 described in previously herein, the closing assembly 100' includes a pivot arm 150 preferably pivotally mounted to both sides of the row unit frame 14 by shafts extending through pivots 152 of the pivot arm. An actuator 120 is preferably pivotally mounted at a first end to the row unit frame 14 by a shaft 124-2. The actuator 120 is preferably pivotally mounted at a second end to a rearward portion of the pivot arm 150 by a shaft 124-1. The actuator 120 may be any actuator configured to apply a variable force to the pivot arm, such as a pneumatic or hydraulic actuator.

[0042] The closing assembly 100' also preferably includes a closing wheel assembly 2000. The closing wheel assembly 2000 preferably includes a bracket 2010. The bracket 2010 is preferably rigidly mounted at an upper end to a rearward end of the pivot arm 150. A walking arm 2020 is preferably pivotally mounted to a lower portion of the bracket 2010 by a bushing 2012 extending through the bracket 2010 and the walking arm 2020.

[0043] The closing wheel assembly 2000 also preferably includes a rear closing wheel 2032 and a forward closing wheel 2034. The forward closing wheel 2034 is preferably rollingly mounted to a forward end of the walking arm 2020 about a forward axis 2024. The rear closing wheel 2032 is preferably rollingly mounted to a rearward end of the walking arm 2020 about a rear axis 2022. As best illustrated in FIG. 13, the rear axis 2022 and the forward axis 2024 preferably descend as they extend in an outboard direction such that the closing wheels 2032, 2034 open upward. Additionally, the rear axis 2022 and the forward axis 2024 preferably extend rearwardly as they extend in an outboard direction such that the closing wheels 2032, 2034 open forward. It should be appreciated that the orientation of the closing wheels with respect to the direction of travel D_t assists in moving soil displaced from the trench 3 back into the trench. In some embodiments, each of the closing wheels 2032, 2034 include a soil disrupting feature or features (e.g., tines or blades) disposed around the perimeter of the disc. However, the illustrated closing wheels instead have a substantially constant radius.

[0044] As illustrated in FIG. 13, the points of contact between the closing wheels 2032, 2034 and the soil are preferably separated by a transverse distance T_d . The transverse distance T_d is preferably slightly wider than an upper end of the trench 3 such that the closing wheels 2032, 2034 are disposed to return soil displaced from the trench back into the trench. The transverse distance T_d is thus preferably slightly wider (e.g., .25 to 1 inch wider) than the separation between the opening discs of the opening disc assembly 18 at the height at which the opening discs emerge from the soil (e.g., at 1.75 inches from the bottom of the opening discs). The transverse distance T_d is preferably variable by addition or removal of shims as is known in the art.

[0045] As illustrated in FIG. 12, the axes 2022, 2024 are separated by a longitudinal (i.e., travel-direction) distance L_d such that the points of contact between the closing wheels and the soil surface 2 are also separated by the same longitudinal distance L_d when the walking arm 2020 is oriented horizontally. The distance L_d is preferably between 2 inches and 8 inches and is preferably approximately 7 inches. Particularly in embodiments in which the perimeter of each closing wheel is configured to consistently maintain contact with the soil (e.g., both closing wheels 2032, 2034 illustrated in FIG. 13), and even more particularly in embodiments in which the transverse distance T_d between the closing wheels is sized such that the closing wheels are

positioned adjacent to either side of the trench, a small or near-zero longitudinal distance L_d distance between the closing wheels results in “pinching” or “plugging” of soil between the closing wheels.

[0046] In operation, as the row unit 10 encounters changes in terrain, the closing wheels 2032, 2034 pivot relative to one another about the bushing 2012. Thus upon encountering a soil surface sloped along the travel direction D_t or transverse to the travel direction, the closing wheels 2032, 2034 maintain simultaneous contact with the soil surface despite the preferably substantial longitudinal distance L_d between the points of contact between closing wheels 2032, 2034 and the soil.

[0047] In operation as the row unit 10 traverses the field, the soil surface 2 imposes a rearward horizontal force on the rear closing wheel 2032 resulting in a rearward horizontal force F_2 on the rear axle 2022 (FIG. 11). The soil surface imposes a rearward horizontal force on the forward closing wheel 2034 resulting in a rearward horizontal force F_4 on the forward axle 2024. As illustrated in FIG. 13, the forces F_2 , F_4 preferably act along a common plane P_f . In another embodiment of a closing wheel assembly 2000' illustrated in FIG. 14, a central axis A_b of the bushing 2012' intersects the plane P_f such that the forces F_2 , F_4 act on the walking arm 2020' through the central axis A_b . Thus in the embodiment of FIG. 14, the forces F_2 , F_4 preferably impose a very small or zero moment on the walking arm 2020' about the bushing 2012' as the row unit 10 traverses the field.

[0048] In some embodiments of the closing assembly, a flap 130 configured and disposed to return and firm soil into the trench 3 is preferably resiliently mounted to the pivot arm 150 by a spring 134 as described elsewhere herein.

[0049] In some embodiments of the closing assembly, the walking arm 2020 is biased into a horizontal position. In some such embodiments, a wrap spring is mounted to the bushing 2012 such that the wrap spring does not rotate with respect to the bushing 2012. The bushing 2012 is preferably press-fit into the bracket 2010. The wrap spring preferably contacts the walking arm 2020 at two points fore and aft of the bushing and imposes a counteracting moment on the walking arm 2020 which increases according to the effective spring constant of the wrap spring when the walking arm rotates in either direction from the horizontal position illustrated in FIGs.

11-12.

[0050] In alternative closing assembly embodiments, two closing wheels in the relative positions described herein with respect to the closing wheels 2032, 2034 are each rollingly mounted to a respective and independent closing wheel pivot arm which pivots freely from the either the subframe 14 or the pivot arm 150. In such embodiments, the closing wheel pivot arms are preferably biased (e.g., by springs) such that the closing wheels are each biased toward contact with the soil surface.

[0051] In the illustrated closing assembly embodiments, the forward closing wheel is illustrated to the left of the trench 3 and the rear closing wheel is illustrated to the right of the trench. However, in other embodiments the transverse position and orientation of the closing wheels could be reversed such that the forward closing wheel is positioned to the right of the trench 3 and the rear closing wheel is positioned to the left of the trench.

[0052] The foregoing description is presented to enable one of ordinary skill in the art to make and use the invention and is provided in the context of a patent application and its requirements. Various modifications to the preferred embodiment of the apparatus, and the general principles and features of the system and methods described herein will be readily apparent to those of skill in the art. Thus, the present invention is not to be limited to the embodiments of the apparatus, system and methods described above and illustrated in the drawing figures, but is to be accorded the widest scope consistent with the spirit and scope of the appended claims.

CLAIMS

1. An agricultural planter row unit configured to move in a forward direction along a soil surface, the planter row unit including a row unit frame supporting a trench opening assembly configured to open a seed trench in the soil surface into which seed is deposited, the row unit further comprising:
 - a closing wheel assembly disposed rearward of the opening assembly, said closing wheel assembly comprising a pivot arm supporting closing wheels disposed to roll along the soil surface and configured to close the open seed trench after the seed is deposited, said pivot arm having a forward end pivotally mounted to the row unit frame;
 - a primary actuator disposed to modify a primary downforce between said closing wheel assembly and said soil surface; and
 - a secondary trench closing device mounted to said pivot arm and disposed rearward of said closing wheel assembly, said secondary trench closing device disposed to resiliently contact said soil surface.
2. The agricultural planter row unit of claim 1, wherein a secondary actuator applies a variable secondary downforce to said secondary trench closing device.
3. The agricultural planter row unit of claim 2, wherein said variable secondary downforce is adjusted by an operator.
4. The agricultural planter row unit of claim 3, wherein said secondary actuator further comprises an adjustable spring.
5. The agricultural planter row unit of claim 2, wherein said secondary trench closing device comprises an elastic flap, wherein said elastic flap is configured to firm soil into the trench.
6. The agricultural planter row unit of claim 1, wherein said secondary trench closing device comprises an elastic flap, wherein said elastic flap firms soil into the trench.
7. The agricultural planter row unit of claim 6, wherein said elastic flap includes a forward-angled portion, wherein said forward-angled portion is disposed to move soil transversely into the trench.
8. The agricultural planter row unit of claim 1, further including:

a fluid control system, said fluid control system setting a variable pressure in said primary actuator; and

a controller in data communication with said fluid control system, said controller prompting a user to enter a requested pressure, said controller sending a command signal to said fluid control system, wherein in response to receiving said command signal, said fluid control system modifies said variable pressure until said requested pressure is achieved.

9. The agricultural planter row unit of claim 8, wherein said pressure comprises a net pressure.

10. The agricultural planter row unit of claim 1, further including:

a fluid control system, said fluid control system setting a variable pressure in said primary actuator;

a sensor mounted to said closing wheel assembly, said sensor detecting an angle of at least one of said closing wheels; and

a controller in data communication with said fluid control system and said sensor, wherein said controller incrementally adjusts a command signal such that said angle approaches a desired value.

11. The agricultural planter row unit of claim 10, wherein said angle is related to the amount of soil returned to the trench.

12. The agricultural planter row unit of claim 10, wherein said angle is related to an operating characteristic of said secondary trench closing device.

13. The agricultural planter row unit of claim 1, wherein said closing wheel assembly comprises:

a walking arm, said walking arm configured to pivot in a longitudinal plane relative to the row unit;

a first closing wheel rollingly mounted to a forward end of said walking arm; and

a second closing wheel rollingly mounted to a rearward end of said walking arm.

14. The agricultural planter row unit of claim 13, wherein said walking arm is mounted to said row unit at a walking arm pivot, wherein said first closing wheel is mounted to said walking arm at a first closing wheel bearing, and wherein said second closing wheel is mounted to said walking arm at a second closing wheel bearing, and wherein said walking

arm pivot, said first closing wheel bearing and said second closing wheel bearing are aligned along a horizontal plane when said walking arm is in a horizontal orientation.

15. The agricultural planter row unit of claim 1, wherein said secondary trench closing assembly comprises an elastic flap comprising:

an elastic central portion, said elastic central portion firming soil into the trench;

a first elastic wing portion, said first elastic wing portion having a forward-swept orientation relative to said elastic central portion, said first elastic wing portion moving soil in a first transverse direction toward the trench; and

a second elastic wing portion, said second elastic wing portion having a forward-swept orientation relative to said elastic central portion, said second elastic wing portion moving soil in a second transverse direction toward the trench.

16. The agricultural planter row unit of claim 1, wherein a user-adjustable downforce is applied between said closing wheel assembly and said secondary trench closing device.

17. The agricultural planter row unit of claim 1, wherein a user-adjustable downforce is applied between said row unit frame and said secondary trench closing device.

18. The agricultural planter row unit of claim 1, wherein a user-adjustable downforce is applied to said secondary trench closing device, wherein said user-adjustable downforce is modified by the user using a controller mounted in a cab of a tractor.

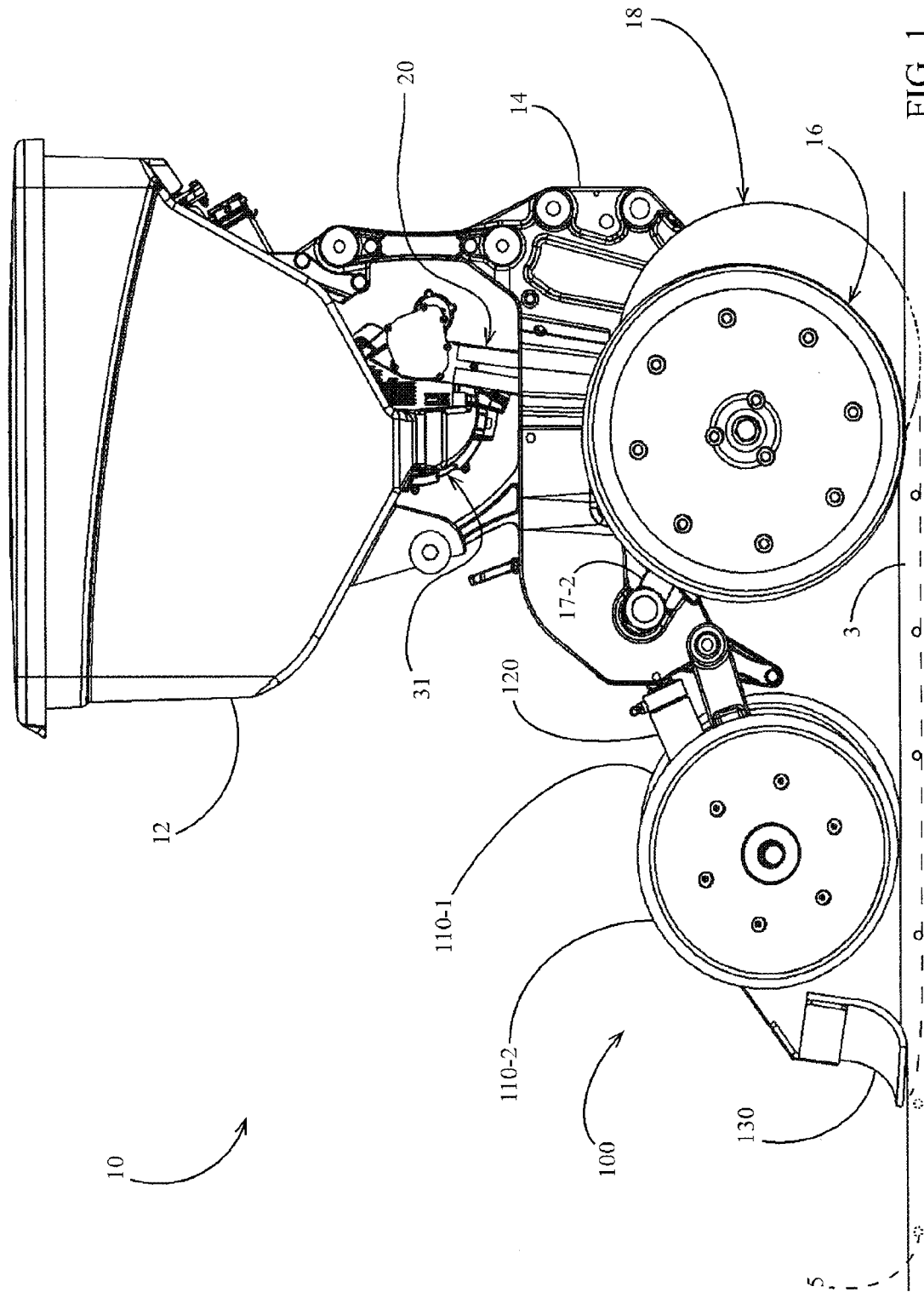

FIG. 1

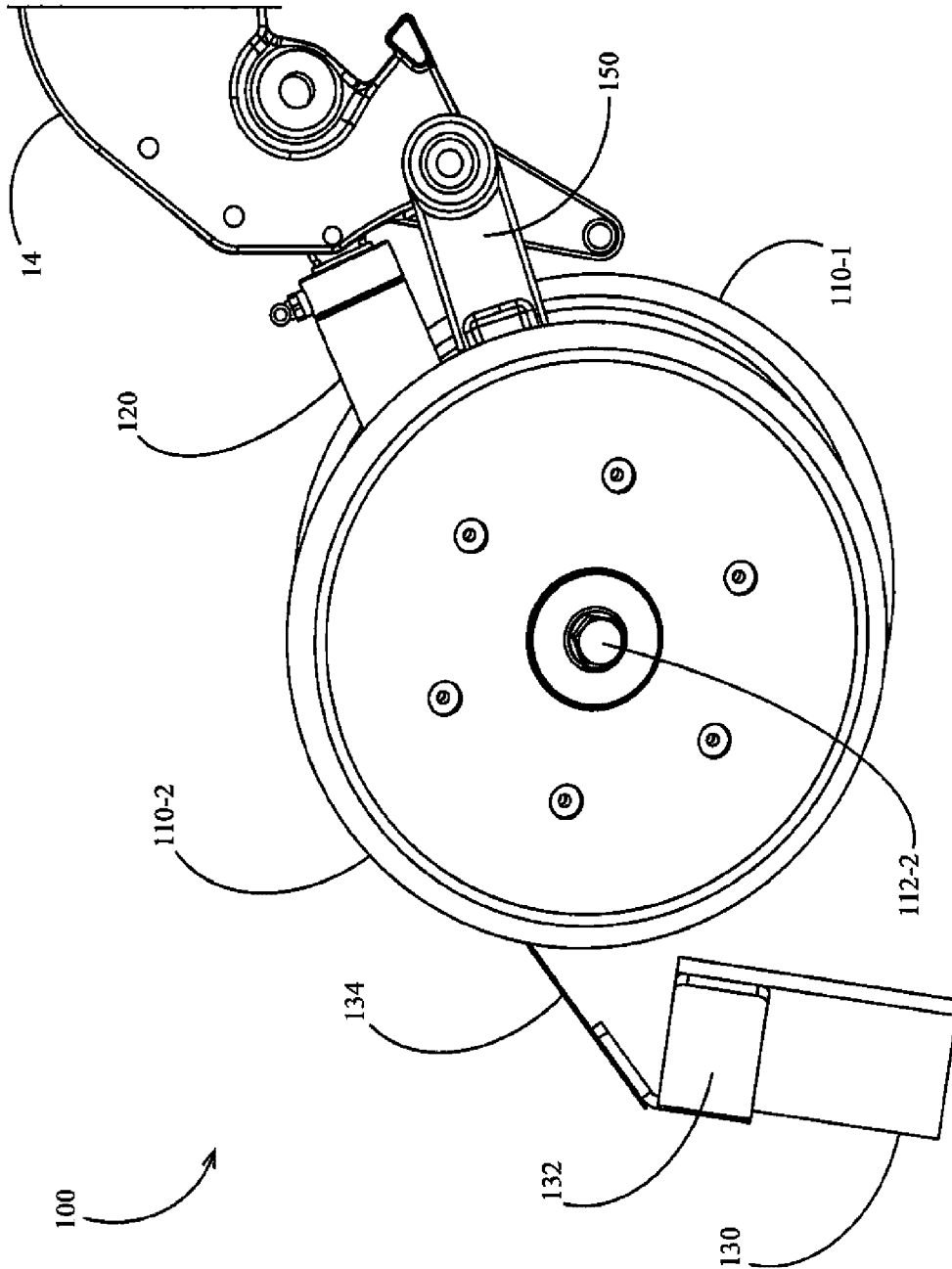

FIG. 2

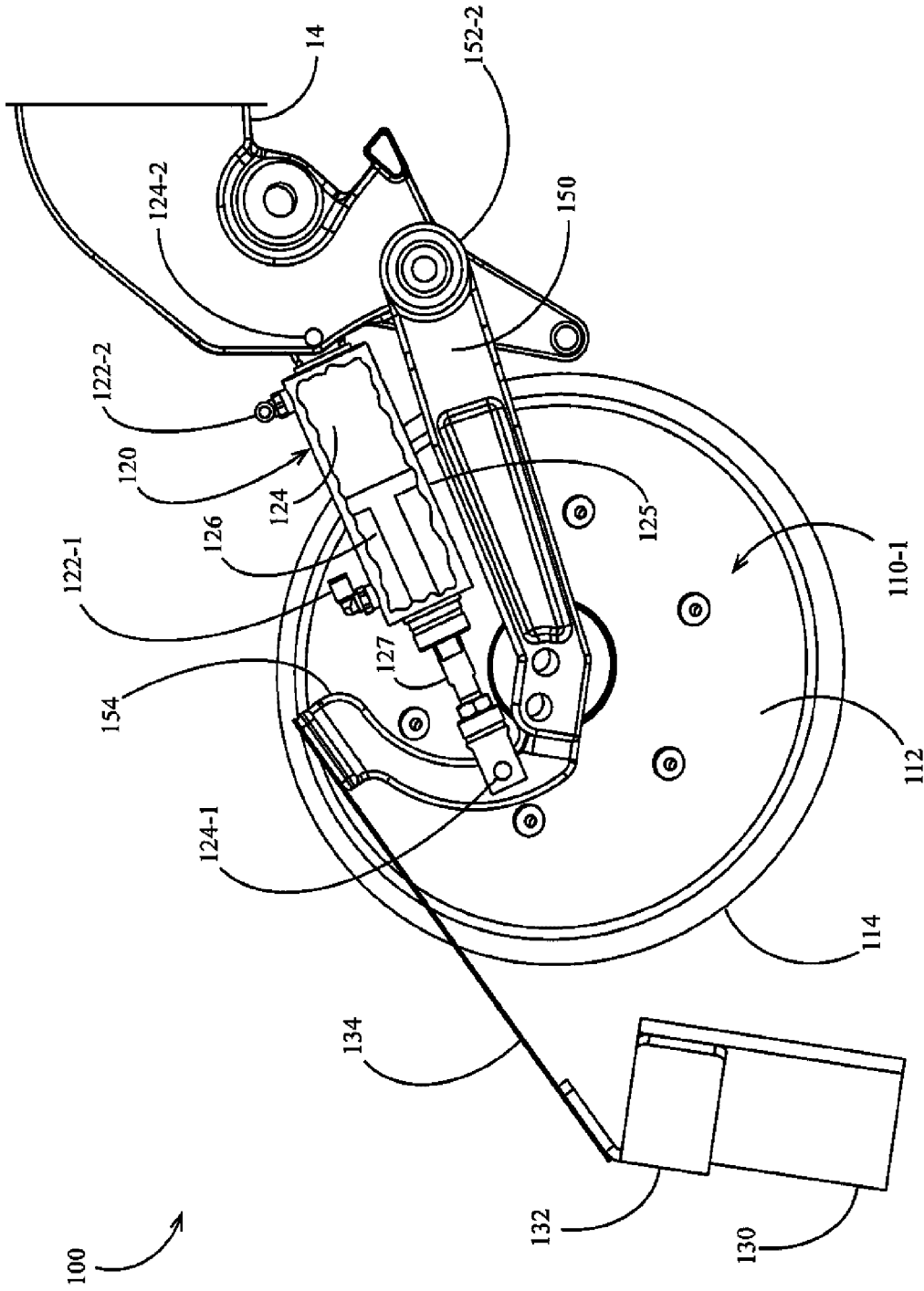

FIG. 3

4/18

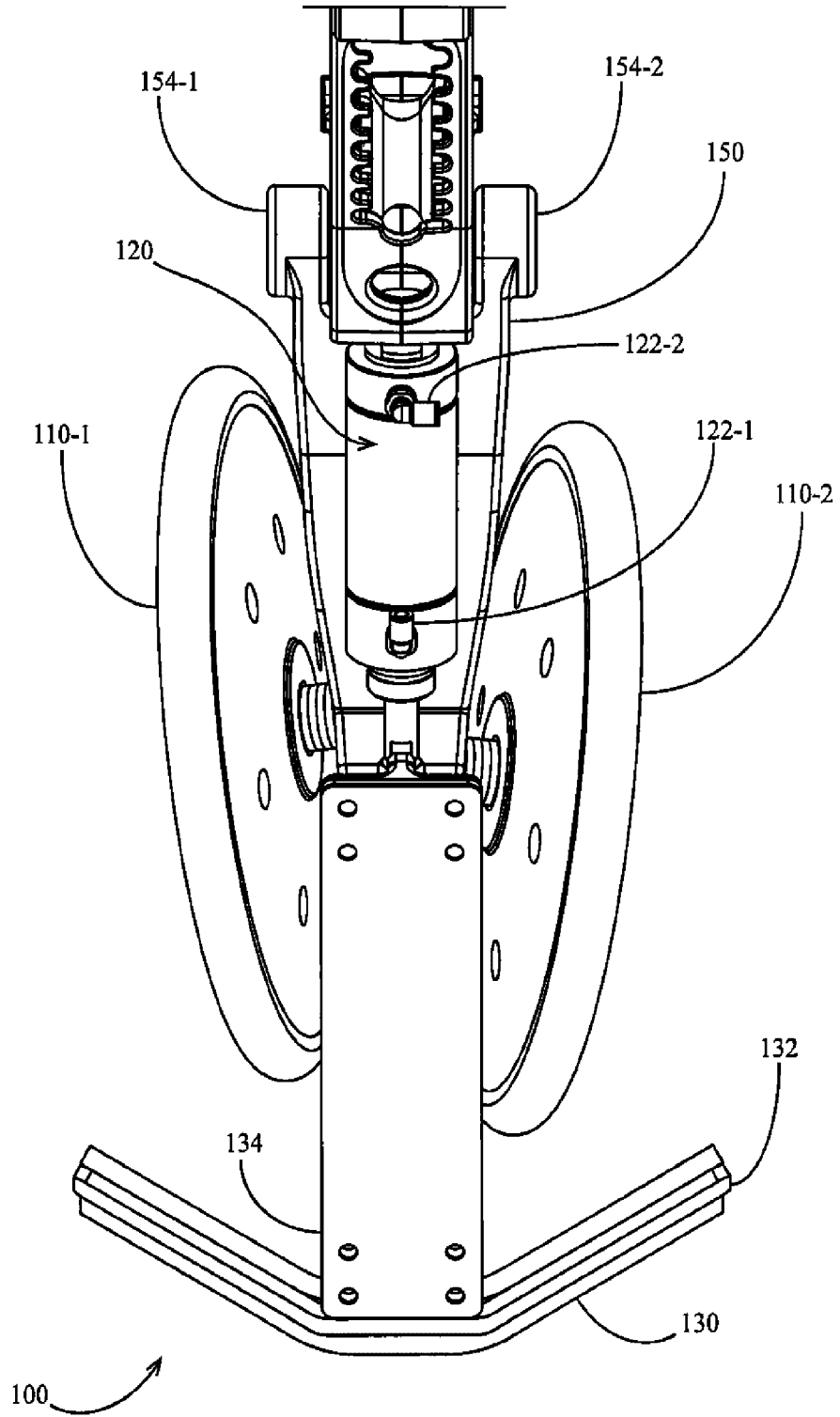

FIG. 4

5/18

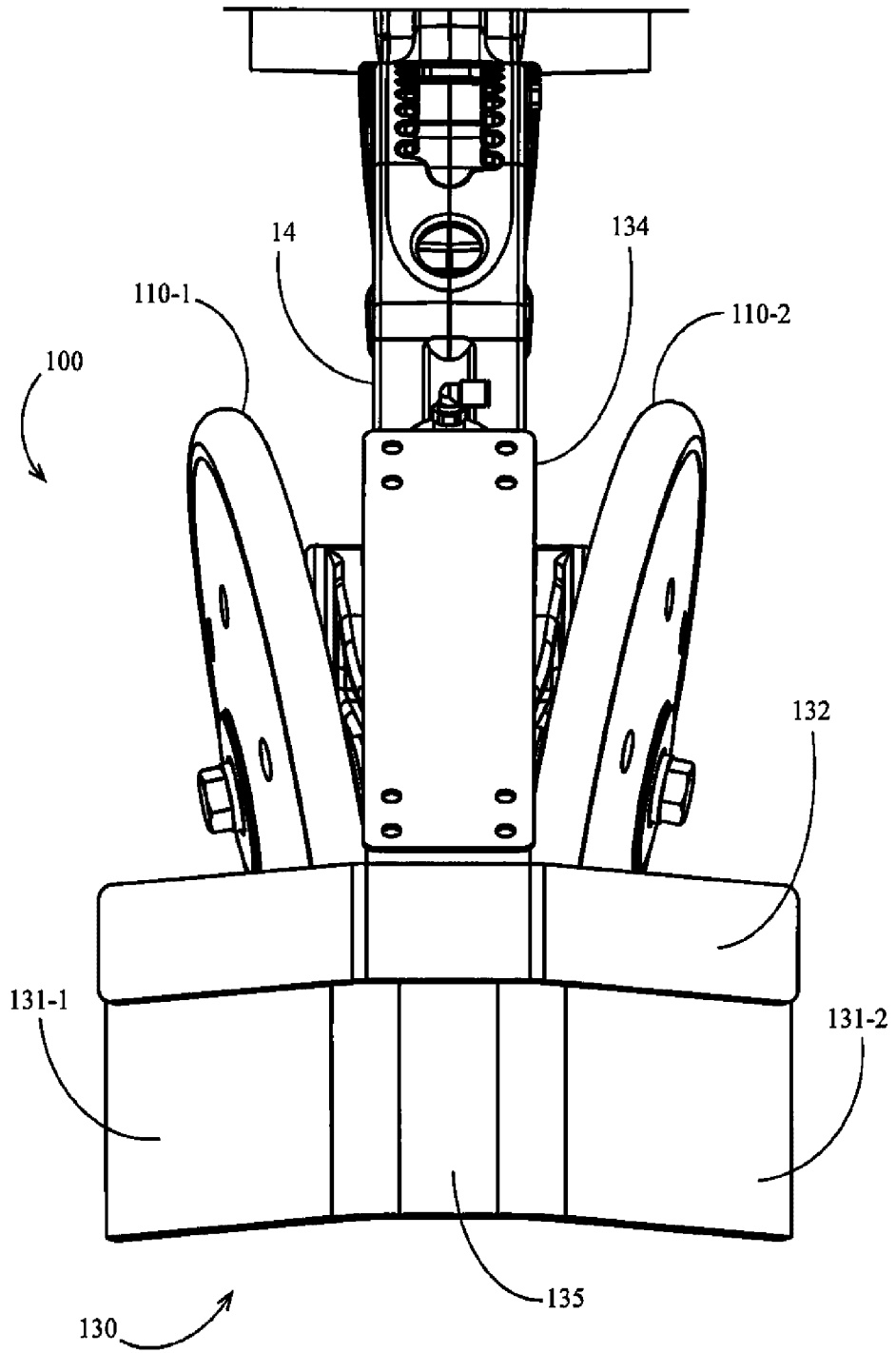

FIG. 5

7/18

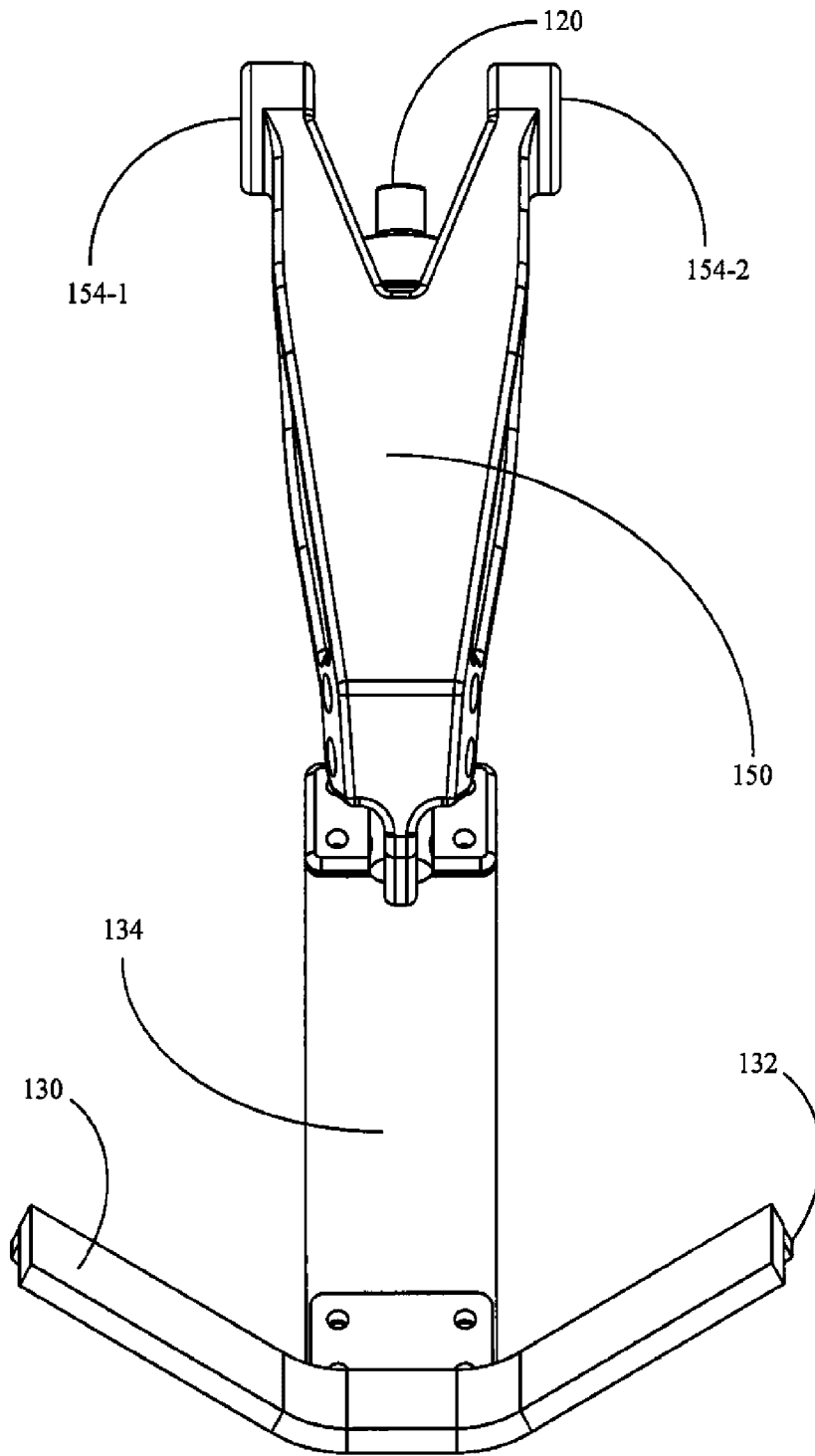

FIG. 7

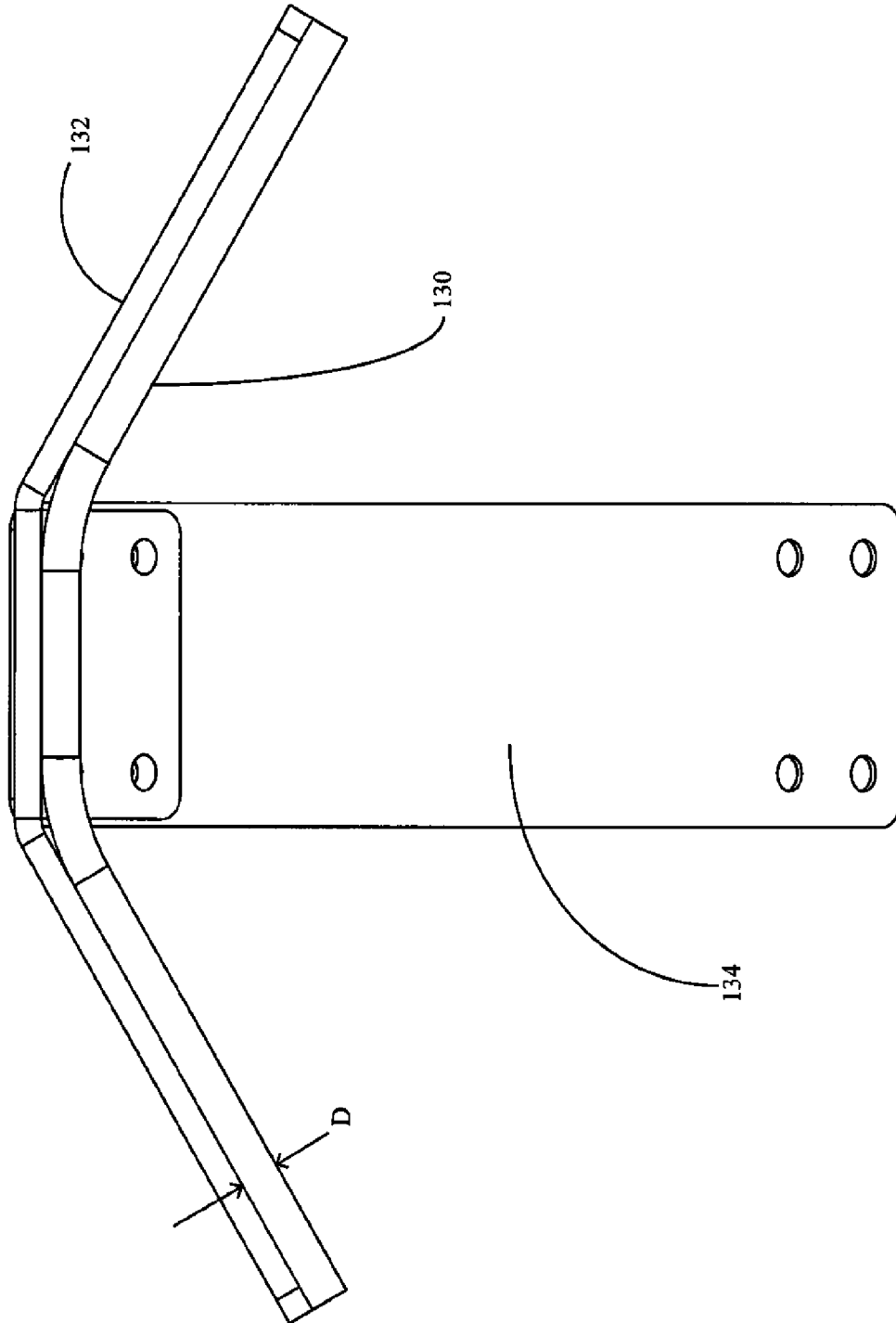

FIG. 8

9/18

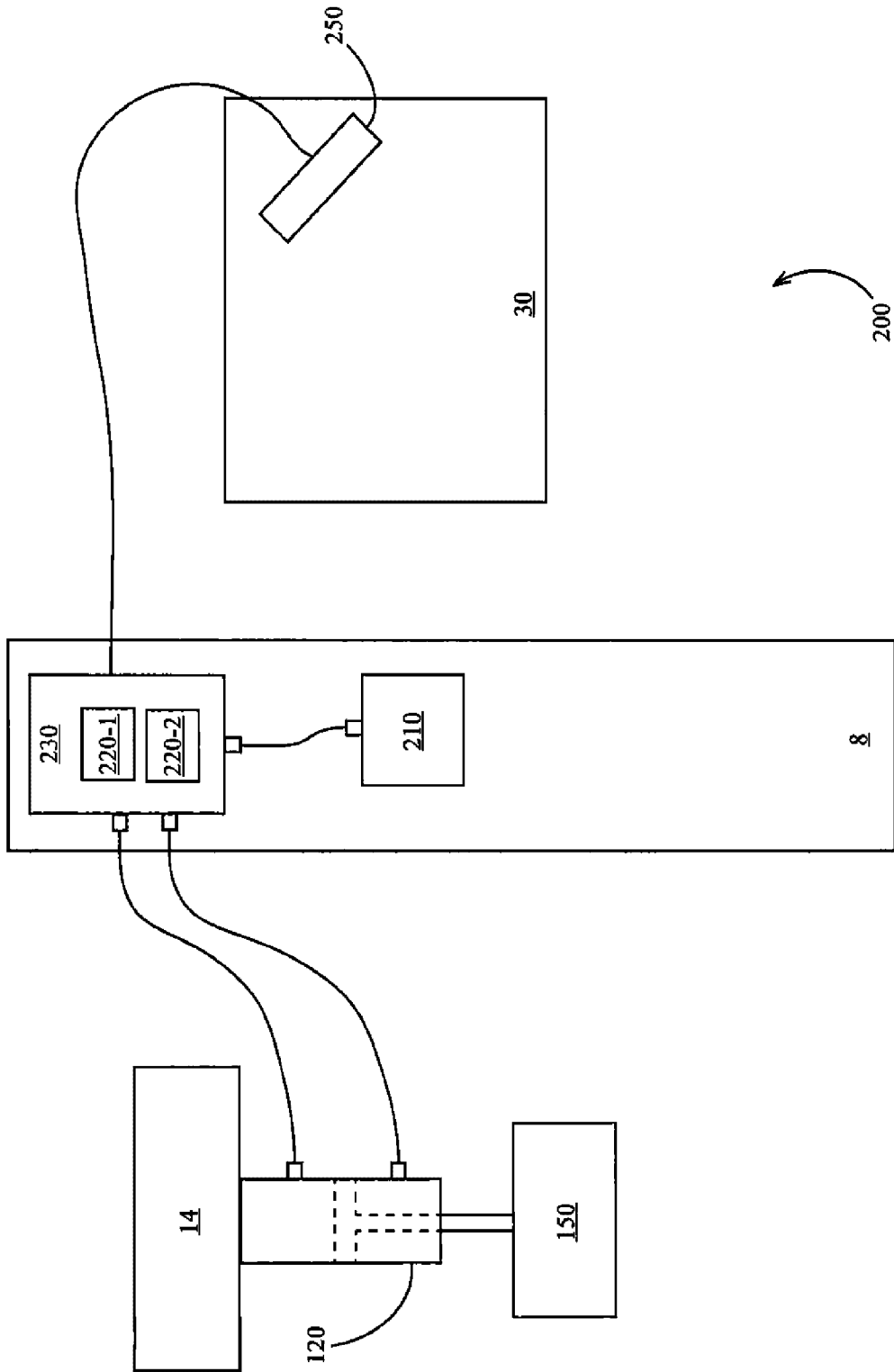

FIG. 9A

10/18

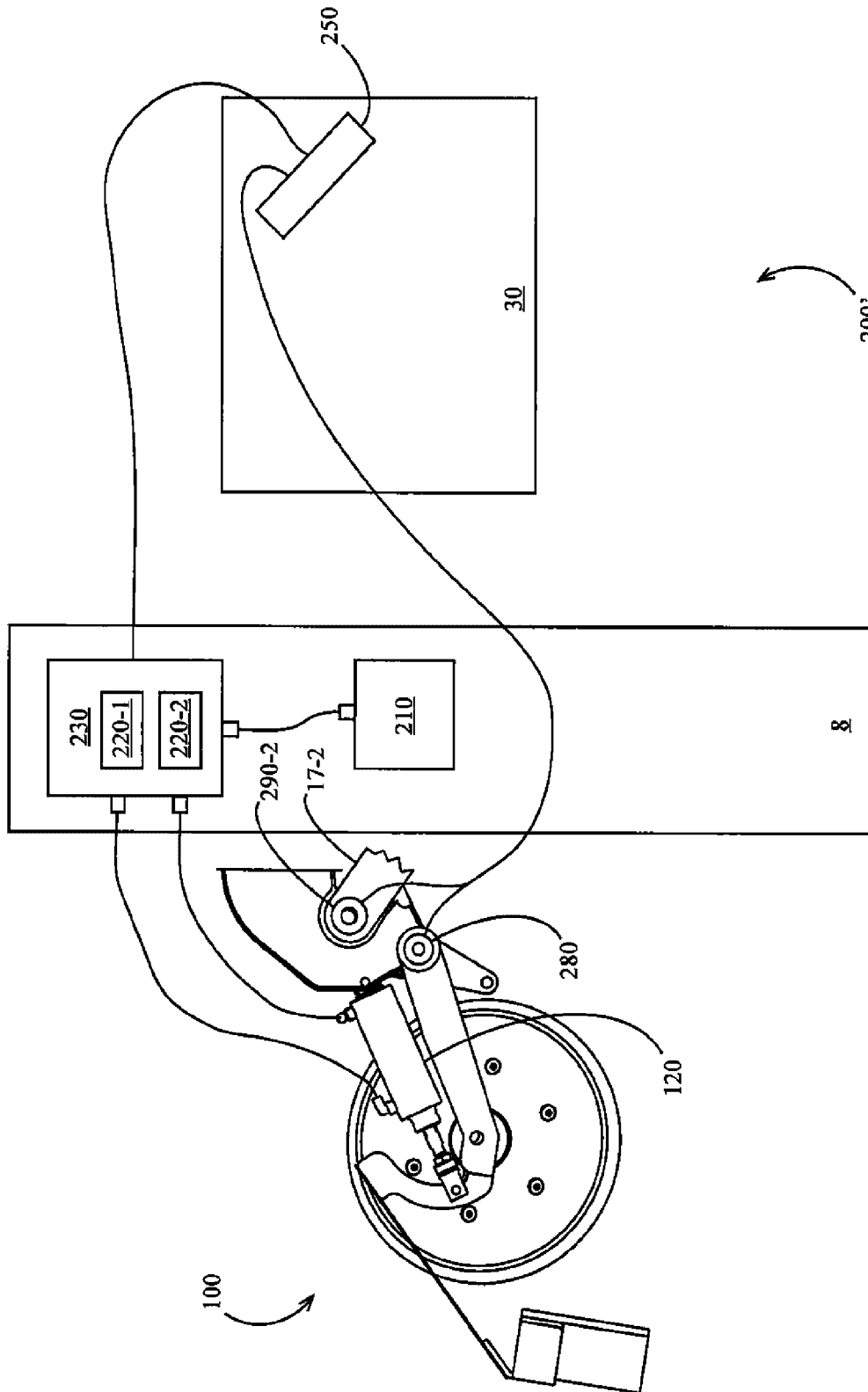

FIG. 9B

11/18

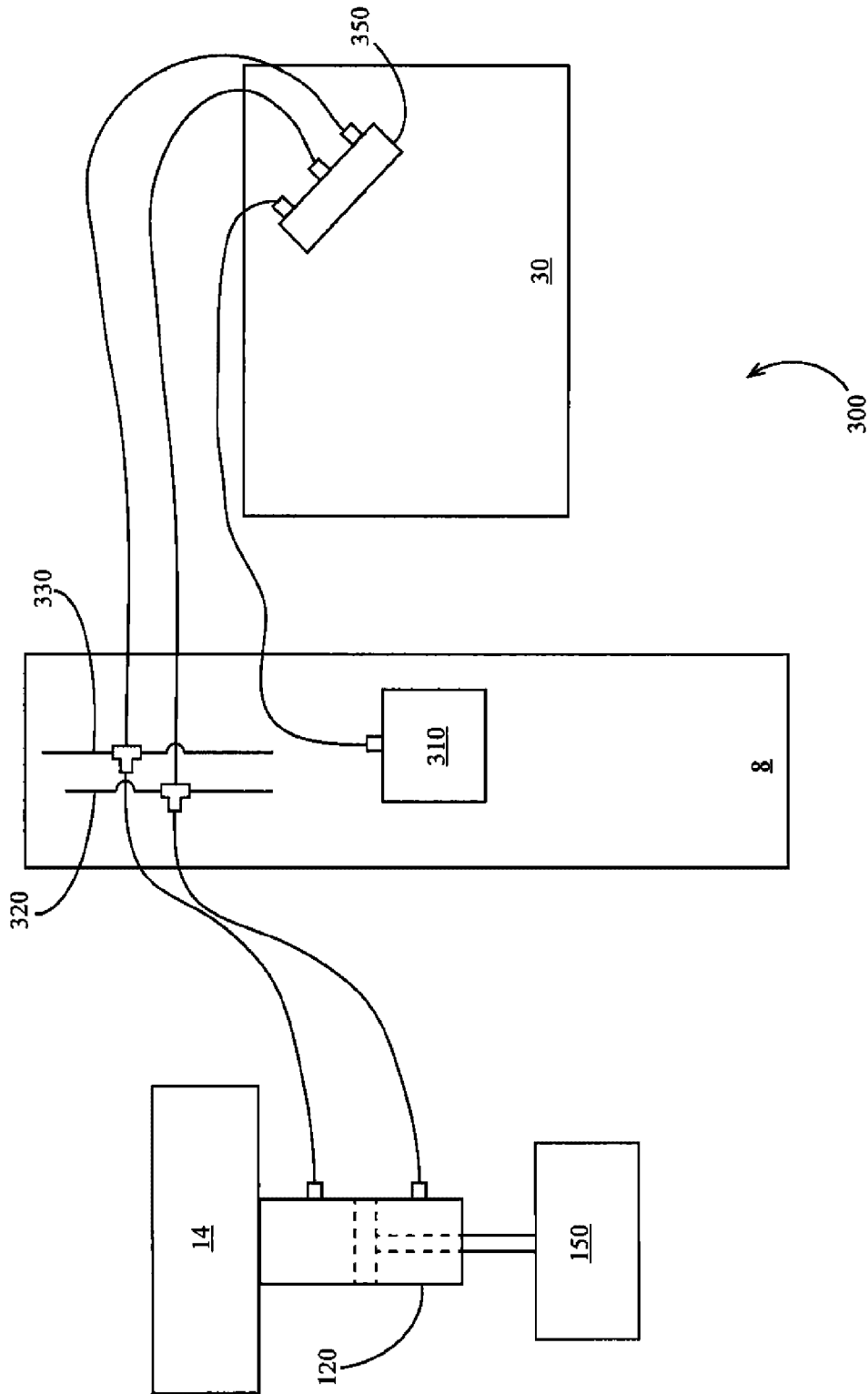

FIG. 9C

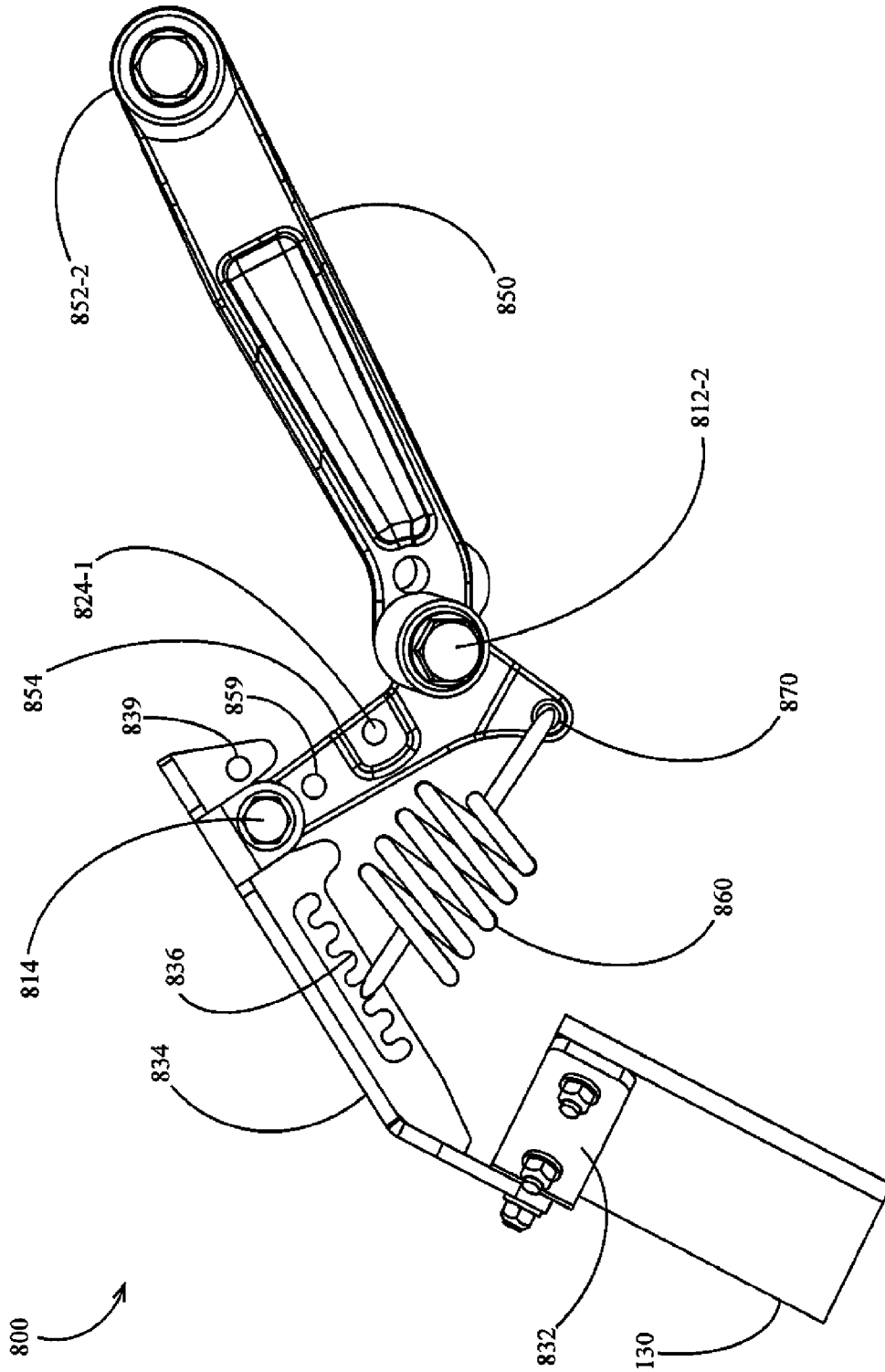

FIG. 10A

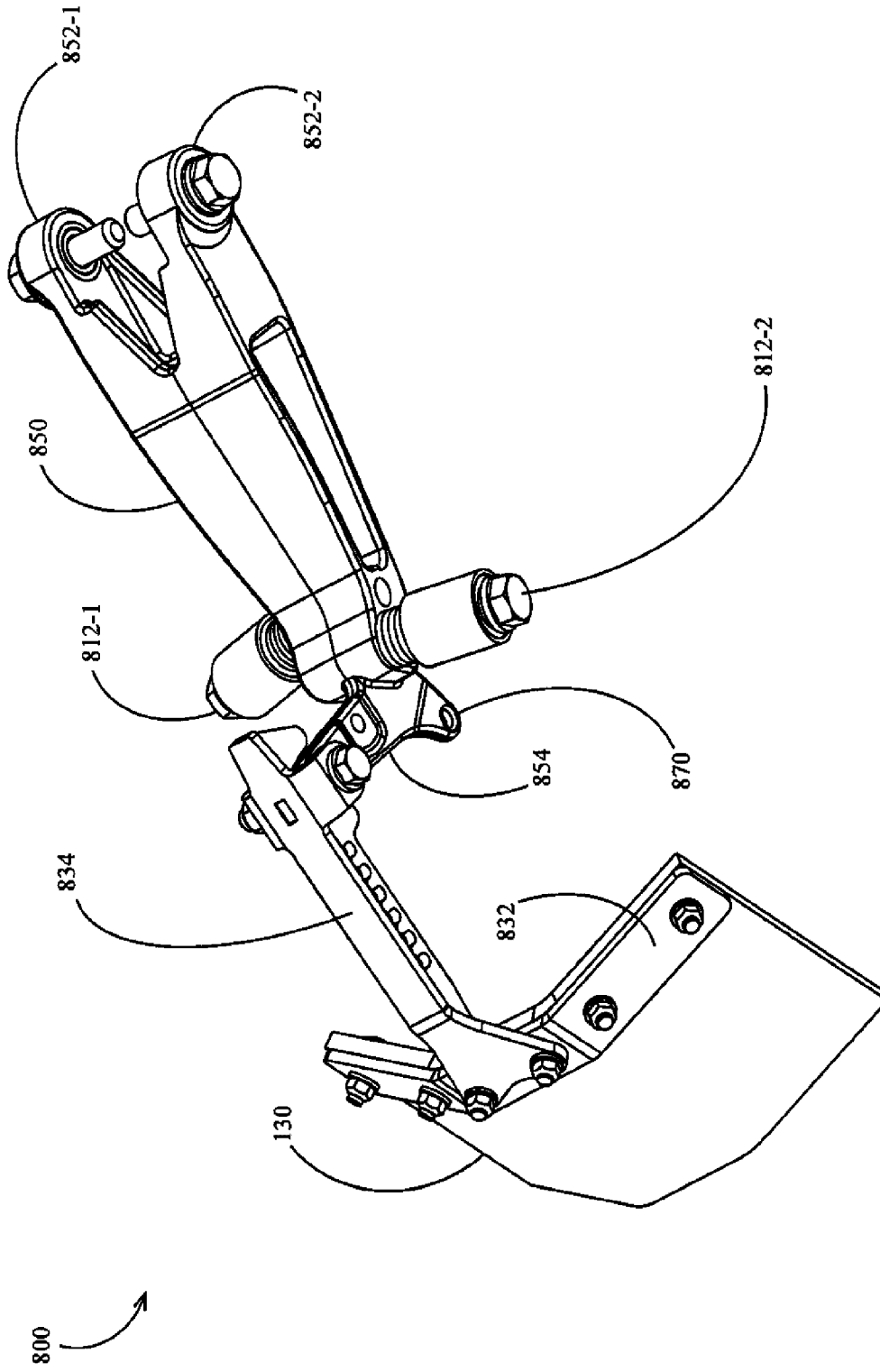

FIG. 10B

14/18

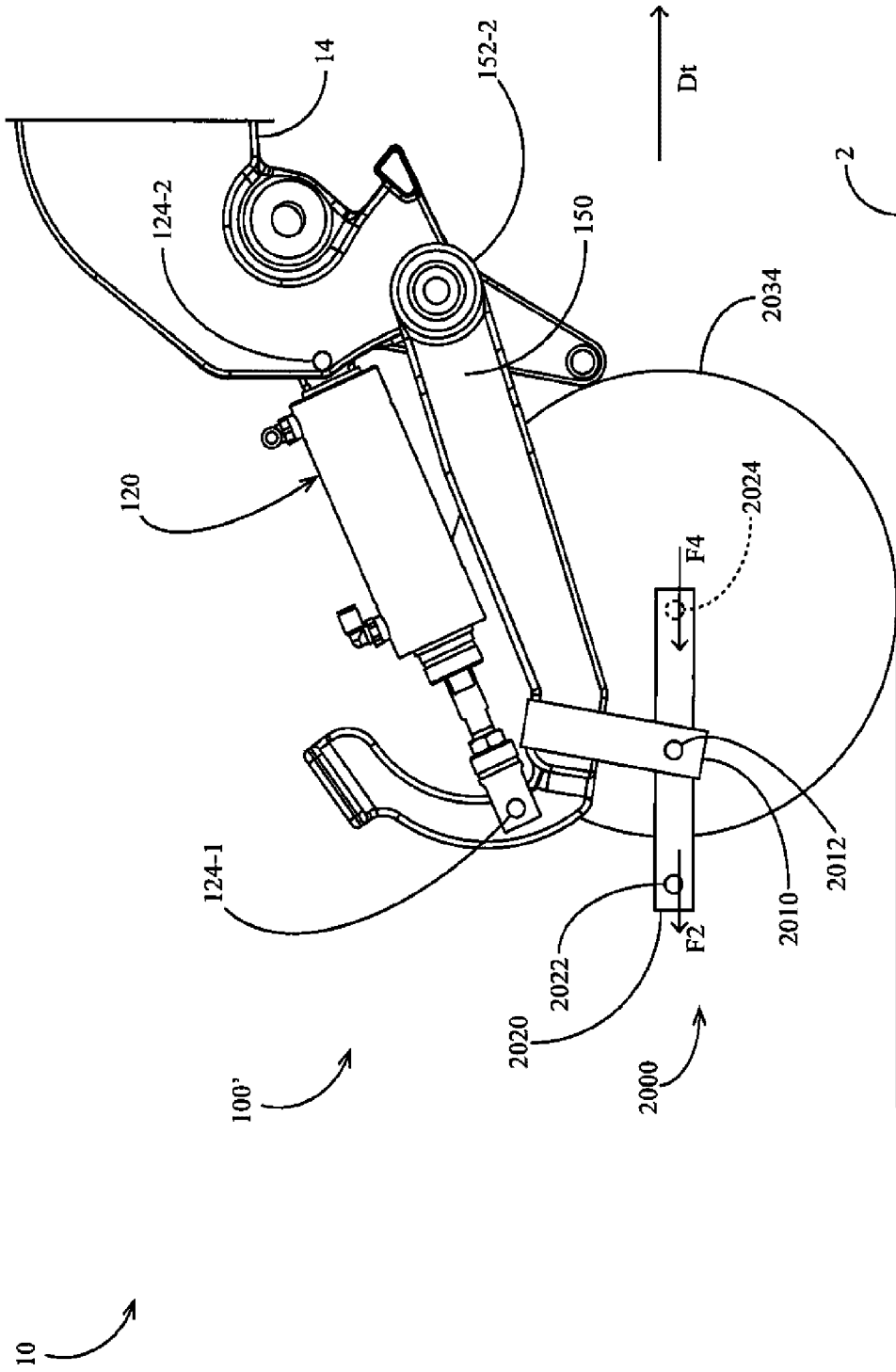

FIG. 11

15/18

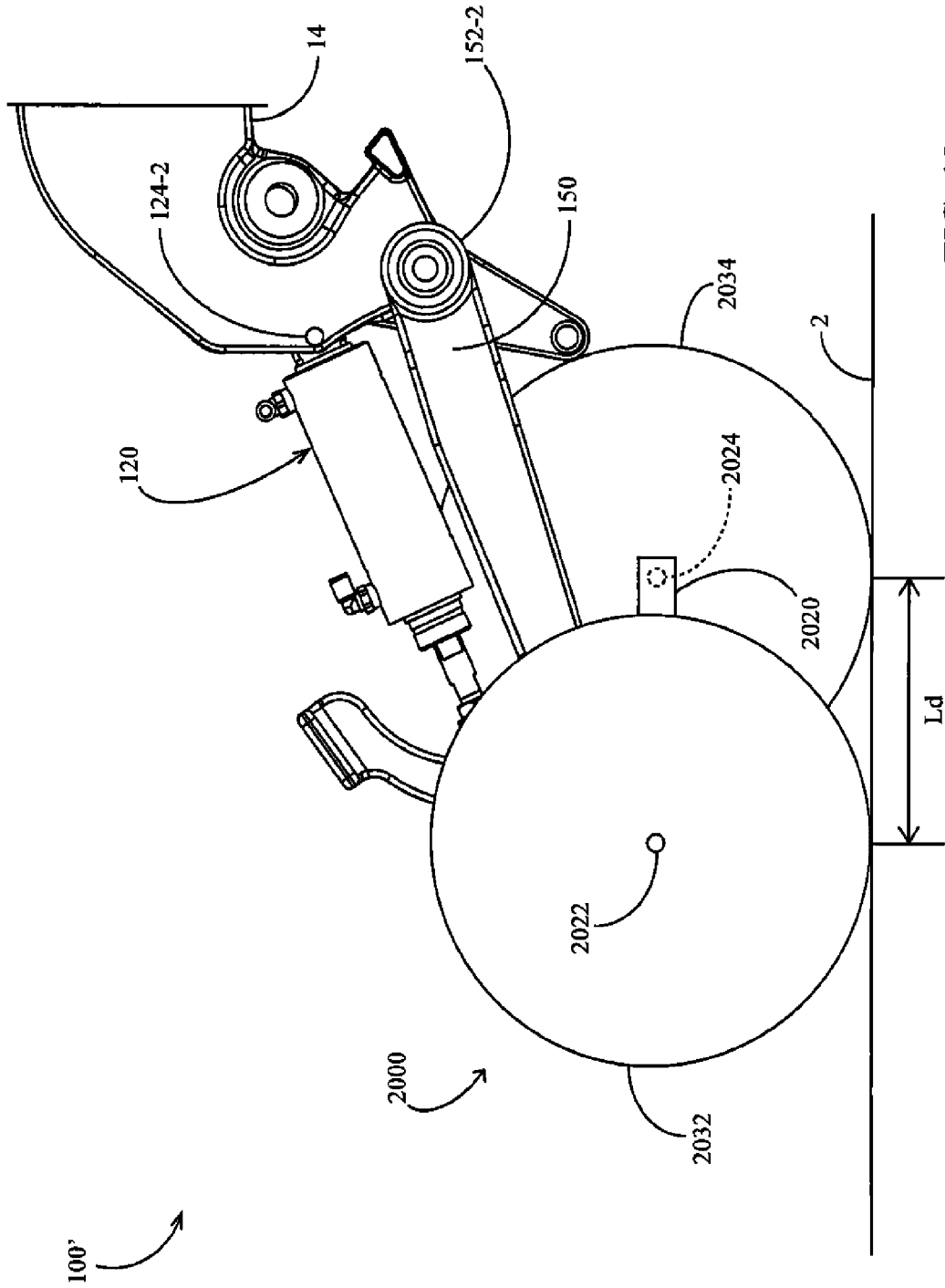

FIG. 12

16/18

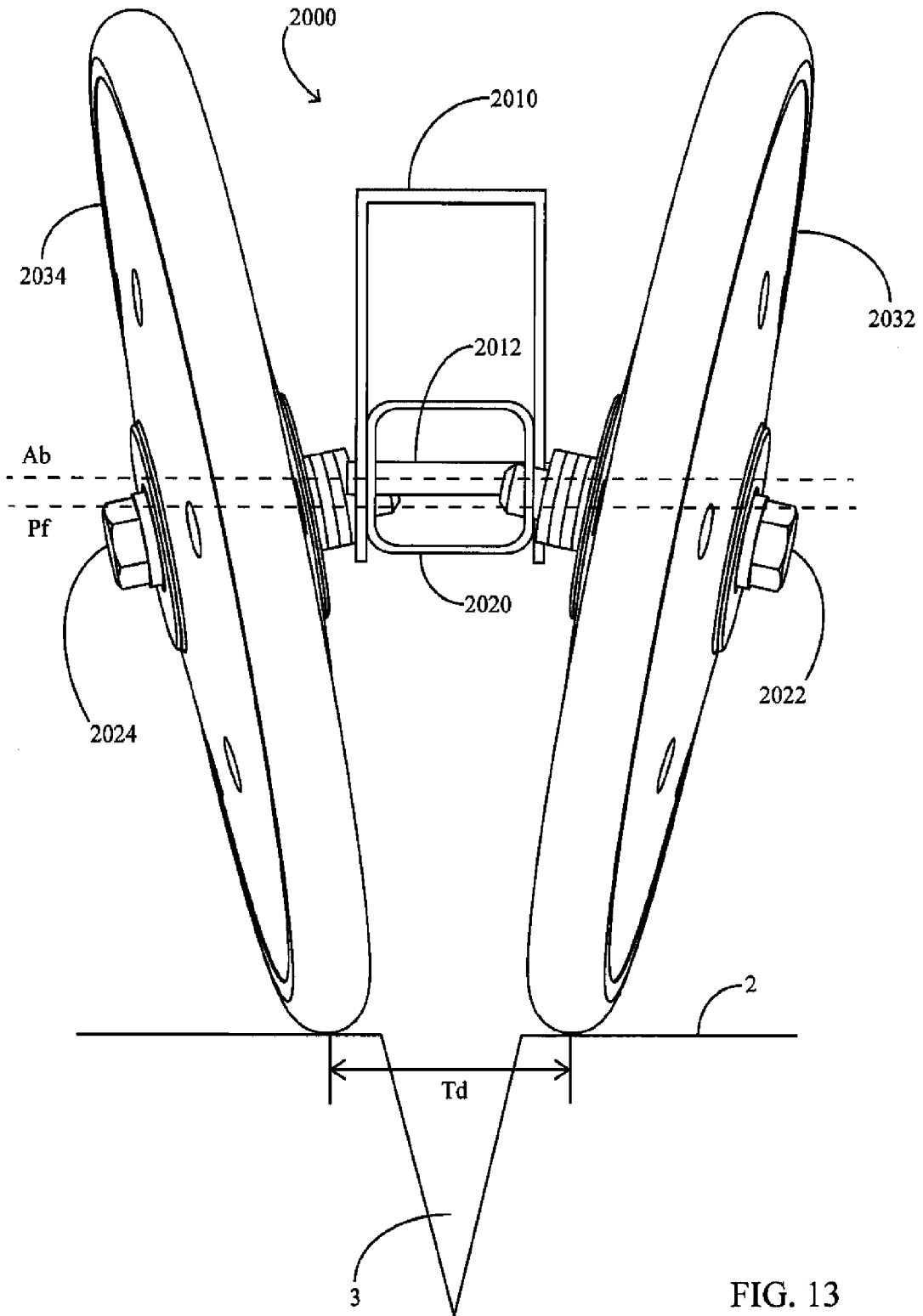

FIG. 13

17/18

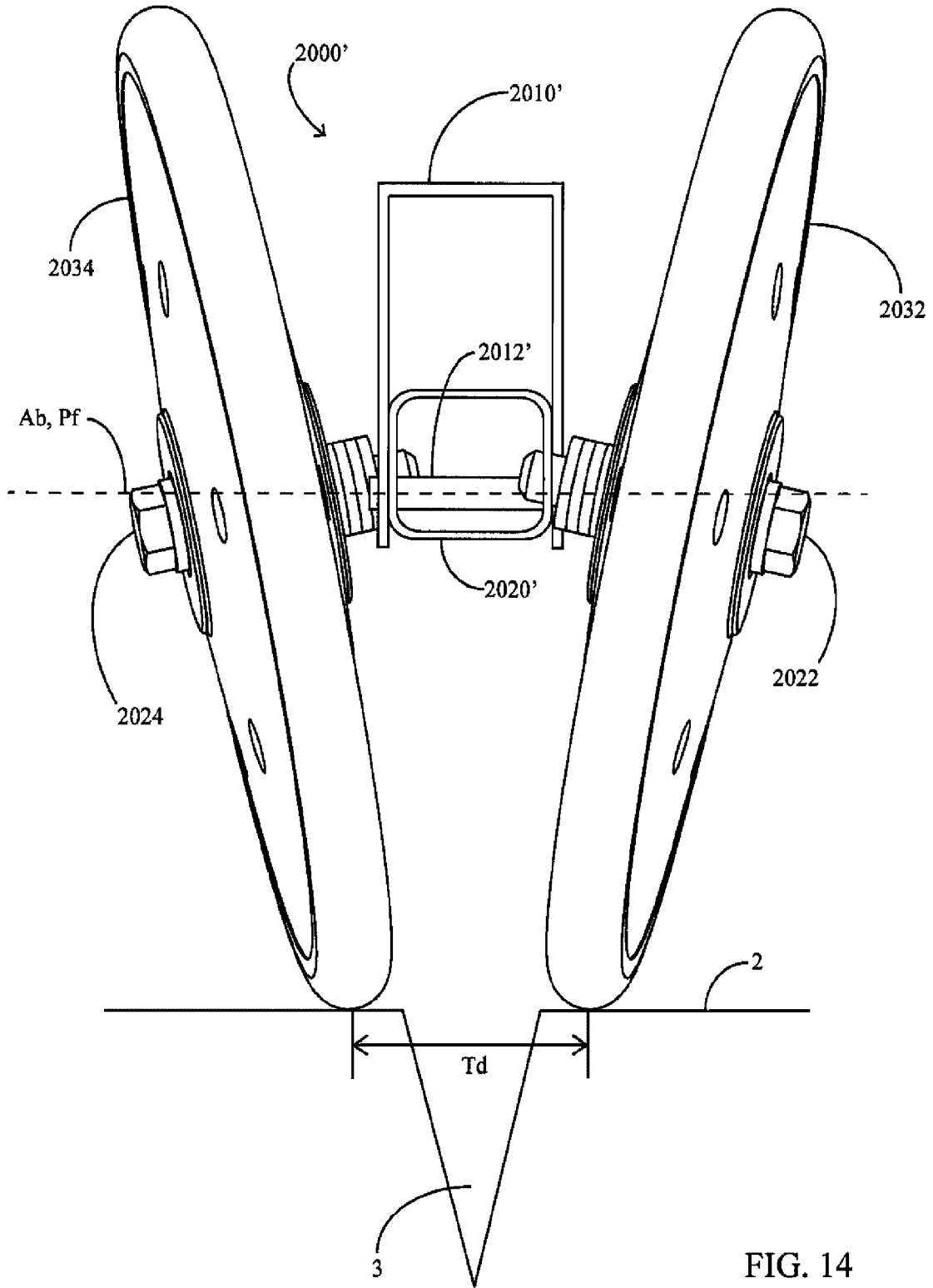

FIG. 14

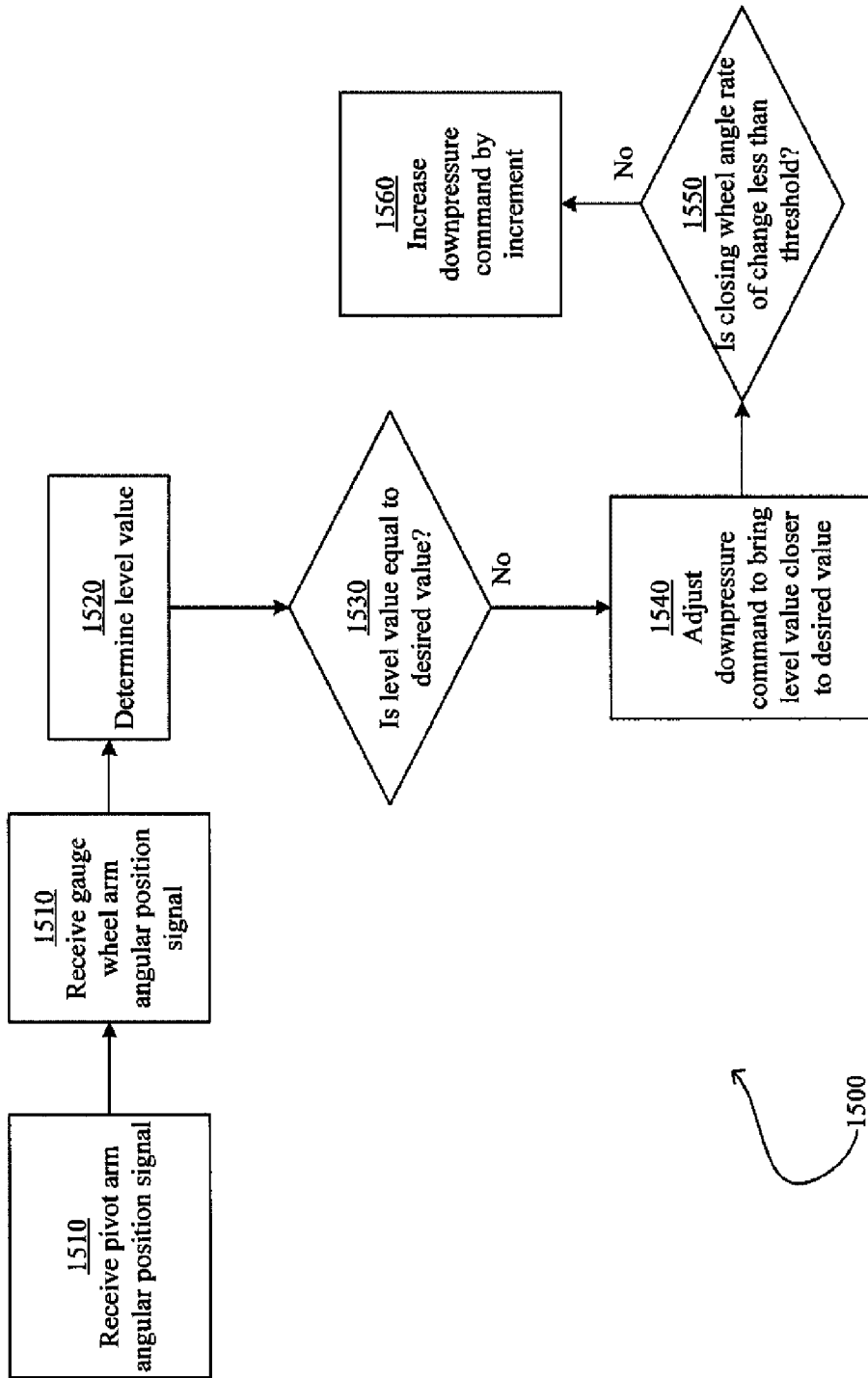

FIG. 15

