

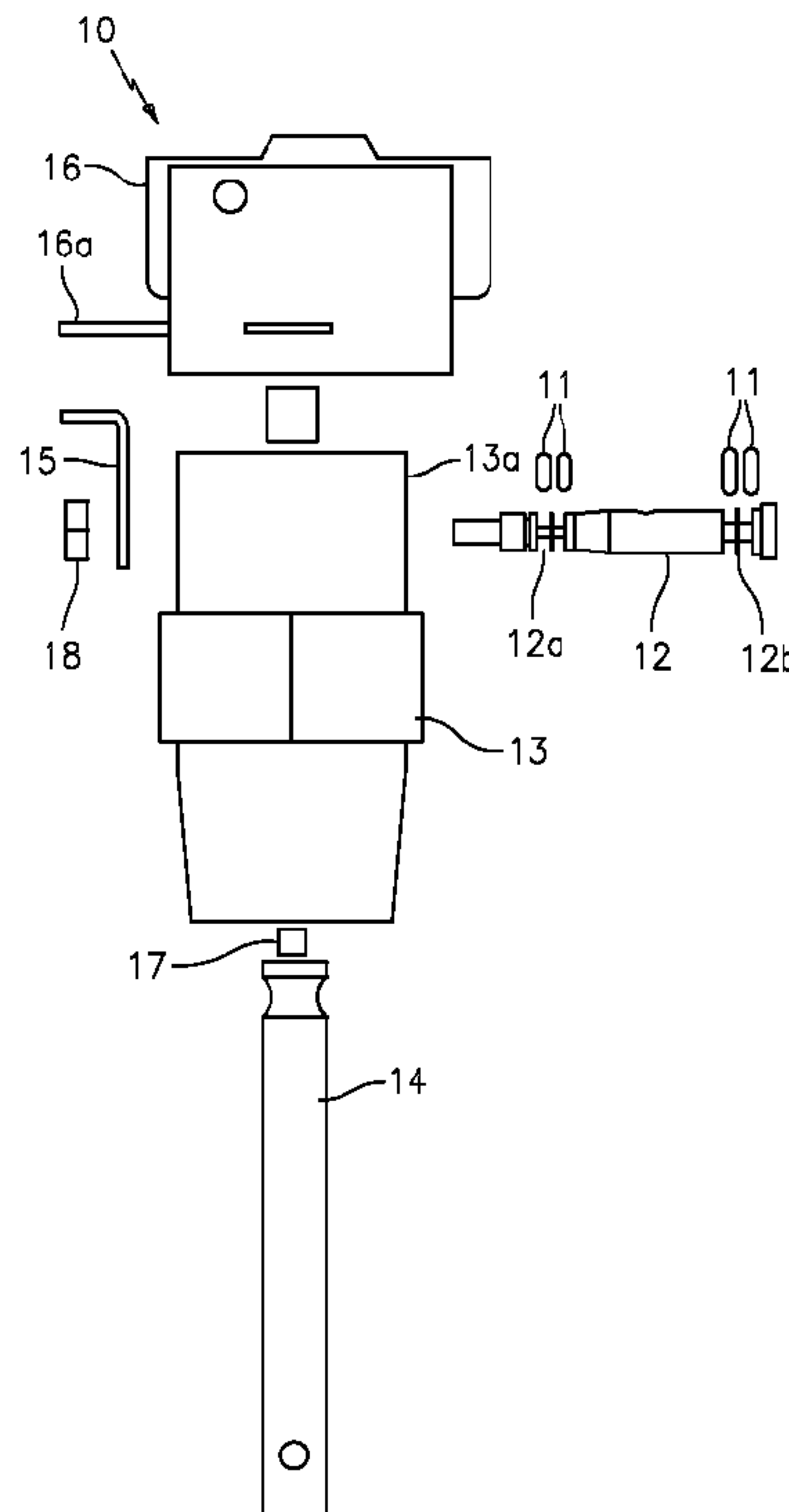

(86) **Date de dépôt PCT/PCT Filing Date:** 2008/03/20  
(87) **Date publication PCT/PCT Publication Date:** 2008/10/30  
(45) **Date de délivrance/Issue Date:** 2015/05/12  
(85) **Entrée phase nationale/National Entry:** 2009/10/20  
(86) **N° demande PCT/PCT Application No.:** US 2008/057654  
(87) **N° publication PCT/PCT Publication No.:** 2008/130765  
(30) **Priorité/Priority:** 2007/04/20 (US11/788,776)

(51) **Cl.Int./Int.Cl.** *H01H 35/40* (2006.01),  
*F16L 55/00* (2006.01), *F17D 3/01* (2006.01),  
*H01H 35/24* (2006.01)  
(72) **Inventeur/Inventor:**  
GARVEY, JOHN C., US  
(73) **Propriétaire/Owner:**  
XYLEM IP HOLDINGS LLC, US  
(74) **Agent:** GOWLING LAFLEUR HENDERSON LLP

(54) **Titre : LIMITEUR DE DEBIT POSSEDANT DES PAIRES DE JOINTS TORIQUES PLACES DANS DES PAIRES CORRESPONDANTES DE RAINURES DE JOINTS TORIQUES SEPARÉES PAR LES BRIDES RESPECTIVES DE LA TIGE DE PIVOT**  
(54) **Title: FLOWSWITCH HAVING O-RING PAIRS ARRANGED IN CORRESPONDING PAIRS OF O-RING GROOVES SEPARATED BY RESPECTIVE FLANGES OF A PIVOT ROD**



Exploded View

(57) **Abrégé/Abstract:**

The present invention provides a flowswitch for installing in piping, featuring a flowswitch base having an inner cavity; a pivot rod being arranged for rotating in the flowswitch base, the pivot rod having a pair of O-ring grooves; a paddle arm being coupled to the



**(57) Abrégé(suite)/Abstract(continued):**

pivot rod inside the cavity, for moving in response to fluid flowing in the piping and rotating the pivot arm; lubricating O-rings being installed onto the pivot rod with each O-ring arranged in a respective O-ring groove for providing a respective seal between fluid being sensed and the outside environment and acting as a bearing on which the pivot rod rotates when the paddle arm moves, the grooves acting to holding the O-rings in place on the pivot arm in response to pressurized fluid flowing in the piping; and an actuating arm being coupled between the pivot arm and the pivot rod for actuating a switch when the pivot arm rotates.

## (12) INTERNATIONAL APPLICATION PUBLISHED UNDER THE PATENT COOPERATION TREATY (PCT)

(19) World Intellectual Property Organization  
International Bureau



(43) International Publication Date  
30 October 2008 (30.10.2008)

PCT

(10) International Publication Number  
**WO 2008/130765 A2**

(51) International Patent Classification:  
*F16K 31/02* (2006.01)

[US/US]; 1801 N. Bissell Street, Apt 2F, Chicago, Illinois 60614 (US).

(21) International Application Number:  
PCT/US2008/057654

(74) Agent: **BARBER, William, J.**; Ware, Fressola, Van Der Sluys & Adolphson LLP, 755 Main Street, P.O. Box 224, Monroe, Connecticut 06468 (US).

(22) International Filing Date: 20 March 2008 (20.03.2008)

(25) Filing Language: English

(26) Publication Language: English

(30) Priority Data:  
11/788,776 20 April 2007 (20.04.2007) US

(71) Applicant (for all designated States except US): **ITT MANUFACTURING ENTERPRISES, INC.** [US/US]; 1105 North Market Street, Suite 1217, Wilmington, Delaware 19801 (US).

(81) Designated States (unless otherwise indicated, for every kind of national protection available): AE, AG, AL, AM, AO, AT, AU, AZ, BA, BB, BG, BH, BR, BW, BY, BZ, CA, CH, CN, CO, CR, CU, CZ, DE, DK, DM, DO, DZ, EC, EE, EG, ES, FI, GB, GD, GE, GH, GM, GT, HN, HR, HU, ID, IL, IN, IS, JP, KE, KG, KM, KN, KP, KR, KZ, LA, LC, LK, LR, LS, LT, LU, LY, MA, MD, ME, MG, MK, MN, MW, MX, MY, MZ, NA, NG, NI, NO, NZ, OM, PG, PH, PL, PT, RO, RS, RU, SC, SD, SE, SG, SK, SL, SM, SV, SY, TJ, TM, TN, TR, TT, TZ, UA, UG, US, UZ, VC, VN, ZA, ZM, ZW.

(72) Inventor; and

(75) Inventor/Applicant (for US only): **GARVEY, John, C.**

(84) Designated States (unless otherwise indicated, for every kind of regional protection available): ARIPO (BW, GH, GM, KE, LS, MW, MZ, NA, SD, SL, SZ, TZ, UG, ZM,

[Continued on next page]

(54) Title: FLOWSWITCH WITH O-RING SEAL

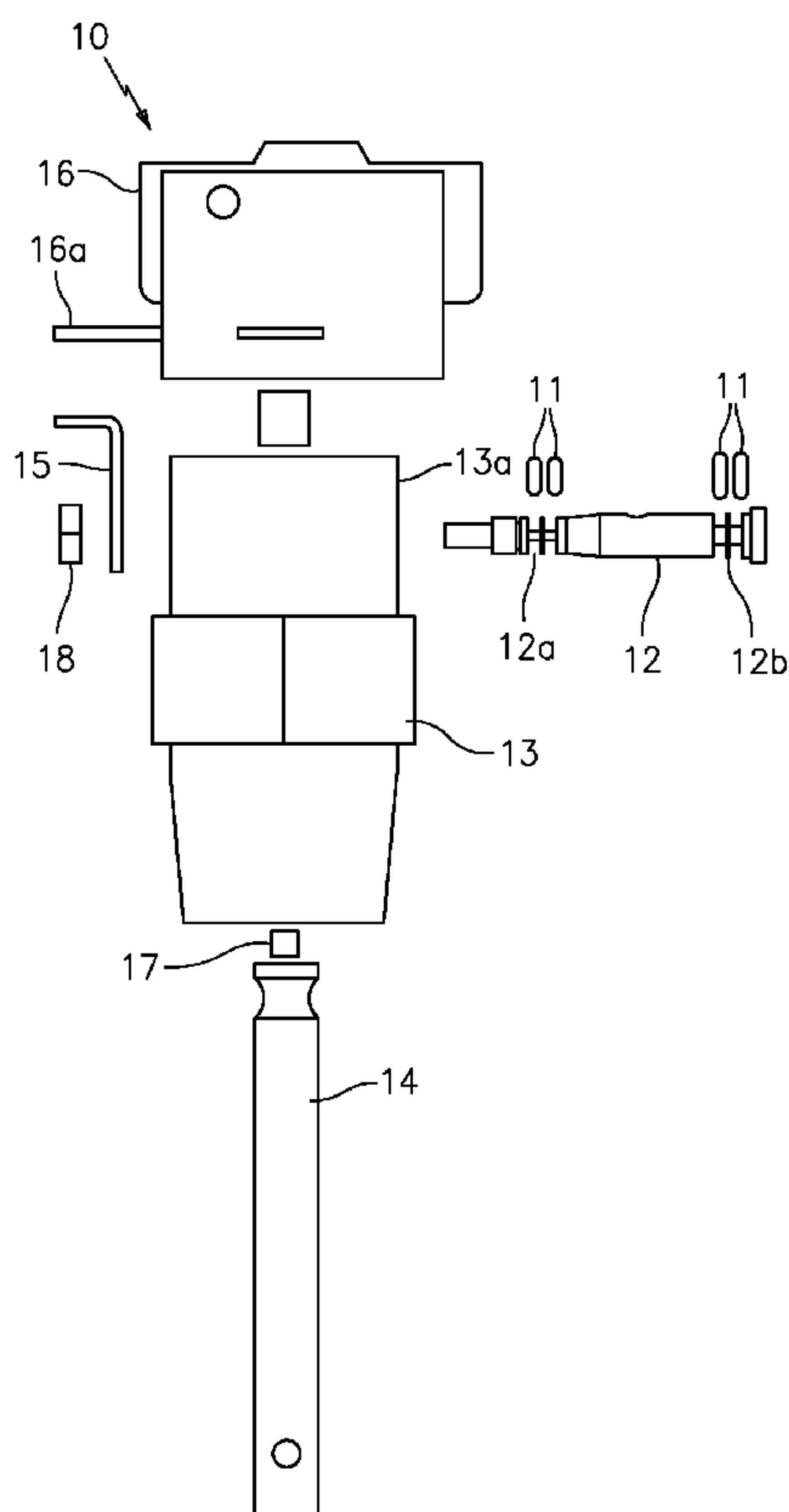

FIG. 3a: Exploded View

(57) Abstract: The present invention provides a flowswitch for installing in piping, featuring a flowswitch base having an inner cavity; a pivot rod being arranged for rotating in the flowswitch base, the pivot rod having a pair of O-ring grooves; a paddle arm being coupled to the pivot rod inside the cavity, for moving in response to fluid flowing in the piping and rotating the pivot arm; lubricating O-rings being installed onto the pivot rod with each O-ring arranged in a respective O-ring groove for providing a respective seal between fluid being sensed and the outside environment and acting as a bearing on which the pivot rod rotates when the paddle arm moves, the grooves acting to holding the O-rings in place on the pivot arm in response to pressurized fluid flowing in the piping; and an actuating arm being coupled between the pivot arm and the pivot rod for actuating a switch when the pivot arm rotates.

WO 2008/130765 A2

# WO 2008/130765 A2



ZW), Eurasian (AM, AZ, BY, KG, KZ, MD, RU, TJ, TM),  
European (AT, BE, BG, CH, CY, CZ, DE, DK, EE, ES, FI,  
FR, GB, GR, HR, HU, IE, IS, IT, LT, LU, LV, MC, MT, NL,  
NO, PL, PT, RO, SE, SI, SK, TR), OAPI (BF, BJ, CF, CG,  
CI, CM, GA, GN, GQ, GW, ML, MR, NE, SN, TD, TG).

**Published:**

— *without international search report and to be republished  
upon receipt of that report*

**5 FLOWSWITCH HAVING O-RING PAIRS ARRANGED IN  
CORRESPONDING PAIRS OF O-RING GROOVES  
SEPARATED BY RESPECTIVE FLANGES OF A PIVOT ROD**

**10 BACKGROUND OF THE INVENTION**

**1. Field of the Invention**

The present invention relates to a flowswitch; and more particularly to a flowswitch used to monitor and detect the flow or no flow condition of liquids in  
15 pipelines.

**2. Brief Description of Related Art**

Flowswitches are used to monitor and detect the flow or no-flow condition of liquids in pipelines. A flowswitch can make or break an electrical signal when flow or  
20 no-flow is detected and is used to actuate a signal when flow stops, start a motor with flow, shut off an alarm when flow is adequate, or stop a motor with no flow. A flowswitch typically has a wetted side that installs into the piping that carries the liquid that will actuate the switch, and a dry side with the electrical connections.

One known flowswitch is shown in figure 1 and has a bellows design that has  
25 been in the field for over 20 years and customers are familiar with the design.

However, disadvantages of this design include the following:

Inconsistent switching points from unit to unit; Relatively high operating forces required to switch the unit at a minimum setting;



Switching points change as the operating pressure changes;

The bellows may erode from the cleaning solution residue left after the forming and cleaning operations;

The bellows must be soldered to flanges, and solder may contain lead;

5 The bellows may fail due to metal fatigue as it flexes back and forth; and

Paddle arm may not be aligned with center of base due to bellows deformation.

Moreover, a prior art search was conducted and many different valve devices were found, including the following:

10 One valve device is actuated by fluid flow having a shaft with an O-ring seal arranged in a housing of the valve. The other end of the shaft is arranged in a recess having no exposure to the outside environment. The shaft has a flat portion for cooperating with a switch button of a switch in a cam-like manner. However, the valve device design has an unbalanced device since the shaft only has an O-ring on  
15 one end, and the cam-like relationship between the flat portion and the bottom is likely to contribute to increased friction, especially as the valve device wears.

One fluid flow sensing device has a pair of O-rings arranged in relation to a shaft. However, the O-rings are not arranged in O-ring grooves; therefore, need washers and nuts to holding them in place on the pivot arm in response to  
20 pressurized fluid flowing in the piping.

One flow switch has side walls with a shaft passing through and connected to a paddle. The shaft is not coupled to the side walls on either side with an O-ring. The switch is actuated via a magnet and magnetic coupling.

One fluid flow sensing device has walls with a shaft passing through and connected to a vane. The shaft has O-rings and washers that are sufficiently tight to make a fluid-tight seal. The shaft also has a spring washer and nut.

5 One fluid measuring device has a shaft passing through a central body. The shaft has suitable packing, sleeves and nuts. However, the shaft does not have O-ring grooves for retaining the suitable packing or sleeves.

One fluid responsive switch has a transverse pin arranged in a central frame structure and has a disc coupled thereto via an arm. The pin has an annular resilient material but does not have O-ring grooves.

10 One spool deflection indicator does not have a shaft with a pendant paddle for sensing fluid flow that has O-ring grooves for receiving O-rings.

One butterfly valve has a shaft with shaft bearings. Although the main body has grooves not labeled for receiving the bearings, the shaft does not have the same.

15 One fluid responsive switch pivot arm seal has a pivot arm arranged on a pivot pin with circumferential grooves for receiving an elastomeric material for providing additional bonding between the resilient seal. The pivot arm does not have grooves for receiving the bearings.

## 20 SUMMARY OF THE INVENTION

In its broadest sense, the present invention features a new and unique flowswitch for installing in piping, having a flowswitch base with an inner cavity; a pivot rod being arranged for rotating in the flowswitch base; a paddle arm being coupled to the pivot rod inside the inner cavity, for moving in response to fluid flowing  
25 in the piping and rotating the pivot rod; an actuating arm being coupled to the pivot

rod for actuating a switch when the pivot rod rotates; and lubricating O-rings being arranged in relation to the pivot rod for providing a respective seal between fluid being sensed and the outside environment and acting as a bearing on which the pivot rod rotates when the paddle arm moves.

5           In one embodiment, the pivot rod has a pair of O-ring grooves, the lubricating O-rings are installed onto the pivot rod with each O-ring arranged in a respective O-ring groove, and the O-ring grooves acting to hold the O-rings in place on the pivot rod in response to pressurized fluid flowing in the piping

          In an alternative embodiment, the flowswitch base has a pair of O-ring  
10   recesses, each lubricating O-ring being arranged in a respective o-ring recess, the flowswitch having mechanical devices to hold the O-rings in place in response to pressurized fluid flowing in the piping.

          The actuating arm may be rigidly coupled to the pivot rod.

          The rotation of the pivot rod translates through the actuating arm into a linear  
15   position which actuates the switch.

          The paddle arm may be rigidly attached to the pivot rod.

          The switch may be a snap switch that can make or break an electrical signal when flow or no-flow is detected.

          The pivot rod slides through openings in the wall of the flowswitch base, has  
20   an enlarged portion on one end for securing the paddle arm, and has a second portion on the other end for receiving the actuating arm.

          The invention may also include steps for making the flowswitch consistent with that described above. The ease of manufacture of the flowswitch is an important aspect of the overall invention.



Advantages of the O-Ring flow switch design according to the present invention include the following:

Consistent switching points from unit to unit;

A low operating force required to switch unit at minimum setting due to less friction in moving parts;

A balanced design results in negligible change in switching points due to changes in operating pressure;

No chemical cleaners required in the making of parts or assembly;

No soldering required;

All parts are environmentally friendly;

O-ring sealing mechanism will not fail due to flexing fatigue;

The paddle arm is aligned with center of base and will stay aligned;

Minimal movement of moving parts results in less mechanical wear; and

Fewer parts required for the final assembly than the bellows design flow switch.

#### BRIEF DESCRIPTION OF THE DRAWING

Figure 1 is a diagram of a flowswitch having a bellows design that is known in the art.

Figure 2 is a diagram of an O-ring design according to the present invention.

Figure 3a is an exploded view of an O-ring design according to the present invention.

Figure 3b is a cutaway view of the O-ring design according to one embodiment of the present invention.

Figure 3c is a schematic view of a pivot rod shown in Figure 3a.

Figure 3d is another schematic view of a pivot rod shown in Figure 3a rotated 90°.

Figure 3e is a cross-sectional schematic view of the pivot rod shown in Figure 3d along lines A-A.

5 Figure 3f is a schematic view of a flowswitch base shown in Figure 3a.

Figure 3g is a schematic view of the flowswitch base shown in Figure 3f rotated 90°.

Figure 3h is a cross-sectional schematic view of the flowswitch base shown in Figure 3g along lines AA-AA.

10 Figure 3i is a schematic view of a flowswitch shown in Figure 3a.

Figure 3j is a schematic view of the flowswitch shown in Figure 3i rotated 90°.

Figure 3k is a schematic view of the flowswitch shown in Figure 3i rotated 180°.

15 Figure 4a is an exploded view of an O-ring design according to one embodiment of the present invention.

Figure 4b is a cutaway view of the O-ring design according to one embodiment of the present invention.

Figure 4c is a schematic view of a pivot rod shown in Figure 4a.

20 Figure 4d is another schematic view of a pivot rod shown in Figure 4a rotated 90°.

Figure 4e is a cross-sectional schematic view of the pivot rod shown in Figure 4d along lines A-A.

Figure 4f is a schematic view of a flowswitch base shown in Figure 4a.

25 Figure 4g is a schematic view of the flowswitch base shown in Figure 4f rotated 90°.

Figure 4h is a cross-sectional schematic view of the flowswitch base shown in Figure 4g along lines A-A.

Figure 4i is a schematic view of a flowswitch shown in Figure 4a.

Figure 4j is a schematic view of the flowswitch shown in Figure 4f rotated 90°.

5 Figure 4k is a cross-sectional schematic view of the flowswitch shown in Figure 4j along section lines A-A.

Figure 5a is a view of a suggested installation of the flowswitch according to the present invention.

10 Figure 5b is a view of another suggested installation of the flowswitch according to the present invention.

#### DETAILED DESCRIPTION OF THE INVENTION

Figures 2 – 3k show an O-ring flowswitch generally indicated as 10 according to the present invention, featuring by way of example four lubricated o-rings 11 installed onto a pivot rod 12 with machined or formed o-ring grooves 12a and 15 machined or formed flanges 12b that separate the O-rings 11. As shown, two o-rings are installed on each side of the pivot rod 12.

The pivot rod 12 is passed through an aperture 13a in a flowswitch base 13 and a paddle arm 14 that is arranged in the middle of an aperture 13b in the flowswitch base 13. The pivot rod 12 and aperture 13a are suitably dimensioned so 20 that the o-rings 11 provide a seal between the fluid being sensed and the outside environment. The pivot rod 12 and aperture 13a are also suitably dimensioned so that the o-rings 11 also act as a bearing on which the pivot rod 12 rotates when the paddle arm 14 moves as fluid is flowing past the flowswitch 10. The scope of the

should not be limited by the preferred embodiments set forth in the examples, but should be given the broadest interpretation consistent with the description as a whole.

In operation, as the pivot rod 12 rotates, this motion is translated through an actuating arm 15 into a linear position which then actuates a snap switch generally indicated as 16.

The paddle arm 14 is rigidly attached by a suitable mechanical means or device 17 to the pivot rod 12; the actuating arm 15 is rigidly attached by a suitable mechanical means or device 18 to the pivot rod 12; and the actuating arm 15 is in contact with actuator 16a of the snap switch 16 by design for actuating the same.

The scope of the invention is not intended to be limited to any particular type or kind of mechanical technique or way for rigidly attaching the pivot rod 12 to either the paddle arm 14 or the actuating arm 15, or contact of the actuating arm 15 to the actuator 16a.

#### Alternative Design

Figures 4a-4k show an alternative O-ring flowswitch generally indicated as 20 according to the present invention, where two lubricated o-rings 21 are installed into a flowswitch base 22 and held in place mechanically by elements or devices 23 and 24. By way of example, the flowswitch base 22 may have an internal recesses 22a for receiving the o-rings 21, and the mechanical elements 23 and 24 may include respectively a washer 23 and a suitable mechanical device 24 for holding the same in place. In particular, the suitable mechanical device 24 may slide into internal recesses 22a and frictionally engage the recess wall for holding the o-ring 21 and washer 22 in place. However, the scope of the claims should not be limited by the



preferred embodiments set forth in the examples, but should be given the broadest interpretation consistent with the description as a whole.

The pivot rod 25 is then assembled or passed through an aperture 22b in the flowswitch base 22 and the paddle arm 26 that is in the middle of an aperture 22c of the flowswitch base 22. The pivot rod 25, aperture 22a and aperture 22b are suitably dimensioned so that the o-rings 21 provide a seal between the fluid being sensed and the outside environment. The pivot rod 25, aperture 22a and aperture 22b are suitably dimensioned so that the o-rings 21 also act as a bearing on which the pivot rod 25 rotates when the paddle arm 26 moves as fluid is flowing past the flowswitch. Consistent with that discussed above, the scope of the invention is not intended to be limited to any such dimensioning to achieve the aforementioned functionality.

As the pivot rod 25 rotates, this motion is translated through the actuating arm 27 into a linear position which then actuates a snap switch 28. The paddle arm 26 is rigidly attached by a suitable mechanical means or device 29 to the pivot rod 25. The actuating arm 27 is in contact with actuator 28a of the snap switch 28 for actuating the same. The scope of the claims should not be limited by the preferred embodiments set forth in the examples, but should be given the broadest interpretation consistent with the description as a whole.

20

#### The O-rings 11, 21

With regard to the O-rings, the scope of the claims should not be limited by the preferred embodiments set forth in the examples, but should be given the broadest interpretation consistent with the description as a whole.

25

5

## Snap Switches 16, 28

10 Consistent with that described herein, the actuation of such a snap switch will allow the flowswitch 10, 20 to monitor and detect the flow or no-flow condition of liquids in pipelines (See Figures 5a and 5b). For example, the flowswitch 10, 20 can make or break an electrical signal when flow or no-flow is detected and actuate a signal when flow stops, start a motor with flow, shut off an alarm when flow is adequate, or stop a  
15 motor with no flow. However, the scope of the claims should not be limited by the preferred embodiments set forth in the examples, but should be given the broadest interpretation consistent with the description as a whole.

## Typical Applications of Flowswitch in Pipelines

20 Figures 5a and 5b show typical applications of a flowswitch 10 or 20 according to the present invention in pipelines generally indicates as 50, 60.

In Figure 5a, two pipes 52, 54 are coupled together by a coupler 56 and the flowswitch 10 or 20 is suitably adapted therein.

In Figure 5b, one pipe 62 has the flowswitch 10 or 20 suitably adapted  
25 therein.

### The Scope of the Invention

It should be understood that, unless stated otherwise herein, any of the features, characteristics, alternatives or modifications described regarding a particular embodiment herein may also be applied, used, or incorporated with any other embodiment described herein. Also, the drawings herein are not drawn to scale.

The scope of the claims should not be limited by the preferred embodiments set forth in the examples, but should be given the broadest interpretation consistent with the description as a whole.

**What is claimed:**

1. A flowswitch for installing in piping, comprising:
  - a flowswitch base having an inner cavity;
  - a pivot rod being arranged for rotating in the flowswitch base, the pivot rod configured with a first pair of machined or formed O-ring grooves separated by a first machined or formed flange, and also configured with a second pair of machined or formed O-ring grooves separated by a second machined or formed flange;
  - a paddle arm being coupled to the pivot rod inside the inner cavity, configured for moving in response to fluid flowing in the piping and rotating the pivot rod;
  - an actuating arm being attached to the pivot rod and configured for actuating a switch when the pivot rod rotates; and
  - a first pair of lubricating O-rings being respectively arranged in the first pair of machined or formed O-ring grooves and separated by the first machined or formed flange, and a second pair of lubricating O-rings being respectively arranged in the second pair of machined or formed O-ring grooves and separated by the first machined or formed flange, each of the first O-ring grooves and the first machined or formed flange acting to hold each of the first pair of lubricating O-rings in place on the pivot rod in response to pressurized fluid flowing in the piping, each of the second O-ring grooves and the second machined or formed flange also acting to hold each of the second pair of lubricating O-rings in place on the pivot rod in response to pressurized fluid flowing in the piping, so that the first pair of lubricating O-rings and the second pair of lubricating O-rings provide a respective seal between fluid being sensed and an outside environment and acting as a bearing on which the pivot rod rotates when the paddle arm moves.



2. A flowswitch according to claim 1, wherein the pivot rod is configured to slide through openings in a wall of the flowswitch base so that the first pair of lubricating O-rings and the second pair of lubricating O-rings provide a respective seal in relation to the wall of the flowswitch base.

3. A flowswitch according to claim 1, wherein the actuating arm is rigidly attached to the pivot rod.

4. A flowswitch according to claim 1, wherein a rotation of the pivot rod translates through the actuating arm into a linear position which actuates the switch.

5. A flowswitch according to claim 1, wherein the paddle arm is rigidly attached to the pivot rod.

6. A flowswitch according to claim 1, wherein the switch is a snap switch that can make or break an electrical signal when flow or no-flow is detected.

7. A flowswitch according to claim 1, wherein the pivot rod is configured to slide through openings in a wall of the flowswitch base, is configured with an enlarged portion on one end for securing the paddle arm, and is configured with a second portion on another end for attaching the actuating arm.

1/6

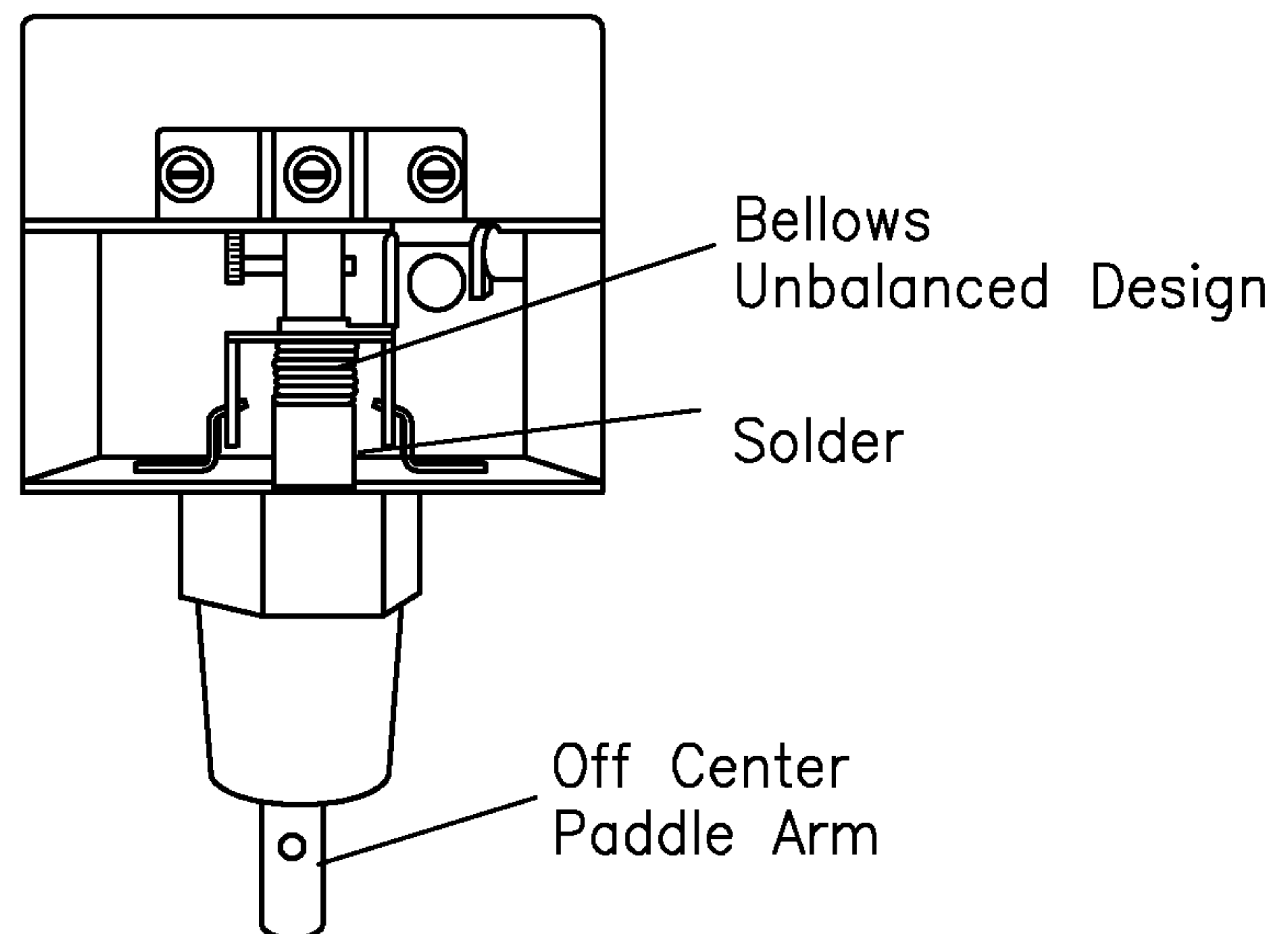

Flowswitch Having Bellows Design

**FIG. 1**  
(PRIOR ART)

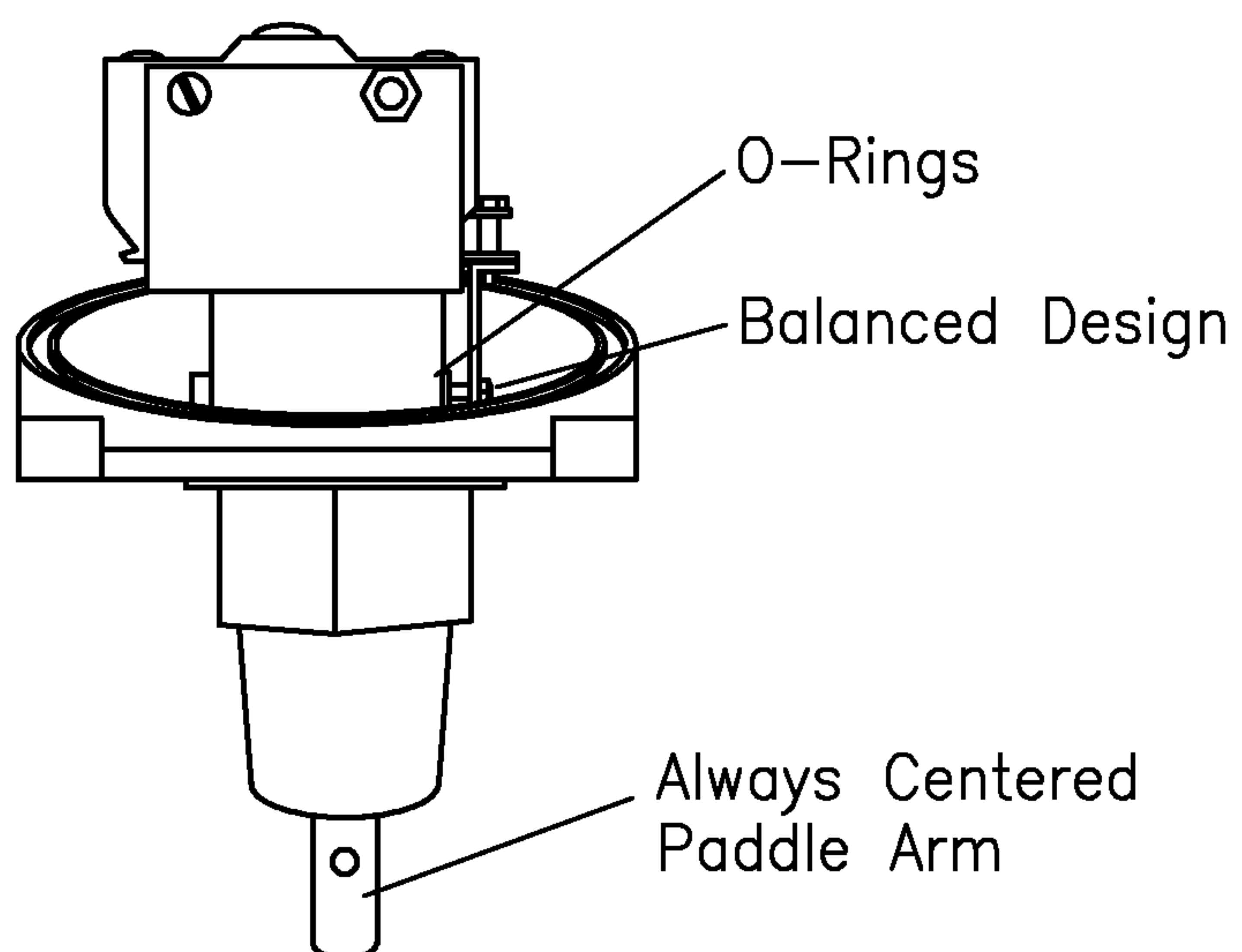

Flowswitch Having O-Ring Design

**FIG. 2**

2/6

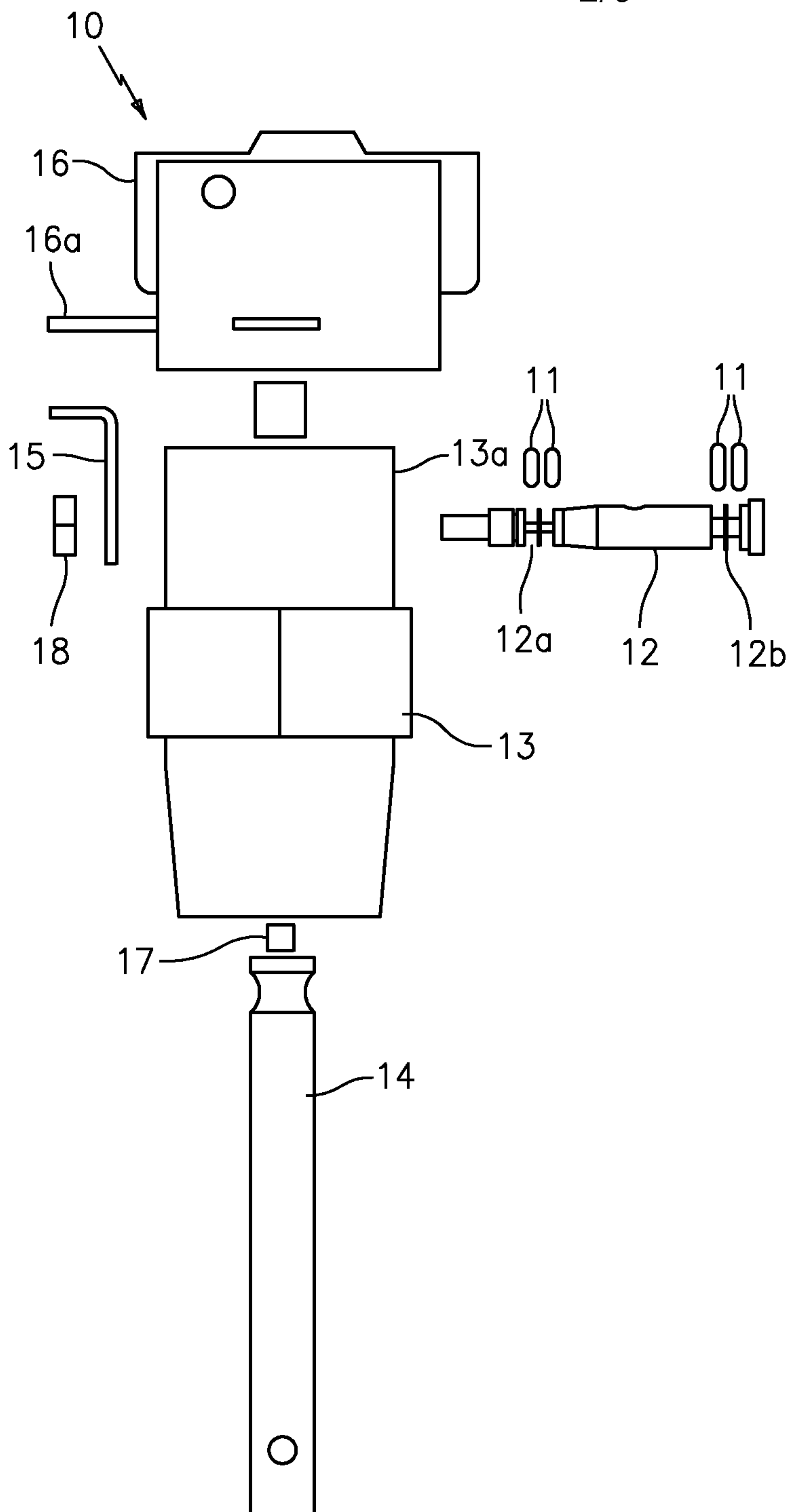
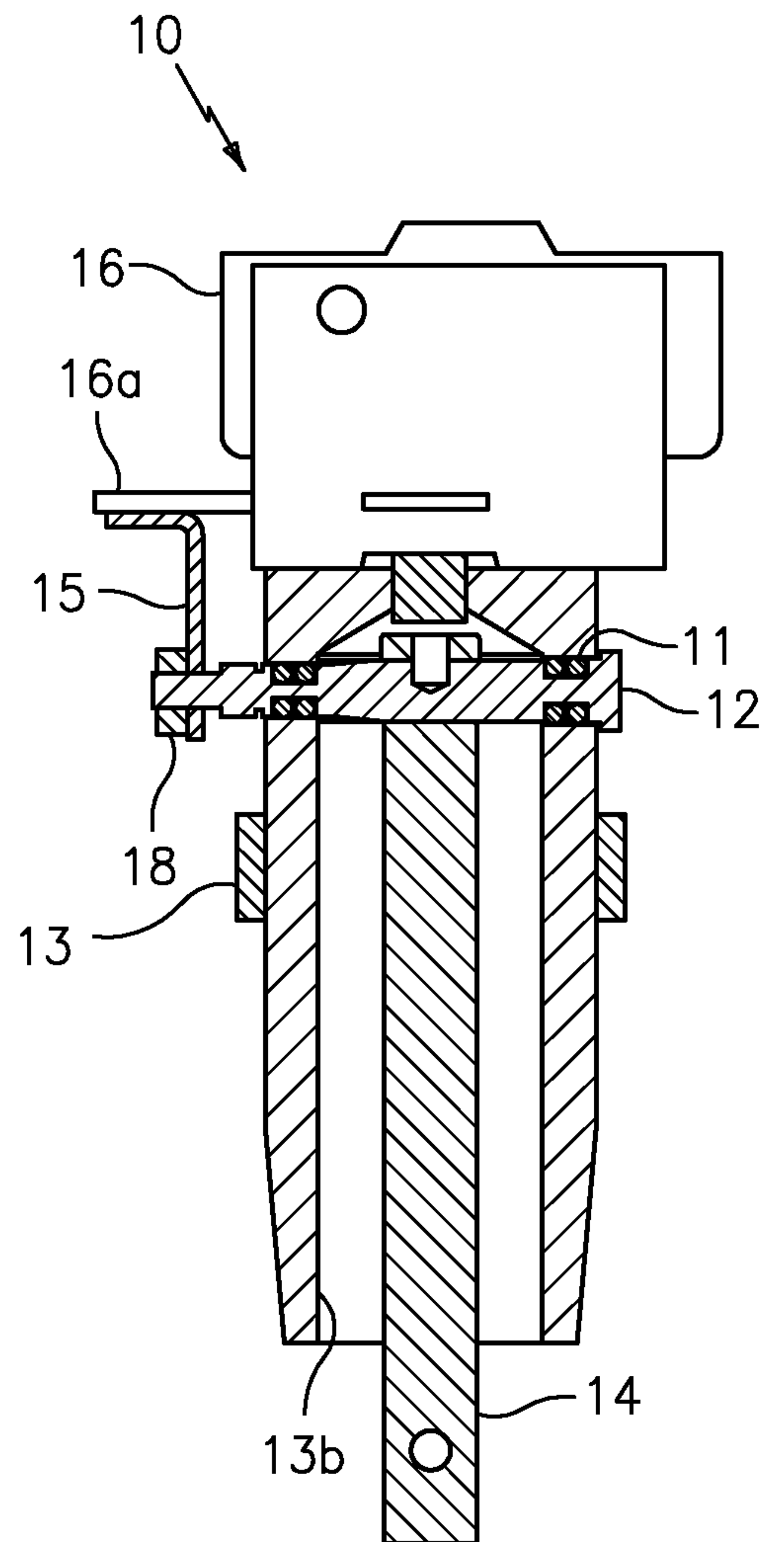
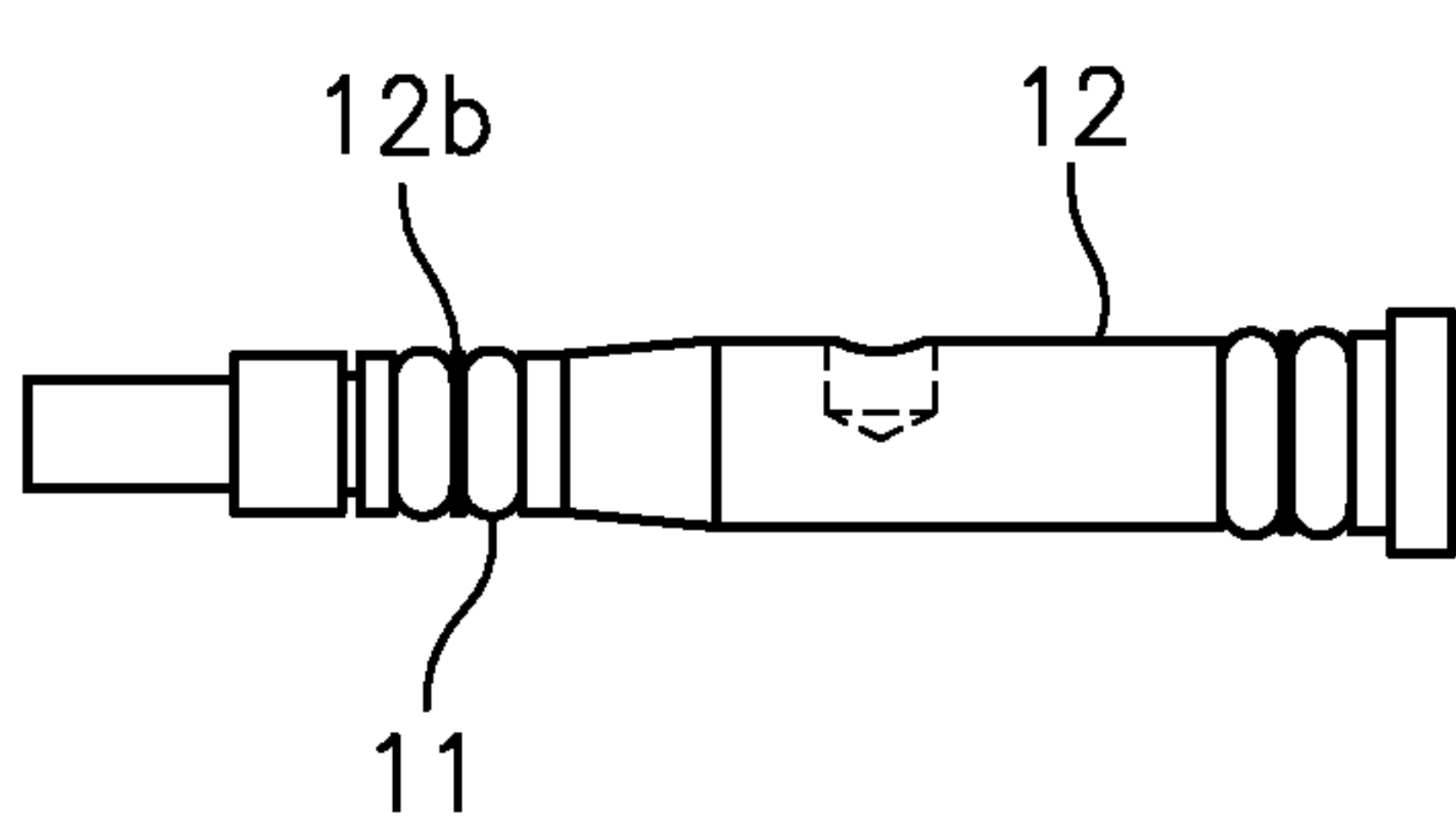
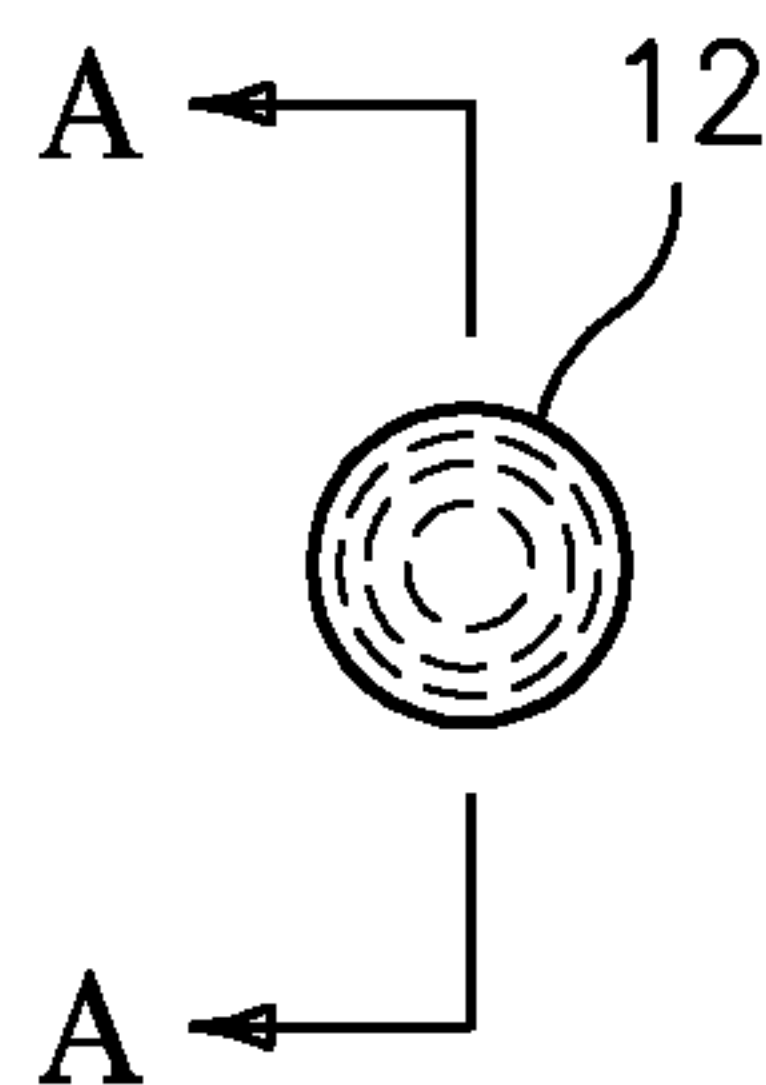
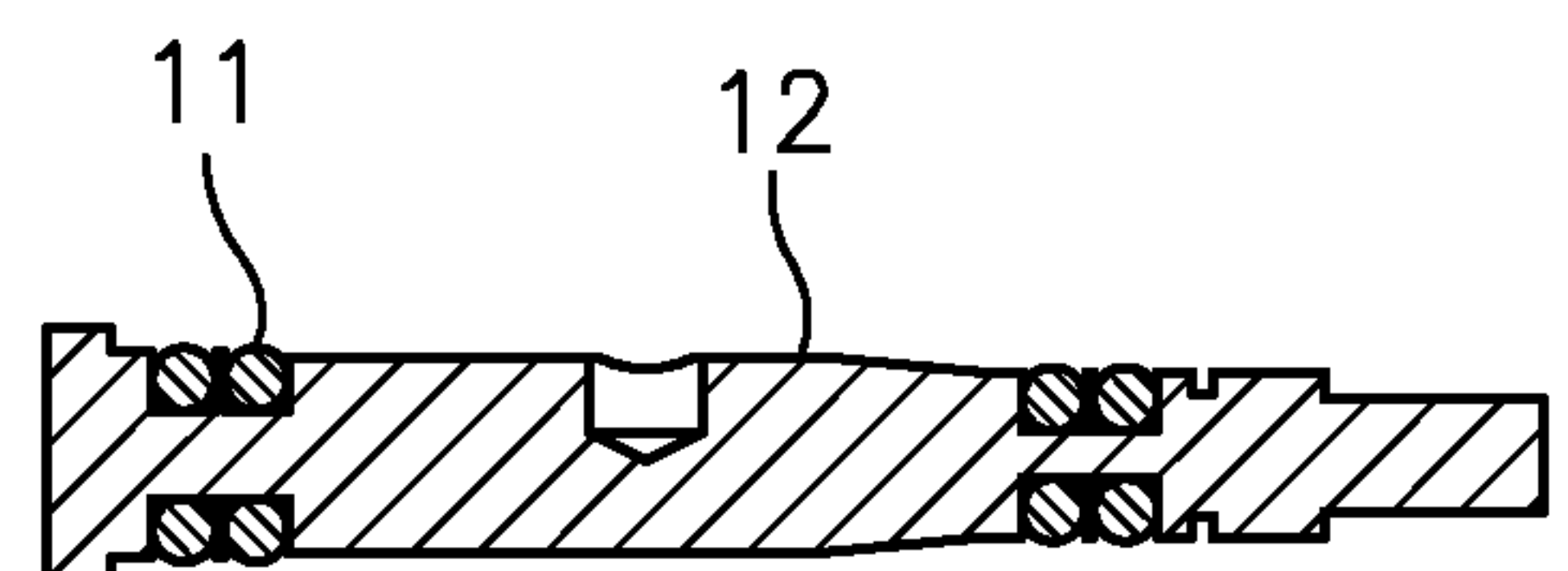
**FIG. 3a:** Exploded View**FIG. 3b:** Cutaway View**FIG. 3c****FIG. 3d****FIG. 3e:** SECTION A-A

3/6

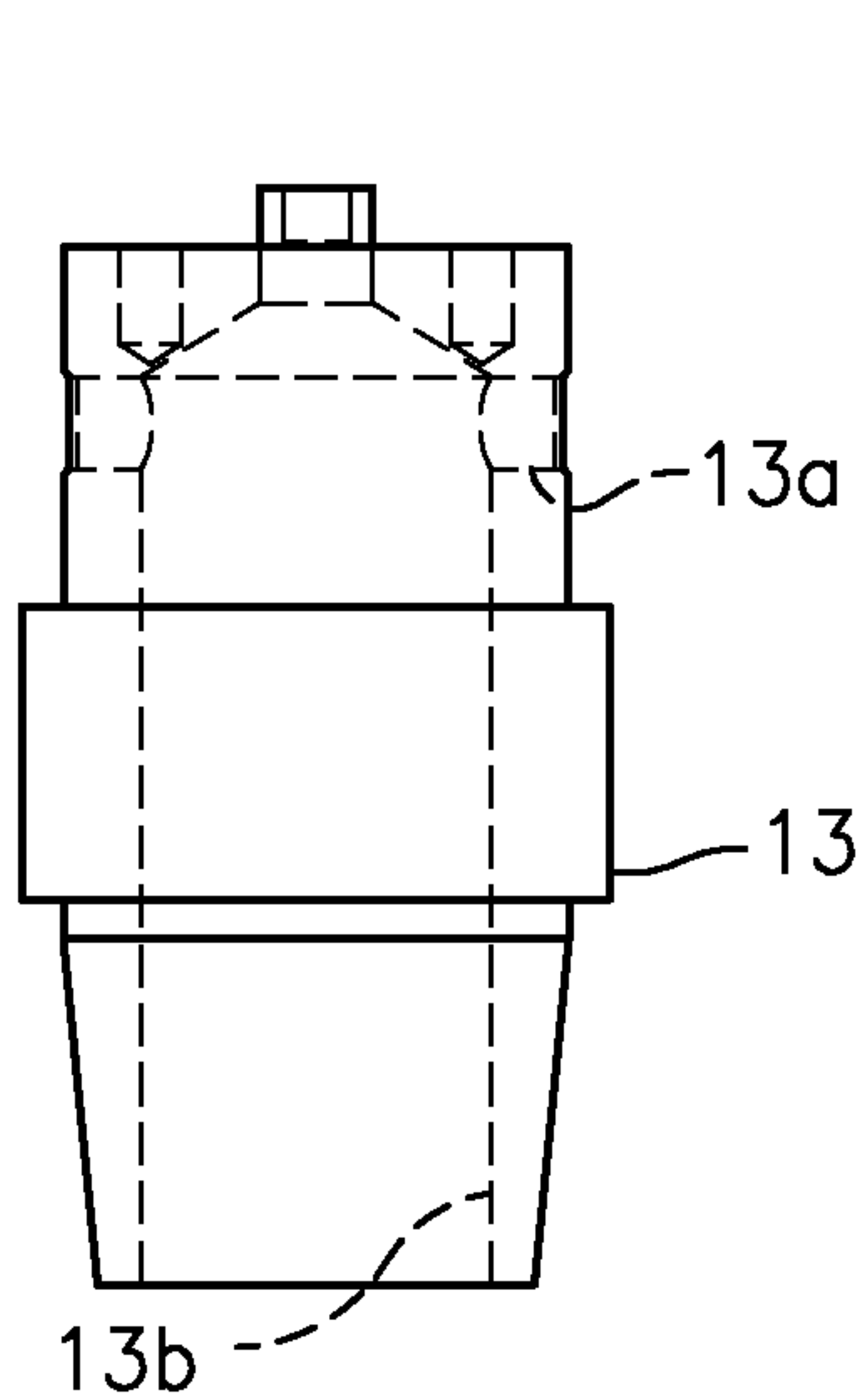
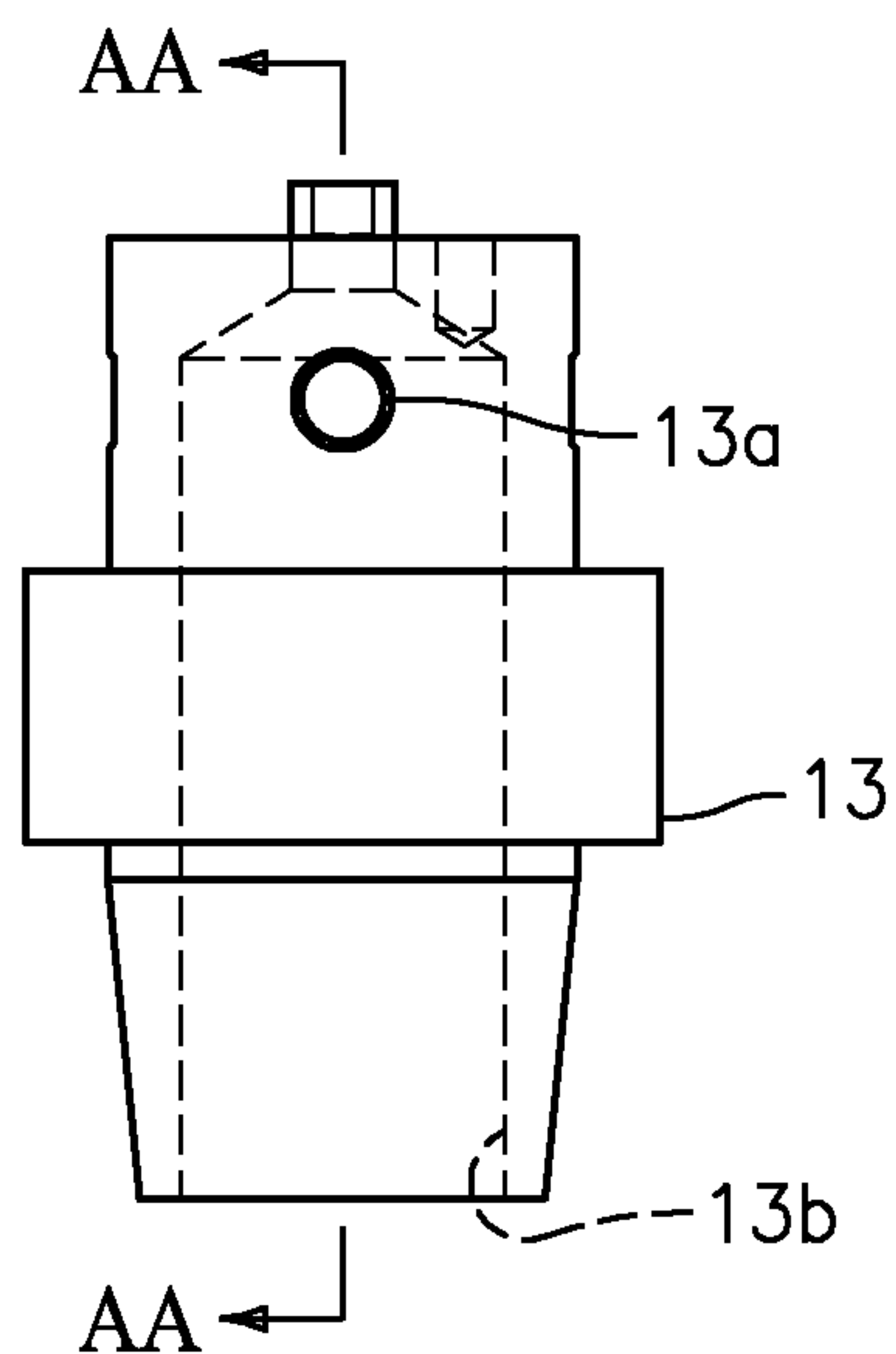
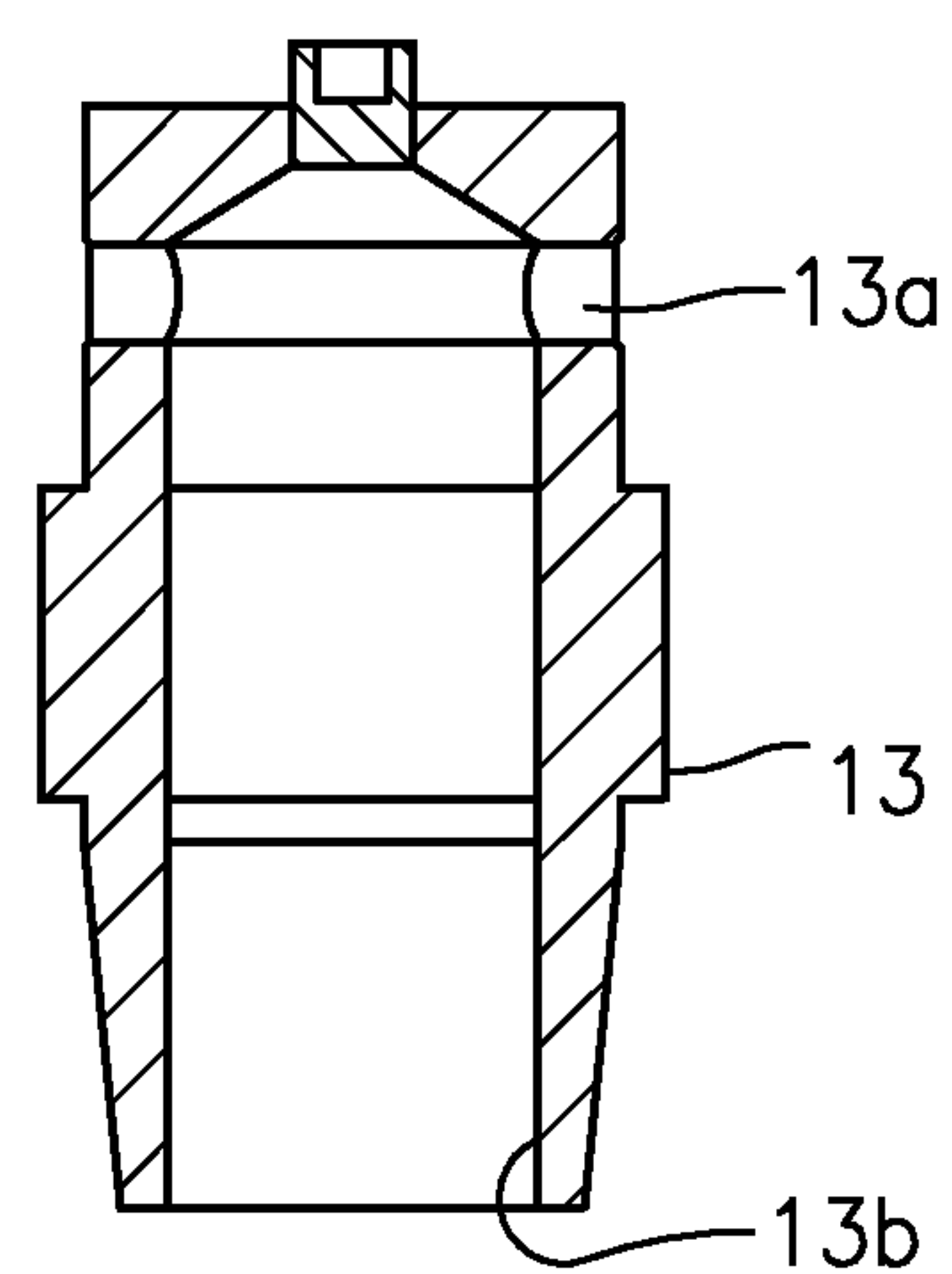
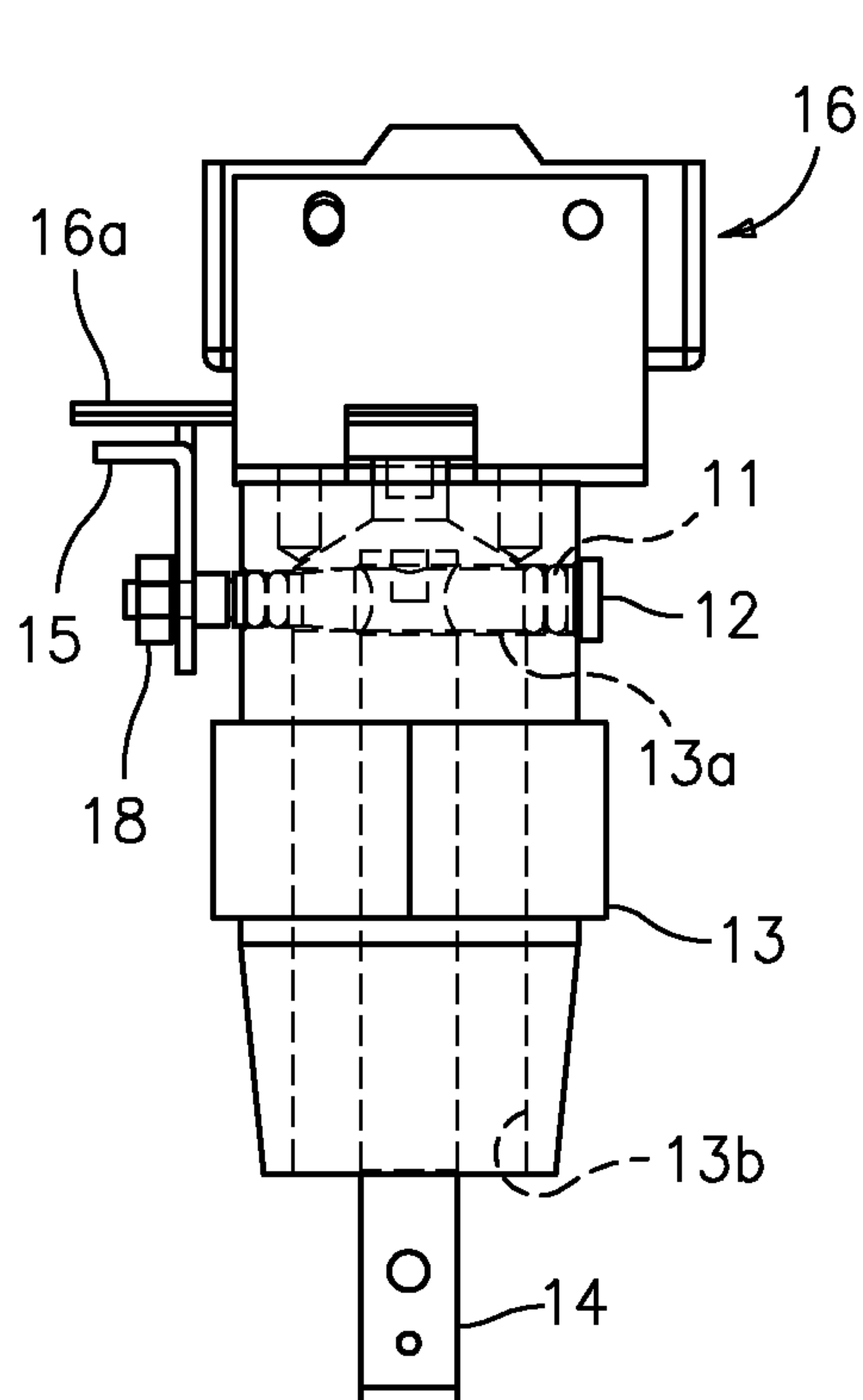
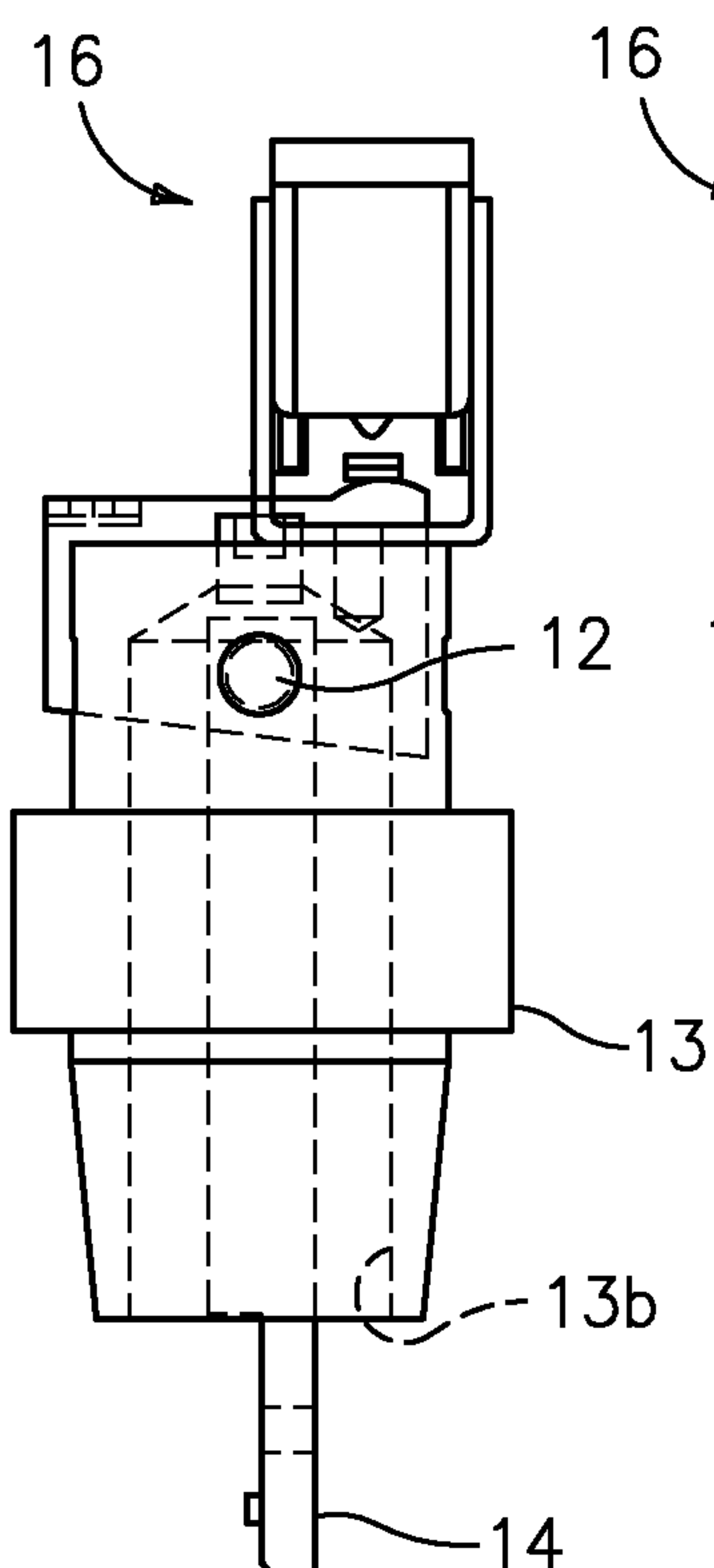
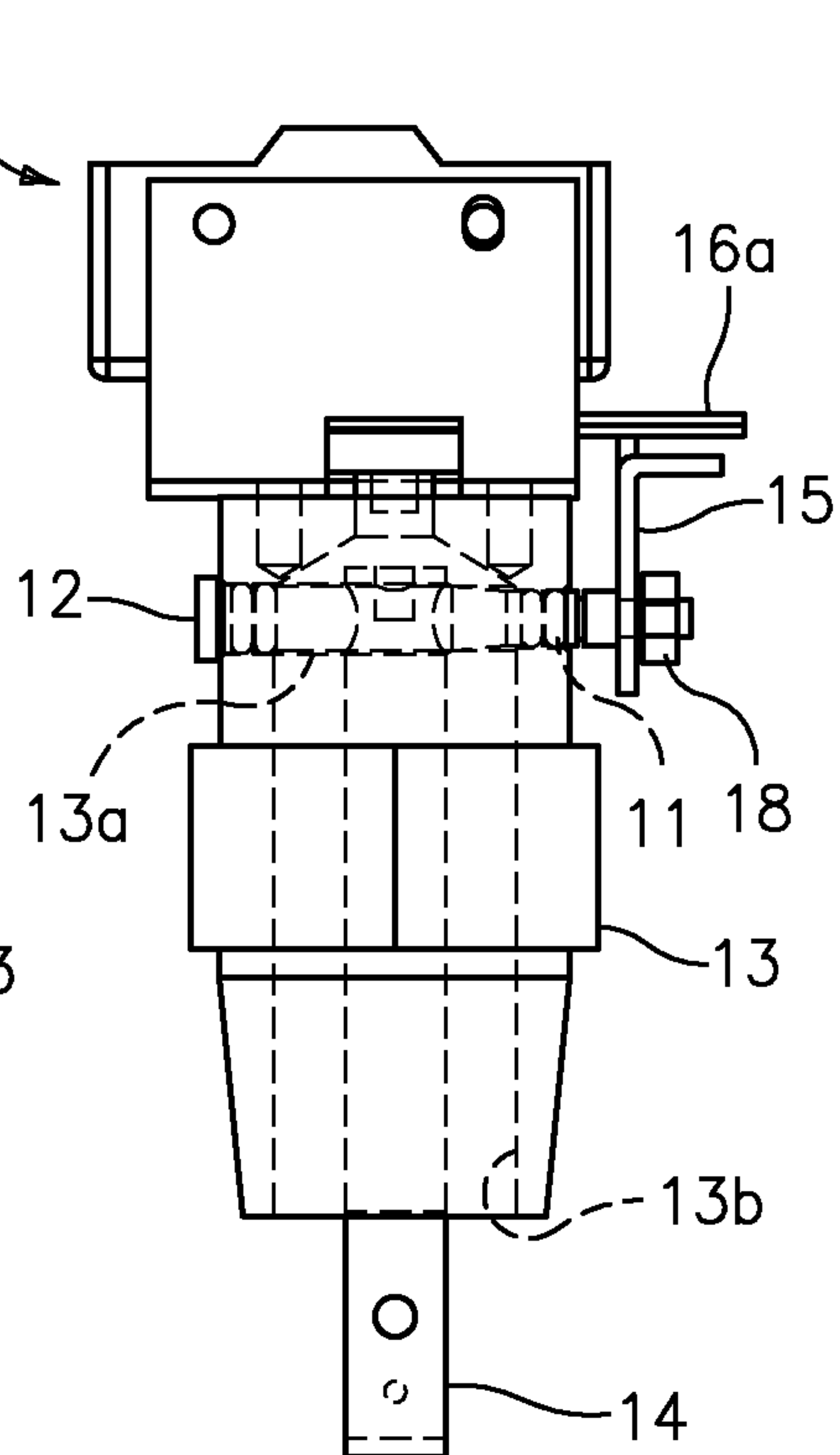
*FIG. 3f**FIG. 3g**FIG. 3h*: SECTION AA-AA*FIG. 3i**FIG. 3j**FIG. 3k*



4/6

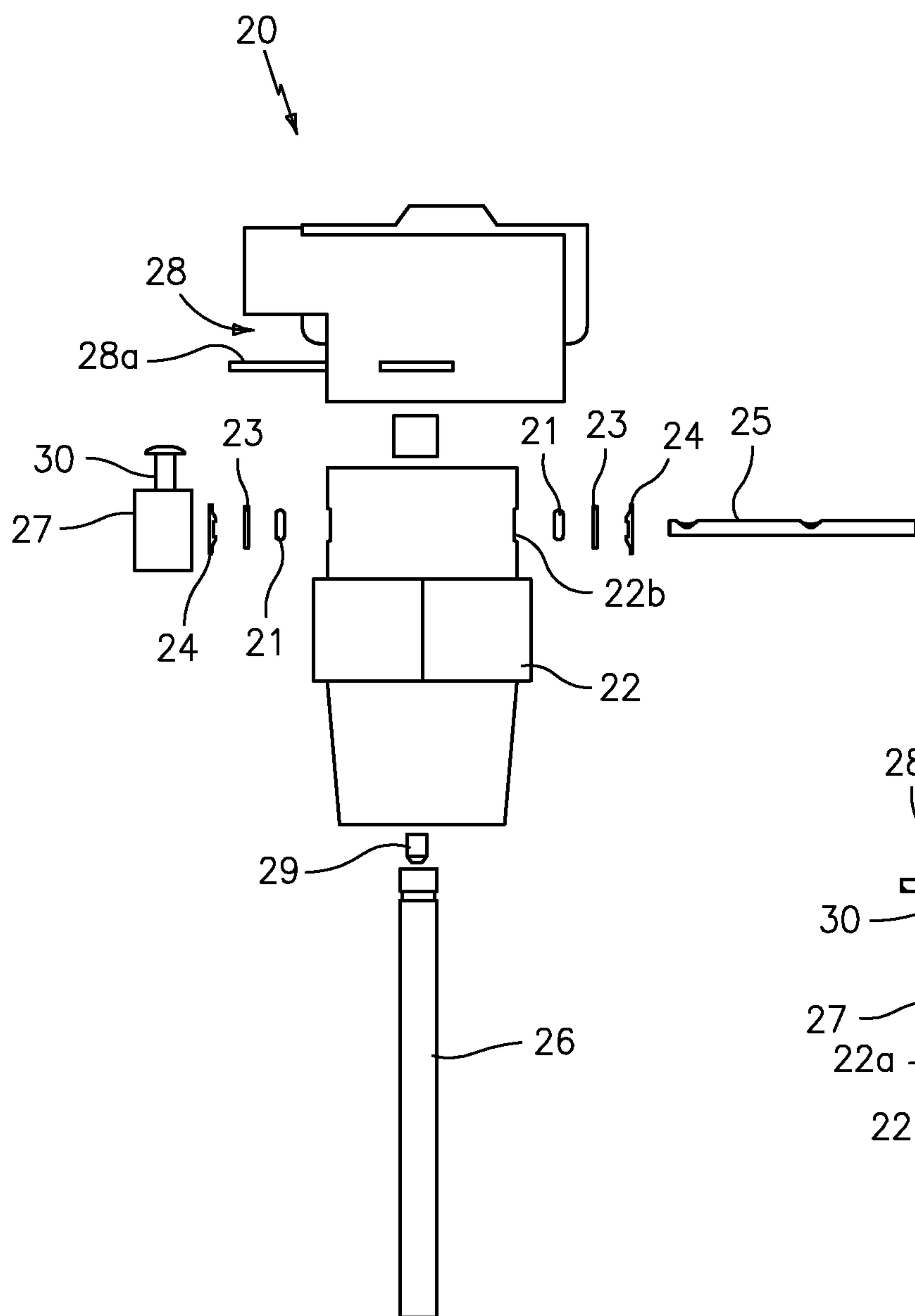

**FIG. 4a:** Exploded View

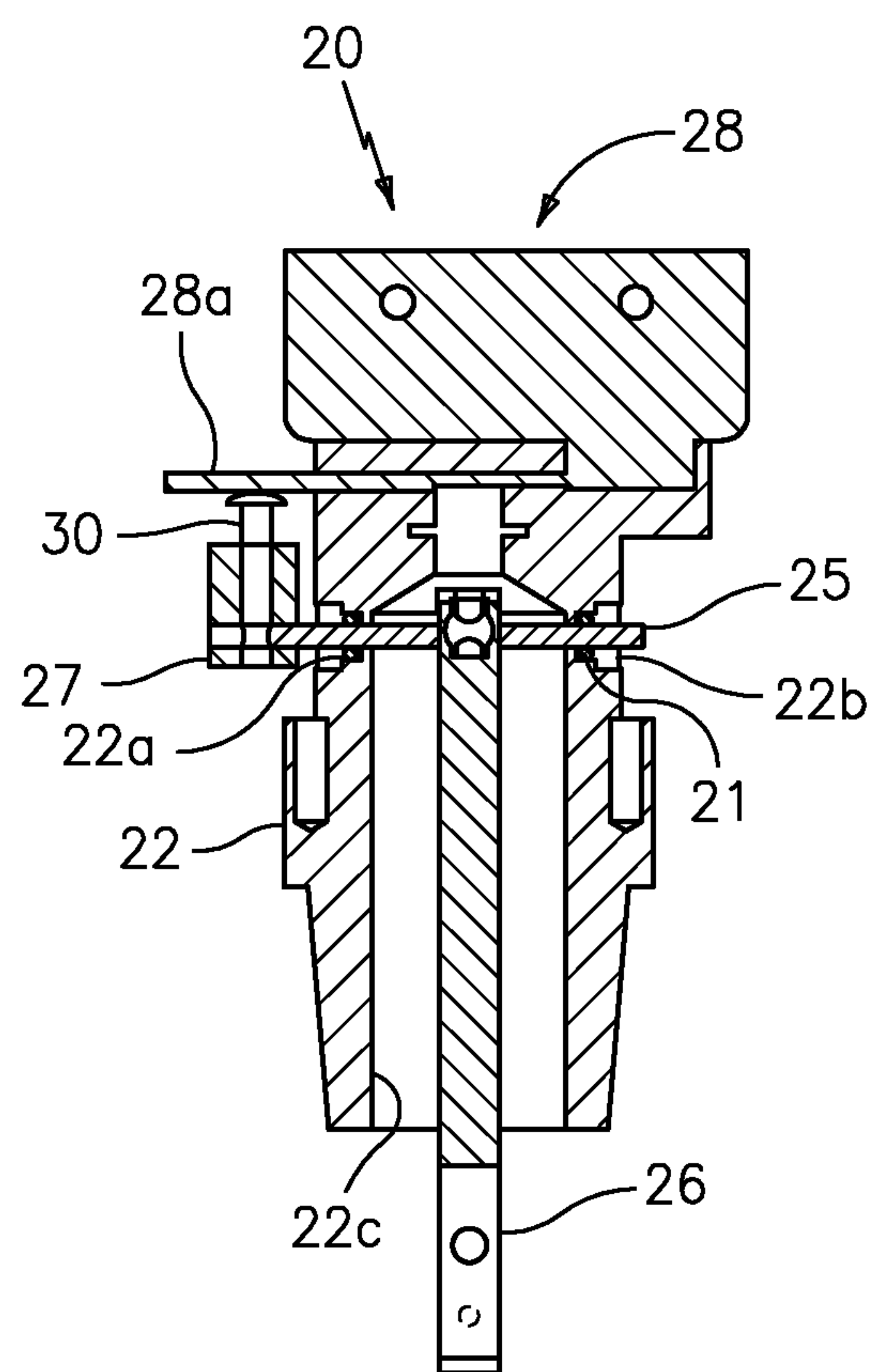

**FIG. 4b:** Cutaway View

5/6



FIG. 4c

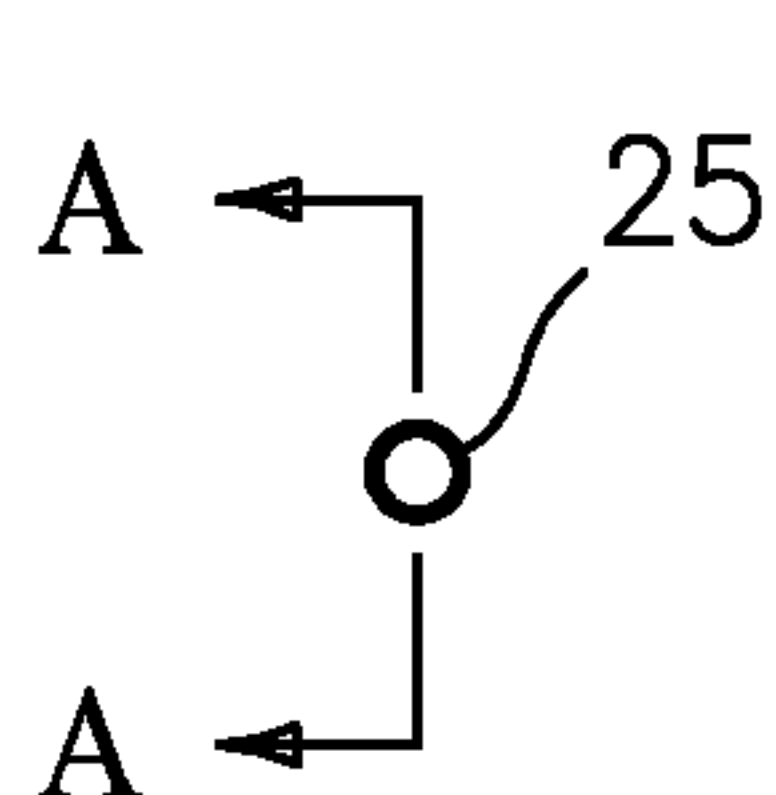

FIG. 4d

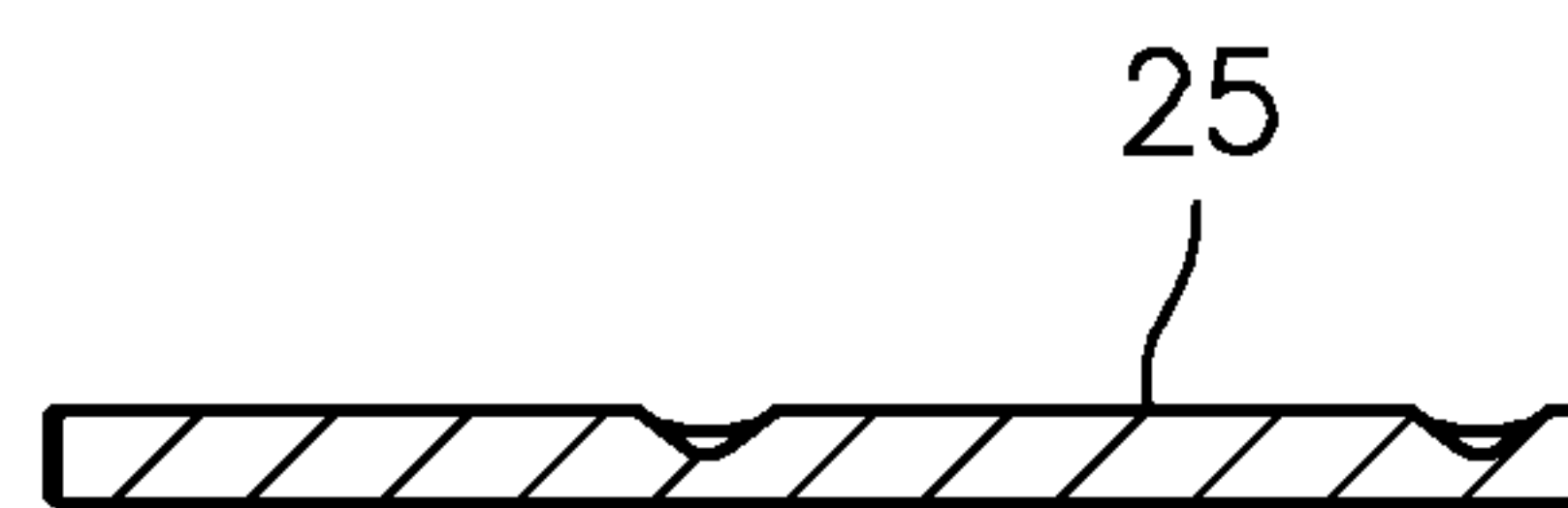

FIG. 4e: SECTION A-A

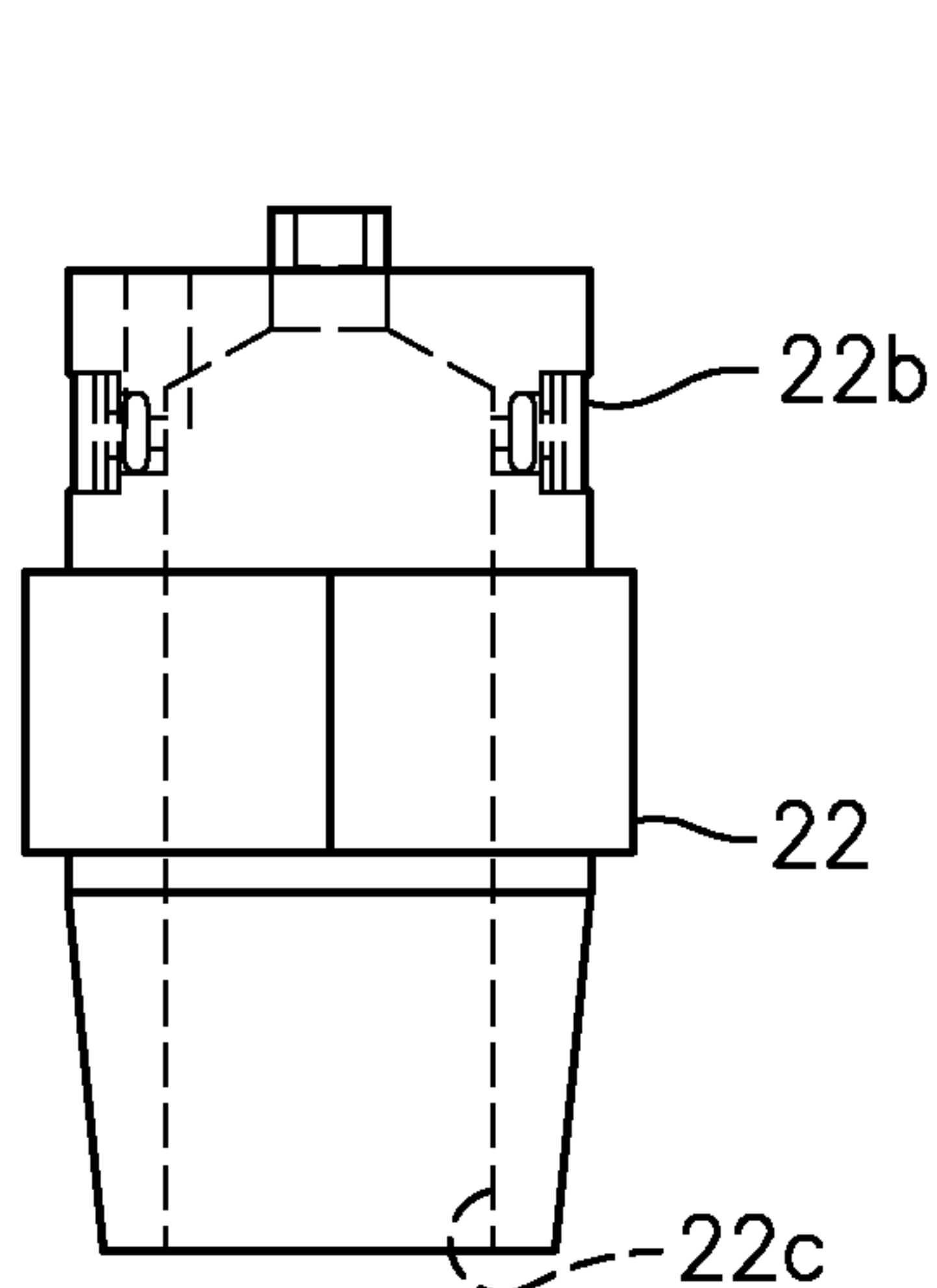

FIG. 4f

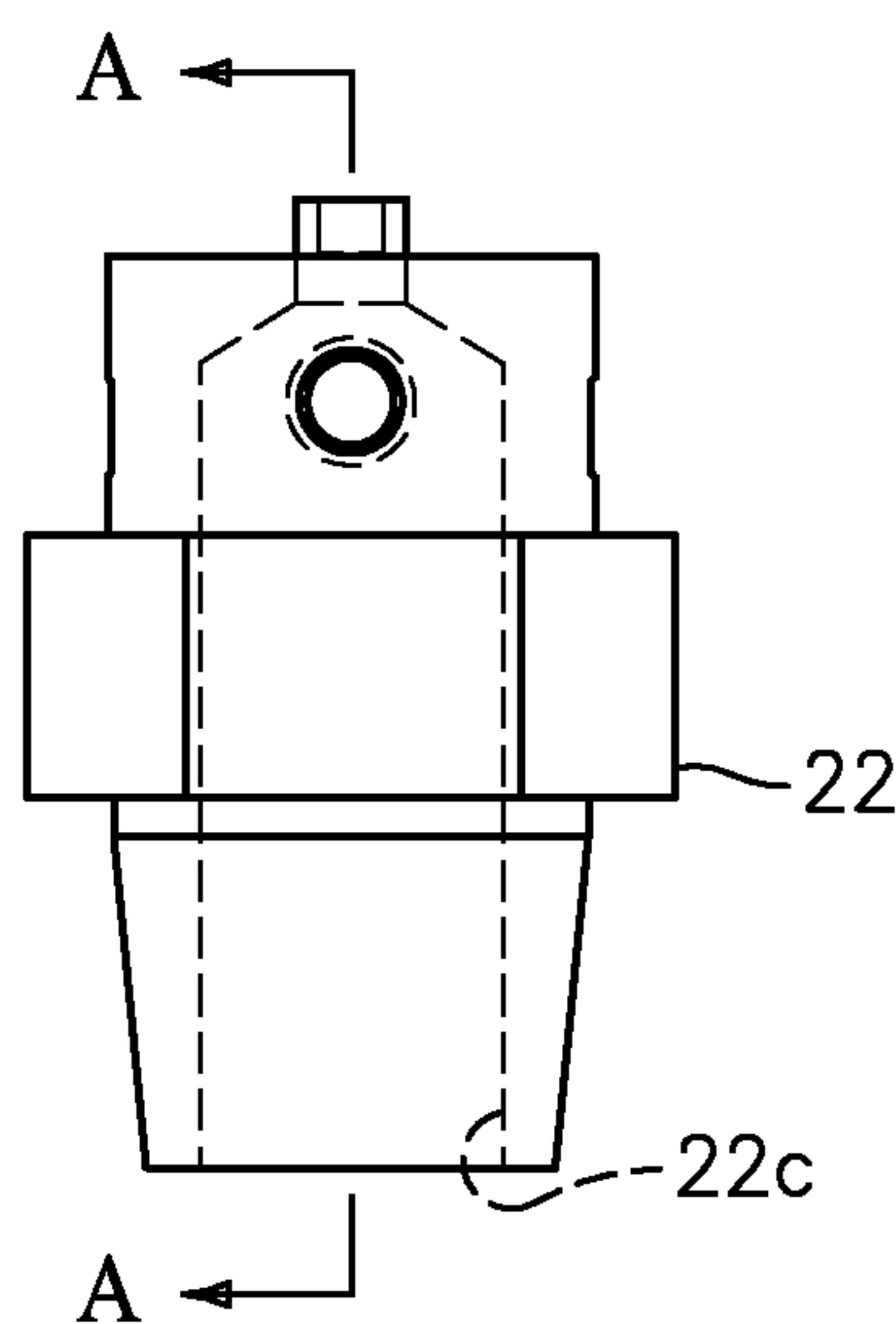

FIG. 4g

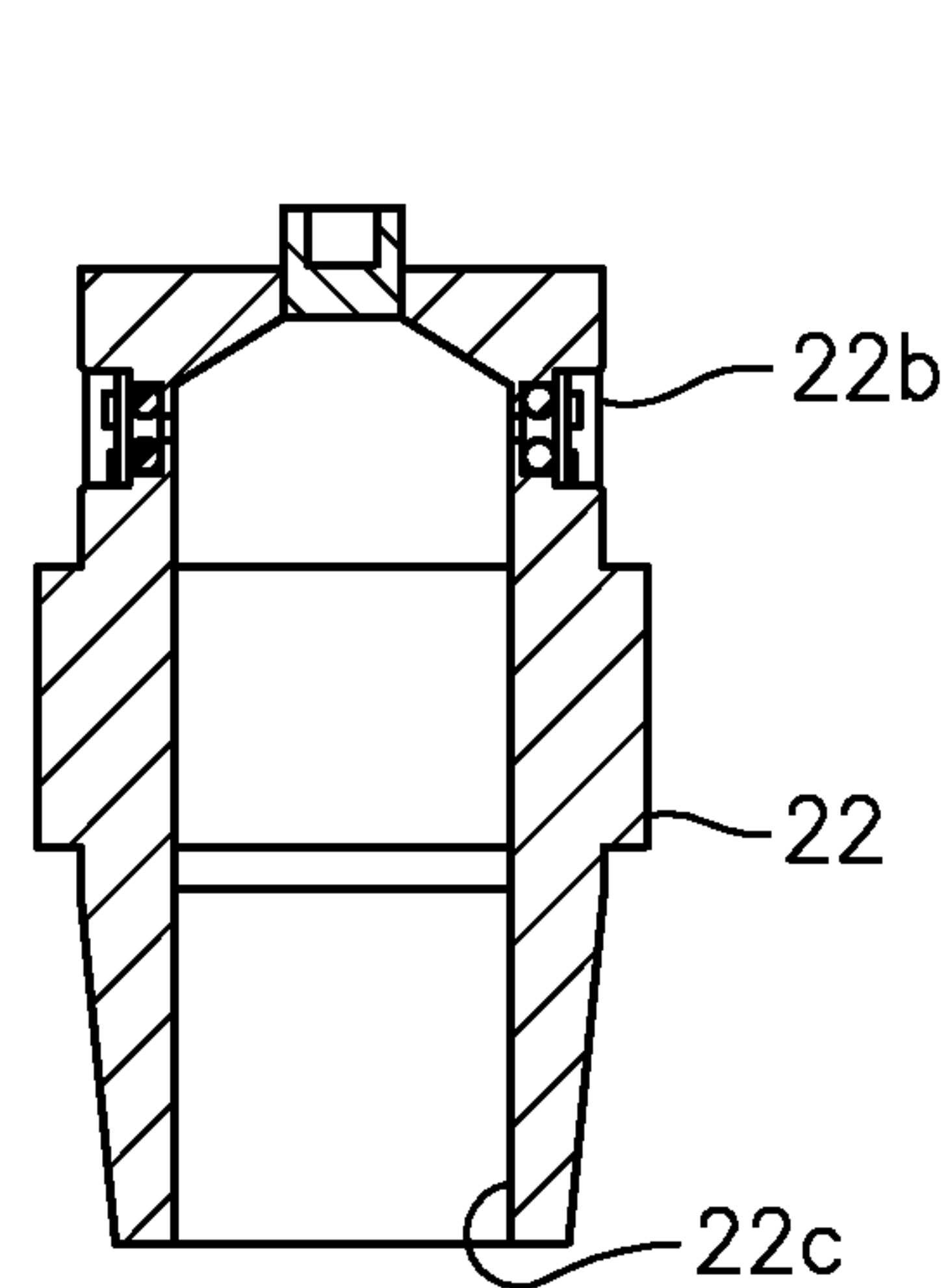

FIG. 4h: SECTION A-A

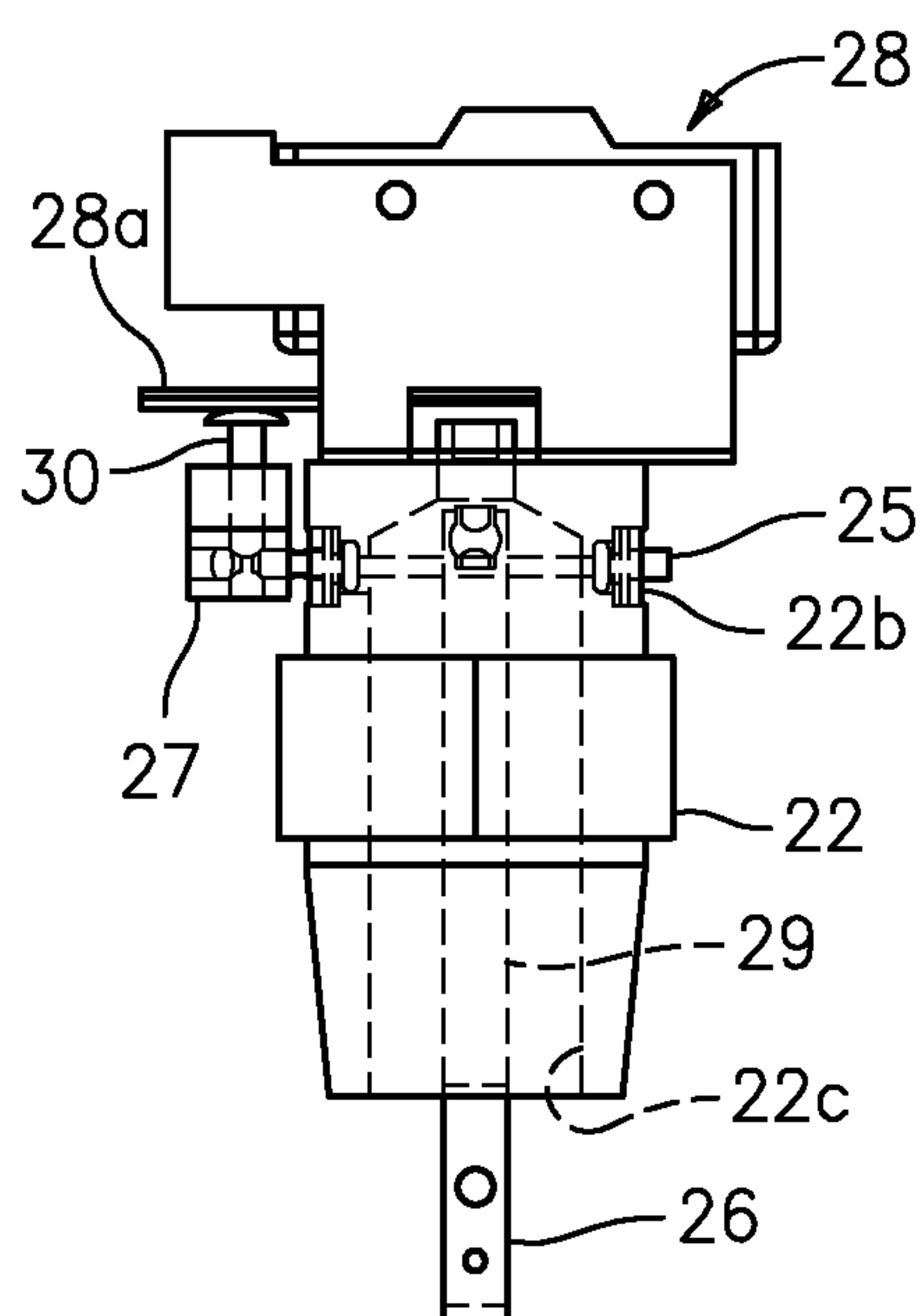

FIG. 4i

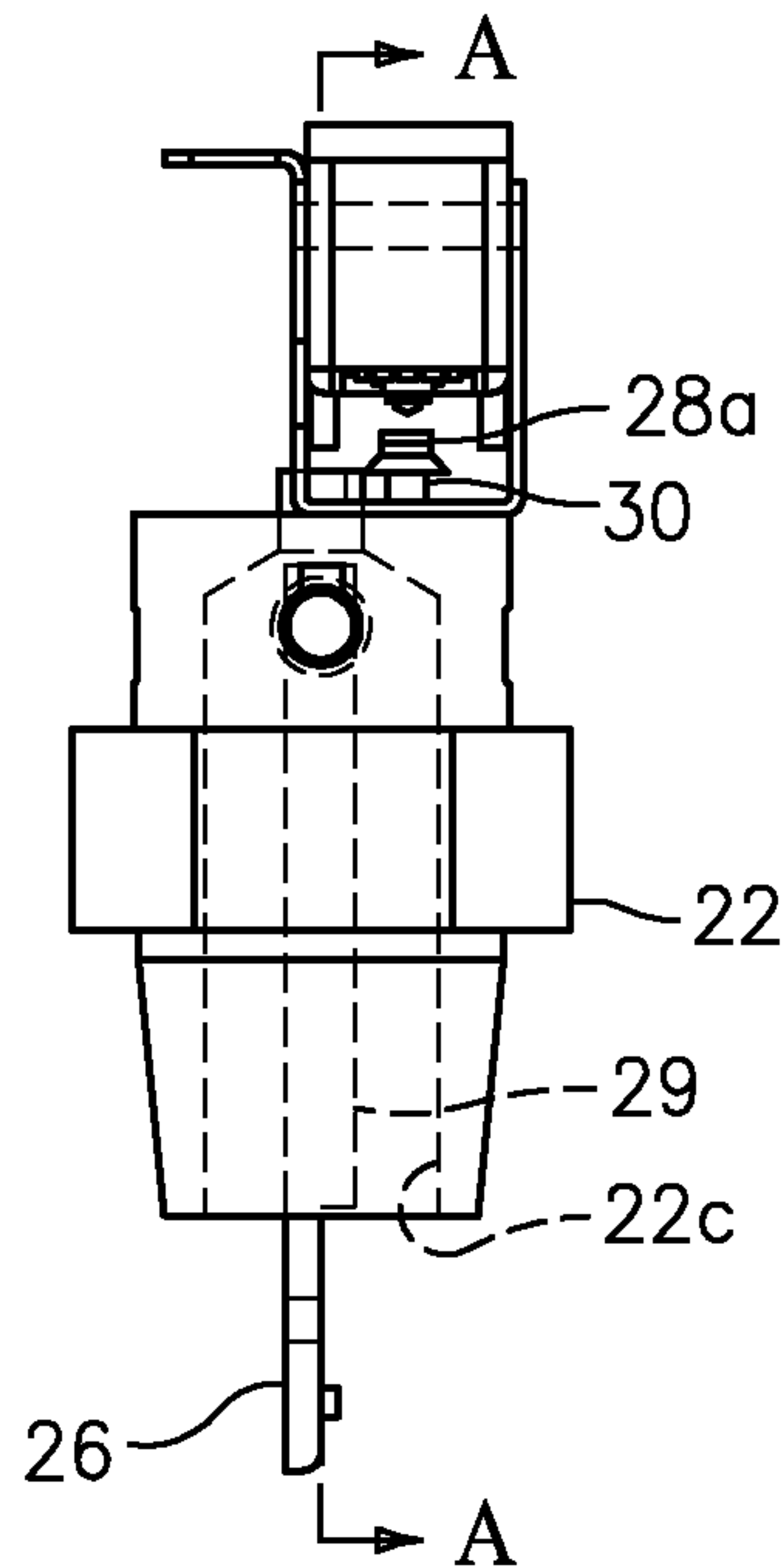

FIG. 4j

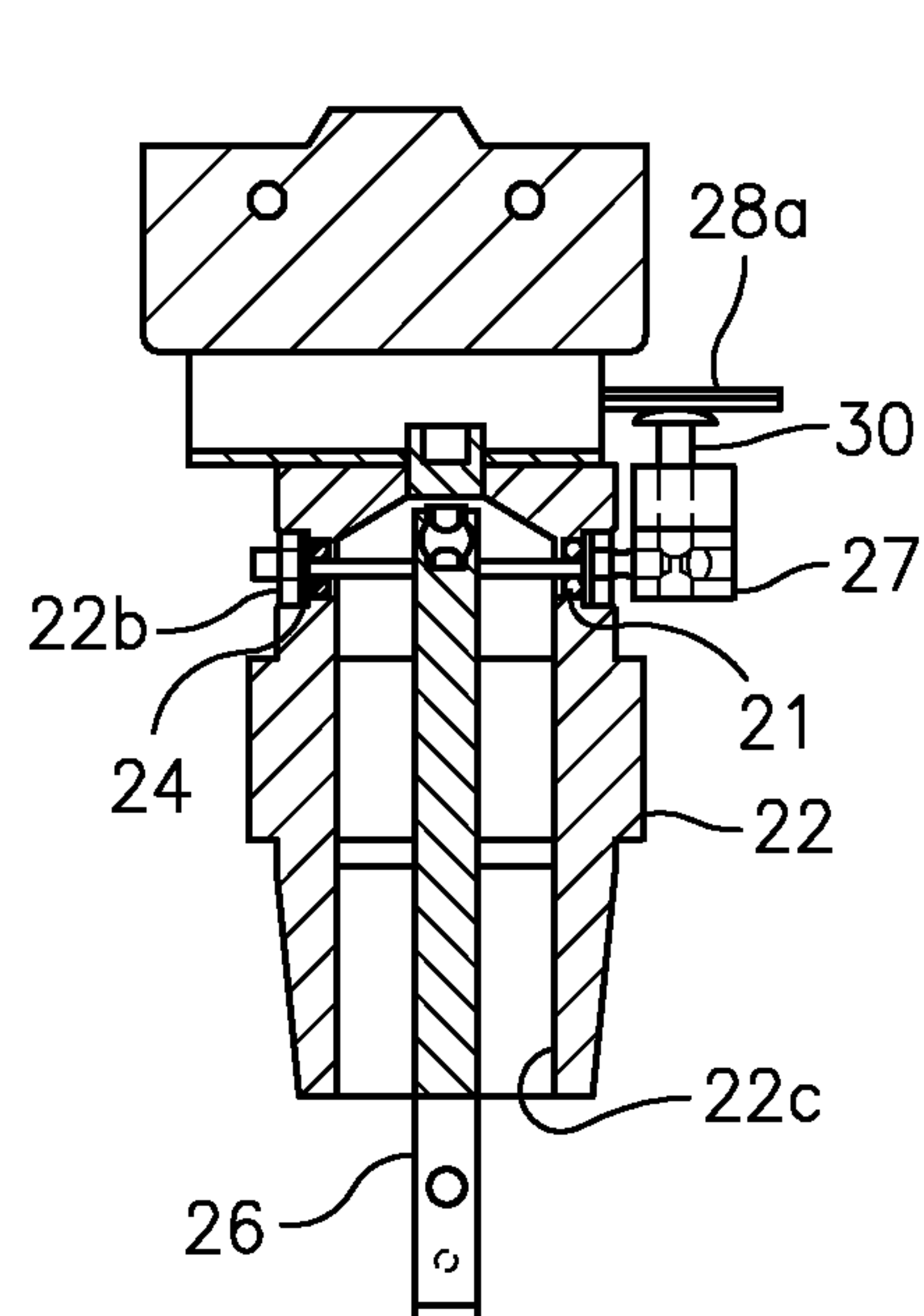
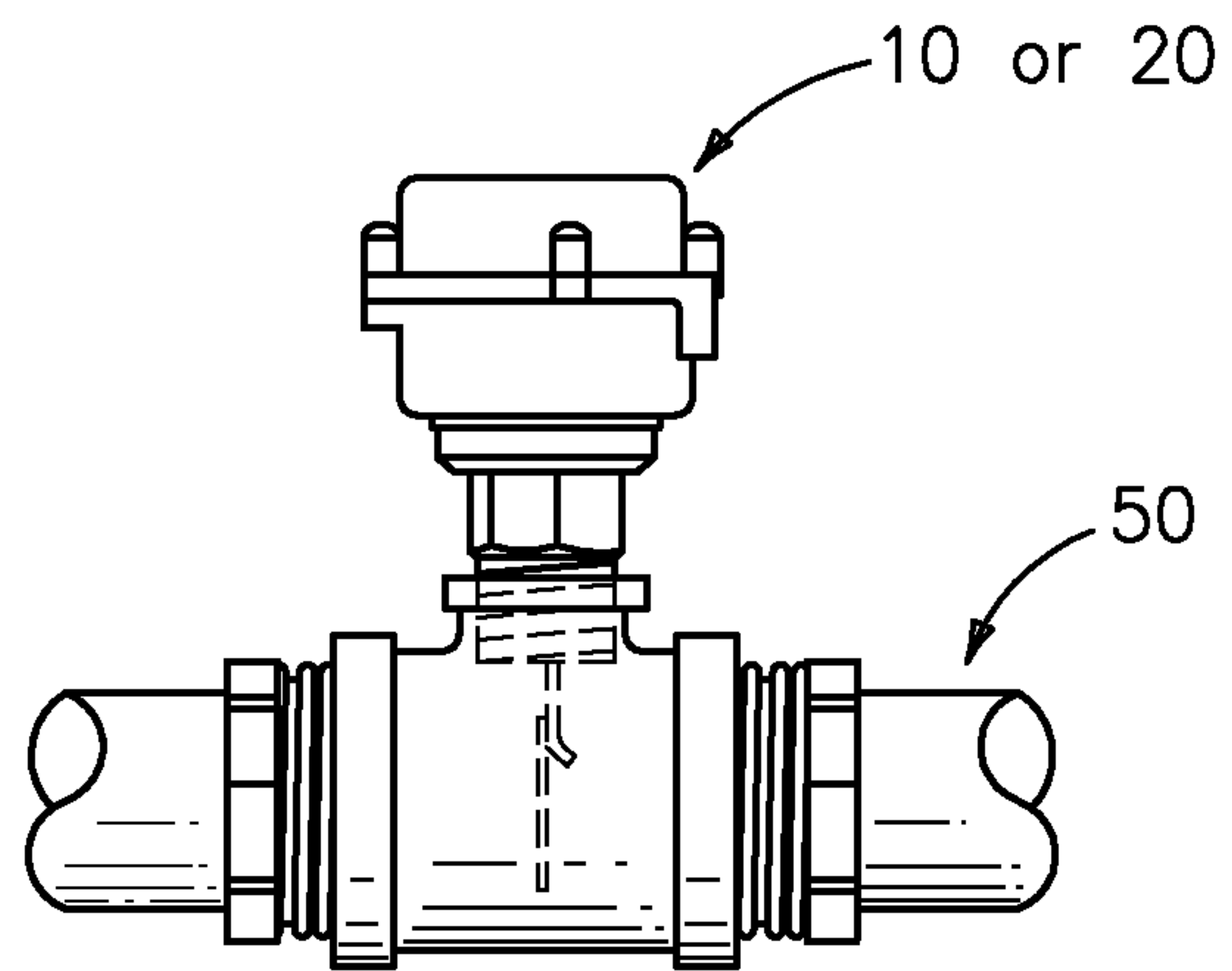
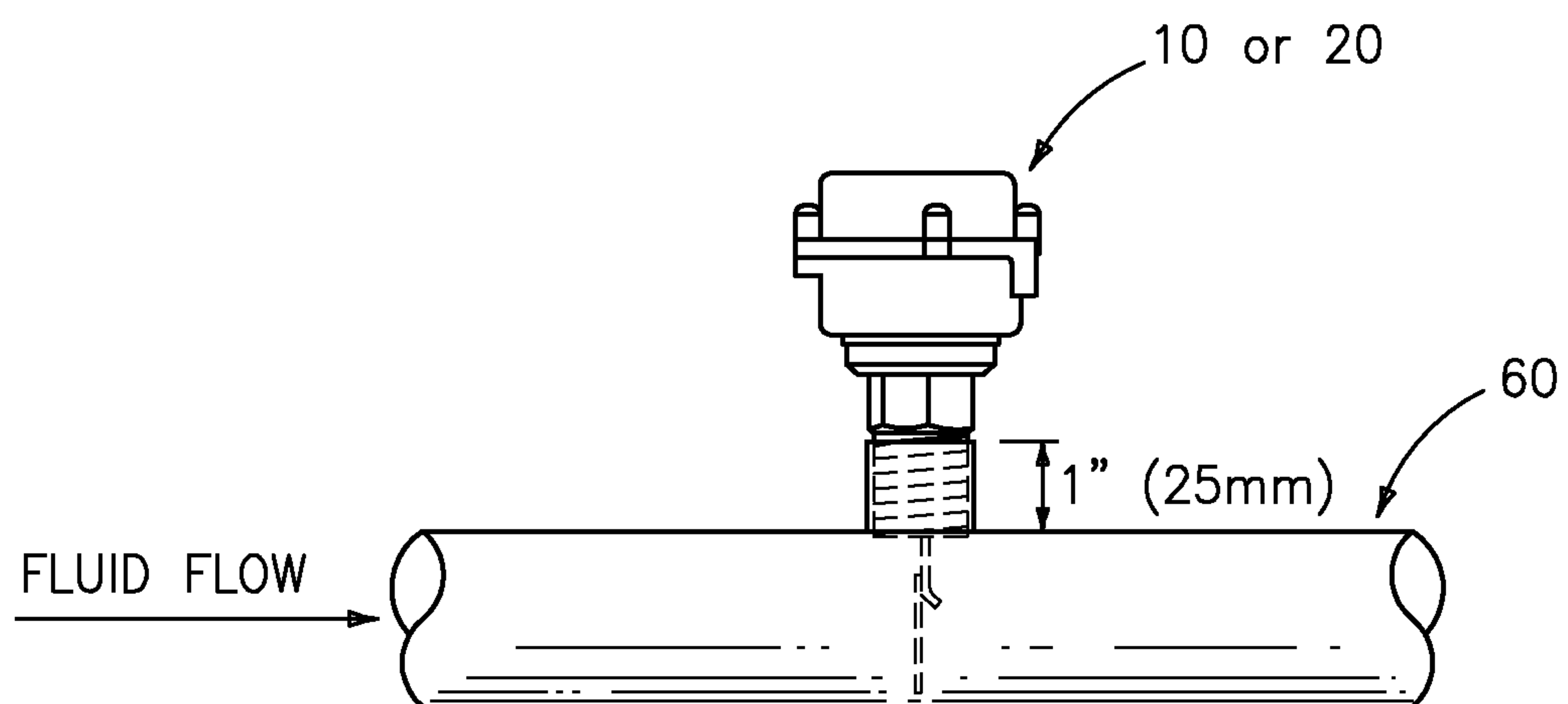
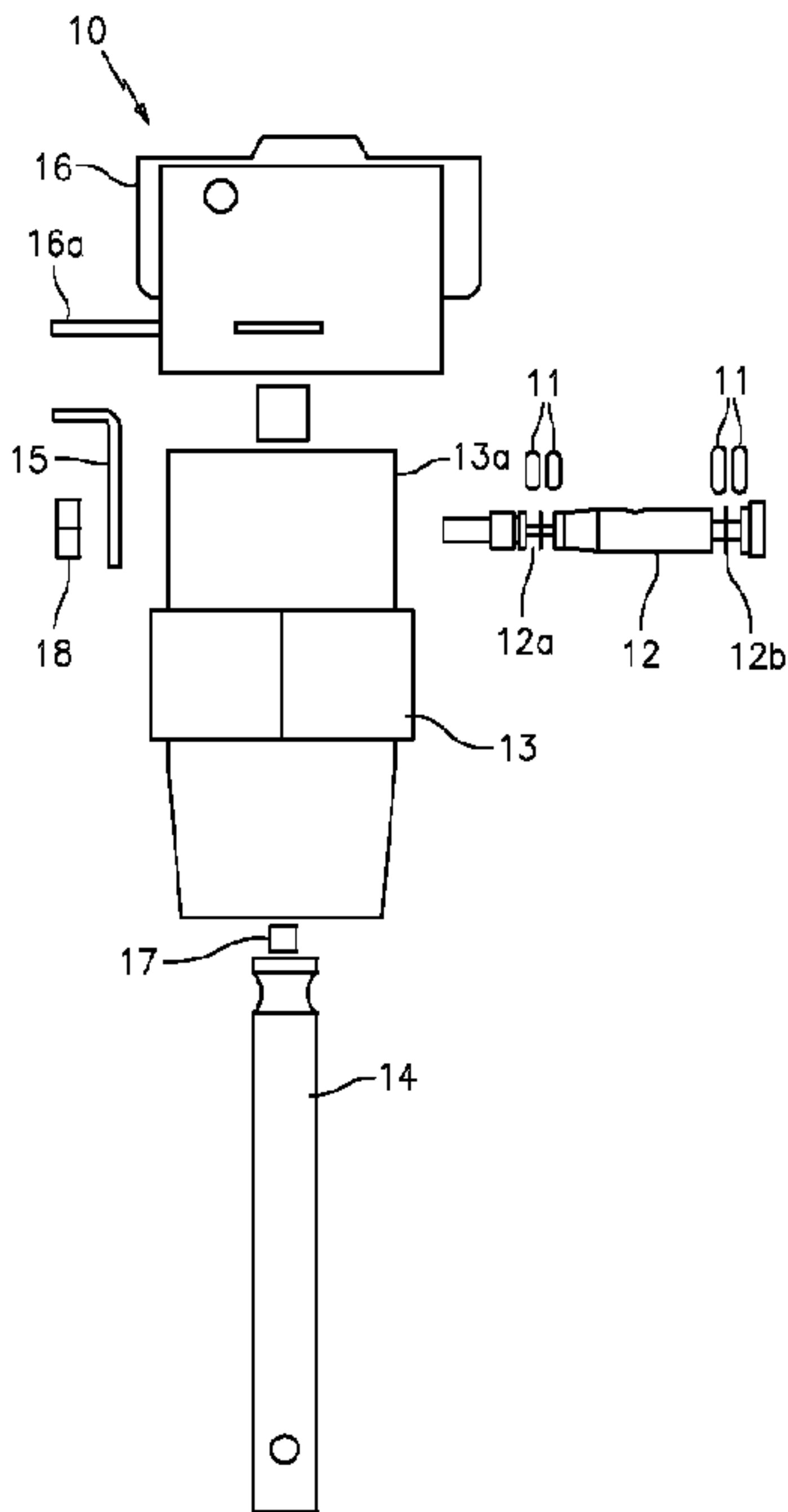

FIG. 4k: SECTION A-A

6/6

*FIG. 5a**FIG. 5b*



Exploded View