



US00D339453S

United States Patent [19]

[11] **Patent Number: Des. 339,453**

Sisneros

[45] **Date of Patent: ** Sep. 21, 1993**

[54] **SUPPORT HEEL AND SOLE**

D. 204,596 5/1966 Anson D2/318
2,611,194 9/1952 Nitzio D2/320 X
3,624,930 12/1971 Johnson et al. D2/318 X

[76] **Inventor: Tony C. Sisneros, 22 N. Robson
#1417, Mesa, Ariz. 85201**

*Primary Examiner—Louis S. Zarfes
Attorney, Agent, or Firm—Leon Gilden*

[**] **Term: 14 Years**

[57] **CLAIM**

[21] **Appl. No.: 733,283**

The ornamental design for a support heel and sole, as shown and described.

[22] **Filed: Jul. 22, 1991**

DESCRIPTION

[52] **U.S. Cl. D2/318**

[58] **Field of Search D2/264, 265, 270, 317-322;
36/25 R, 28, 29, 43, 44, 83, 84, 89, 101-107,
112-114, 132, 136**

FIG. 1 is a front elevational view of the support heel and sole showing my new design;
FIG. 2 is a rear elevational view thereof;
FIG. 3 is a left side elevational view thereof;
FIG. 4 is a right side elevational view thereof;
FIG. 5 is a top plan view thereof; and,
FIG. 6 is a bottom plan view thereof.

[56] **References Cited**

U.S. PATENT DOCUMENTS

D. 26,306 11/1896 Eckert D2/318

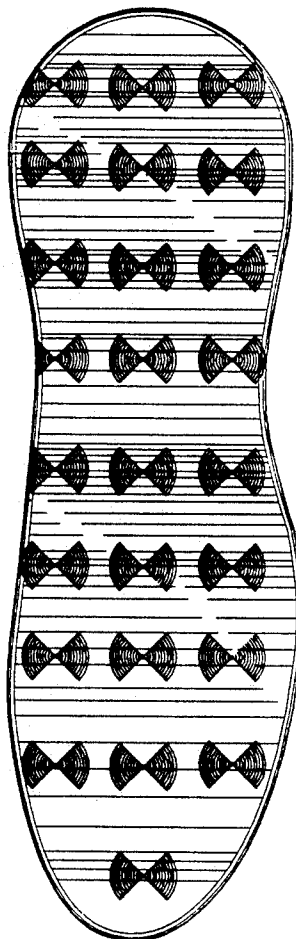
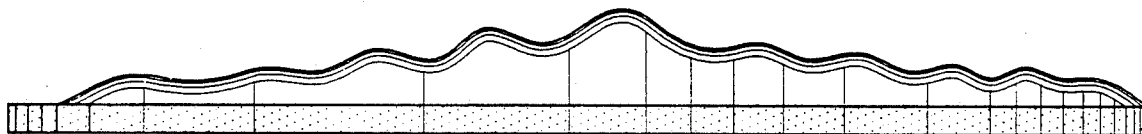

FIG. 1

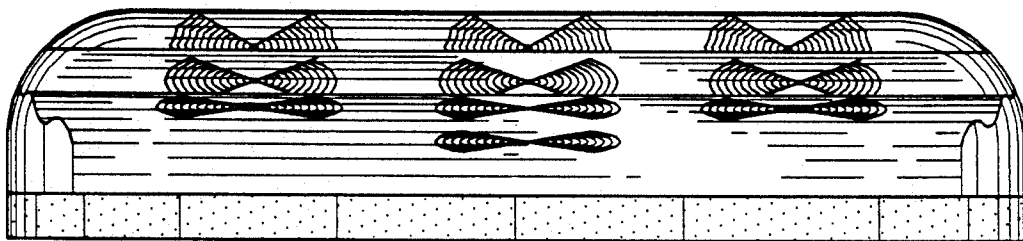

FIG. 2

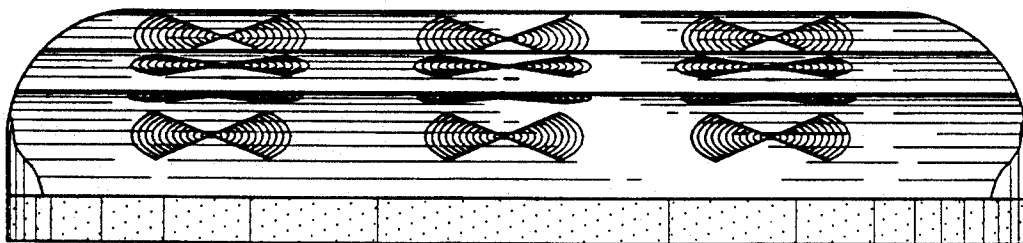

FIG. 3

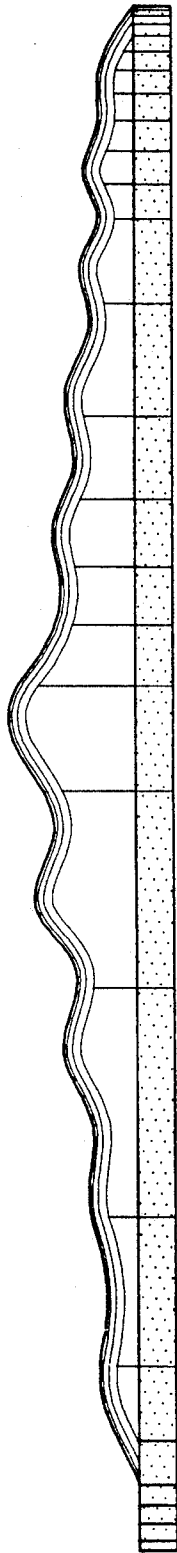

FIG. 4

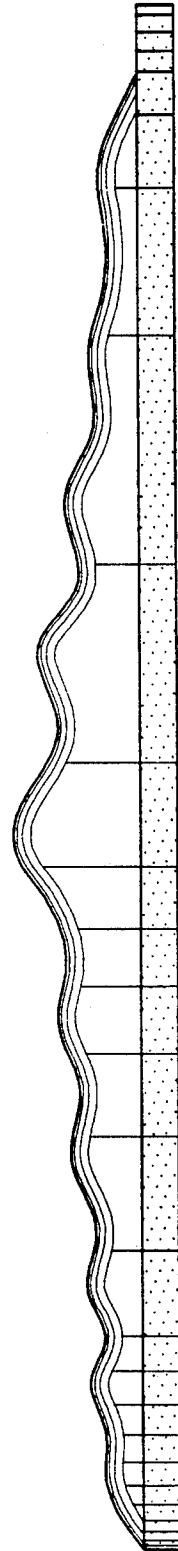

FIG. 5

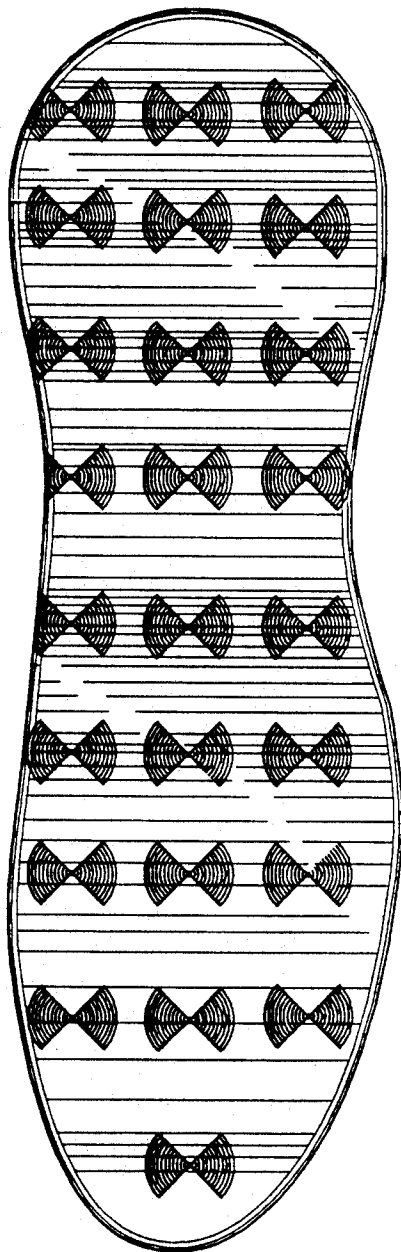

FIG. 6

