



(51) International Patent Classification:

*F02B 39/00* (2006.01) *F02B 37/00* (2006.01)  
*F02B 39/14* (2006.01)

(21) International Application Number:

PCT/US2013/032928

(22) International Filing Date:

19 March 2013 (19.03.2013)

(25) Filing Language:

English

(26) Publication Language:

English

(30) Priority Data:

61/616,025 27 March 2012 (27.03.2012) US

(71) Applicant: **BORGWARNER INC.** [US/US]; Patent Department, 3850 Hamlin Road, Auburn Hills, Michigan 48326 (US).

(72) Inventors: **FISCHER, Michael**; Glockenstr. 7, 67292 Kirchheimbolanden (DE). **BIHY, Martin**; Wolf von Eltz Ring 15, 67808 Steinbach (DE). **RYLANCE, Sean**; Apart-

ment 4 College House, Barnsley S75 1DS (GB). **DANIELS, Rob**; 8 Beechwood Park, Brighouse HD6 4FD (GB). **FINLEY, James**; Cherry Tree Cottage, Chevin End, Old Pool Bank, Pool-in-Wharfedale, Otley, Yorkshire LS21 3BZ (GB).

(74) Agents: **PENDORF, Stephan A.** et al.; Patent Central LLC, 1401 Hollywood Boulevard, Hollywood, Florida 33020-5237 (US).

(81) Designated States (*unless otherwise indicated, for every kind of national protection available*): AE, AG, AL, AM, AO, AT, AU, AZ, BA, BB, BG, BH, BN, BR, BW, BY, BZ, CA, CH, CL, CN, CO, CR, CU, CZ, DE, DK, DM, DO, DZ, EC, EE, EG, ES, FI, GB, GD, GE, GH, GM, GT, HN, HR, HU, ID, IL, IN, IS, JP, KE, KG, KM, KN, KP, KR, KZ, LA, LC, LK, LR, LS, LT, LU, LY, MA, MD, ME, MG, MK, MN, MW, MX, MY, MZ, NA, NG, NI, NO, NZ, OM, PA, PE, PG, PH, PL, PT, QA, RO, RS, RU, RW, SC, SD, SE, SG, SK, SL, SM, ST, SV, SY, TH, TJ, TM, TN, TR, TT, TZ, UA, UG, US, UZ, VC, VN, ZA, ZM, ZW.

[Continued on next page]

(54) Title: TURBOCHARGER BEARING HOUSING WITH CAST-IN PIPES

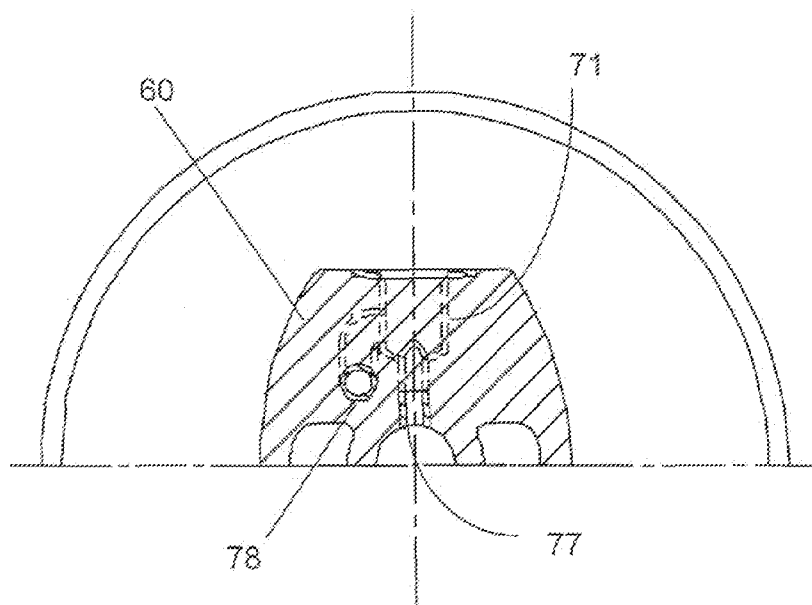

Fig. 3A

(57) Abstract: Conventionally, turbocharger bearing housings are cast, and then oil passageways are drilled or bored into the casting. As a result, bores are limited to straight lines extending from drill access points. Greater design flexibility is provided by pre-staging in a mold a collection of metal pipes which will define one or more of oil, air and water galleries, and then casting a bearing housing around the pipes. This provides almost unlimited freedom in shaping and locating the oil bores and other features.



**(84) Designated States** (*unless otherwise indicated, for every kind of regional protection available*): ARIPO (BW, GH, GM, KE, LR, LS, MW, MZ, NA, RW, SD, SL, SZ, TZ, UG, ZM, ZW), Eurasian (AM, AZ, BY, KG, KZ, RU, TJ, TM), European (AL, AT, BE, BG, CH, CY, CZ, DE, DK, EE, ES, FI, FR, GB, GR, HR, HU, IE, IS, IT, LT, LU, LV, MC, MK, MT, NL, NO, PL, PT, RO, RS, SE, SI, SK, SM, TR), OAPI (BF, BJ, CF, CG, CI, CM, GA, GN, GQ, GW, ML, MR, NE, SN, TD, TG).

- as to the applicant's entitlement to claim the priority of the earlier application (Rule 4.17(iii))
- of inventorship (Rule 4.17(iv))

**Published:**

- with international search report (Art. 21(3))
- before the expiration of the time limit for amending the claims and to be republished in the event of receipt of amendments (Rule 48.2(h))

**Declarations under Rule 4.17:**

- as to applicant's entitlement to apply for and be granted a patent (Rule 4.17(ii))

# **TURBOCHARGER BEARING HOUSING WITH CAST- IN PIPES**

## **BACKGROUND OF THE INVENTION**

### **Field of the Invention**

This invention relates to turbochargers, and in particular provides a bearing housing with the oil, water and air galleries formed by casting the bearing housing casting material around pre-staged pipes.

### **Description of the Related Art**

Turbochargers extract energy from a vehicle exhaust to drive a compressor to deliver air at high density to the engine intake, allowing more fuel to be combusted, thus boosting the engine's horsepower. The rotating assembly of the turbocharger, comprising turbine wheel, compressor wheel, and shaft, may rotate at 80,000 RPM to 300,000 RPM. The shaft rotates on a hydrodynamic bearing system. Oil is fed, under pressure, to an oil fitting in top of the bearing housing, from which it travels in oil bores to the journal bearings (33, 34) and the thrust bearing (35).

Conventionally, a bearing housing is cast without oil bores. The bores are subsequently machined into the bearing housing by drilling along a straight line. Typically a drill guide is used to support a drill or boring tool, and drilling access for this drill guide (94, 95) can only be through the axially open ends of the relatively small-diameter journal bearing bore (65) of the bearing housing. This is a very awkward machining feat often requiring intricate tooling as the drill must first start, at a very shallow angle, at the correct place in the journal bearing bore, and then break through the as-cast oil delivery bore. Due to limited access for the drilling tool, the resulting bore for delivering oil to the journal bearing is at an angle to the journal bearing bore and located close to the end of the bearing housing.

The thrust bearing oil feed bore (69) is also a straight line bore that typically must intersect not only the two journal bearing oil feed bores (67, 68), but also the feed bore (62) from the oil inlet. The resultant of these geometry of these bores is typically that the breakout of the thrust bearing oil feed bore (69) in the thrust bearing mounting face (85) is at a larger offset from the centerline than is desirable, in particular because this results in the canal of the thrust bearing being at a larger radius from the turbocharger centerline than desired, as a result of which the thrust bearing must be larger than desired, which elevates the material cost.

Most turbochargers mount to the engine via the turbine housing foot. In some cases, instead of oil being fed via a pressurized tube or pipe to a fitting on top of the bearing housing, the turbochargers are mounted to an engine mount via a foot which extends from the bottom of the bearing housing and includes a connection through which pressurized engine oil is fed to the bearing housing and a connection for draining the bearing housing to a cavity within the engine component. Connections may also be provided for water-cooling the bearing housing.

A problem with such configurations is that the oil feed must travel vertically up from the bearing housing foot (70), across to a point above each journal bearing, and then vertically down into the journal bearings. With the current state of the art, several drillings are required to describe the oil flow path. This also means that some oil bore drillings have to be drilled from outside the bearing housing to intersect other bores; and then the unused part of the bore must be sealed off with plugs to complete the oil flow circuit. Such a manufacturing method also means that corners in the flow path are sharp with no radius to very little radius, which is not conducive to good fluid flow with low losses.

Further, potentially damaging metal burrs are produced by this metal-removing manufacturing method, and also as a result from the break-through of the bores into one another. Once machined, the areas in which the minor machined oil delivery bores breakout into the major gallery must be completely deburred to prevent metal burrs from entering the oil flow into tightly toleranced bearing clearances. Failure to deburr these areas well could result in a metal burr entering the bearing and destroying it. These bores are thus time consuming to fabricate, and there always exists the potential for a plug to fall out and thus release engine oil, at pressure, into the very hot environment around the engine and turbocharger.

So it can be seen that there exists the need for a better way of providing oil feed bores in a turbocharger to minimize the complex and difficult machining operations.

## SUMMARY OF THE INVENTION

The present invention solves the above problems by pre-staging a collection of pipes which will define one or more of oil, air and water galleries, and then casting a bearing housing around the pipes.

Not only are the problems associated with straight-line machining of features into the bearing housing subsequent to the casting process avoided, but the present invention for the

first time provides almost unlimited freedom in shaping and locating the oil bores and other features.

### BRIEF DESCRIPTION OF THE DRAWINGS

- 5           The present invention is illustrated by way of example and not limitation in the accompanying drawings in which like reference numbers indicate similar parts, and in which:
- Fig. 1           depicts a section of a typical turbocharger bearing housing assembly;
- Fig. 2           depicts a section view of a typical turbocharger journal bearing oil feed boring scheme;
- 10   Figs. 3A,B     depicts two half section views showing the inventive cast-in pipes;
- Fig. 4           depicts a view of the pipe bundle; and
- Figs. 5A,B     depict section views showing the pipe scheme for a bottom-fed bearing housing.

### 15           DETAILED DESCRIPTION OF THE INVENTION

In a first embodiment of the invention, a pre-fabricated bundle of pipes is staged in a mold and the bearing housing (60) is cast around these pipes, thus providing smooth bore, curved internal oil galleries without the need for the complicated, difficult, expensive machining of the typical bearing housing oil delivery bores. This also means that pressure drops due to acute changes in flow direction and sharp edges are kept to a minimum.

20

Pipes may be joined (typically cast or welded) together to form the "pipe bundle". The joints must be sufficiently robust so as to stay together through the casting process when the molten cast iron is introduced into the mold so that the pieces are not dislodged from one another; and the joint must be tight enough that the molten cast iron does not leak into the inside of the pipe bundle.

25

The pipes may be made of any metal that does not melt through during the iron casting process, and is preferably steel. The steel used in the pipe bundle should be low carbon ( $<0.1\%$ ), which makes it sufficiently ductile and quite malleable, so it is easy to manipulate into the pipe bundle architecture with gentle curves. Similar to the manner in which chaplets are used in the cast iron casting process, the pipe bundle must be oxidation free and may be coated with a thin layer of a foundry dressing, tin, or copper to ensure maximum fusion with the incoming cast iron. Because the pipe bundle is full of air (since it is fabricated simply of pipe, which has an outer casing but air in the middle) the bundle must be

30

securely constrained in the cores for the bearing housing so that it does not float in the molten iron into an undesirable position.

The melting point of grey iron is from 1150°C to 1200°C, and the melting point of ductile cast iron is 1148°C. The melting point of low carbon steel is from 1371°C to 1410°C, so low carbon steel makes a good fusion, or welded, joint when molten grey or ductile iron is introduced around it. To produce good fusion, the melting point of the pipe bundle must be greater than that of the incoming cast iron, so, by using low carbon steel for the pipes and cast iron for the bearing housing base metal, these conditions are met.

In a first embodiment of the invention, as depicted in Figs. 1, 3A and 3B, pipes (74, 77) shaped to fluidly connect the turbine-end journal bearing (33) and the compressor-end journal bearing (34) with the oil inlet (71) are fabricated and joined together. A pipe shaped to fluidly connect the thrust bearing (35) with the oil inlet (71) is also joined to the oil inlet. In Fig. 4, a pipe bundle consisting of the aforementioned pipes is depicted as a single entity. Each of the fluidly connecting pipes (71, 74, 77 and 78) has affixed to it a blanking and positioning cap, respectively (101, 102, 103, 104). The function of the caps is to prevent any molten cast iron from entering the pipe bundle and also to locate and constrain the pipe bundle in the cores for the casting of the bearing housing. This assembly of pipes is physically placed in the mold for a bearing housing, and molten cast iron is poured around the pipe bundle, encapsulating it.

When the bearing housing is machined, the caps are machined off, leaving smooth-bore oil galleries fluidly connecting the various bearings with the oil inlet.

In a variation to the first embodiment of the invention, as depicted in Figs. 5A and 5B, a bottom fed bearing housing has an oil pressure feed pipe (83) fluidly coupling the foot (70) of the bottom of the bearing housing with a reservoir (82) near the top of the bearing housing. The reservoir (82) is fluidly coupled to the turbine-end journal bearing (33), the compressor-end journal bearing (34), and the thrust bearing (35). Fig. 5B is a section along plane "B-B", cutting the vertical pipe from the lower surface (70) of the bearing housing through a reservoir (82). This section ("B-B") is depicted in Fig. 5A. The function of the reservoir is to retain some oil when the engine is shut off and to provide space for the various pipes to intersect. The system of a bottom fed bearing housing need not have the reservoir (82), in which case it could have the feeder pipe (83), from the bottom of the bearing housing, fluidly couple directly into one of the other pipes (74, 77, 78) as long as the feeder pipe (83) is still fluidly coupled to the three bearings (33, 34, 35).

Now that the invention has been described,  
I CLAIM:

1. A method of manufacturing a turbocharger bearing housing, the method comprising:  
preparing a pipe bundle (71, 74, 77, 78) including at least one pipe for defining at  
least one oil gallery, and  
casting the bearing housing (60) around the pipe bundle to form a bearing housing  
5 with said pipe defining an oil gallery.
2. The method according to claim 1, wherein said oil gallery defined by said pipe is a  
turbine-end journal bearing oil feed gallery.
- 10 3. The method according to claim 1, wherein said oil gallery defined by said pipe is a  
compressor-end journal bearing oil feed gallery.
4. The method according to claim 1, wherein said oil gallery defined by said pipe is a  
thrust bearing oil feed gallery.
- 15 5. The method according to claim 1, wherein said pipe bundle defines a turbine-end  
journal bearing oil feed gallery, a compressor-end journal bearing oil feed gallery, and a  
thrust bearing oil feed gallery.
- 20 6. The method according to claim 1, wherein said turbocharger bearing housing includes  
bores for receiving compressor side and turbine side journal bearings and a foot adapted to  
mating engagement with an engine mount, wherein said oil gallery defined by said pipe  
extends from the foot to a connection point above the journal bearings bores, at which  
connection point it is fluidly coupled to a turbine-end journal bearing oil feed gallery, a  
25 compressor-end journal bearing oil feed gallery, and a thrust bearing oil feed gallery.
7. The method as in claim 6, wherein said connection point serves as an oil reservoir.
8. The method as in claim 6, further comprising a drain pipe for draining the bearing  
30 housing through said foot.
9. The method according to claim 1, wherein at least one pipe of said pipe bundle  
defines an air gallery or a water gallery.



10. The method according to claim 1, wherein at least one pipe of said pipe bundle defines an air gallery or a water gallery.

5 11. A turbocharger bearing housing comprising:

a pipe bundle (71, 74, 77, 78) made of a first metal and including at least one pipe defining at least one oil gallery, and

a bearing housing structure (60) comprised of a second metal cast around the pipe bundle to form a bearing housing with cast-in oil pipes.

10 12. The turbocharger bearing housing according to claim 9, wherein said oil gallery defined by said pipe is a turbine-end journal bearing oil feed gallery.

13. The turbocharger bearing housing according to claim 9, wherein said oil gallery  
15 defined by said pipe is a compressor-end journal bearing oil feed gallery.

14. The turbocharger bearing housing according to claim 9, wherein said oil gallery defined by said pipe is a thrust bearing oil feed gallery

20 15. The turbocharger bearing housing according to claim 9, wherein said pipe bundle defines a turbine-end journal bearing oil feed gallery, a compressor-end journal bearing oil feed gallery, and a thrust bearing oil feed gallery

16. The turbocharger bearing housing according to claim 9, wherein said turbocharger  
25 bearing housing includes a bore for receiving compressor side and turbine side journal bearings and a foot adapted to mating engagement with an engine mount, wherein said oil gallery defined by said pipe extends from the foot to a connection point above the journal bearings bores, at which connection point it is fluidly coupled to a turbine-end journal bearing oil feed gallery, a compressor-end journal bearing oil feed gallery, and a thrust  
30 bearing oil feed gallery.

17. The method as in claim 9, wherein said connection point serves as an oil reservoir.

18. The method as in claim 9, further comprising a drain pipe for draining the bearing housing through said foot.

5 19. The method according to claim 1, wherein at least one pipe of said pipe bundle defines an air gallery.

20. The method according to claim 1, wherein at least one pipe of said pipe bundle defines a water gallery.

10

1/5

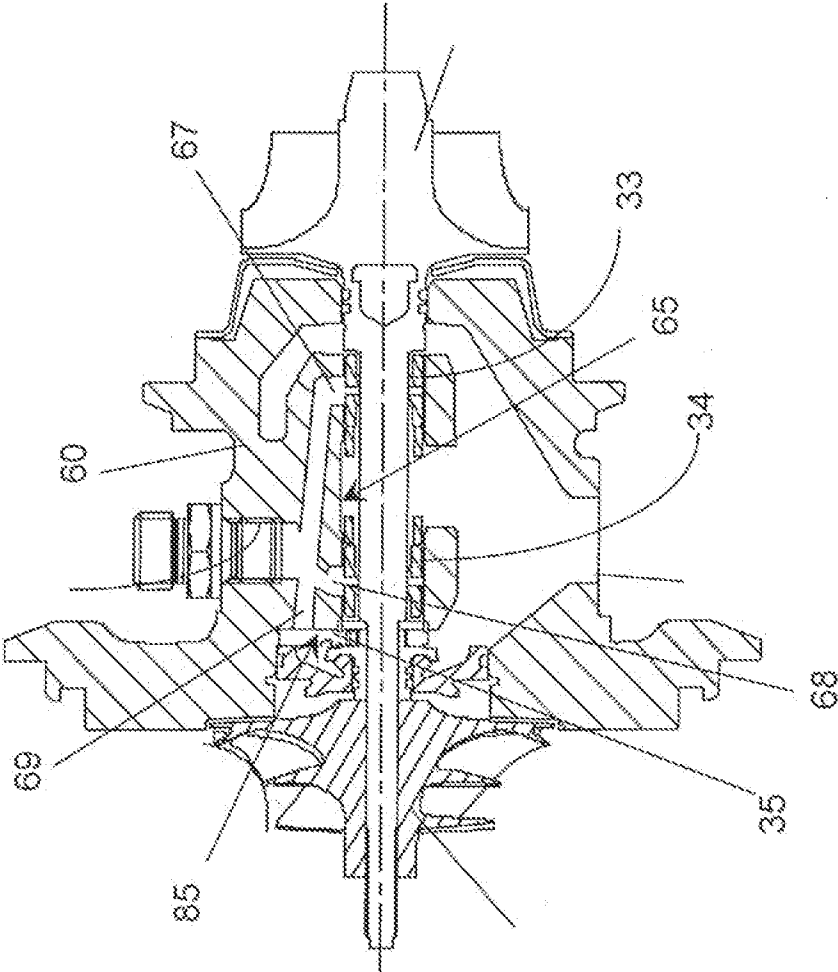

Fig. 1 Prior Art

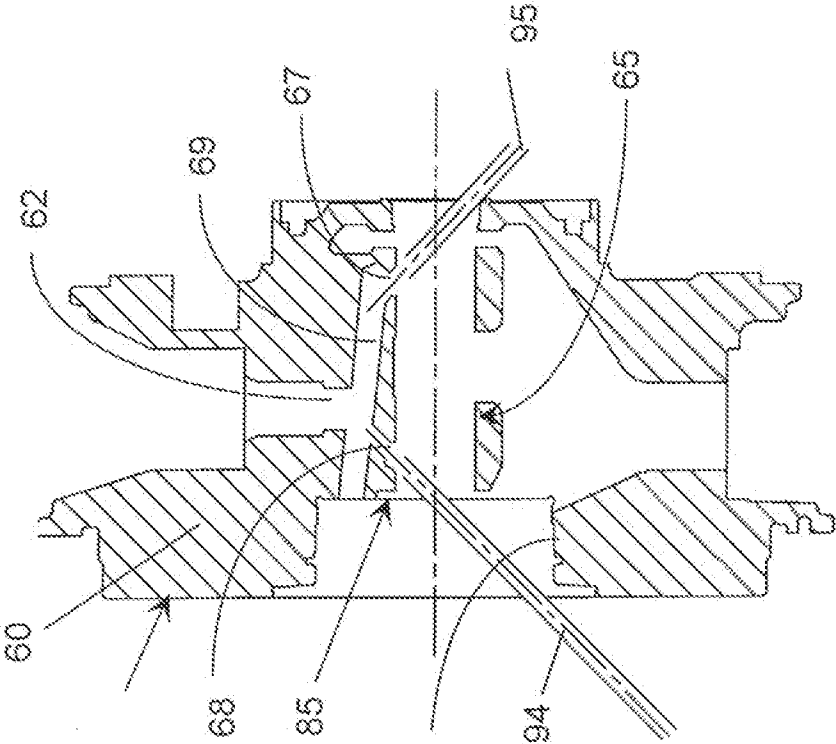

Fig. 2 Prior Art

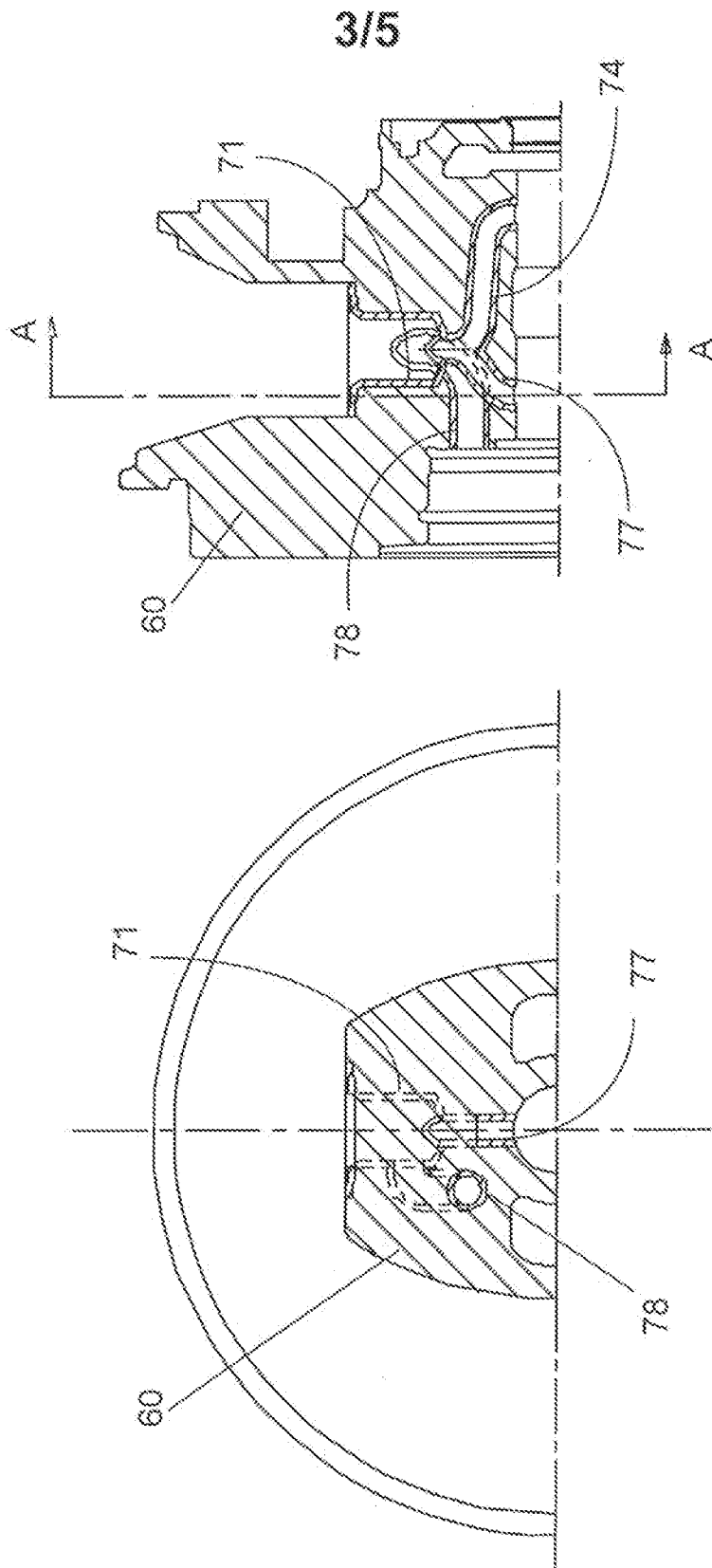

Fig. 3B

Fig. 3A

4/5

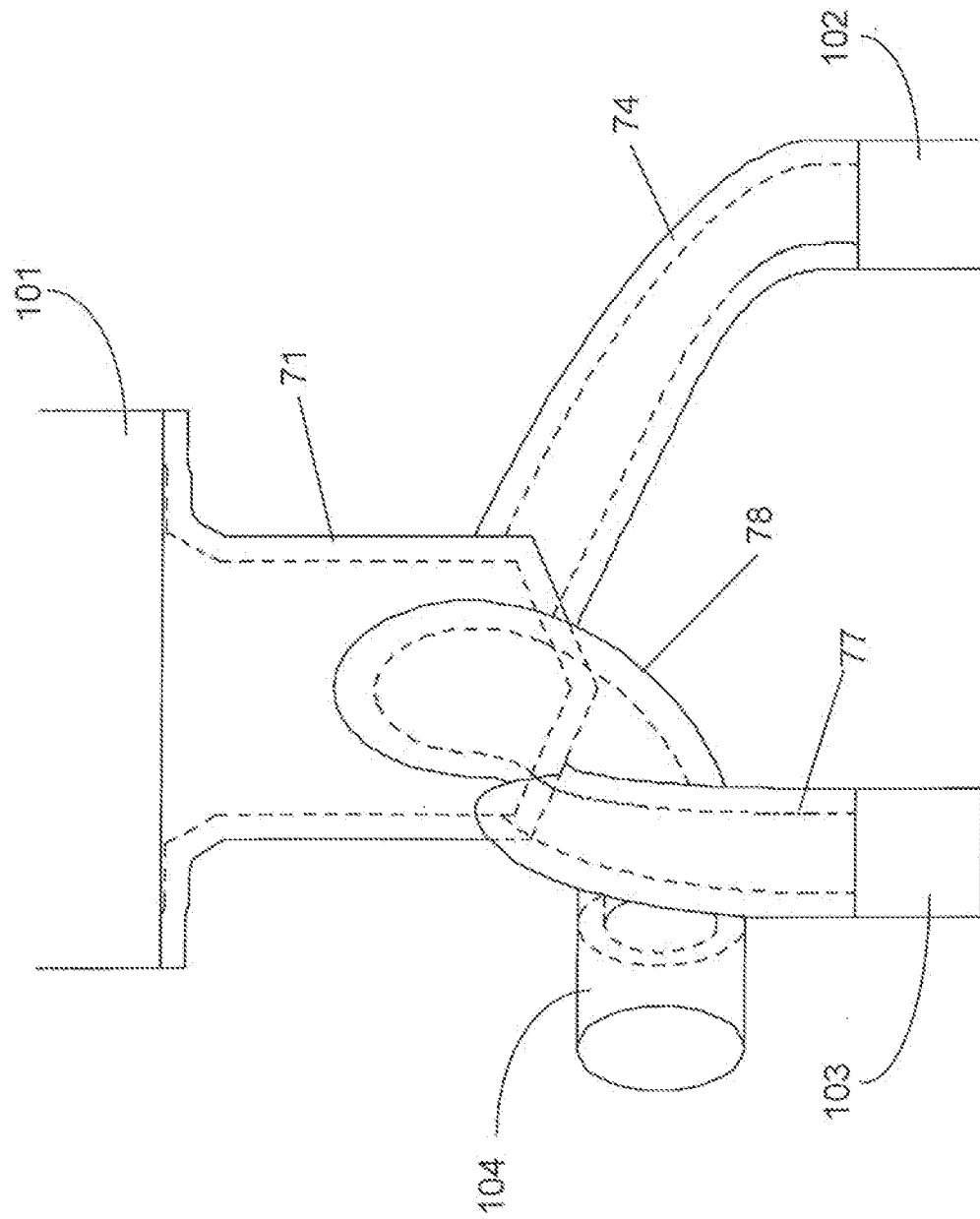

Fig. 4

5/5

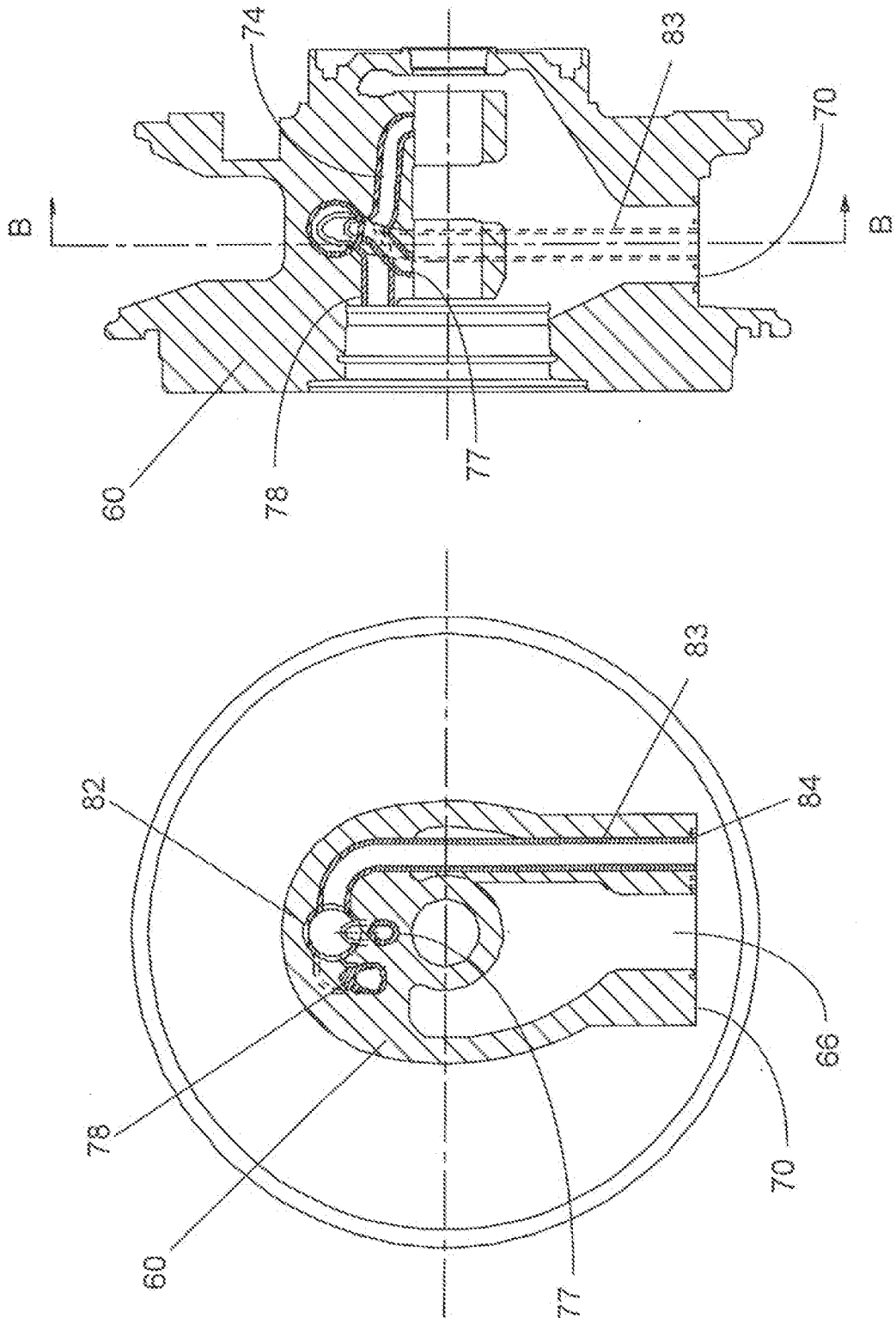

Fig. 5B

Fig. 5A

**A. CLASSIFICATION OF SUBJECT MATTER****F02B 39/00(2006.01)i, F02B 39/14(2006.01)i, F02B 37/00(2006.01)i**

According to International Patent Classification (IPC) or to both national classification and IPC

**B. FIELDS SEARCHED**

Minimum documentation searched (classification system followed by classification symbols)

F02B 39/00; F01D 25/16; F01D 25/24; F02F 7/00; F01D 5/08; F02B 39/14; F02F 1/00; B22C 9/00; F02B 37/00

Documentation searched other than minimum documentation to the extent that such documents are included in the fields searched

Korean utility models and applications for utility models

Japanese utility models and applications for utility models

Electronic data base consulted during the international search (name of data base and, where practicable, search terms used)

eKOMPASS(KIPO internal) &amp; Keywords:turbocharger, oil gallery, bore, pipe, tube, path, passage, cast and mold

**C. DOCUMENTS CONSIDERED TO BE RELEVANT**

Category*	Citation of document, with indication, where appropriate, of the relevant passages	Relevant to claim No.
X	KR 10-0641621 B1 (ASEA BROWN BOVERI AG) 02 November 2006 See abstract; page 3 line 31 - page 4 line 26; claim 4 and figures 2,3.	1-20
A	JP 2011-058393 A (TOYOTA MOTOR CORP.) 24 March 2011 See abstract; paragraphs [0025]-[0031]; figures 1-13.	1-20
A	US 5,445,210 A (BRASELL, DAVID) 29 August 1995 See abstract; column 2 lines 63-67, column 5 line 49 - column 6 line 10; figures 1-9.	1-20
A	WO 2012-027188 A2 (BORGWARNER INC.) 01 March 2012 See abstract; page 4 lines 4-22; figures 1-3.	1-20
A	US 2012-0014782 A1 (PETITJEAN et al.) 19 January 2012 See abstract; paragraphs [0002],[0021],[0034]; figures 1-6.	1-20



Further documents are listed in the continuation of Box C.



See patent family annex.

\* Special categories of cited documents:

"A" document defining the general state of the art which is not considered to be of particular relevance

"E" earlier application or patent but published on or after the international filing date

"L" document which may throw doubts on priority claim(s) or which is cited to establish the publication date of citation or other special reason (as specified)

"O" document referring to an oral disclosure, use, exhibition or other means

"P" document published prior to the international filing date but later than the priority date claimed

"T" later document published after the international filing date or priority date and not in conflict with the application but cited to understand the principle or theory underlying the invention

"X" document of particular relevance; the claimed invention cannot be considered novel or cannot be considered to involve an inventive step when the document is taken alone

"Y" document of particular relevance; the claimed invention cannot be considered to involve an inventive step when the document is combined with one or more other such documents, such combination being obvious to a person skilled in the art

"&amp;" document member of the same patent family

Date of the actual completion of the international search

19 July 2013 (19.07.2013)

Date of mailing of the international search report

**22 July 2013 (22.07.2013)**

Name and mailing address of the ISA/KR

Korean Intellectual Property Office  
189 Cheongsa-ro, Seo-gu, Daejeon Metropolitan City,  
302-701, Republic of Korea

Facsimile No. +82-42-472-7140

Authorized officer

HAN Joong Sub

Telephone No. +82-42-481-5606

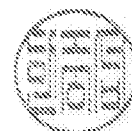



**INTERNATIONAL SEARCH REPORT**

Information on patent family members

International application No.

**PCT/US2013/032928**

Patent document cited in search report	Publication date	Patent family member(s)	Publication date
KR 10-0641621 B1	02/11/2006	CN 1165672 C0	08/09/2004
		CN 1276469 A0	13/12/2000
		DE 19925779 A1	07/12/2000
		JP 2001-020749 A	23/01/2001
		KR 10-0712652 B1	02/05/2007
		KR 10-2001-0007143 A	26/01/2001
		KR 10-2005-0101412 A	24/10/2005
		TW 528833 A	21/04/2003
JP 2011-058393 A	24/03/2011	None	
US 5445210 A	29/08/1995	None	
WO 2012-027188 A2	01/03/2012	CN 103038480 A	10/04/2013
		US 2013-0142647 A1	06/06/2013
		WO 2012-027188 A3	01/03/2012
US 2012-0014782 A1	19/01/2012	EP 2407645 A1	18/01/2012
		EP 2407645 B1	13/06/2012