



US011971289B2

(12) **United States Patent**  
**Sheridan**

(10) **Patent No.:** **US 11,971,289 B2**

(45) **Date of Patent:** **Apr. 30, 2024**

(54) **TANK FILL CONTROL APPARATUS AND METHOD**

(71) Applicant: **Tara Oilfield Services LTD**, Didsbury (CA)

(72) Inventor: **Martin Sheridan**, Didsbury (CA)

(73) Assignee: **Tara Oilfield Services LTD.**, Didsbury (CA)

(\* ) Notice: Subject to any disclaimer, the term of this patent is extended or adjusted under 35 U.S.C. 154(b) by 0 days.

(21) Appl. No.: **18/205,463**

(22) Filed: **Jun. 2, 2023**

(65) **Prior Publication Data**

US 2023/0304844 A1 Sep. 28, 2023

**Related U.S. Application Data**

(60) Continuation of application No. 17/192,840, filed on Mar. 4, 2021, now Pat. No. 11,686,605, which is a division of application No. 16/289,504, filed on Feb. 28, 2019, now Pat. No. 10,955,277.

(60) Provisional application No. 62/637,283, filed on Mar. 1, 2018.

(51) **Int. Cl.**

**G01F 23/18** (2006.01)  
**G01F 23/44** (2006.01)  
**G01F 23/60** (2006.01)  
**G05D 9/12** (2006.01)

(52) **U.S. Cl.**

CPC ..... **G01F 23/185** (2013.01); **G01F 23/44** (2013.01); **G05D 9/12** (2013.01); **G01F 23/60** (2013.01)

(58) **Field of Classification Search**

CPC ..... G01F 23/185; G01F 23/44; G01F 23/60; G05D 9/12

See application file for complete search history.

(56) **References Cited**

U.S. PATENT DOCUMENTS

8,371,728 B2 2/2013 Hente et al.  
8,534,499 B2 9/2013 Williams et al.  
2012/0056749 A1 3/2012 Smith  
2013/0293388 A1 11/2013 Ingalsbe et al.  
2014/0345700 A1 11/2014 Surawski et al.  
2017/0138498 A1 5/2017 Kayser

FOREIGN PATENT DOCUMENTS

CN 206638317 U 11/2017  
JP 08327490 A \* 12/1996

OTHER PUBLICATIONS

Canadian Patent Application 2,997,144, Office Action dated Jun. 19, 2019 (5 pgs).

(Continued)

*Primary Examiner* — Peter J Macchiarolo

*Assistant Examiner* — John M Royston

(74) *Attorney, Agent, or Firm* — Thayne and Davis LLC; Matthew D. Thayne

(57) **ABSTRACT**

Tank-installable switches for installation through a thief hatch port on a tank. In some embodiments, the switch may comprise a tubular body and a liquid level sensor. The liquid level sensor may include: a detector; a float in and moveable along a length of the lower end; and a rod connecting the float to the detector. The liquid level sensor may be configured to sense a liquid level relative to the lower end and further configured to generate a signal when at least a maximum selected liquid level is sensed.

**7 Claims, 8 Drawing Sheets**

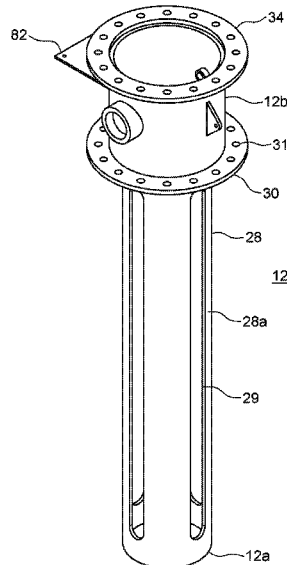

(56)

**References Cited**

OTHER PUBLICATIONS

CN206638317U, Guan, et al. / Machine Translation (7 pgs).  
Canadian Patent Application 2,997,144, Office Action dated Dec. 4, 2018 (4 pgs).  
Website: Magnetic Level Indicators & Switches. Mahalaxmi Instruments. <http://www.mahalaxmiinstruments.com/magnetic-level-indicators-switches.html> Caputred via Wayback machine: Nov. 13, 2016 (3 pgs).  
U.S. Appl. No. 16/289,504, Office Action dated Aug. 18, 2020 (9 pgs).  
U.S. Appl. No. 17/192,840, Office Action dated Sep. 19, 2022 (12 pgs).

\* cited by examiner



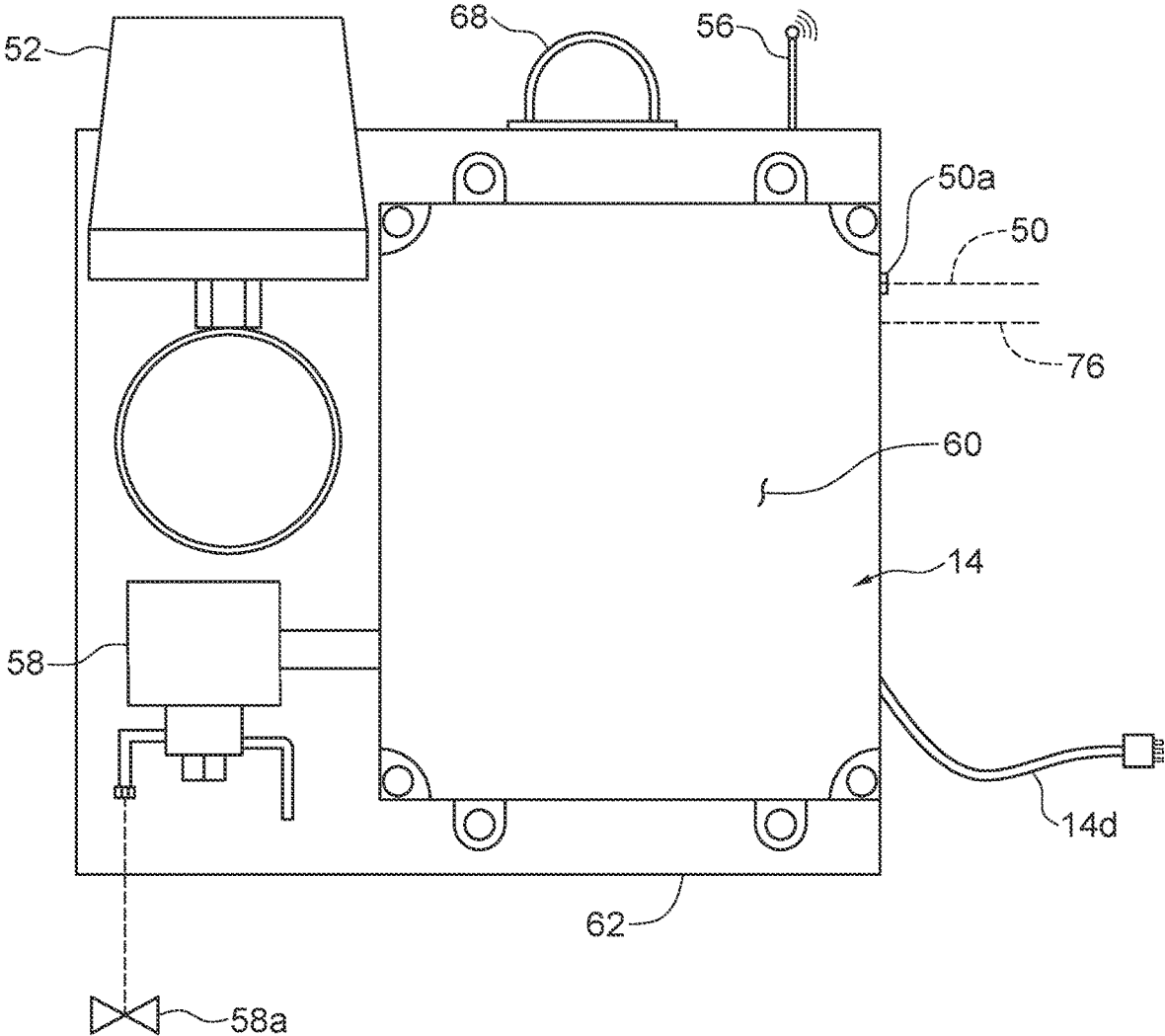

FIG. 1B

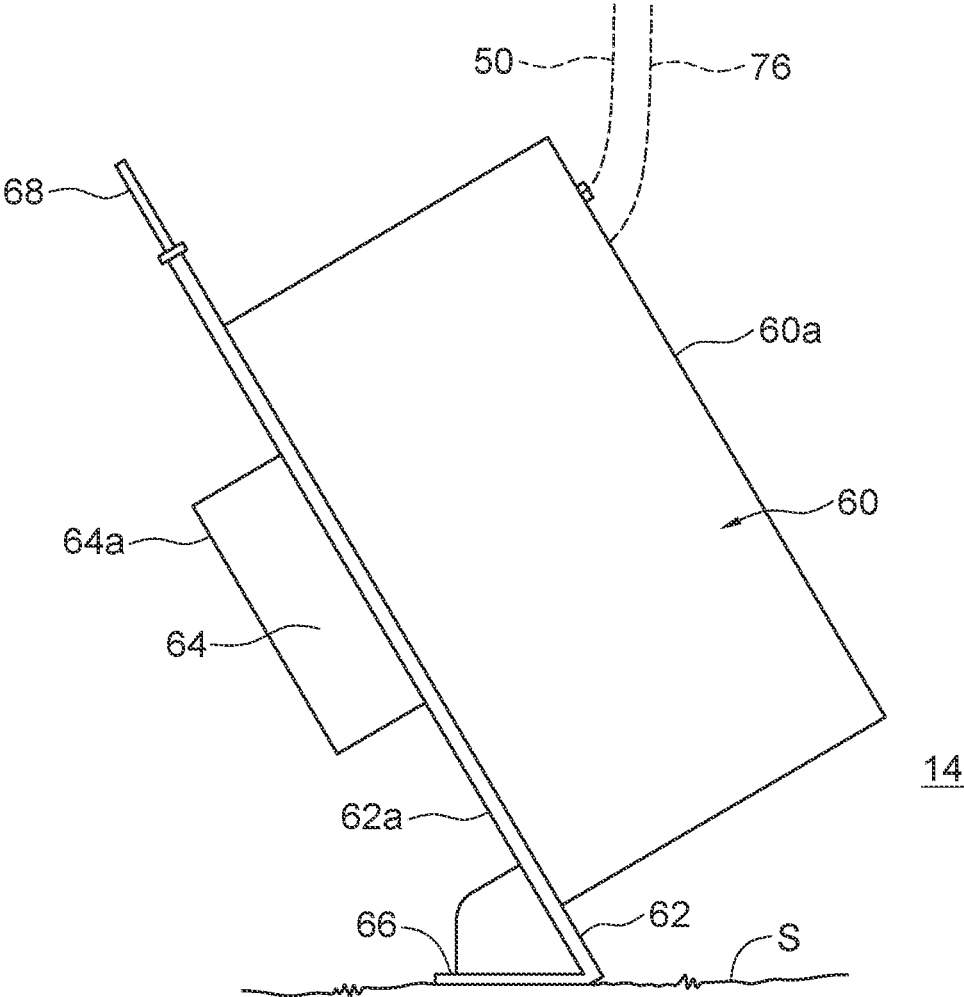

FIG. 1C

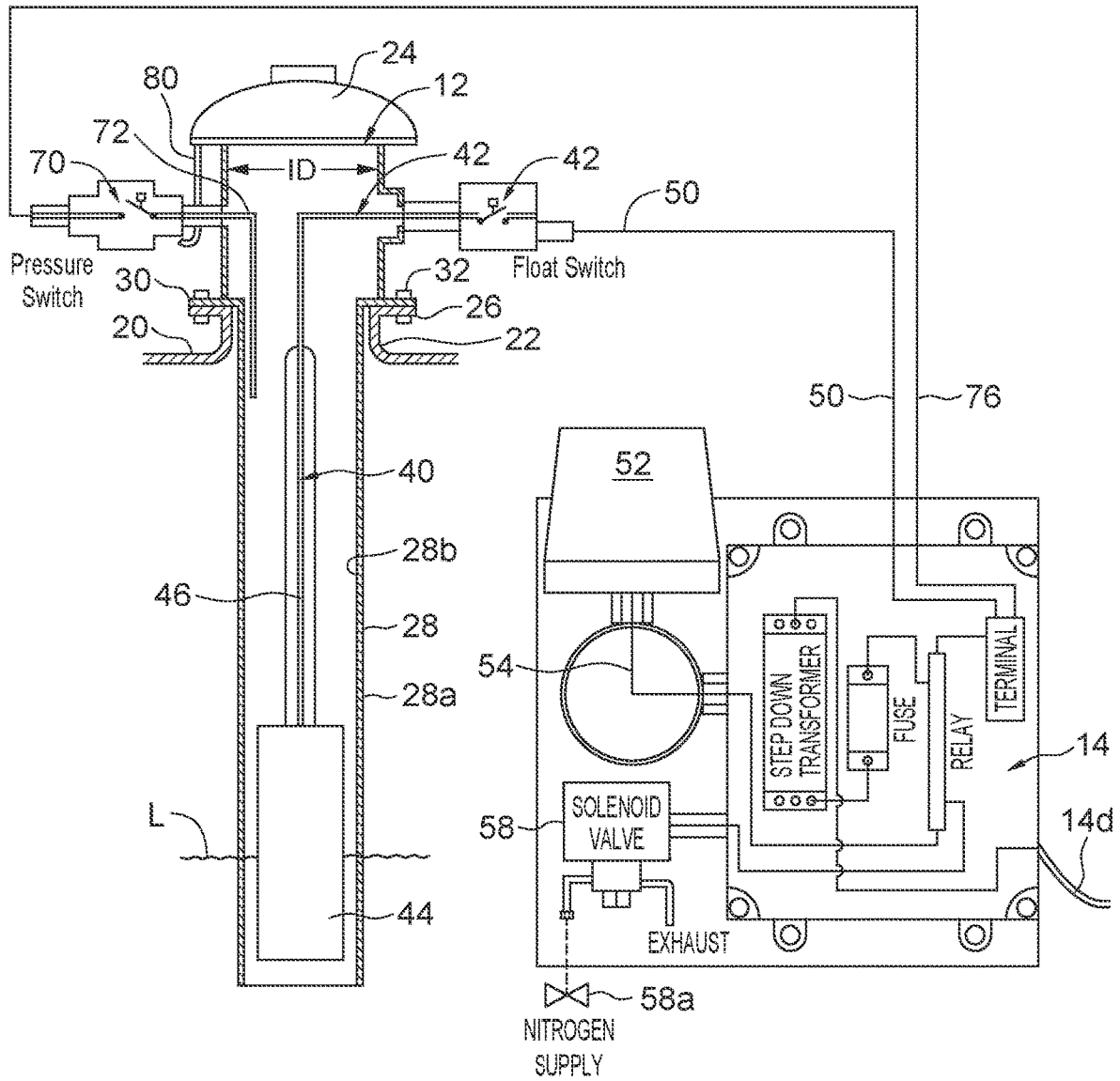

FIG. 2A

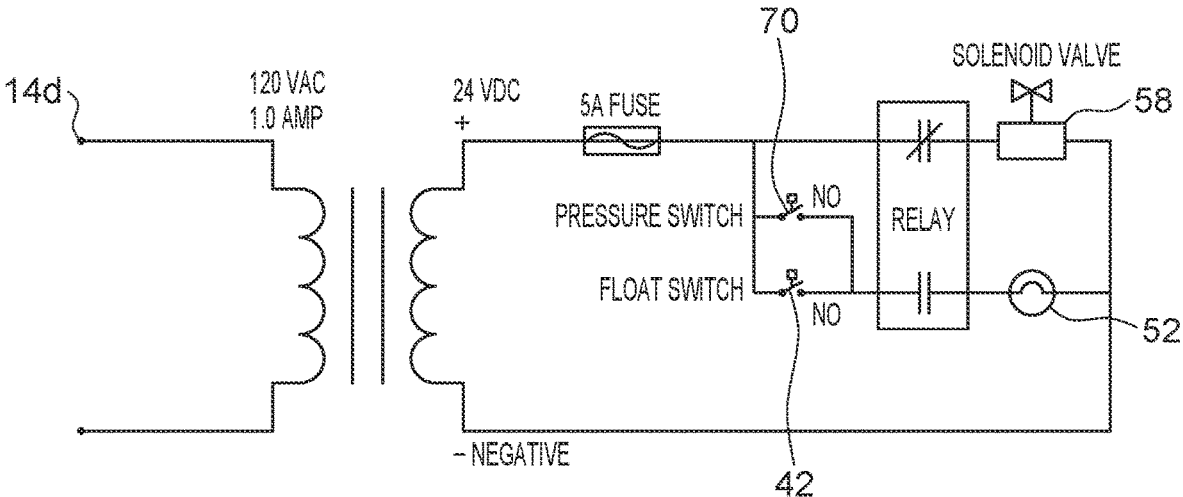

FIG. 2B

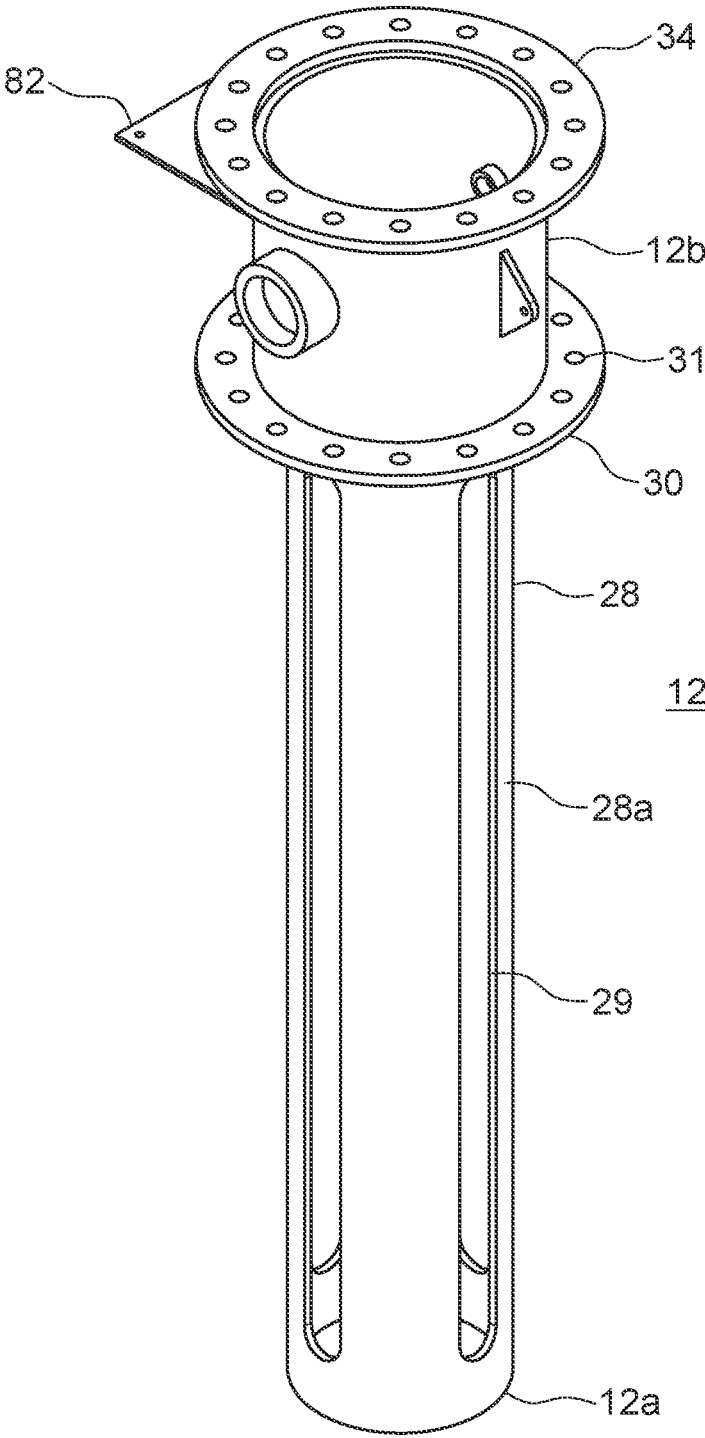

FIG. 3

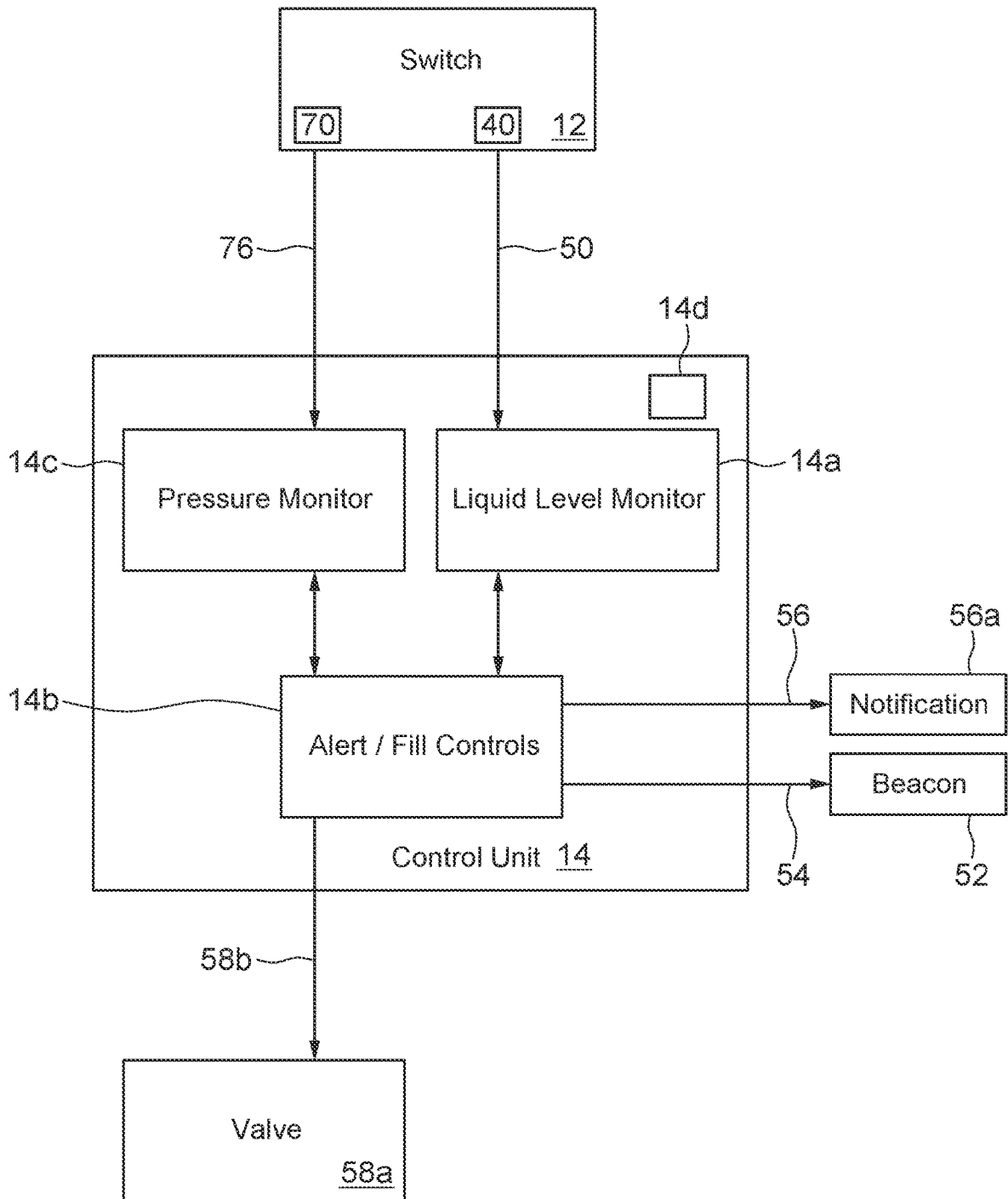

FIG. 4

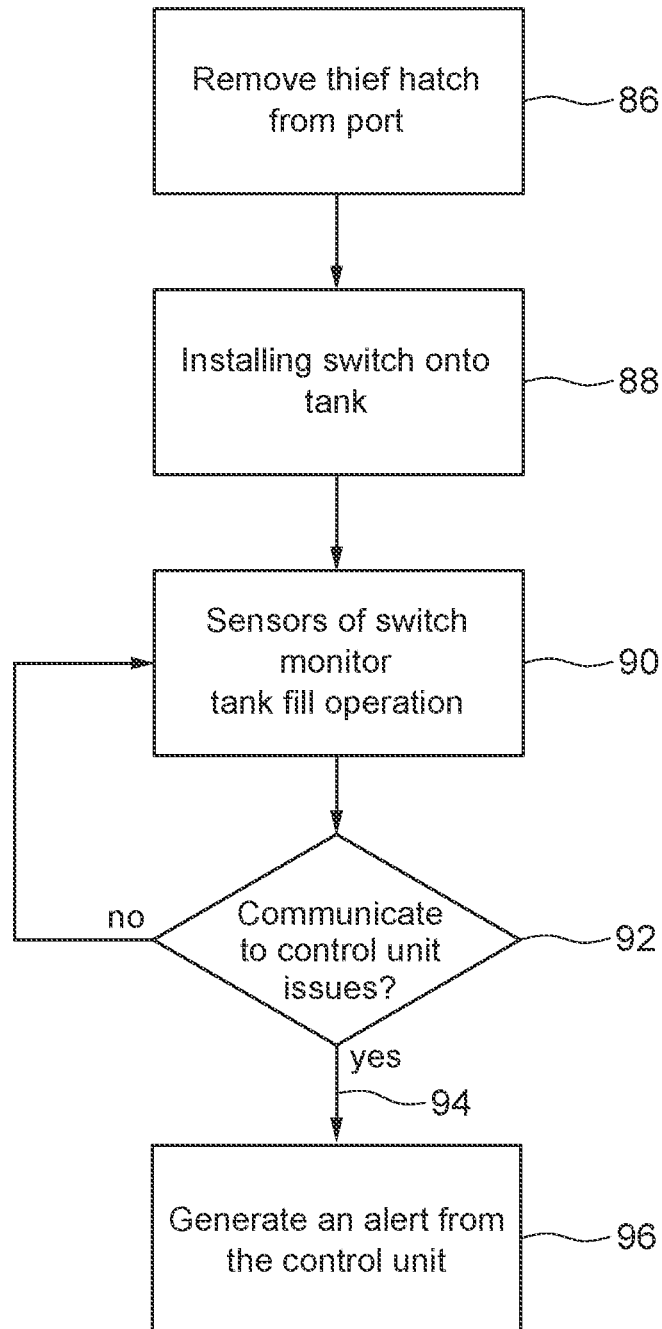

FIG. 5

## TANK FILL CONTROL APPARATUS AND METHOD

### RELATED APPLICATIONS

This is a continuation of U.S. patent application Ser. No. 17/192,840 filed on Mar. 4, 2021, and titled TANK FILL CONTROL APPARATUS AND METHOD, which is a divisional of U.S. patent application Ser. No. 16/289,504 filed on Feb. 28, 2019, also titled TANK FILL CONTROL APPARATUS AND METHOD, which claims the benefit under 35 U.S.C. § 119(e) of U.S. Provisional Patent Application No. 62/637,283 filed on Mar. 1, 2018. Each of the aforementioned applications is hereby incorporated herein by reference in its entirety.

### FIELD

The invention relates to control apparatus for monitoring and controlling liquid tank fill operations and related methods.

### BACKGROUND

Tanks are used in oilfield operations to store liquids such as oil, fuel and water for use and from production. The liquids can contain volatiles and environmentally troublesome contaminants such as hydrocarbons, acid and salts. The tanks may include fixed or moveable such as, for example, API 12F type tanks or the like or tanks for transport of liquids such as truck or rail car transport tanks.

In some cases, the tanks are filled directly by an operator who is monitoring the fill operation. In some other applications, the tanks are being filled automatically without close observation.

Being intended for containment of these liquids, the tanks may include an interior coating, a lower fill port and an upper access port with a closure, sometimes a pressure relief closure (may be termed a thief hatch). However, the tanks otherwise are fairly low tech. As such, sometimes spills occur. In particular, the tank may be overfilled and a spill may occur. Also, sometimes overpressure conditions occur where the interior pressure exceeds what the upper port closure can handle. This may result in damage to the tank, such as by blowing out the closure.

### SUMMARY OF THE INVENTION

A tank fill control apparatus, also referred to herein as a tank fill switch, has been invented to assist tank fill operations: to avoid overfilling and possibly over pressure conditions.

In one embodiment of the present invention, there is provided a tank fill control apparatus comprising: a tank-installed switch, including: a tubular body including an upper end, a lower end, and an annular mounting flange on an outer surface between the upper end and the lower end; a liquid level sensor including a detector, a float in and moveable along a length of the lower end and a rod connecting the float to the detector, the liquid level sensor configured to sense a liquid level relative to the lower end and further configured to generate a signal when at least a maximum selected liquid level is sensed; and a control unit in communication with the tank-installed switch including: a liquid level monitoring function for receiving the signal from the liquid level sensor; and a control function for generating at least one of (i) an alert signal indicating that

the maximum selected liquid level is sensed and (ii) a valve control to modify a fill operation from a tank fill system.

According to another aspect of the present invention, there is provided a tank fill control installation for an oil and gas worksite, the installation comprising: a tank with an upper port and a flange about the upper port; a tank-installed switch, including: a tubular body including an annular mounting flange bolted to the flange of the upper port, an upper body extending above the annular mounting flange and a lower body extending from the annular mounting flange through the port and having a tubular wall residing within the tank; a liquid level sensor including a detector, a float in and moveable along a length of the tubular wall and a rod connecting the float to the detector, the liquid level sensor configured to sense a liquid level relative to the lower end and further configured to generate a signal when at least a maximum selected liquid level is sensed; and a control unit in communication with the tank-installed switch including: a liquid level monitoring function for receiving the signal from the liquid level sensor; and a control function for generating at least one of (i) an alert signal indicating that the maximum selected liquid level is sensed and (ii) a valve control to modify a fill operation from a tank fill system.

According to another aspect of the present invention, there is provided a method for monitoring a liquid fill operation into a tank, the method comprising: opening an upper port of the tank; installing a tank-installed switch onto the tank, the tank-installed switch including: a tubular body including an upper end, a lower end defined as a tubular wall, and an annular mounting flange on an outer surface between the upper end and the lower end; a liquid level sensor including a detector, a float in and moveable along a length of the tubular wall and a rod connecting the float to the detector, the liquid level sensor configured to sense a liquid level relative to the lower end and further configured to generate a signal when at least a maximum selected liquid level is sensed; inserting the tubular wall through the upper port to thereby position the float in the tank at a position corresponding with the maximum liquid level; connecting the annular mounting flange to the upper port; supporting control unit on a surface adjacent the tank; and establishing communications between the detector and the control unit; monitoring the liquid level during a fill operation; and generating an alert from the control unit regarding the fill operation if the maximum selected liquid level is sensed by the tank-installed switch.

### BRIEF DESCRIPTION OF THE DRAWINGS

FIGS. 1A to 1C are together a schematic view of a tank fill switch according to the present invention, wherein FIG. 1A illustrates schematically the tank-installed portion of the switch and FIGS. 1B and 1C illustrate schematically a front side and a side view of the control unit;

FIG. 2A is a schematic view, partly in section, of a tank fill switch installed for monitoring a fill operation of a tank;

FIG. 2B is an electrical diagram of a possible circuit for the tank fill switch;

FIG. 3 is a top perspective view of a body for a tank-installed fill switch;

FIG. 4 is a block diagram of the overall tank fill switch and its connections; and

FIG. 5 is a flow chart showing a method according to the present invention.

In the drawings identical numbers indicate similar, but not always identical, parts.

#### DETAILED DESCRIPTION OF VARIOUS EMBODIMENTS

Various embodiments of tank fill switches are shown in FIGS. 1A to 5.

A tank fill switch as disclosed is portable and easy to use. The tank fill switch **10** includes a tank-installed switch **12** and a control unit **14**. The tank-installed switch and the control unit are each in communication with the other such as by lines **16** or wirelessly.

Tank-installed switch **12** is configured for installation on a tank **20** into the upper port **22** after the upper port closure, which may be for example a thief hatch **24**, is removed from the port's flange connection **26**. The switch is installed in the upper port with its lower end **12a** extending down into the tank and its upper end **12b** exposed outside the tank.

Lower end **12a**, also called a "stinger", is a tubular structure with a tubular wall **28**. Tubular wall **28** has an outer wall surface **28a** that defines an outer diameter OD. The outer diameter OD is selected to readily fit through upper port **22** such that the wall **28** can extend into the interior of the tank. Tubular wall **28** further has an inner tubular wall **28b** that defines a hollow inner diameter. Tubular wall **28** permits fluid communication therethrough to upper end **12b**. In one embodiment, wall **28** includes an aperture **29** therethrough which permits fluid communication between outer wall surface **28a** and inner tubular wall **28b**. In one embodiment, aperture **29** is a slot that extends axially along the wall and terminates adjacent upper end **12b**.

The tank-installed switch **12** upper end **12b** has a configuration to fit onto the upper port. For example, in the illustrated embodiment upper end has a flange **30** that is sized and has a configuration of boltholes **31** to fit onto and be bolted to upper port **22**. Flange **30** extends radially from the outer surface of, and extends circumferentially about, the body. The location of flange **30** separates lower end **12a** from upper end **12b**. Bolts **32** or other fasteners may be installed to secure flange **30** to upper port **22**. As such, the tank and the tank's upper port need not be modified in any way to accept the tank-installed switch **12**. The tank's inner polymeric coating need not be compromised. Further, using simple tools, the tank-installed switch **12** can be readily installed and then easily removed, as desired. A common port size is 6-8". Of course, the switch may be configured for other types of port installations such as through an NPT connection, welding, etc.

The upper end may further include an open top and a hollow inner diameter ID. The hollow inner diameter extends between the open top and the inner tubular wall **28b** of the lower end, such that there is fluid communication into the tank through the upper port. In one embodiment, the open top is surrounded by a second flange **34** also conforming to the size and bolthole configuration of the tank's upper port **22**. This permits thief hatch **24** to be reinstalled on the tank switch, if desired, such that the tank continues to have a pressure relief capability through hatch **24** installed at the upper end of the tank switch. Alternately, the tank switch may include a closed upper end, a separate cap or, if the thief hatch is not employed, another relief valve can be installed on the switch.

Tank-installed switch **12** further includes a liquid level sensor **40** configured to sense the liquid level **L** in the tank and further configured to communicate at least when a maximum selected liquid level, and thereby a filled condi-

tion, is sensed. In one embodiment, liquid level sensor includes a float switch having a detector **42**, a float **44** and a rod **46** connecting the float to the detector.

Float **44** may be selected to float on typical oilfield liquids such as water and oil based liquids. In one embodiment, the float is constructed of a durable material that is generally inert to typical oilfield liquids. A useful material is, for example, stainless steel which operates well for gaseous, sour service, acid, hydrocarbons and water of all types. Float **44** may, in such an embodiment, be a structure with an outer shell of stainless steel and a hollow or low density-filled internal chamber.

Float **44** may be sized to ride up and down within tubular wall **28**. While the float could be configured to extend down from the upper end without the tubular wall **28**, the tubular wall contains the float, facilitates its insertion down through upper port **22** and maintains the float and rod **46** centered relative to the upper end and detector **42** to prevent binding. Slot **29** permits fluid communication from externally of the tubular wall to internally to prevent a pressure lock above the float and to ensure that pressure remains communicated to any pressure relief mechanisms, such as the thief hatch, at the upper end.

The rod **46** communicates upward movement, for example caused by floating, of the float to the detector. The rod is rigid and constructed of a durable material that is generally inert to typical oilfield liquids. The length of rod **46** determines how far down the float resides in the tank and therefore the liquid level that is necessary to reach the float and cause the float to move up.

The detector **42** acts as a sensor receiving input from rod **46** to detect a fill condition by detecting when the float is moved up by floating on the liquid level, which is when the tank is filled. The detector is configured to at least identify when either (a) the liquid level reaches the float and the float begins to move up or (b) the liquid level reaches the float and the float has moved up a selected amount. Each of (a) and (b) can be used to indicate a fill condition.

The detector also is configured to communicate that fill condition to control unit **14**. Detector **42** is connected, either in a wired configuration **16** or wirelessly, to communicate with control unit **14**. In the illustrated embodiment, for example, line **50** extends from the detector to the control unit. The detected fill condition is communicated to a fill condition monitoring function **14a** of the control unit through the connection.

In one embodiment, detector **42** is an on-off switch. Once the switch is actuated by suitable movement of the float and the rod, a signal is sent via a circuit, for example, such as one shown in FIG. 2B, to control unit **14**. The switch in detector **42** may be selected with a rating Class I, Div 1 to even be useful in areas where flammable gases may be present.

Control unit **14**, in turn, is configured with a function **14b** to provide an alert signal of the fill condition to the operator. The alert can be in any one or more of various modes including visual, audible or electronic notification signal. For example, the control unit can provide a visual alert via a beacon **52**, such as a flashing or strobe signal light, mounted on the control unit, on a remote panel or separately near the fill area. There may also be a speaker for emitting an audible alarm or an emitter **56** for an electronic notification **56a** at a control panel in a nearby control room, on a personal communication device, such as a phone or pager, or through a remote monitoring system such as a SCADA system. The control unit can communicate the alert signals via wired or wireless communications. For example, beacon **52** is illustrated as connected via a communication connec-

tion **54**, such as a wire, to the control unit, while emitter **56** is operating wirelessly. Beacon **52** may be mounted on, or mounted remotely from, the control unit. Beacon may also be storable on the control unit but detachable for mounting nearby the control unit.

Control unit **14**, may also be configured to control the actual filling operation. For example, in addition or alternately to providing an alert signal of the fill condition to the operator, control unit **14** can include a control functionality to modify the fill operation such as to shut down the fill operation, to bleed down pressure and/or to open a flow diversion to a pipeline or alternate tank. For example, a pump may be shutdown or actuated, a bleed down may be initiated, a valve may be opened or closed, etc. for pressure relief, diverted flow or redirect filling instead of to the monitored tank or overflow filling from the monitored tank to an alternate tank or pipeline. In one embodiment, for example, control unit **14** includes a fill control with a valve control function **58** with physical (for example, electrical, pneumatic or hydraulic) or wireless communication **58b** to a valve **58a** for filling control such as discontinuance, modification or redirection to an alternate tank or pipeline. In one embodiment, valve control function **58** is a solenoid valve with a pneumatic connection **58b** to valve **58a**.

Control unit **14** may be constructed in various ways. The unit includes various electrical, electronic and/or software mechanisms configured for operation of the various signal receiving function **14a** and alerting functions **14b**. Control unit **14** may have relays for interaction with main control centers, displays or connections to other instruments.

Control unit **14** may include a power input **14d** such as an onboard battery or a connection from a power supply such as a grid, a generator, solar or a rig power generation.

In one rugged embodiment, control unit **14** includes a durable housing **60** such as one configured to be weather proof and explosion resistant, for example rated as Class I, Div 1 or Class I, Div 2. The housing may be installed on a mounting frame **62**. The mounting frame may be configured for mounting including bolt hole arrangements, hooks, magnets, etc. In one embodiment, for example, the mounting frame may include one or more magnets **64** for installation of the control unit by magnetic attraction to the tank or an adjacent metal structure such as a skid. The magnet may be a strong magnet capable of supporting the weight of the control unit including the bracket and any connections thereto with magnetic attachment to a metal surface. The magnet may be installed on the backside **62a** of the frame while the housing for control unit **14** is supported on the opposite, frontside. The magnet may be shaped concavely on its backside **64a** to fit securely against the exterior surface curvature of a tank.

Frame **62** may be configured to self-support in an upright position on a ground or other support surface **S**. For example, frame **62** may include a support **66**, such as a base or leg. The support **66** may be configured, such as angled relative to the front side, to support the housing in a position angled with a front surface **60a** thereof facing generally upwardly.

Tank-installed switch **12** may further include an over-pressure sensor **70** configured to sense an over pressure condition in the tank and further configured to communicate the over pressure condition to the control unit **14** at least when an over-pressure condition is sensed. In one embodiment, over-pressure sensor **70** includes an internal detector **72** configured for communicating through a line **76** or wirelessly to the control unit. The over-pressure sensor **70** may be configured to either regularly report pressure or

report when pressure exceeds a selected over-pressure range. In one embodiment, the pressure sensor is a switch that communicates with the control unit via an electrical circuit (FIG. 2B). The over-pressure range may exceed the pressure relief rating of thief hatch **24**, such as to prevent an over-pressure condition at least to avoid damage to thief hatch **24**. An over-pressure condition when sensed via sensor **70** and communicated to a pressure monitoring function **14c** of the control unit **14** may result in the generation of an alert signal and/or a fill operation control, as described above, through function **14b**.

Switch body **12** and control unit **14** may each be portable. Control unit **14**, including housing **60**, frame **62** and magnet **64** may be portable and readily positioned. In one typical embodiment the control unit **14** can weigh less than 75 lbs and be, for example, less than 2x2 feet in height and width. In one embodiment, control unit **14** includes a handle **68** for lifting and carrying thereof. Lines **16**, **50**, **76**, etc. may include quick connectors **50a**, such as those industry approved and zone rated, to facilitate connections and disconnections between body **12** and control unit **14**.

Switch body **12** may also be configured for portability. Switch body **12** is sized for lifting by a person, but can also include a lifting eye and a clevis for lifting by a picker where it would be unsafe for manual handling due to, for example, the height or location for install. In one typical embodiment the tank switch **12** can be 3 to 5 feet high and weigh 100-140 lbs.

To install and operate the switch **10**, a tank-installed switch **12** and a control unit **14** are brought to a tank of interest. The length of rod **46** may be selected with respect to the tank to select for the liquid level **L** that will ensure the rod positions the float in a position that causes the float **44** to float at an appropriate liquid level.

The port closure, such as thief hatch **24**, is removed **86** from the upper port **22**. The tank-installed switch is installed **88** onto the tank: tubular wall **28** is inserted down through the opened upper port and bolts **32** are secured through the flanges **26**, **30**. Control unit **14** is supported on a surface, such as for example, unit **14** is supported by frame **62** on a support surface **S** or attached by magnet **64** to the tank **20** or another metal surface. The communications are established between detector **40** and control unit **14**. For example, lines **50**, **76** are connected between the switch **12** and control unit **14**. Line restraints **80** may be secured between upper body **12b**, such as flange extension **82**, and lines **50**, **76** to support the weight of the lines and to direct them along a selected path. Thief hatch **24** is secured on the upper flange **34** or the open top is otherwise closed off. Control unit is connected to communicate with fill signalling device **52**, notifications system **56a** and valves **58a**.

During a fill operation, the control unit is powered on and the tank-installed switch operates **90** to monitor the fill operation and sends **92** signals to the control unit.

The control unit and tank-installed switch may be configured in various ways to monitor the fill operation. For example, in some embodiments, the sensors are configured only to communicate a signal to the control unit in the event of a maximum liquid level or over pressure condition being sensed and in other embodiments, the sensors may communicate on an ongoing basis with the control unit. The control unit, as well, may have various modes of operation, including alerting directly in response to receipt of a signal and in other embodiment, the control unit further processes the signal, for example, sets timers, awaits confirmations, sends alerts and/or controls valves in series, etc.

At least, however, if either a maximum liquid level or an overpressure condition is sensed, the control unit receives a signal from the liquid level sensor 40 or pressure monitor 70.

In particular, if liquid level L within the tank rises to cause float 44 to move rod 46 sufficiently to trigger detector 42, a signal is sent via device 45 to control unit 14, which is received and processed by function 14a.

Alternately, or in addition, pressures within the tank may be relieved at hatch 24. If pressures exceed the ability of hatch 24, pressure sensor 70 sends a signal to control unit 14, which is received and processed by function 14c.

Functions 14a, 14c are processed and, if necessary 94, the alert/fill control functions 14b cause alerts to be generated 96 as by communications 54, 56 or fill controls are communicated 58.

The alerts/fill control operations may differ depending on the condition (liquid level or over-pressure) that is sensed. In one method, the control unit alerts that a liquid level maximum has been reached by illuminating a beacon 52 and/or generating an alarm at the site and sending a notification 56a to a control panel. In addition, a signal is sent to a valve 58a to discontinue or modify the filling operation to the tank.

The filling may be during a supervised filling operation, for example when a worker is filling a fuel tank or in unsupervised, such as remote operations, when liquids are flowing into various vessels. The filling may be in pressure, under vacuum or venting scenarios.

The previous description of the disclosed embodiments is provided to enable any person skilled in the art to make or use the present invention. Various modifications to those embodiments will be readily apparent to those skilled in the art, and the generic principles defined herein may be applied to other embodiments without departing from the coverage afforded by the claims. Reference to an element in the singular, such as by use of the article "a" or "an" is not intended to mean "one and only one" unless specifically so stated, but rather "one or more". All structural and functional equivalents to the elements of the various embodiments described throughout the disclosure that are known or later come to be known to those of ordinary skill in the art are intended to be encompassed by the elements of the claims.

The invention claimed is:

1. A tank-installable switch for installation through a thief hatch port on a tank, the tank-installable switch comprising:
  - a tubular body including:
    - an upper end defining an open top;
    - a lower end;
    - an outer surface;
    - an annular mounting flange on the outer surface between the upper end and the lower end, the annular mounting flange extending radially from and extend-

ing circumferentially about the tubular body and including a plurality of spaced apart boltholes configured for bolting onto the thief hatch port; and an upper annular flange at the upper end, the upper annular flange extending radially from and extending circumferentially about the upper end and including a plurality of spaced apart boltholes; and

- a liquid level sensor including:
  - a detector;
  - a float in and moveable along a length of the lower end; and,
  - a rod connecting the float to the detector, the liquid level sensor configured to sense a liquid level relative to the lower end and further configured to generate a signal when at least a maximum selected liquid level is sensed.

2. The tank-installable switch of claim 1, further comprising: a control unit in communication with the tank-installed switch including:

- a liquid level monitoring function for receiving the signal from the liquid level sensor; and
- a control function for generating at least one of (i) an alert signal indicating that the maximum selected liquid level is sensed and (ii) a valve control to modify a fill operation from a tank fill system.

3. The tank-installable switch of claim 2, wherein the tank-installed switch and the control unit are in communication by lines or wirelessly.

4. The tank-installable switch of claim 2, wherein the tank-installed switch further comprises: a pressure sensor configured to sense a pressure within the upper end and further configured to generate a second signal when at least an over-pressure condition is sensed; and the control unit further comprises: a pressure monitoring function for receiving the second signal; and the control function is further configured for operation in response to the second signal.

5. The tank-installable switch of claim 1, wherein the tank-installed switch further comprises: a pressure sensor configured to sense a pressure within the upper end and further configured to generate a second signal when at least an over-pressure condition is sensed.

6. The tank-installable switch of claim 1, further comprising a fluid communication passage through the tubular body from the open top to the lower end, to provide a pressure relief capability.

7. The tank-installable switch of claim 1, wherein the thief hatch port has a size and a bolthole configuration and wherein the annular mounting flange and the upper annular flange are each sized to fit onto to thief hatch port and each have their plurality of boltholes arranged to conform to the bolthole configuration of the thief hatch port.

\* \* \* \* \*