

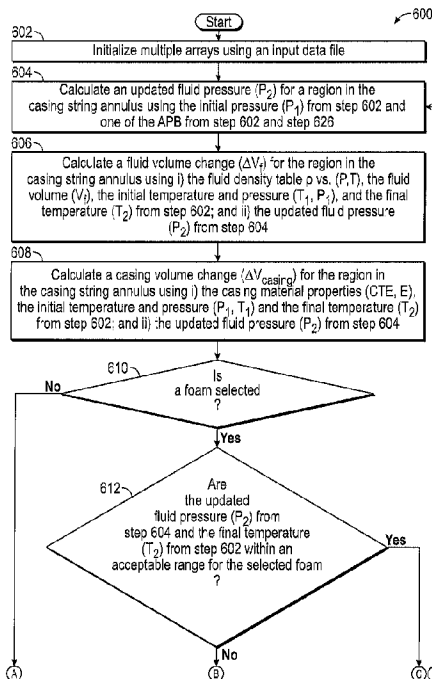

(86) Date de dépôt PCT/PCT Filing Date: 2015/05/07
 (87) Date publication PCT/PCT Publication Date: 2016/08/04
 (45) Date de délivrance/Issue Date: 2022/04/19
 (85) Entrée phase nationale/National Entry: 2017/06/27
 (86) N° demande PCT/PCT Application No.: US 2015/029693
 (87) N° publication PCT/PCT Publication No.: 2016/122700
 (30) Priorité/Priority: 2015/01/28 (US62/108,704)

(51) Cl.Int./Int.Cl. *E21B 49/00* (2006.01),
E21B 43/12 (2006.01), *G01V 99/00* (2009.01)
 (72) Inventeurs/Inventors:
LIU, ZHENGCHUN, US;
SAMUEL, ROBELLO, US;
GONZALES, ADOLFO, US;
KANG, YONGFENG, US
 (73) Propriétaire/Owner:
LANDMARK GRAPHICS CORPORATION, US
 (74) Agent: NORTON ROSE FULBRIGHT CANADA
LLP/S.E.N.C.R.L., S.R.L.

(54) Titre : SIMULATION DES EFFETS D'UNE MOUSSE SYNTACTIQUE SUR L'ACCUMULATION DE PRESSION DANS L'ANNULAIRE AU COURS DE L'EXPANSION D'UN FLUIDE D'ANNULAIRE DANS UN PUIT DE FORAGE
 (54) Title: SIMULATING THE EFFECTS OF SYNTACTIC FOAM ON ANNULAR PRESSURE BUILDUP DURING ANNULAR FLUID EXPANSION IN A WELLBORE



(57) **Abrégé/Abstract:**

A method for simulating the effects of syntactic foam on annular pressure buildup during annular fluid expansion in a wellbore to mitigate annular pressure buildup in the wellbore comprises the steps of: calculating one of an elastic foam volume change in a region of a casing string annulus and a crushed foam volume change in the region of the casing string annulus; calculating an adjusted casing volume change for the region in the casing string annulus; and calculating an adjusted annular pressure buildup for the region in the casing string annulus.

(12) INTERNATIONAL APPLICATION PUBLISHED UNDER THE PATENT COOPERATION TREATY (PCT)

(19) World Intellectual Property
Organization
International Bureau(10) International Publication Number
WO 2016/122700 A1(43) International Publication Date
4 August 2016 (04.08.2016)

(51) International Patent Classification:

E21B 49/00 (2006.01) G01V 99/00 (2009.01)
E21B 43/12 (2006.01)

(21) International Application Number:

PCT/US2015/029693

(22) International Filing Date:

7 May 2015 (07.05.2015)

(25) Filing Language:

English

(26) Publication Language:

English

(30) Priority Data:

62/108,704 28 January 2015 (28.01.2015) US

(71) Applicant: LANDMARK GRAPHICS CORPORATION [US/US]; 10200 Bellaire Blvd., Houston, TX 77072 (US).

(72) Inventors: LIU, Zhengchun; 1631 Berkoff Drive, Sugar Land, TX 77479 (US). SAMUEL, Robello; 11306 Dawnheath Dr., Cypress, TX 77433 (US). GONZALES, Adolfo; 8218 Pine Falls Dr., Houston, TX 77095 (US). KANG, Yongfeng; 2631 Falcon Knoll Ln, Katy, TX 77494 (US).

(74) Agent: JENSEN, William, P.; Crain, Caton & James, 1401 McKinney Street, Suite 1700, Houston, TX 77010 (US).

(81) Designated States (unless otherwise indicated, for every kind of national protection available): AE, AG, AL, AM, AO, AT, AU, AZ, BA, BB, BG, BH, BN, BR, BW, BY, BZ, CA, CH, CL, CN, CO, CR, CU, CZ, DE, DK, DM, DO, DZ, EC, EE, EG, ES, FI, GB, GD, GE, GH, GM, GT, HN, HR, HU, ID, IL, IN, IR, IS, JP, KE, KG, KN, KP, KR, KZ, LA, LC, LK, LR, LS, LU, LY, MA, MD, ME, MG, MK, MN, MW, MX, MY, MZ, NA, NG, NI, NO, NZ, OM, PA, PE, PG, PH, PL, PT, QA, RO, RS, RU, RW, SA, SC, SD, SE, SG, SK, SL, SM, ST, SV, SY, TH, TJ, TM, TN, TR, TT, TZ, UA, UG, US, UZ, VC, VN, ZA, ZM, ZW.

(84) Designated States (unless otherwise indicated, for every kind of regional protection available): ARIPO (BW, GH, GM, KE, LR, LS, MW, MZ, NA, RW, SD, SL, ST, SZ, TZ, UG, ZM, ZW), Eurasian (AM, AZ, BY, KG, KZ, RU, TJ, TM), European (AL, AT, BE, BG, CH, CY, CZ, DE, DK, EE, ES, FI, FR, GB, GR, HR, HU, IE, IS, IT, LT, LU, LV, MC, MK, MT, NL, NO, PL, PT, RO, RS, SE, SI, SK, SM, TR), OAPI (BF, BJ, CF, CG, CI, CM, GA, GN, GQ, GW, KM, ML, MR, NE, SN, TD, TG).

[Continued on next page]

(54) Title: SIMULATING THE EFFECTS OF SYNTACTIC FOAM ON ANNULAR PRESSURE BUILDUP DURING ANNULAR FLUID EXPANSION IN A WELLBORE

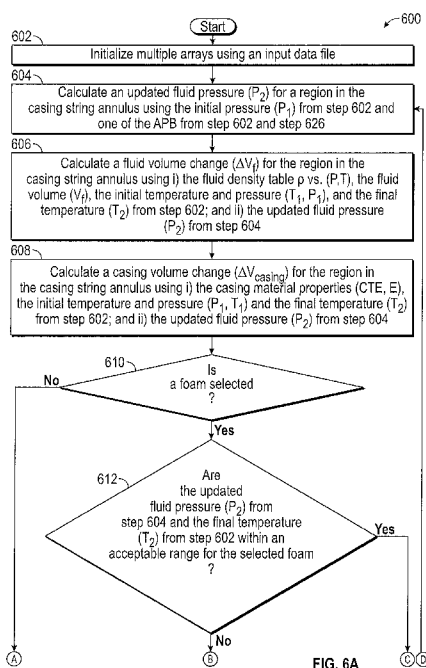

FIG. 6A

(57) Abstract: A method for simulating the effects of syntactic foam on annular pressure buildup during annular fluid expansion in a wellbore to mitigate annular pressure buildup in the wellbore comprises the steps of: calculating one of an elastic foam volume change in a region of a casing string annulus and a crushed foam volume change in the region of the casing string annulus; calculating an adjusted casing volume change for the region in the casing string annulus; and calculating an adjusted annular pressure buildup for the region in the casing string annulus.

WO 2016/122700 A1

WO 2016/122700 A1 

Published:

— *with international search report (Art. 21(3))*

**SIMULATING THE EFFECTS OF SYNTACTIC FOAM ON ANNULAR PRESSURE
BUILDUP DURING ANNULAR FLUID EXPANSION IN A WELLBORE**

CROSS-REFERENCE TO RELATED APPLICATIONS

[0001] The priority of U.S. Provisional Patent Application No. 62/108,704 filed January 28, 2015 is hereby claimed.

STATEMENT REGARDING FEDERALLY SPONSORED RESEARCH

[0002] Not applicable.

FIELD OF THE DISCLOSURE

[0003] The present disclosure generally relates to systems and methods for simulating the effects of syntactic foam on annular pressure buildup during annular fluid expansion in a wellbore. More particularly, the present disclosure relates to systems and methods for simulating the effects of syntactic foam on annular pressure buildup during annular fluid expansion in a wellbore to mitigate annular pressure buildup in the wellbore.

BACKGROUND

[0004] Syntactic foam is a kind of composite material synthesized by filling a metal, polymer, or ceramic matrix with hollow particles called micro-balloons or hollow micro-spheres. For oil well applications, pure syntactic foams comprise hollow glass microspheres (HGMS) suspended in a thermoset resin matrix. HGMS collapse pressures are not temperature sensitive. However, the mechanical performance of the matrix resin system is temperature dependent. So too is the collapse pressure of the syntactic foam.

SUMMARY

[0004a] In accordance with an aspect, there is provided a method for selecting and

disposing of syntactic foam to mitigate annular pressure buildup during annular fluid expansion in a wellbore. The method comprises: a) calculating one of an elastic foam volume change in a region of a casing string annulus or a crushed foam volume change in the region of the casing string annulus; b) calculating an adjusted casing volume change for the region in the casing string annulus using i) one of the elastic foam volume change or the crushed foam volume change; and ii) a casing volume change; c) calculating an adjusted annular pressure buildup for the region in the casing string annulus using i) a fluid volume change; and ii) the adjusted casing volume change; d) repeating steps a) – c) for each region in the casing string annulus; e) repeating steps a) – d) for each casing string annulus in a combined casing string; f) repeating steps a) – e) using a computer processor until a global pressure equilibrium is achieved in the combined casing string; and g) selecting a syntactic foam after the global pressure equilibrium is achieved and disposing the selected syntactic foam on a real casing string.

[0004b] In accordance with an aspect, there is provided a non-transitory program carrier device tangibly carrying computer executable instructions for selecting and disposing of syntactic foam to mitigate annular pressure buildup during annular fluid expansion in a wellbore, which comprises: a) calculating one of an elastic foam volume change in a region of a casing string annulus or a crushed foam volume change in the region of the casing string annulus; b) calculating an adjusted casing volume change for the region in the casing string annulus using i) one of the elastic foam volume change or the crushed foam volume change; and ii) a casing volume change; c) calculating an adjusted annular pressure buildup for the region in the casing string annulus using i) a fluid volume change; and ii) the adjusted casing volume change; d) repeating steps a) – c) for each region in the casing string annulus; e) repeating steps a) – d) for each casing string annulus in a combined casing string; f) repeating

steps a) – e) until a global pressure equilibrium is achieved in the combined casing string; and g) selecting a syntactic foam after the global pressure equilibrium is achieved and causing disposing of the selected syntactic foam on a real casing string.

[0004c] In accordance with an aspect, there is provided anon-transitory program carrier device tangibly carrying computer executable instructions for selecting and disposing of syntactic foam to mitigate annular pressure buildup during annular fluid expansion in a wellbore, which comprises: a) calculating one of an elastic foam volume change in a region of a casing string annulus or a crushed foam volume change in the region of the casing string annulus; b) calculating an adjusted casing volume change for the region in the casing string annulus using i) one of the elastic foam volume change or the crushed foam volume change; and ii) a casing volume change; c) calculating an adjusted annular pressure buildup for the region in the casing string annulus using i) a fluid volume change; and ii) the adjusted casing volume change; d) repeating steps a) – c) for each region in the casing string annulus; e) repeating steps a) – d) for each casing string annulus in a combined casing string; f) repeating steps a) – e) until a global pressure equilibrium is achieved in the combined casing string, wherein the global pressure equilibrium is achieved when i) a difference between the annular pressure buildup calculated with each iteration of step c) converges toward zero; and ii) all other forces applied to the combined casing string are balanced; and g) selecting a syntactic foam after the global pressure equilibrium is achieved and causing disposing of the selected syntactic foam on a real casing string.

[0005] The use of syntactic foam is one common option to relieve annular pressure

buildup (APB) in subsea wells. Syntactic foams are usually wrapped around the outer casing wall. When the annular pressure exceeds a specific foam crush-pressure at a certain temperature, the foam collapses and gives extra space for the annular fluid to expand and consequently mitigate APB. Simulation of a syntactic foam's behavior during annular fluid expansion (AFE) analysis and casing load analysis can provide valuable information to assist wellbore tubular design.

BRIEF DESCRIPTION OF THE DRAWINGS

[0006] The present disclosure is described below with references to the accompanying drawings in which like elements are referenced with like reference numerals, and in which:

[0007] **FIG. 1** is a graph illustrating typical pressure-strain curves of a syntactic foam at different temperatures.

[0008] **FIG. 2** is a graph illustrating simplified pressure-strain curves of a syntactic foam at different temperatures.

[0009] **FIG. 3** is a graph illustrating the elastic modulus for a syntactic foam as a function of temperature.

[0010] **FIG. 4** is a graph illustrating the compressive modulus and compressive strength correlation for syntactic foam.

[0011] **FIG. 5** is a graph illustrating the crush-pressure (CP, same as aforementioned HCP) as a function of temperature for a typical syntactic foam in an oil well application.

[0012] **FIGS. 6A-6D** are a flow diagram illustrating one embodiment of a method for implementing the present disclosure.

[0013] **FIG. 7** is a graph based on an exemplary CP-T table that illustrates different

phases for a selected foam that may be used in step 612 of FIG. 6A.

[0014] FIG. 8 is a graph illustrating different CP-T curves for selecting a pressure-rated syntactic foam based on the location of multiple initial pressure, temperature pairs and final pressure, temperature pairs.

[0015] FIG. 9 is a schematic diagram illustrating an exemplary wellbore for simulating the effects of a syntactic foam on annular pressure buildup.

[0016] FIG. 10 is a block diagram illustrating one embodiment of a computer system for implementing the present disclosure.

DETAILED DESCRIPTION OF THE PREFERRED EMBODIMENTS

[0017] The present disclosure overcomes one or more deficiencies in the prior art by providing systems and methods for simulating the effects of syntactic foam on annular pressure buildup during annular fluid expansion in a wellbore to mitigate annular pressure buildup in the wellbore.

[0018] In one embodiment, the present disclosure includes a method for simulating the effects of syntactic foam on annular pressure buildup during annular fluid expansion in a wellbore, which comprises: a) calculating one of an elastic foam volume change in a region of a casing string annulus and a crushed foam volume change in the region of the casing string annulus; b) calculating an adjusted casing volume change for the region in the casing string annulus using i) one of the elastic foam volume change and the crushed foam volume change; and ii) a casing volume change; c) calculating an adjusted annular pressure buildup for the region in the casing string annulus using i) a fluid volume change; and ii) one of the casing volume change and the adjusted casing volume change; d) repeating steps a) – c) for each region in the

casing string annulus; e) repeating steps a) – d) for each casing string annulus in a combined casing string; and f) repeating steps a) – e) using a computer processor until a global pressure equilibrium is achieved in the combined casing string.

[0019] In another embodiment, the present disclosure includes a non-transitory program carrier device tangibly carrying computer executable instructions for simulating the effects of syntactic foam on annular pressure buildup during annular fluid expansion in a wellbore, which comprises: a) calculating one of an elastic foam volume change in a region of a casing string annulus and a crushed foam volume change in the region of the casing string annulus; b) calculating an adjusted casing volume change for the region in the casing string annulus using i) one of the elastic foam volume change and the crushed foam volume change; and ii) a casing volume change; c) calculating an adjusted annular pressure buildup for the region in the casing string annulus using i) a fluid volume change; and ii) one of the casing volume change and the adjusted casing volume change; d) repeating steps a) – c) for each region in the casing string annulus; e) repeating steps a) – d) for each casing string annulus in a combined casing string; and f) repeating steps a) – e) until a global pressure equilibrium is achieved in the combined casing string.

[0020] In yet another embodiment, the present disclosure includes a non-transitory program carrier device tangibly carrying computer executable instructions for simulating the effects of syntactic foam on annular pressure buildup during annular fluid expansion in a wellbore, which comprises: a) calculating one of an elastic foam volume change in a region of a casing string annulus and a crushed foam volume change in the region of the casing string annulus; b) calculating an adjusted casing volume change for the region in the casing string annulus using i) one of the elastic foam volume change and the crushed foam volume change;

and ii) a casing volume change; c) calculating an adjusted annular pressure buildup for the region in the casing string annulus using i) a fluid volume change; and ii) one of the casing volume change and the adjusted casing volume change; d) repeating steps a) – c) for each region in the casing string annulus; e) repeating steps a) – d) for each casing string annulus in a combined casing string; and f) repeating steps a) – e) until a global pressure equilibrium is achieved in the combined casing string, wherein the global pressure equilibrium is achieved when i) a difference between the annular pressure buildup calculated with each iteration of step c) converges toward zero; and ii) all other forces applied to the combined casing string are balanced.

[0021] The subject matter of the present disclosure is described with specificity, however, the description itself is not intended to limit the scope of the disclosure. The subject matter thus, might also be embodied in other ways, to include different steps or combinations of steps similar to the ones described herein, in conjunction with other present or future technologies. Moreover, although the term “step” may be used herein to describe different elements of methods employed, the term should not be interpreted as implying any particular order among or between various steps herein disclosed unless otherwise expressly limited by the description to a particular order. While the present disclosure may be applied in the oil and gas industry, it is not limited thereto and may also be applied in other industries to achieve similar results.

Method Description

[0022] Simulating the effects of syntactic foam on annular pressure buildup during annular fluid expansion in a wellbore may be based on a simplified model or an advanced model.

Simplified Model of Syntactic Foam Characteristics

[0023] In this model, the following constants are assumed: constant ultimate collapse volumetric strain, constant elastic compressibility and constant coefficient of thermal expansion (CTE). As shown by a graph illustrating simplified pressure-strain curves of a syntactic foam at different temperatures in **FIG. 2**, annulus fluid pressure and temperature changed from (P_1, T_1) to (P_2, T_2) at one foam location. For the sake of conservative design and simplicity, the foam volumetric strain is expressed as:

$$\Delta V / V (\%) = S_c - S_1 - \alpha_T \times (T_2 - T_1) \quad (1)$$

while the actual volumetric strain should be:

$$\Delta V / V (\%) = S_2 - S_1 - \alpha_T \times (T_2 - T_1) \quad (2)$$

where S_c = ultimate volume strain, which is an input parameter; α_T = CTE; S_1 = elastic compressibility $\times P_1$ and S_2 = actual volume strain at P_2, T_2 .

Advanced Model of Syntactic Foam Characteristics

[0024] In this model, the elastic compressibility is the inverse of bulk modulus. The bulk modulus is $K = E / (3 - 6\nu)$ where ν is Poisson's ratio, which is between 0.3 to 0.35. The bulk modulus decreases with temperature since elastic modulus E decreases with temperature as shown by the graph in **FIG. 3**.

[0025] The graph in **FIG. 4** shows that the compressive (bulk) modulus of syntactic foam is roughly proportional to the compressive strength. Since the foam compressive strength is about 80% of foam crush-pressure, the ratio of the bulk modulus ($K(T)$) to the foam crush-pressure (CP) can be assumed constant at a given temperature:

$$K(T) = \text{constant} \times CP(T) \quad (3)$$

wherein constant = $K(60^\circ\text{F}) / CP(60^\circ\text{F})$.

[0026] A CP-T table for a particular foam, such as Table 2 below, may be used to estimate elastic compressibility as a function of temperature (C(T)) using the following equation:

$$c(T) = 1/K(T) = CP(60\text{ }^\circ\text{F})/K(60\text{ }^\circ\text{F})/CP(T)$$

or $c(T) = c(60\text{ }^\circ\text{F}) \times CP(60\text{ }^\circ\text{F})/CP(T)$ (4)

Equation 4 demonstrates that the elastic compressibility of syntactic foam at a given temperature (T) is inversely proportional to the corresponding crush-pressure (CP).

[0027] Through regression, a correlation between CP and T was established as follows:

$$CP(T) = CP_0 \left[\frac{1}{2} - \frac{1}{\pi} \arctan \left(\frac{T-T_0}{c_1} \right) + c_2 \right] \quad (5)$$

wherein c_1 and c_2 are model constants, CP_0 is the maximum foam crush pressure, T_0 is the temperature around which the crush pressure (CP) changes the most, and T is T_2 during simulation. Statistical analysis demonstrates that the average absolute relative error of the correlation is about 4.91%. **FIG. 5** illustrates the CP-T curve of the correlation model against the measured data.

[0028] The curves of densification are treated as straight lines as illustrated in **FIG. 2**. Through correlation, the slope of pressure-strain curves (**FIG. 1**) in the densification stage is determined using a regression method. It is about 1/6.0 times the elastic modulus, which means there is a compressibility in densification stage that is 6 times the elastic compressibility:

$$\Delta V/V (\%) = S_c - S_1 - \alpha_T \times (T_2 - T_1) + (P_2 - CP(T_2)) \times 6.0 \times c(T_2) \quad (6)$$

where $c(T_2)$ is the elastic compressibility at temperature T_2 .

[0029] Referring now to **FIGS. 6A-6D**, either model may be used to develop the method **600** for simulating the effects of syntactic foam on annular pressure buildup during annular fluid expansion in a wellbore.

[0030] In step **602**, multiple arrays are initialized using an input data file and techniques well known in the art. The initialized arrays may include, for example: i) initial annulus temperature and pressure (T_1 , P_1), final annulus temperature (T_2), annulus fluid volume (V_f), installed foam volume (V_{foam}) if a foam is selected, annulus fluid density table ρ vs. (P, T), and initial annular pressure buildup (APB); and ii) casing material properties (CTE, E) wherein CTE is the coefficient of thermal expansion and E is Young's modulus, foam properties (α_T , c, S_c) if a foam is selected, wherein c is the foam elastic compressibility, α_T is the coefficient of thermal expansion and S_c is the ultimate volumetric strain, and a CP-T table if a foam is selected, wherein CP is the selected foam crush pressure as a function of the final temperature (T_2). The initialized arrays for i) are for each region in each casing string annulus.

[0031] In step **604**, an updated annulus fluid pressure P_2 is calculated for a region in the casing string annulus using the initial pressure P_1 from step **602**, one of the APB from step **602** and step **626** and $P_2 = P_1 + \text{APB}$.

[0032] In step **606**, a fluid volume change (ΔV_f) is calculated for the same region in the casing string annulus using i) the fluid density table ρ vs. (P, T), the fluid volume (V_f), the initial temperature and pressure (T_1 , P_1), and the final temperature (T_2) from step **602**; and ii) the updated fluid pressure (P_2) from step **604**. The fluid volume change ($\Delta V_f = V_f \times [\rho(P_1, T_1) / \rho(P_2, T_2) - 1]$) wherein $\rho(P_1, T_1)$ and $\rho(P_2, T_2)$ are obtained through linear interpolation using (P_1, T_1), (P_2, T_2) and the fluid density table ρ vs. (P, T).

[0033] In step **608**, a casing volume change (ΔV_{casing}) is calculated for the same region in the casing string annulus using i) the casing material properties (CTE, E), the initial temperature and pressure (P_1 , T_1) and the final temperature (T_2) from step **602**; and ii) the updated fluid pressure (P_2) from step **604**. The casing volume change ($\Delta V_{\text{casing}} = \Delta V_{\text{cas, T}} + \Delta V_{\text{cas, B}}$) wherein

casing thermal expansion $\Delta V_{\text{cas, T}} = f(\text{CTE}, T_1, T_2)$ and casing ballooning $\Delta V_{\text{cas, B}} = f(E, P_2, P_1)$.

[0034] In step **610**, the method **600** determines if a foam is selected using the input data file from step **602**. If foam is not selected, then the method **600** proceeds to step **626** to calculate an adjusted APB. Otherwise, the method **600** proceeds to step **612**.

[0035] In step **612**, the method **600** determines if the updated fluid pressure (P_2) from step **604** and the final temperature (T_2) from step **602** are within an acceptable range for the selected foam using a graph based on the CP-T table from step **602** that illustrates different phases for the selected foam. If the updated fluid pressure (P_2) and the final temperature (T_2) are within an acceptable range, then the method **600** proceeds to step **616** to calculate the crush pressure (CP) of the selected foam based on the final temperature (T_2). Otherwise, the method **600** proceeds to step **614**. Referring now to the graph illustrated in **FIG. 7**, the exemplary foam is either crushed or under elastic deformation if the updated fluid pressure and the final temperature (P_2, T_2) are within an acceptable range (i.e. not within a warning zone). The updated fluid pressure (P_2) is used as the crush pressure (CP) to make an initial determination of whether the updated fluid pressure and the final temperature (P_2, T_2) are within an acceptable range. In the warning zones, the annular pressure is not known to be above or below the foam CP. The method **600** thus, will automatically use the maximum CP value in the CP-T table for the selected foam for zone I or the minimum CP value in the CP-T table for the selected foam for zone II. Therefore, the volumetric strains calculated in the warning zones may be unreliable.

[0036] In step **614**, a warning message is displayed using the video interface described further in reference to **FIG. 10** that indicates the updated fluid pressure and the final temperature (P_2, T_2) are not within an acceptable range (i.e. within a warning zone).

[0037] In step **616**, the crush pressure (CP) of the selected foam is calculated for the

same region in the casing string annulus using i) the final temperature (T_2) and the CP-T table from step **602** for the selected foam; and ii) one of techniques well-known in the art for linear interpolation and equation (5).

[0038] In step **618**, the method **600** determines if the updated fluid pressure (P_2) from step **604** is greater than the crush pressure (CP) of the selected foam from step **616**. If the updated fluid pressure (P_2) is greater than the crush pressure (CP) of the selected foam, then the method **600** proceeds to step **622** to calculate a foam volume change (ΔV_{foam}) due to the crushed foam. Otherwise, the method **600** proceeds to step **620** to calculate a foam volume change (ΔV_{foam}) due to the elastic deformation of the foam.

[0039] In step **620**, a foam volume change (ΔV_{foam}) due to the elastic deformation of the foam is calculated for the same region in the casing string annulus using i) the foam properties (α_T , c), the installed foam volume (V_{foam}), the initial temperature and pressure (T_1 , P_1) and the final temperature (T_2) from step **602**; and ii) the updated fluid pressure (P_2) from step **604**. The foam volume change ($\Delta V_{\text{foam}} = V_{\text{foam}} \times [S_2 - S_1 - \alpha_T \times (T_2 - T_1)]$) wherein $S_2 - S_1 = c \times (P_2 - P_1)$. The method **600** then proceeds to step **624**.

[0040] In step **622**, a foam volume change (ΔV_{foam}) due to the crushed foam is calculated for the same region in the casing string annulus using i) the foam properties (α_T , c , S_c), the installed foam volume (V_{foam}), the initial temperature and pressure (T_1 , P_1) and the final temperature (T_2) from step **602**; and, optionally, ii) the updated fluid pressure (P_2) from step **604** and the crush pressure (CP) of the selected foam from step **616**. The foam volume change ($\Delta V_{\text{foam}} = V_{\text{foam}} \times [S_c - S_1 - \alpha_T \times (T_2 - T_1)]$ or $V_{\text{foam}} \times [S_c - S_1 - \alpha_T \times (T_2 - T_1) + 6 \times c \times (P_2 - \text{CP}(T_2))]$ wherein $S_1 = c \times P_1$. The method **600** then proceeds to step **624**.

[0041] In step **624**, an adjusted casing volume change (ΔV_{casing}) is calculated for the same

region in the casing string annulus using i) one of the foam volume change (ΔV_{foam}) from step **620** and step **622**; and ii) the casing volume change (ΔV_{casing}) from step **608**. The adjusted casing volume change ($\Delta V_{\text{casing}} = \Delta V_{\text{casing}} + \Delta V_{\text{foam}}$).

[0042] In step **626**, an adjusted APB is calculated for the same region in the casing string annulus using i) the fluid volume change (ΔV_f) from step **606**; and ii) one of the casing volume change (ΔV_{casing}) from step **608** and the adjusted casing volume change (ΔV_{casing}) from step **624**. If there is an adjusted casing volume change (ΔV_{casing}) from step **624**, then it is used instead of the casing volume change (ΔV_{casing}) from step **608**. The adjusted APB is numerically solved to meet the requirement: $\Delta V_f - \Delta V_{\text{casing}} = 0$, wherein $V_f = f_1(\text{APB})$, $\Delta V_{\text{casing}} = f_2(\text{APB})$.

[0043] In step **628**, the method **600** determines if there is another region in the casing string annulus using techniques well known in the art. If there is not another region in the casing string annulus, then the method **600** proceeds to step **632**. Otherwise, the method **600** proceeds to step **630**.

[0044] In step **630**, the next region in the casing string annulus is selected and the method **600** returns to step **604**. Steps **604-628** are thus, repeated for each region in the casing string annulus until there are no more regions in the casing string annulus.

[0045] In step **632**, the method **600** determines if there is another casing string annulus using techniques well known in the art. If there is not another casing string annulus, then the method **600** proceeds to step **636**. Otherwise, the method **600** proceeds to step **634**.

[0046] In step **634**, the next casing string annulus is selected and the method **600** returns to step **604**. Steps **604-632** are thus, repeated for each casing string annulus until there are no more casing string annuli.

[0047] In step **636**, the method **600** determines if there is global pressure equilibrium in

the combined casing string comprising each casing string annulus. If there is not global pressure equilibrium in the combined casing string, then the method **600** proceeds to step **638**. Otherwise, the method **600** ends. Global pressure equilibrium may be achieved when i) the difference between the last adjusted APB from step **626** and the next to last adjusted APB from step **626** is near zero (e.g. convergence); and ii) all other forces applied to the combined casing string are balanced.

[0048] In step **638**, the first region of the first casing string annulus is selected and the method **600** returns to step **604** and repeats steps **604-636** until there is a global pressure equilibrium in the combined casing string.

[0049] Referring now to **FIG. 8**, a graph illustrates different exemplary CP-T curves for selecting a pressure-rated syntactic foam based on the location of multiple initial pressure, temperature pairs and final pressure, temperature pairs. Three different CP-T curves for different pressure-rated syntactic foams are used to select one. There are initial and final (P, T) points **802**, **804** for each respective wellbore depth. The CP-T curve of the selected foam should be above the initial pressure and temperature (P_1, T_1) points **802** in the annulus to avoid pre-mature foam collapse. The CP-T curve of the selected foam should also be below the final pressure and temperature (P_2, T_2) points **804** in the annulus to assure foam crush for APB mitigation. For example, given initial (P_1, T_1) conditions of 85 °C and 400 bar at a specific depth in the wellbore, the low pressure-rated foam will fail while the medium and high pressure-rated foams will not. Because the medium and high pressure-rated foams are above the top two initial (P, T) points **802** and are below the top two final (P, T) points **804**, both foams may be selected for the two wellbore depths. The high pressure-rated foam however, will give more design margin. Thus, the i) initial temperature and pressure (T_1, P_1) and the final temperature (T_2) from step **602**; and ii)

updated fluid pressure (P_2) from step **604** may be used to select a foam using CP-T curves for different pressure-rated syntactic foams from respective CP-T tables.

Example

[0050] Referring now to **FIG. 9**, a schematic diagram of an exemplary wellbore **900** is illustrated for simulating the effects of syntactic foam on annular pressure buildup. The wellbore **900** includes about 400 ft³ of syntactic foam in a 9-5/8" casing annulus. The syntactic foam characteristics are shown in Table 2 below. Initially, the ultimate volumetric strain of the syntactic foam was input as 30%, during production operations. The main part (90.54%) of the foam was crushed **902** and mitigates the APB as shown in Table 2. From the results shown in Table 3 below, the crushed foam **902** gives about 103.77 ft³ of extra space for the annular fluid to expand.

[0051] To validate the results of the syntactic foam, the ultimate volumetric strain is changed from 30% to 1.3%. The purpose is to make the foam's volume change close to 0.0 during the AFE analysis. In the meantime, a bled volume of $400 \times 90.54\% \times (30\% - 1.3\%) = 103.94 \text{ ft}^3 = 18.5 \text{ bbl}$ is applied to the corresponding annulus. The AFE results are shown in Table 4 below. The final APB values are very close. Only a 5 psi (0.13%) difference was observed.

T, °F	90	100	105	110	115	120	125	130	135	140	145	150	155	160	165
CP, psi	10129	8331	7442	6740	6161	5727	5334	5065	4900	4797	4735	4652	4590	4590	4528

Table 2

String Annulus	Region			Device Failure		Incremental AFE Pressure (1) (psi)	Incremental AFE Volume (2) (bbl)
		Top (ft)	Base (ft)	Disk	Foam		
20" Surface Casing	Region 1	40.0	450.0	-	-	4733.00	1.8
13 3/8" Intermediate Casing	Region 1	40.0	6000.0	-	-	12126.00	55.1
9 5/8" Protective Casing	Region 1	40.0	9500.0	-	Crushed	3829.00	25.5
7" Production Tieback	Region 1	40.0	14800.0	-	-	0.00	13.4
3 1/2" Production Tubing	Region 1	40.0	17000.0	-	-	0.00	17.8
(1) Pressure change caused solely by the (AFE).							
(2) Volume change caused solely by the (AFE).							
9 5/8" Protective Casing: foam interval from 500.0 ft to 1020.0 ft is not crushed (volume change: -0.48 ft ³ , -1.260 %).							
9 5/8" Protective Casing: foam interval from 1020.0 ft to 6000.0 ft is crushed (volume change: -103.29 ft ³ , -28.520 %).							

Table 3

String Annulus	Region			Device Failure		Incremental AFE Pressure (1) (psi)	Incremental AFE Volume (2) (bbl)
		Top (ft)	Base (ft)	Disk	Foam		
20" Surface Casing	Region 1	40.0	450.0	-	-	4733.00	1.8
13 3/8" Intermediate Casing	Region 1	40.0	6000.0	-	-	12126.00	55.1
9 5/8" Protective Casing	Region 1	40.0	9500.0	-	Crushed	3834.00	25.5
7" Production Tieback	Region 1	40.0	14800.0	-	-	0.00	13.4
3 1/2" Production Tubing	Region 1	40.0	17000.0	-	-	0.00	17.8
(1) Pressure change caused solely by the (AFE).							
(2) Volume change caused solely by the (AFE).							
9 5/8" Protective Casing: foam interval from 500.0 ft to 1020.0 ft is not crushed (volume change: -0.48 ft ³ , -1.270 %).							
9 5/8" Protective Casing: foam interval from 1020.0 ft to 6000.0 ft is crushed (volume change: 0.66 ft ³ , 0.180 %).							

Table 4

The method **600** will thus, help casing design engineers to design their wells with confident safety margins at acceptable costs.

System Description

[0052] The present disclosure may be implemented through a computer-executable program of instructions, such as program modules, generally referred to as software applications or application programs executed by a computer. The software may include, for example,

routines, programs, objects, components and data structures that perform particular tasks or implement particular abstract data types. The software forms an interface to allow a computer to react according to a source of input. WellCat™, which is a commercial software application marketed by Landmark Graphics Corporation, may be used as an interface application to implement the present disclosure. The software may also cooperate with other code segments to initiate a variety of tasks in response to data received in conjunction with the source of the received data. The software may be stored and/or carried on any variety of memory such as CD-ROM, magnetic disk, bubble memory and semiconductor memory (e.g. various types of RAM or ROM). Furthermore, the software and its results may be transmitted over a variety of carrier media such as optical fiber, metallic wire and/or through any of a variety of networks, such as the Internet.

[0053] Moreover, those skilled in the art will appreciate that the disclosure may be practiced with a variety of computer-system configurations, including hand-held devices, multiprocessor systems, microprocessor-based or programmable-consumer electronics, minicomputers, mainframe computers, and the like. Any number of computer-systems and computer networks are acceptable for use with the present disclosure. The disclosure may be practiced in distributed-computing environments where tasks are performed by remote-processing devices that are linked through a communications network. In a distributed-computing environment, program modules may be located in both local and remote computer-storage media including memory storage devices. The present disclosure may therefore, be implemented in connection with various hardware, software or a combination thereof, in a computer system or other processing system.

[0054] Referring now to **FIG. 10**, a block diagram illustrates one embodiment of a

system for implementing the present disclosure on a computer. The system includes a computing unit, sometimes referred to as a computing system, which contains memory, application programs, a client interface, a video interface, and a processing unit. The computing unit is only one example of a suitable computing environment and is not intended to suggest any limitation as to the scope of use or functionality of the disclosure.

[0055] The memory primarily stores the application programs, which may also be described as program modules containing computer-executable instructions, executed by the computing unit for implementing the present disclosure described herein and illustrated in **FIGS. 2-9**. The memory therefore, includes an APB simulation module, which enables steps **610-626** described in reference to **FIGS. 6A-6B**. The APB simulation module may integrate functionality from the remaining application programs illustrated in **FIG. 10**. In particular, WellCat™ may be used as an interface application to perform steps **602-608** and **628-638** in **FIGS. 6A and 6D**. Although WellCat™ may be used as interface application, other interface applications may be used, instead, or the APB simulation module may be used as a stand-alone application.

[0056] Although the computing unit is shown as having a generalized memory, the computing unit typically includes a variety of computer readable media. By way of example, and not limitation, computer readable media may comprise computer storage media and communication media. The computing system memory may include computer storage media in the form of volatile and/or nonvolatile memory such as a read only memory (ROM) and random access memory (RAM). A basic input/output system (BIOS), containing the basic routines that help to transfer information between elements within the computing unit, such as during start-up, is typically stored in ROM. The RAM typically contains data and/or program modules that are immediately accessible to, and/or presently being operated on, the processing unit. By way of

example, and not limitation, the computing unit includes an operating system, application programs, other program modules, and program data.

[0057] The components shown in the memory may also be included in other removable/nonremovable, volatile/nonvolatile computer storage media or they may be implemented in the computing unit through an application program interface (“API”) or cloud computing, which may reside on a separate computing unit connected through a computer system or network. For example only, a hard disk drive may read from or write to nonremovable, nonvolatile magnetic media, a magnetic disk drive may read from or write to a removable, nonvolatile magnetic disk, and an optical disk drive may read from or write to a removable, nonvolatile optical disk such as a CD ROM or other optical media. Other removable/nonremovable, volatile/nonvolatile computer storage media that can be used in the exemplary operating environment may include, but are not limited to, magnetic tape cassettes, flash memory cards, digital versatile disks, digital video tape, solid state RAM, solid state ROM, and the like. The drives and their associated computer storage media discussed above provide storage of computer readable instructions, data structures, program modules and other data for the computing unit.

[0058] A client may enter commands and information into the computing unit through the client interface, which may be input devices such as a keyboard and pointing device, commonly referred to as a mouse, trackball or touch pad. Input devices may include a microphone, joystick, satellite dish, scanner, or the like. These and other input devices are often connected to the processing unit through the client interface that is coupled to a system bus, but may be connected by other interface and bus structures, such as a parallel port or a universal serial bus (USB).

[0059] A monitor or other type of display device may be connected to the system bus via an interface, such as a video interface. A graphical user interface (“GUI”) may also be used with the video interface to receive instructions from the client interface and transmit instructions to the processing unit. In addition to the monitor, computers may also include other peripheral output devices such as speakers and printer, which may be connected through an output peripheral interface.

[0060] Although many other internal components of the computing unit are not shown, those of ordinary skill in the art will appreciate that such components and their interconnection are well-known.

[0061] While the present disclosure has been described in connection with presently preferred embodiments, it will be understood by those skilled in the art that it is not intended to limit the disclosure to those embodiments. It is therefore, contemplated that various alternative embodiments and modifications may be made to the disclosed embodiments without departing from the spirit and scope of the disclosure defined by the appended claims and equivalents thereof.

CLAIMS

1. A computer-implemented method for selecting and disposing of syntactic foam to mitigate annular pressure buildup during annular fluid expansion in a wellbore, which comprises:
 - a) selecting a syntactic foam and calculating, by an annular pressure buildup (APB) simulation module provided in a computer processor, one of an elastic foam volume change in a region of a casing string annulus or a crushed foam volume change in the region of the casing string annulus;
 - b) calculating, by the APB simulation module, an adjusted casing volume change for the region in the casing string annulus using i) one of the elastic foam volume change or the crushed foam volume change; and ii) a casing volume change;
 - c) calculating, by the APB simulation module, an adjusted annular pressure buildup for the region in the casing string annulus using i) a fluid volume change; and ii) the adjusted casing volume change;
 - d) repeating steps a) – c) using the computer processor for each region in the casing string annulus;
 - e) repeating steps a) – d) using the computer processor for each casing string annulus in a combined casing string;
 - f) repeating steps a) – e) using the computer processor until a global pressure equilibrium is achieved in the combined casing string; and
 - g) disposing the selected syntactic foam on a casing string.

2. The method of claim 1, wherein the elastic foam volume change is calculated by:

$$\Delta V_{\text{foam}} = V_{\text{foam}} * [S_2 - S_1 - \alpha_T * (T_2 - T_1)]$$

$$S_2 - S_1 = c * (P_2 - P_1).$$

wherein V_{foam} is an installed foam volume for the region in the casing string annulus, α_T , c are foam properties, T_1 , P_1 are initial temperature and initial pressure for the region in the casing string annulus, T_2 is a final temperature for the region in the casing string annulus and P_2 is an updated fluid pressure for the region in the casing string annulus.

3. The method of claim 1, wherein the crushed foam volume change is calculated by:

$$\Delta V_{\text{foam}} = V_{\text{foam}} * [S_c - S_1 - \alpha_T * (T_2 - T_1) + 6 * c * (P_2 - CP(T_2))]$$

$$S_1 = c * P_1$$

wherein V_{foam} is an installed foam volume for the region in the casing string annulus, α_T , c , S_c are foam properties, T_1 , P_1 are initial temperature and initial pressure for the region in the casing string annulus, T_2 is a final temperature for the region in the casing string annulus, P_2 is an updated fluid pressure for the region in the casing string annulus and CP is a foam crush pressure.

4. The method of claim 1, wherein the casing volume change is calculated by:

$$\Delta V_{\text{casing}} = \Delta V_{\text{cas,T}} + \Delta V_{\text{cas,B}}$$

$$\Delta V_{\text{cas,T}} = f(\text{CTE}, T_1, T_2)$$

$$\Delta V_{\text{cas,B}} = f(E, P_2, P_1)$$

wherein CTE, E are casing material properties, T_1 , P_1 are initial temperature and initial pressure for the region in the casing string annulus, T_2 is a final temperature for the region in the casing string annulus, P_2 is an updated fluid pressure for the region in the casing string annulus, f is a function, $\Delta V_{\text{cas,T}}$ is casing thermal expansion, and $\Delta V_{\text{cas,B}}$ is casing ballooning.

5. The method of claim 1, wherein the fluid volume change is calculated by:

$$\Delta V_f = V_f * [\rho(P_1, T_1) / \rho(P_2, T_2) - 1]$$

wherein V_f is a fluid volume for the region in the casing string annulus, T_1 , P_1 are initial temperature and initial pressure for the region in the casing string annulus, T_2 is a final temperature for the region in the casing string annulus and P_2 is an updated fluid pressure for the region in the casing string annulus.

6. The method of claim 1, wherein the global pressure equilibrium is achieved when a difference between a last adjusted annular pressure buildup and a next to last adjusted annular pressure buildup is about zero.

7. The method of claim 1, wherein the global pressure equilibrium is achieved when i) a difference between the annular pressure buildup calculated with each iteration of step c) converges toward zero; and ii) all other forces applied to the combined casing string are balanced.

8. A non-transitory program carrier device tangibly carrying computer executable instructions executable by a computer processor for selecting and disposing of syntactic foam to

mitigate annular pressure buildup during annular fluid expansion in a wellbore, which comprises:

- a) selecting a syntactic foam and calculating, by an annular pressure buildup (APB) simulation module, one of an elastic foam volume change in a region of a casing string annulus or a crushed foam volume change in the region of the casing string annulus;
- b) calculating, by the APB simulation module, an adjusted casing volume change for the region in the casing string annulus using i) one of the elastic foam volume change or the crushed foam volume change; and ii) a casing volume change;
- c) calculating, by the APB simulation module, an adjusted annular pressure buildup for the region in the casing string annulus using i) a fluid volume change; and ii) the adjusted casing volume change;
- d) repeating steps a) – c) for each region in the casing string annulus;
- e) repeating steps a) – d) for each casing string annulus in a combined casing string;
- f) repeating steps a) – e) until a global pressure equilibrium is achieved in the combined casing string; and
- g) causing disposing of the selected syntactic foam on a casing string.

9. The program carrier device of claim 8, wherein the elastic foam volume change is calculated by:

$$\Delta V_{\text{foam}} = V_{\text{foam}} * [S_2 - S_1 - \alpha_T * (T_2 - T_1)]$$

$$S_2 - S_1 = c * (P_2 - P_1).$$

wherein V_{foam} is an installed foam volume for the region in the casing string annulus, α_T , c are foam properties, T_1 , P_1 are initial temperature and initial pressure for the region in the casing string annulus, T_2 is a final temperature for the region in the casing string annulus and P_2 is an updated fluid pressure for the region in the casing string annulus.

10. The program carrier device of claim 8, wherein the crushed foam volume change is calculated by:

$$\Delta V_{\text{foam}} = V_{\text{foam}} * [S_c - S_1 - \alpha_T * (T_2 - T_1) + 6 * c * (P_2 - CP(T_2))]$$

$$S_1 = c * P_1$$

wherein V_{foam} is an installed foam volume for the region in the casing string annulus, α_T , c , S_c are foam properties, T_1 , P_1 are initial temperature and initial pressure for the region in the casing string annulus, T_2 is a final temperature for the region in the casing string annulus, P_2 is an updated fluid pressure for the region in the casing string annulus and CP is a foam crush pressure.

11. The program carrier device of claim 8, wherein the casing volume change is calculated by:

$$\Delta V_{\text{casing}} = \Delta V_{\text{cas,T}} + \Delta V_{\text{cas,B}}$$

$$\Delta V_{\text{cas,T}} = f(\text{CTE}, T_1, T_2)$$

$$\Delta V_{\text{cas,B}} = f(E, P_2, P_1)$$

wherein CTE, E are casing material properties, T_1 , P_1 are initial temperature and initial pressure for the region in the casing string annulus, T_2 is a final temperature for the region in the casing string annulus, P_2 is an updated fluid pressure for the region in the casing string annulus, f is a function, $\Delta V_{cas,T}$ is casing thermal expansion, and $\Delta V_{cas,B}$ is casing ballooning.

12. The program carrier device of claim 8, wherein the fluid volume change is calculated by:

$$\Delta V_f = V_f * [\rho(P_1, T_1) / \rho(P_2, T_2) - 1]$$

wherein V_f is a fluid volume for the region in the casing string annulus, T_1 , P_1 are initial temperature and initial pressure for the region in the casing string annulus, T_2 is a final temperature for the region in the casing string annulus and P_2 is an updated fluid pressure for the region in the casing string annulus.

13. The program carrier device of claim 8, wherein the global pressure equilibrium is achieved when a difference between a last adjusted annular pressure buildup and a next to last adjusted annular pressure buildup is about zero.

14. The program carrier device of claim 8, wherein the global pressure equilibrium is achieved when i) a difference between the annular pressure buildup calculated with each iteration of step c) converges toward zero; and ii) all other forces applied to the combined casing string are balanced.

15. A non-transitory program carrier device tangibly carrying computer executable instructions executable by a computer processor for selecting and disposing of syntactic foam to mitigate annular pressure buildup during annular fluid expansion in a wellbore, which comprises:

- a) selecting a syntactic foam and calculating, by an annular pressure buildup (APB) simulation module, one of an elastic foam volume change in a region of a casing string annulus or a crushed foam volume change in the region of the casing string annulus;
- b) calculating, by the APB simulation module, an adjusted casing volume change for the region in the casing string annulus using i) one of the elastic foam volume change or the crushed foam volume change; and ii) a casing volume change;
- c) calculating, by the APB simulation module, an adjusted annular pressure buildup for the region in the casing string annulus using i) a fluid volume change; and ii) the adjusted casing volume change;
- d) repeating steps a) – c) for each region in the casing string annulus;
- e) repeating steps a) – d) for each casing string annulus in a combined casing string;
- f) repeating steps a) – e) until a global pressure equilibrium is achieved in the combined casing string, wherein the global pressure equilibrium is achieved when i) a difference between the annular pressure buildup calculated with each iteration of step c) converges toward zero; and ii) all other forces applied to the combined casing string are balanced; and
- g) causing disposing of the selected syntactic foam on a casing string.

16. The program carrier device of claim 15, wherein the elastic foam volume change is calculated by:

$$\Delta V_{\text{foam}} = V_{\text{foam}} * [S_2 - S_1 - \alpha_T * (T_2 - T_1)]$$

$$S_2 - S_1 = c * (P_2 - P_1)$$

wherein V_{foam} is an installed foam volume for the region in the casing string annulus, α_T , c are foam properties, T_1 , P_1 are initial temperature and initial pressure for the region in the casing string annulus, T_2 is a final temperature for the region in the casing string annulus and P_2 is an updated fluid pressure for the region in the casing string annulus.

17. The program carrier device of claim 15, wherein the crushed foam volume change is calculated by:

$$\Delta V_{\text{foam}} = V_{\text{foam}} * [S_c - S_1 - \alpha_T * (T_2 - T_1) + 6 * c * (P_2 - CP(T_2))]$$

$$S_1 = c * P_1$$

wherein V_{foam} is an installed foam volume for the region in the casing string annulus, α_T , c , S_c are foam properties, T_1 , P_1 are initial temperature and initial pressure for the region in the casing string annulus, T_2 is a final temperature for the region in the casing string annulus, P_2 is an updated fluid pressure for the region in the casing string annulus and CP is a foam crush pressure.

18. The program carrier device of claim 15, wherein the casing volume change is calculated by:

$$\Delta V_{\text{casing}} = \Delta V_{\text{cas,T}} + \Delta V_{\text{cas,B}}$$

$$\Delta V_{\text{cas,T}} = f(\text{CTE}, T_1, T_2)$$

$$\Delta V_{\text{cas,B}} = f(E, P_2, P_1)$$

wherein CTE, E are casing material properties, T_1 , P_1 are initial temperature and initial pressure for the region in the casing string annulus, T_2 is a final temperature for the region in the casing string annulus, P_2 is an updated fluid pressure for the region in the casing string annulus, f is a function, $\Delta V_{\text{cas,T}}$ is casing thermal expansion, and $\Delta V_{\text{cas,B}}$ is casing ballooning.

19. The program carrier device of claim 15, wherein the fluid volume change is calculated by:

$$\Delta V_f = V_f * [\rho(P_1, T_1) / \rho(P_2, T_2) - 1]$$

wherein V_f is a fluid volume for the region in the casing string annulus, T_1 , P_1 are initial temperature and initial pressure for the region in the casing string annulus, T_2 is a final temperature for the region in the casing string annulus and P_2 is an updated fluid pressure for the region in the casing string annulus.

20. The program carrier device of claim 15, wherein the global pressure equilibrium is achieved when a difference between a last adjusted annular pressure buildup and a next to last adjusted annular pressure buildup is zero.

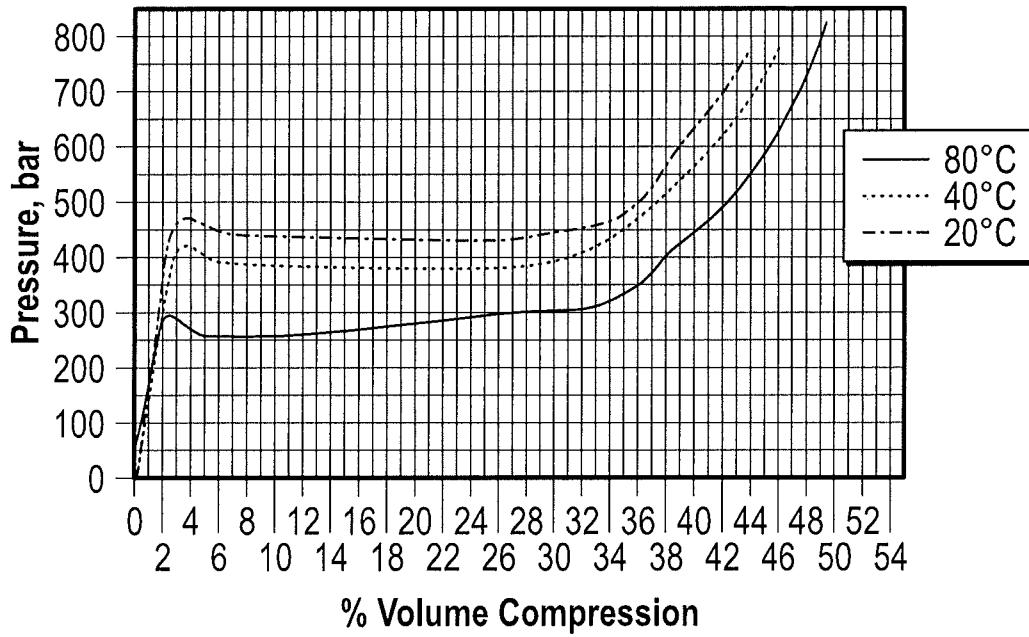

FIG. 1

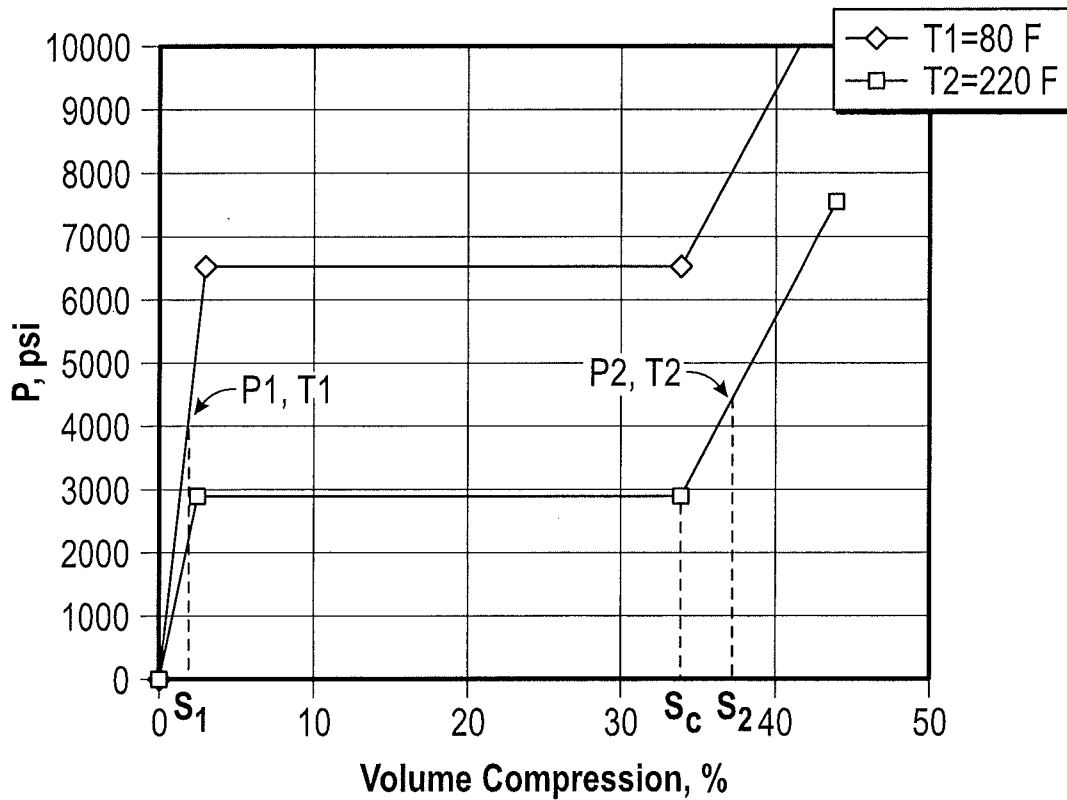

FIG. 2

2/9

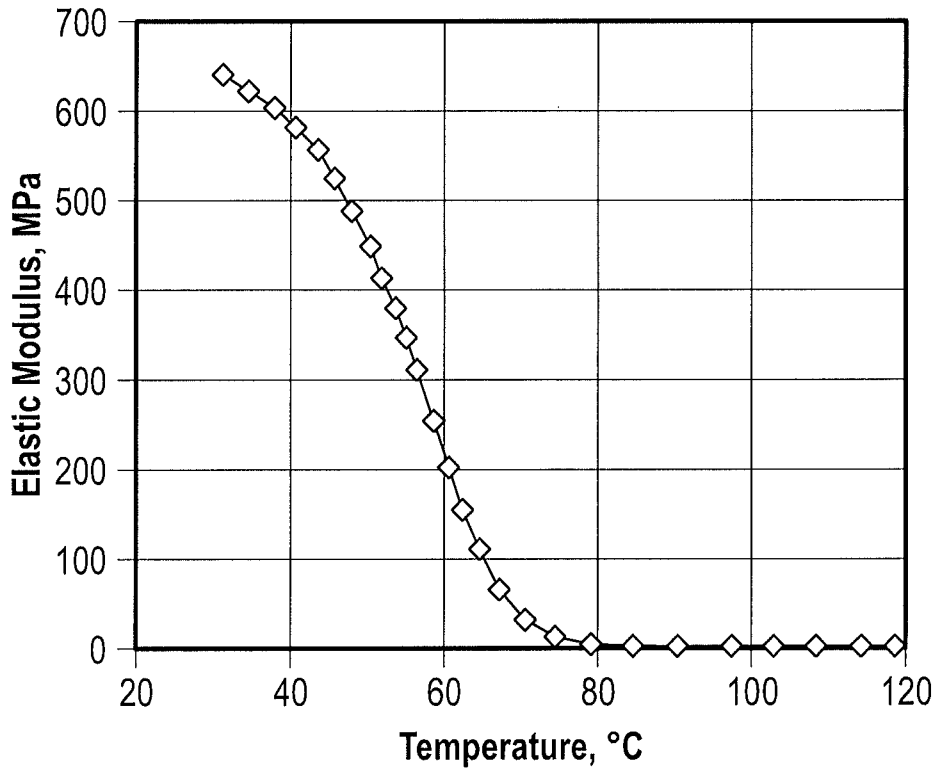

FIG. 3

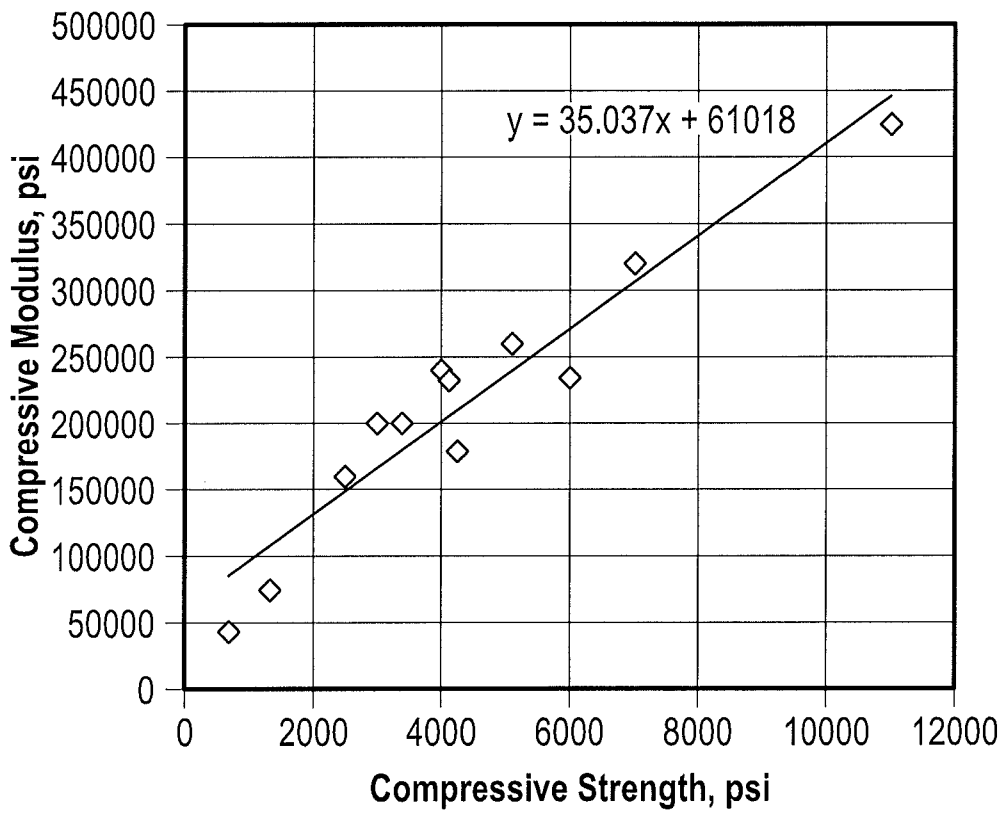

FIG. 4

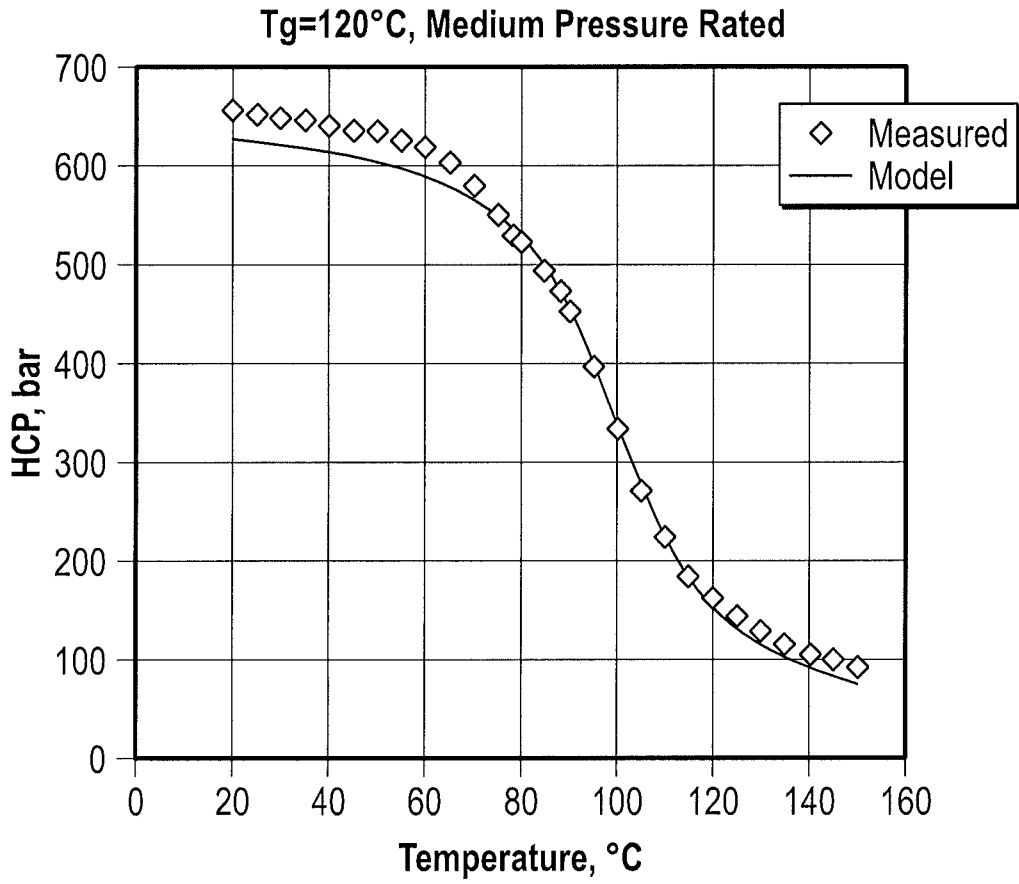
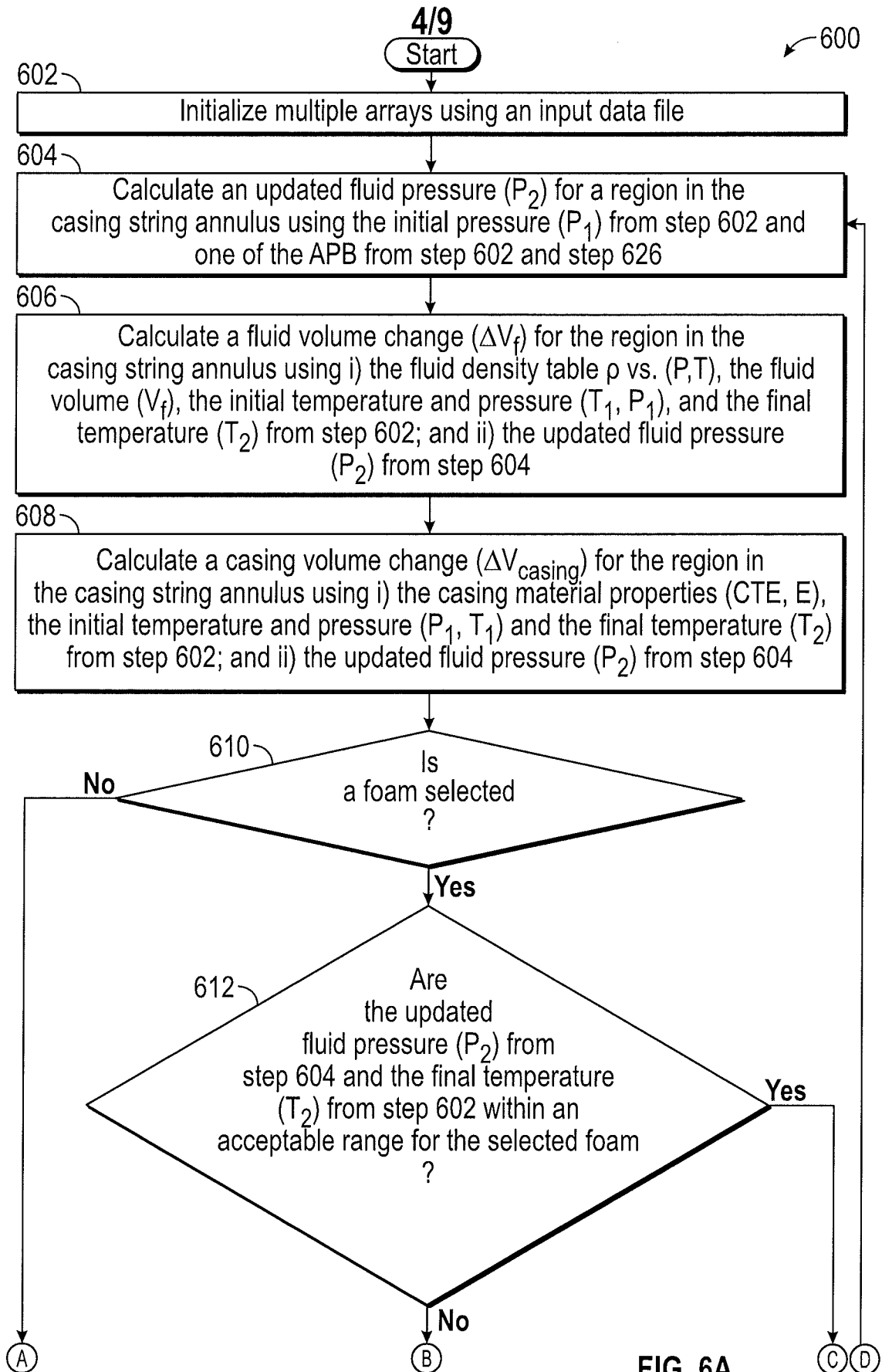
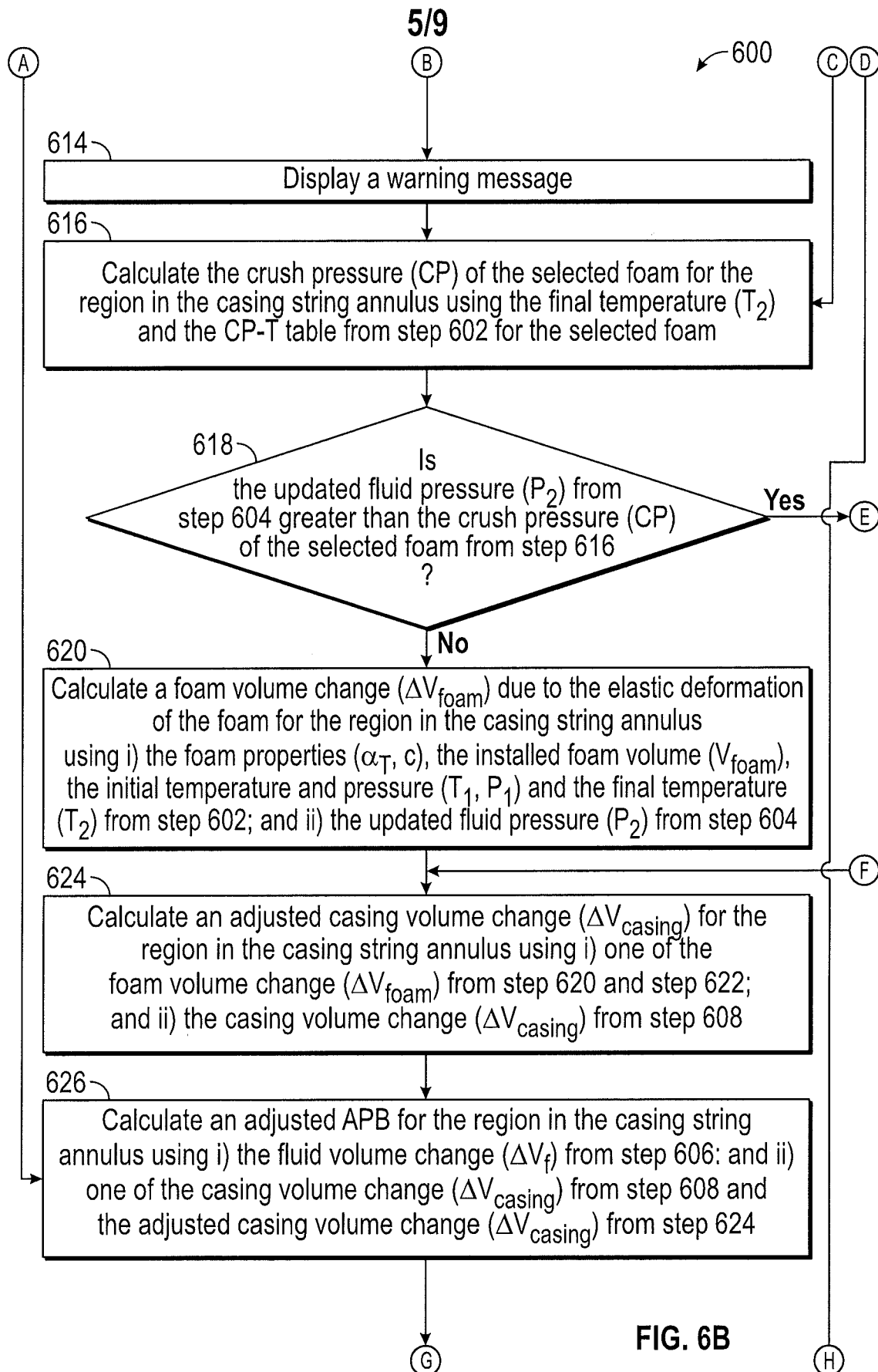

FIG. 5





6/9

600

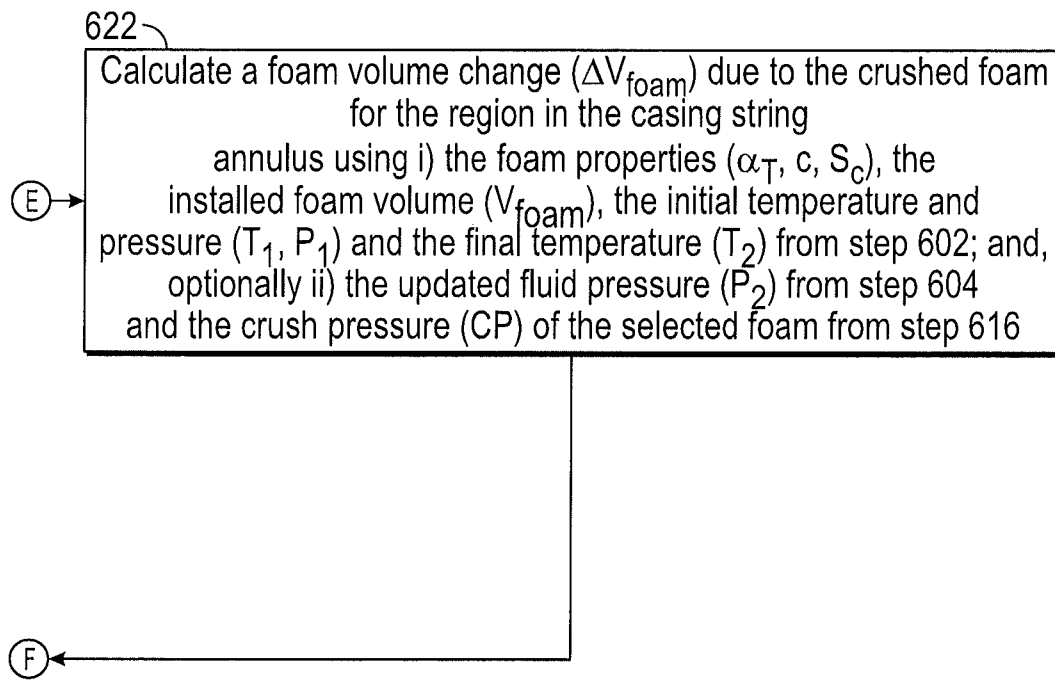

FIG. 6C

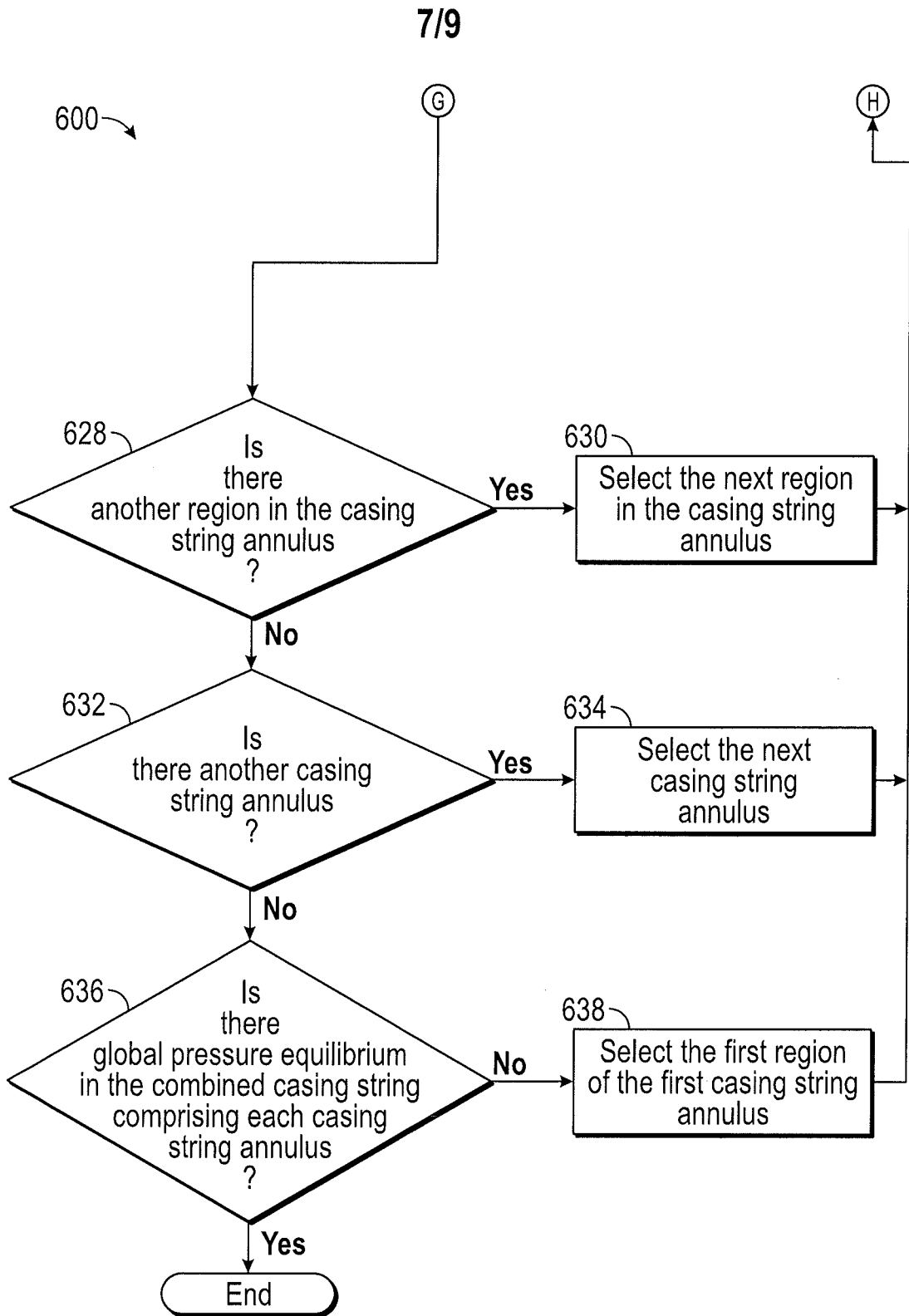

FIG. 6D

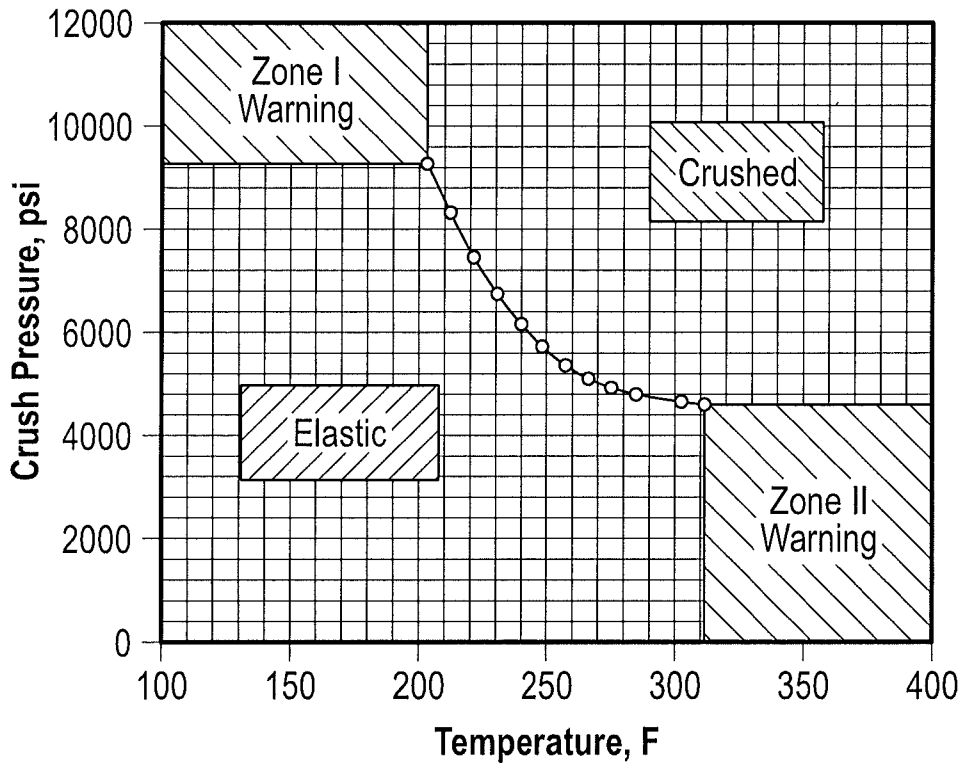

FIG. 7

Effect of HGMS Pressure Rating
High Temperature Systems (Tg 120°C)

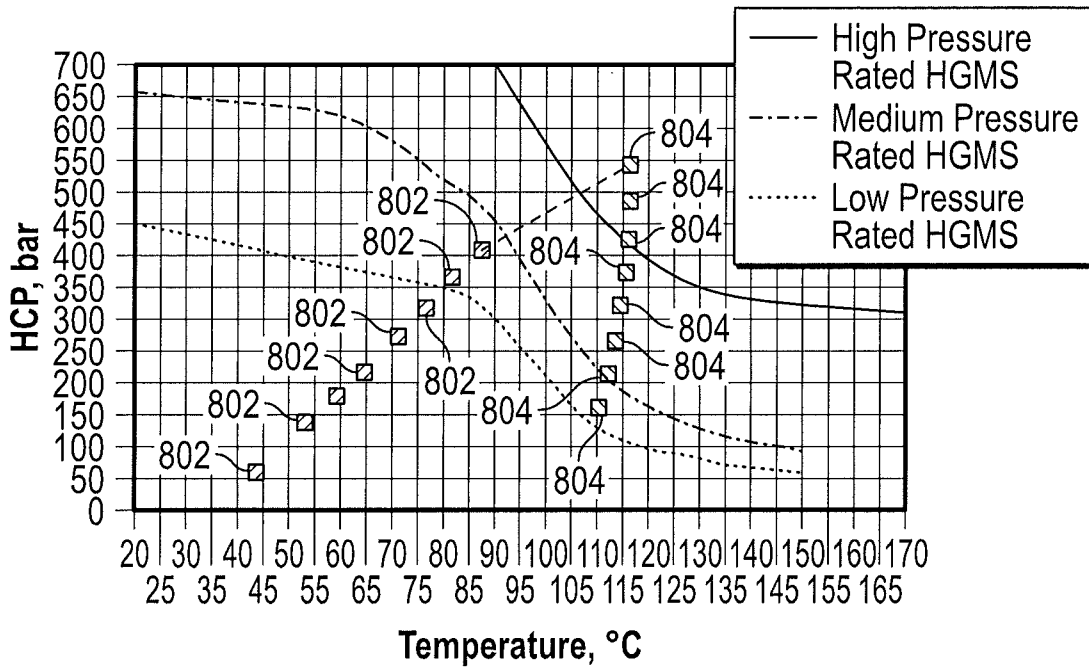

FIG. 8

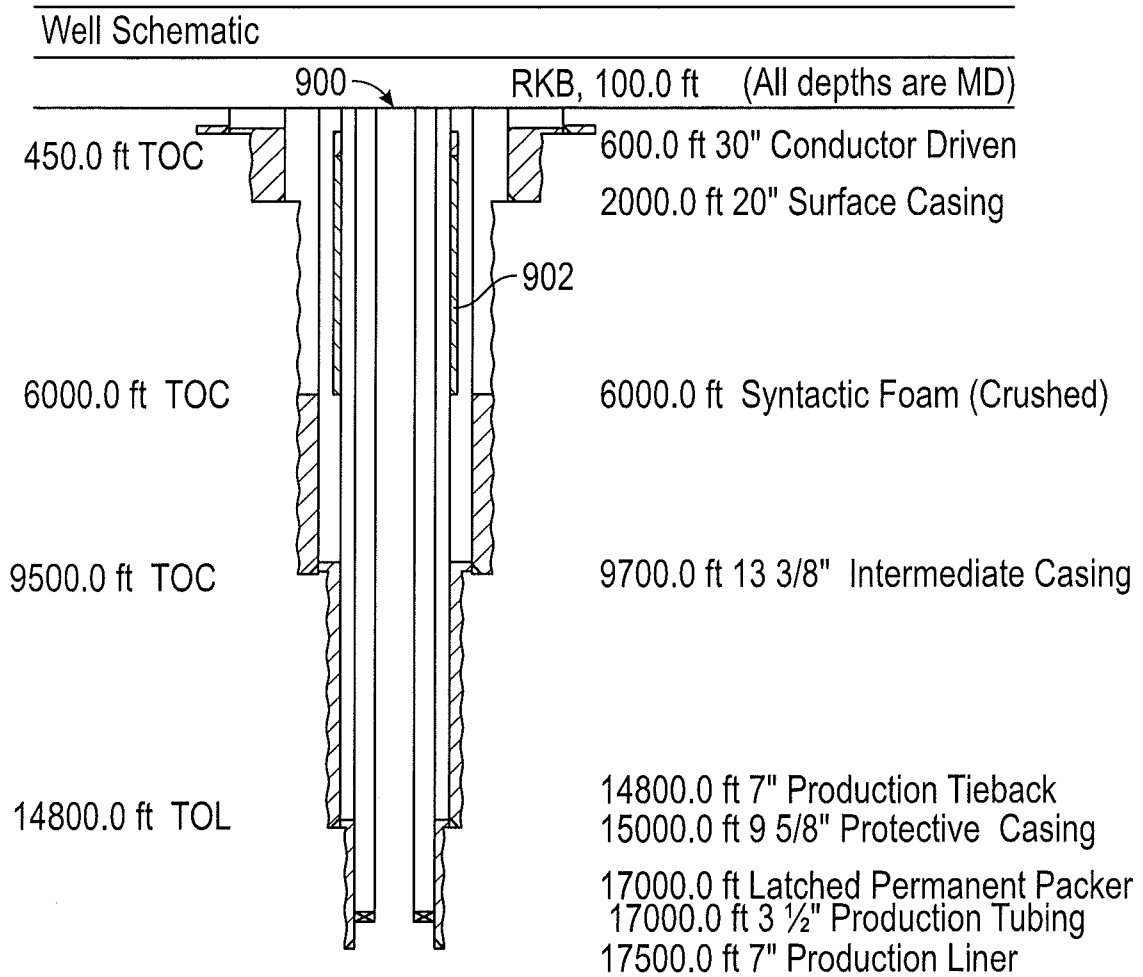

FIG. 9

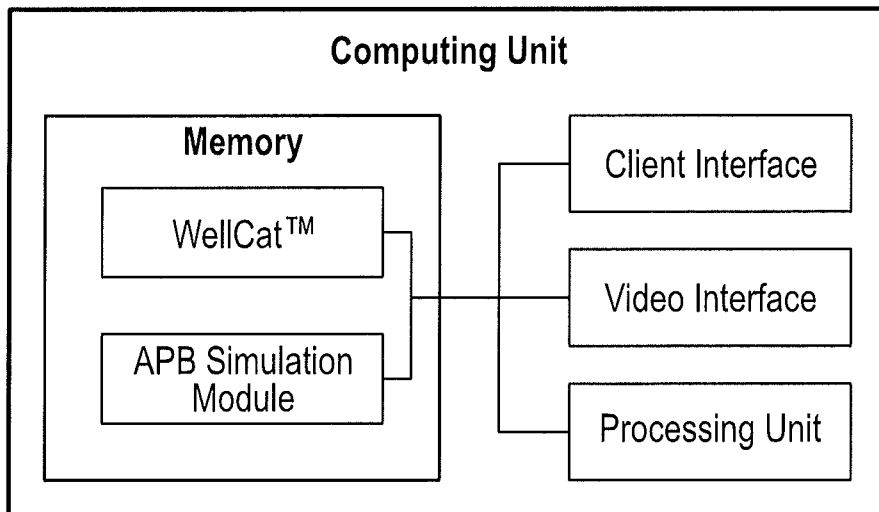

FIG. 10

