



US 20120259457A1

(19) **United States**(12) **Patent Application Publication**
Handfield et al.(10) **Pub. No.: US 2012/0259457 A1**(43) **Pub. Date: Oct. 11, 2012**(54) **MEDICAMENT INVENTORY SYSTEM AND METHOD**(52) **U.S. Cl. 700/237**(76) **Inventors:** **Michael Handfield**, Rochester Hills, MI (US); **Helene Laliberte**, Rochester Hills, MI (US)(21) **Appl. No.: 13/461,603**(22) **Filed: May 1, 2012****Related U.S. Application Data**

(63) Continuation of application No. 12/396,400, filed on Mar. 2, 2009, now abandoned, which is a continuation of application No. 11/056,521, filed on Feb. 11, 2005, now Pat. No. 7,630,790, which is a continuation of application No. 10/939,620, filed on Sep. 13, 2004, now Pat. No. 7,080,755.

Publication Classification(51) **Int. Cl.**
G06F 17/00 (2006.01)(57) **ABSTRACT**

A medicament dispensing system includes a dispensing apparatus configured to receive a plurality of medicament containers, each container containing a plurality of medicament units for dispensing, and wherein each container includes: a housing; a rotatable disk within the housing and defining a radial groove configured to hold at least one unit, the rotatable disk positioned between a storage chamber and an outlet whereby when the rotatable disk rotates, the radial groove carries the at least one unit from the chamber to the outlet; and a drive mechanism located within the housing for rotating the rotatable disk, wherein when each container is inserted into the dispensing apparatus, a respective engagement mechanism of the dispensing apparatus engages the drive mechanism to actuate the mechanism to dispense units from each respective container, and wherein the dispensing mechanism includes a biometric sensor for authenticating authorized personnel before dispensing medicaments from one or more containers.

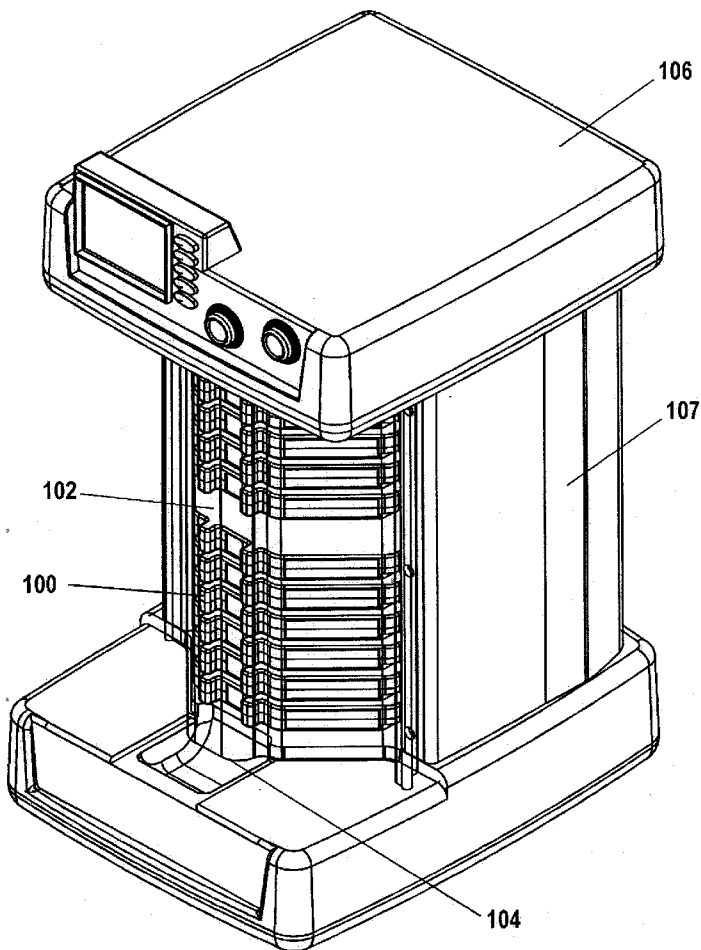

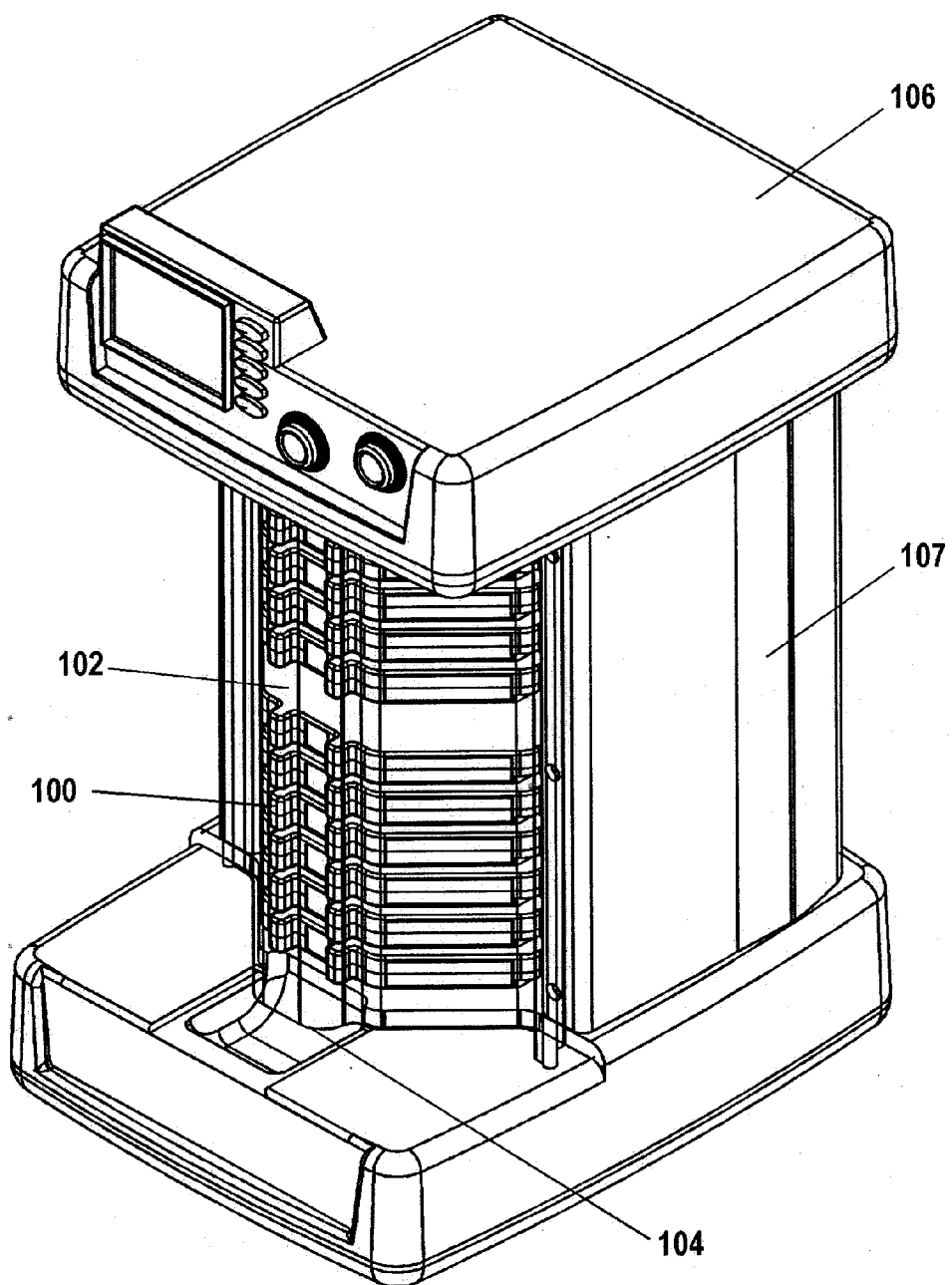

FIG. 1A

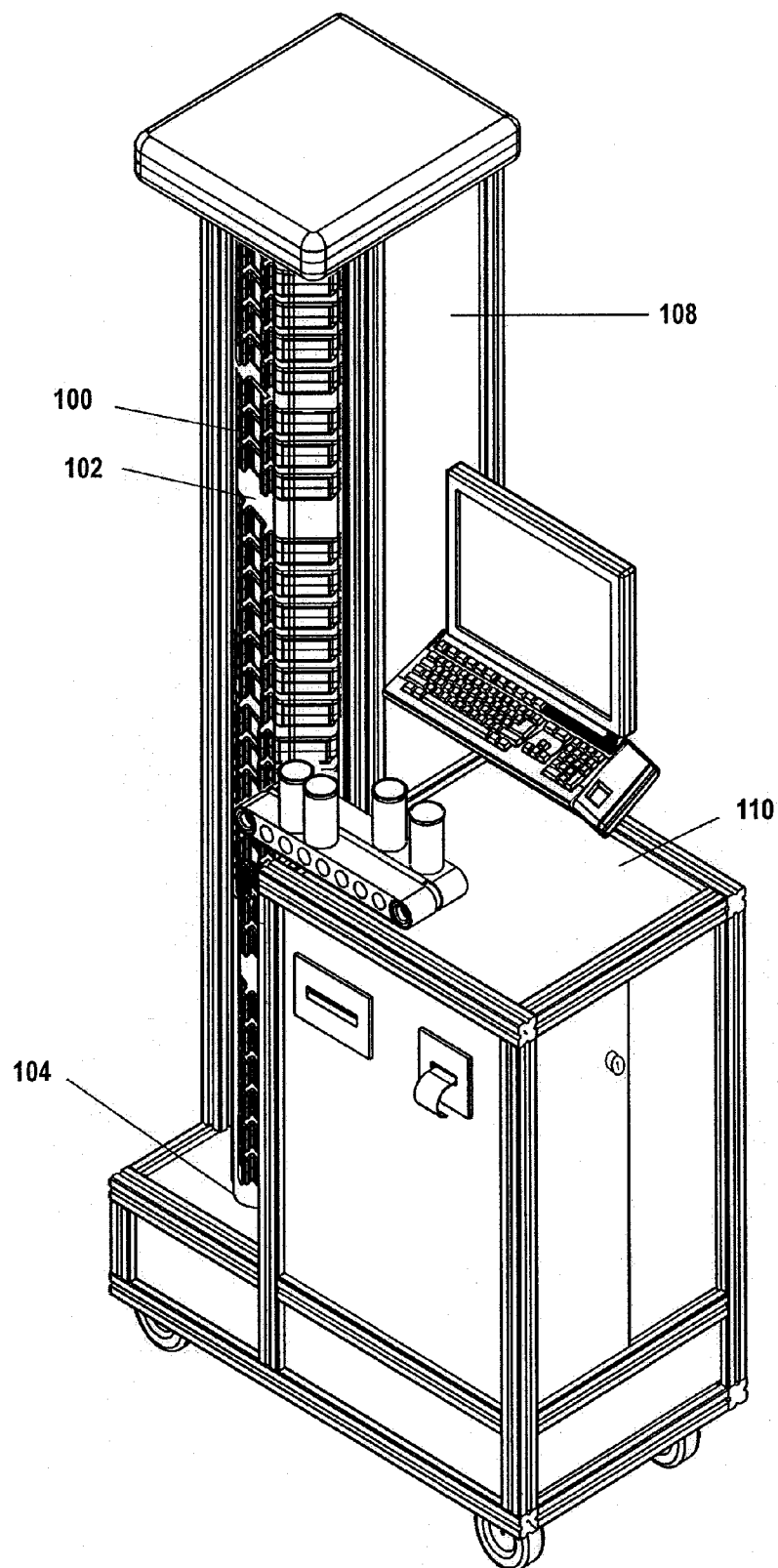

FIG 1B

FIG. 2

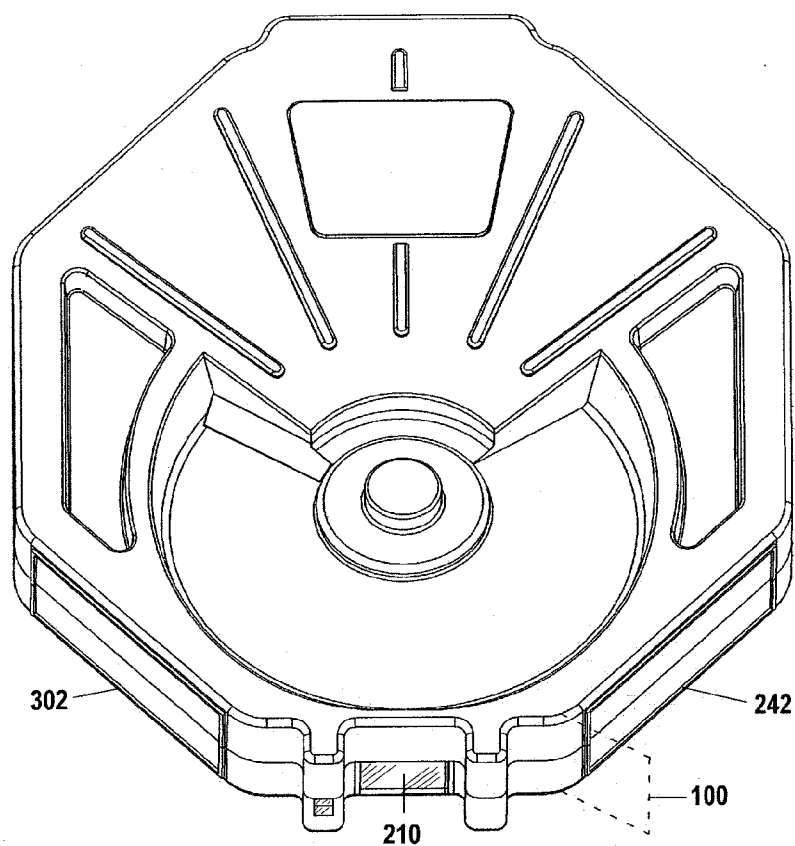

FIG. 3

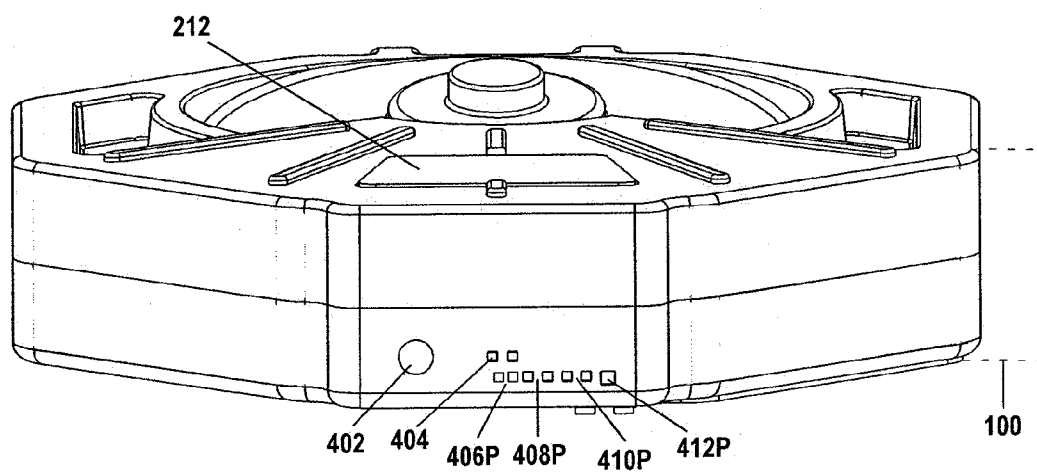

FIG. 4

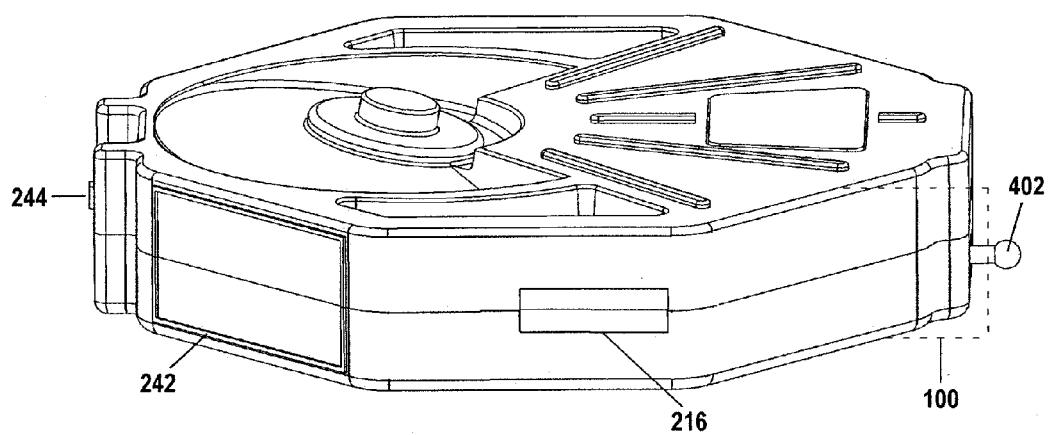

FIG. 5

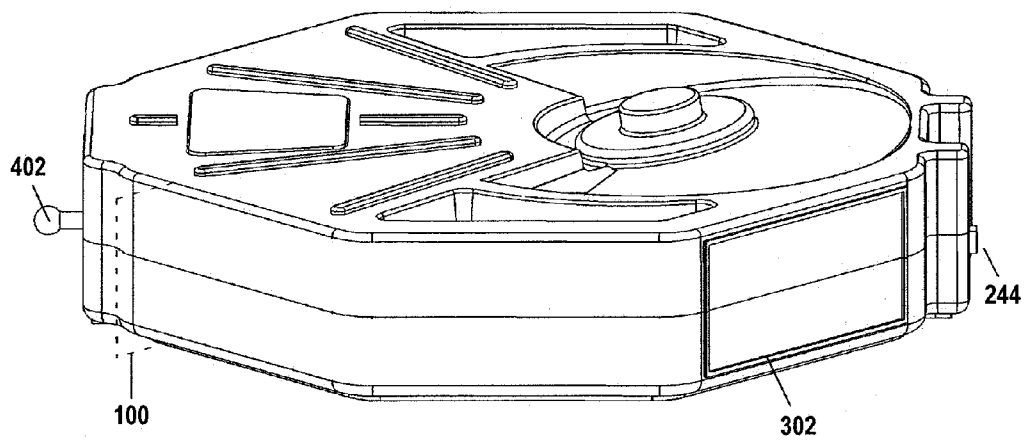

FIG. 6

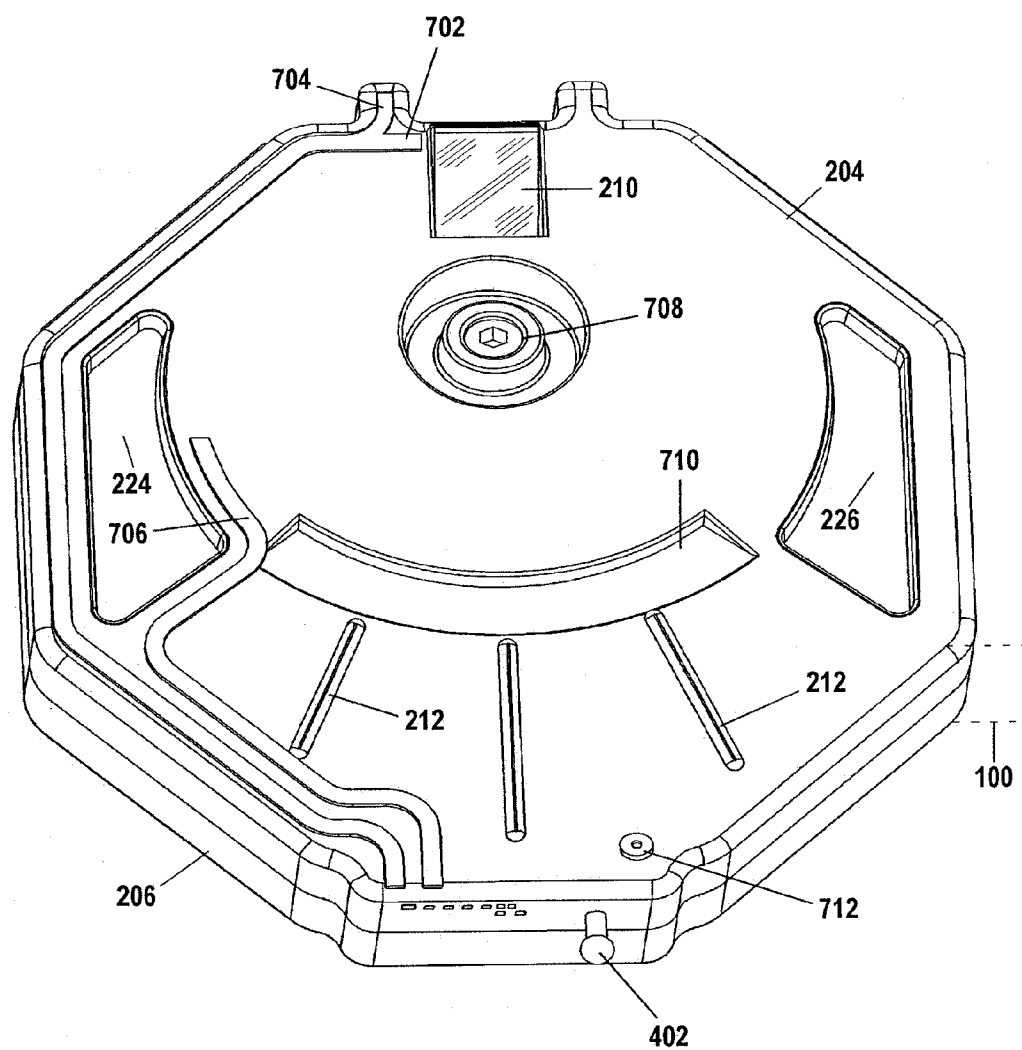

FIG. 7

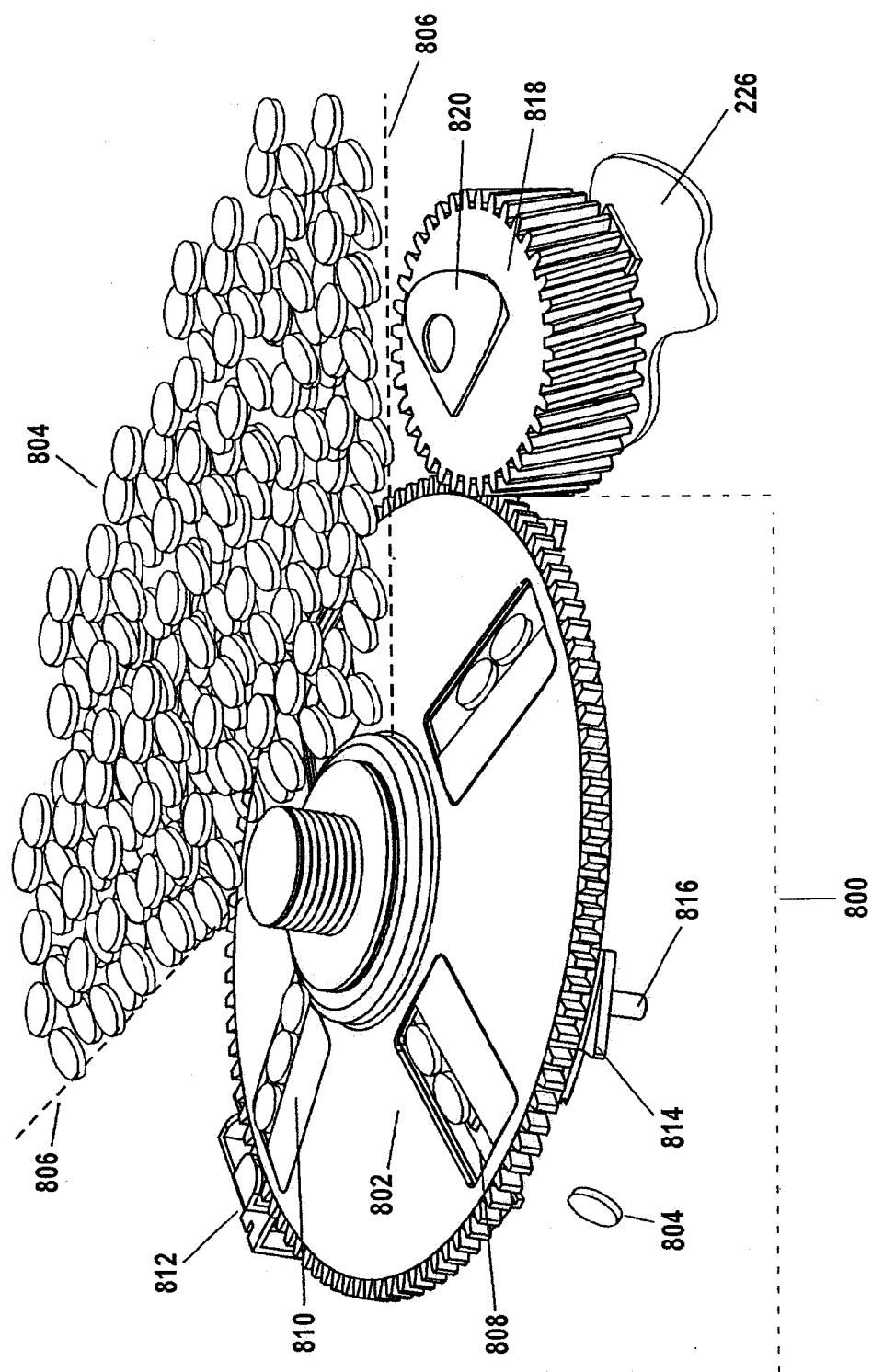

FIG. 8

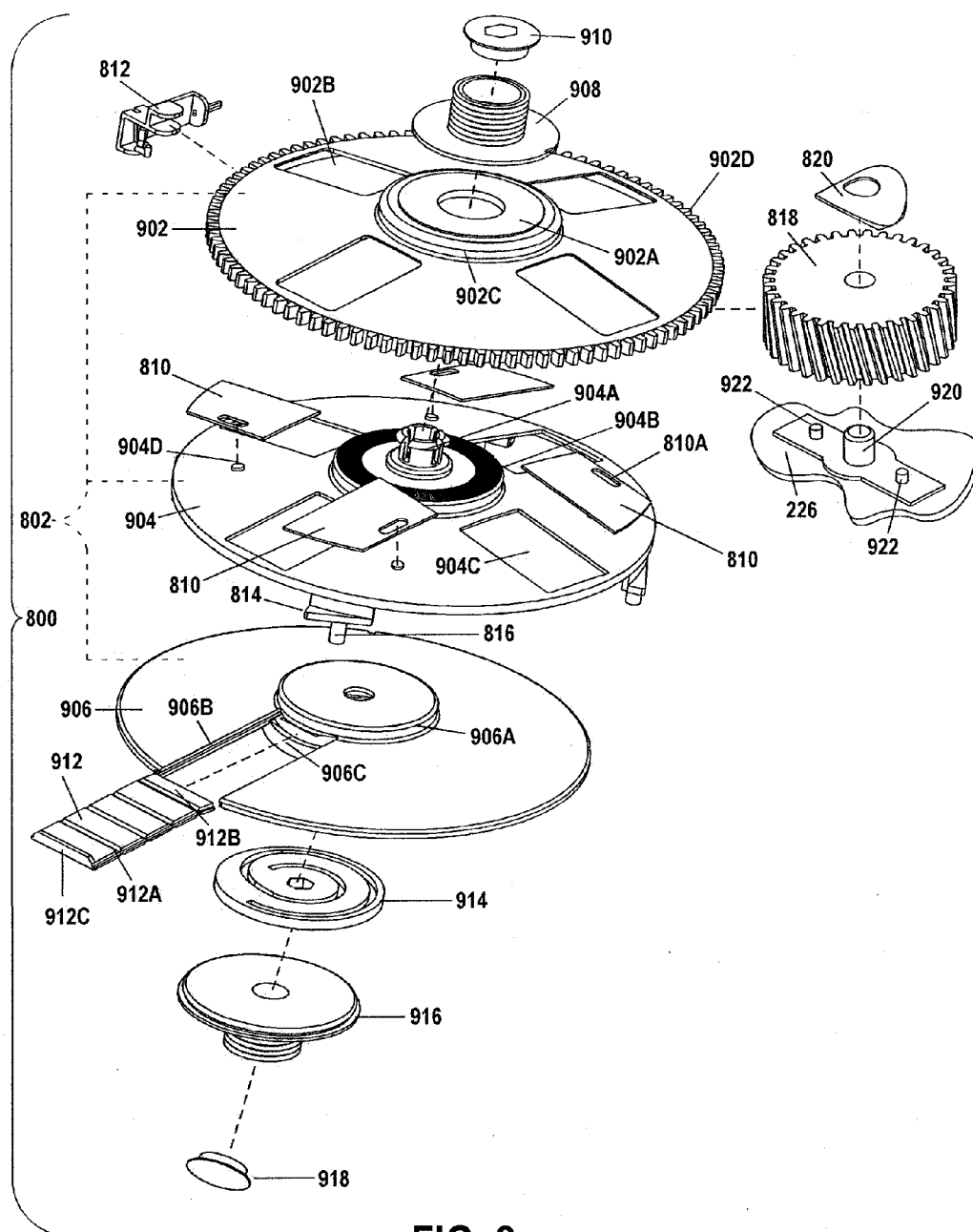

FIG. 9

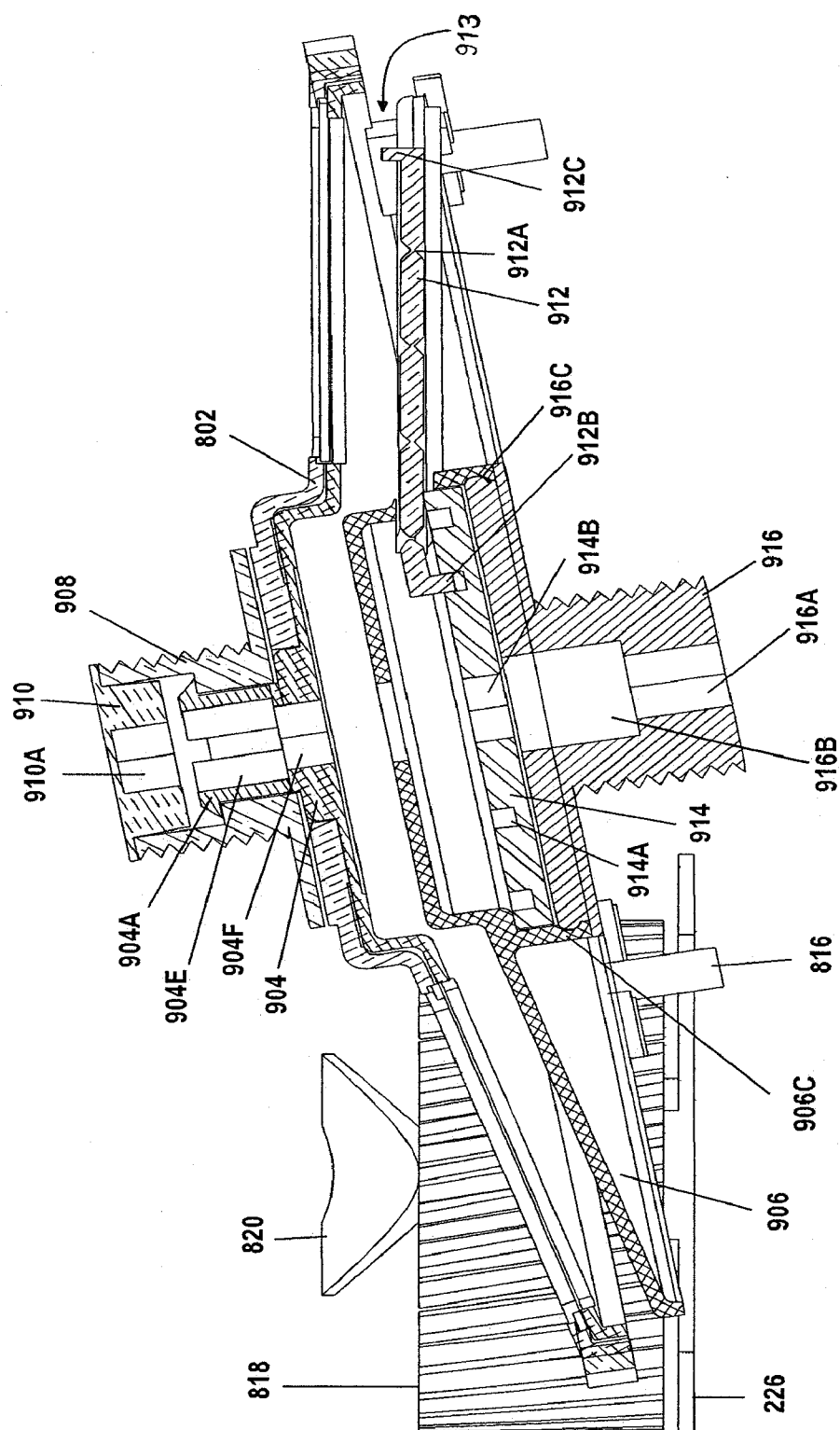

FIG. 10

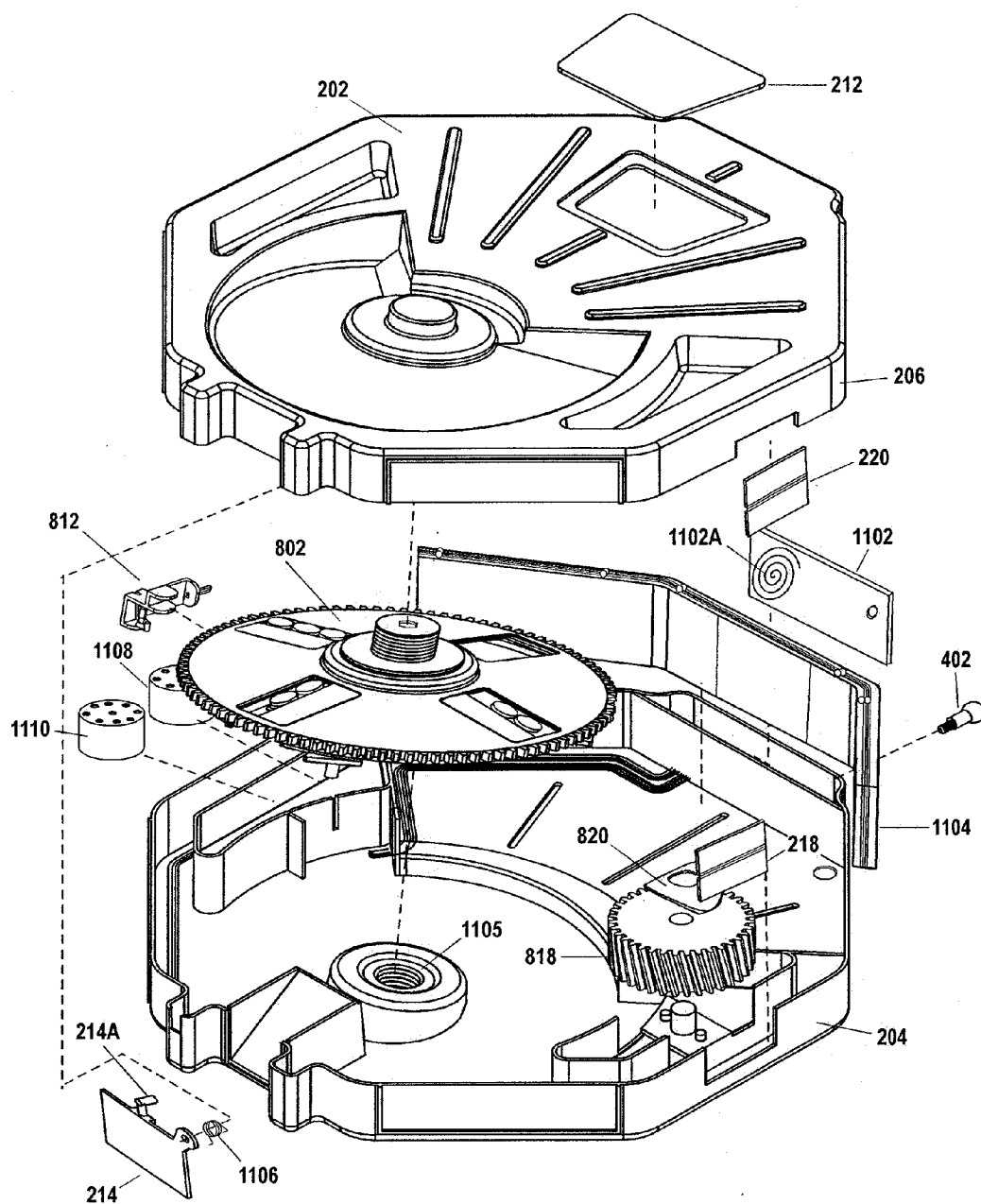

FIG. 11

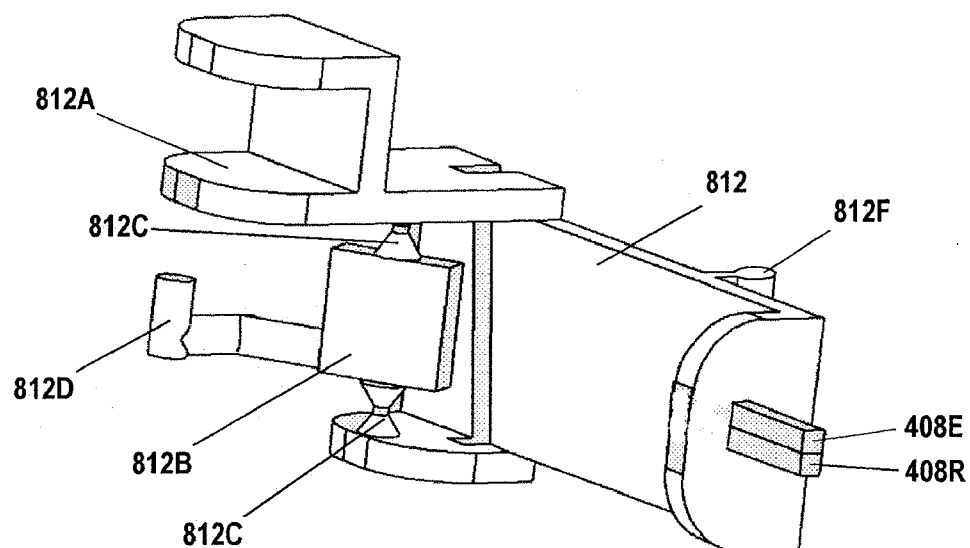

FIG. 12A

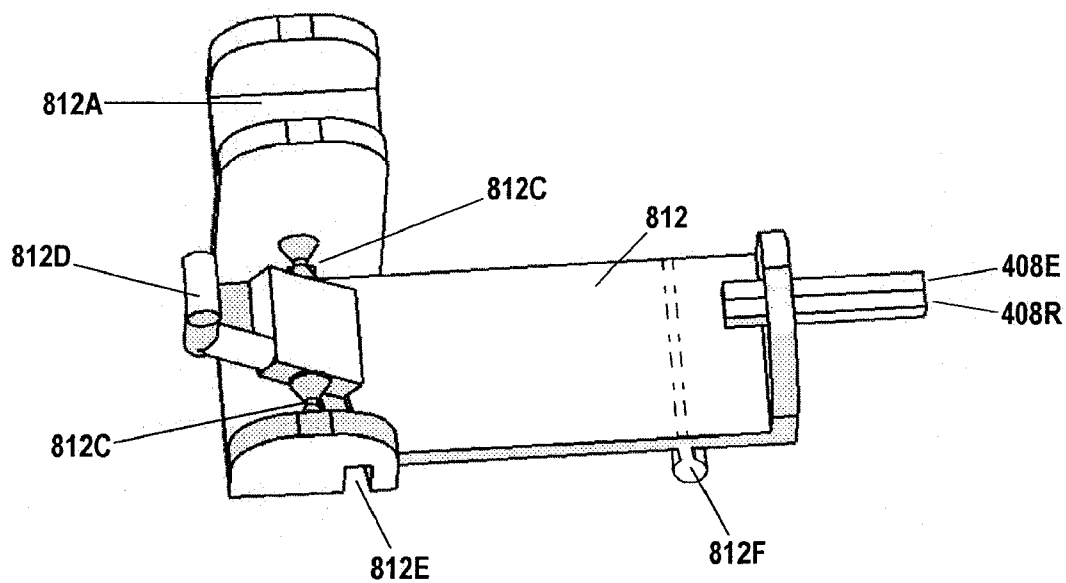

FIG. 12B

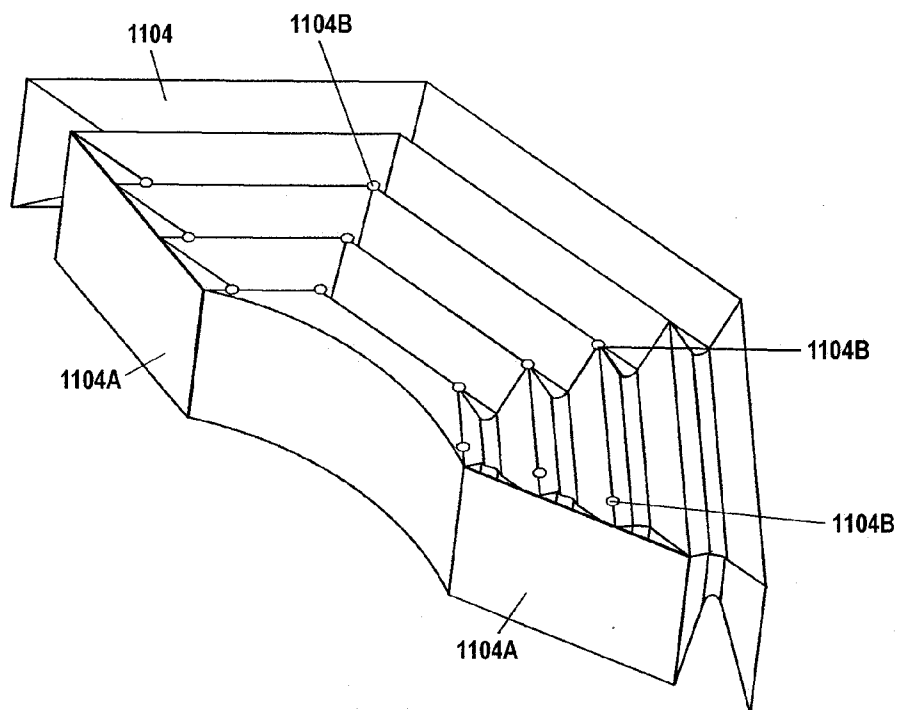

FIG. 13A

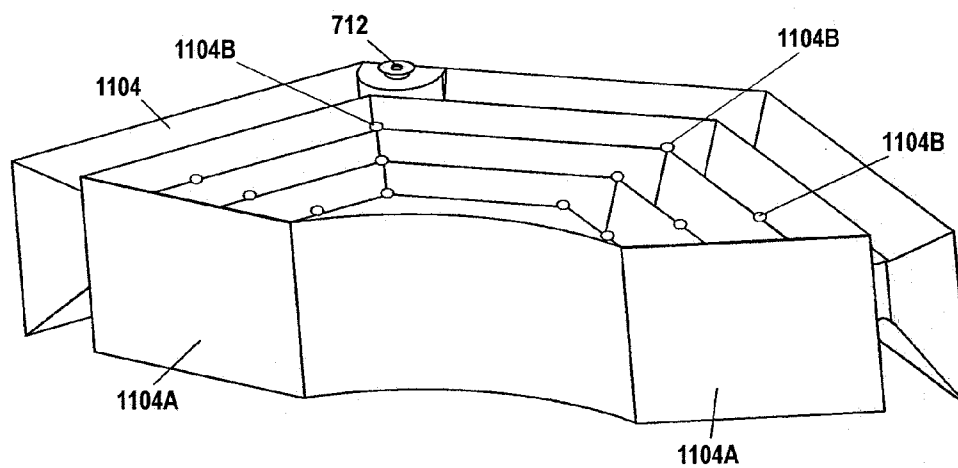

FIG. 13B

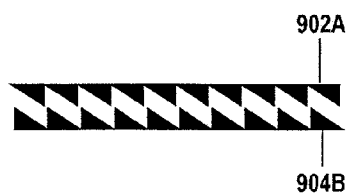

FIG. 14A



FIG. 14B

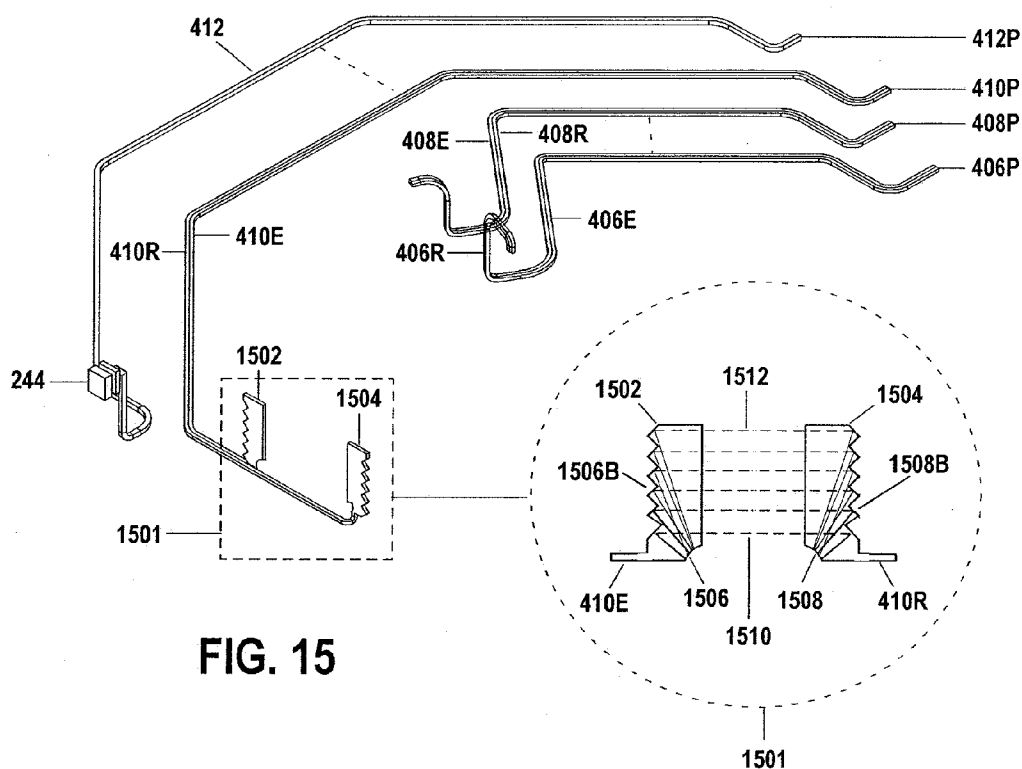

FIG. 15

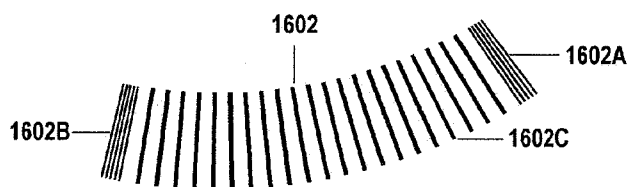

FIG. 16

PATIENT MEMORY TABLE/FUNCTIONS

1702 — **INVENTORY RFID TRACKING INFORMATION**

PREScription NAME	
SUB-NAME CLASS	
MEDICATION DOSAGE	
MANUFACTURING DATE	
MEDICATION EXPIRING DATE	
BAR-CODE ID	
CUSTOMER ID	
DISTRIBUTOR NAME	

ALL ENCRYPTED SECTIONS

1704 — **TRAY LOGIC FUNCTIONS**

REMOTE REGIMEN ADJUSTMENT	<input checked="" type="radio"/> YES
REMOTE ABORT DISPENSING	<input checked="" type="radio"/> YES
UPDATE OTHER TRAY INFO.	<input checked="" type="radio"/> YES
NON-PREScription ITEM	<input checked="" type="radio"/> YES
MEDICATE AS NEEDED	<input checked="" type="radio"/> YES
CLINICAL TRIAL MEDICATION	<input checked="" type="radio"/> YES
REMOTE VITAL SIGNS TRACKING	<input checked="" type="radio"/> YES
SKIP DOSAGE ALLOWED	<input checked="" type="radio"/> YES
MULTIPLE PATIENTS USED	<input checked="" type="radio"/> YES
GENERIC OK?	<input checked="" type="radio"/> YES

☒ YES IF SELECTED, CIRCLE TURNS BLACK AND THE LOGIC EQUALS "1".

TRAY DATA FUNCTIONS — 1714

DATE OF FILING	
PREScription NAME	
MAX. NO. PRESCRIPTION REFILLS	
RE-ORDER BEFORE X DAYS	
DAILY REGIMEN	
MAXIMUM DAILY DOSAGE	
RESTRICTION ON DOSAGE X HOURS	
ALARM ON SKIP DOSAGE	
NUMBER OF ARTICLES IN TRAY	

1706 — **DRUG INTERACTIONS**

1708 — **DRUG SIDE EFFECTS**

1710 — **ARTICLE VERIFICATION DATA**

DIMENSIONS	W	H	D
SHAPE			
COLOR			
MARKS			
BAR-CODE NO.			

1712 — **IP INFORMATION**

DIAL-UP NO.	
USER NAME	
PASSWORD	
DIRECT DIAL NO.	
NETWORK ID NAME	
URL ADDRESS	

VITAMINS & SUPPLEMENTS INTERACTIONS — 1716

HOW TO TAKE MEDICATION — 1718

DO NOT TAKE WITH MILK	
BEFORE MEALS ONLY	

3D COLOR PICTURE OF PILL — 1720

SIDE EFFECTS FEEDBACK TEMPLATES — 1722

VITAL SIGNS DATA MEMORY — 1724

FIG. 17A

1726 — **PATIENT A: INFORMATION**

PATIENT ID NO.	MALE <input checked="" type="checkbox"/> YES FEMALE <input checked="" type="checkbox"/> YES	
LAST NAME		
FIRST NAME	MIDDLE INITIAL	
SOC. SEC. NO.	DATE OF BIRTH	
ADDRESS 1		
ADDRESS 2		
CITY	STATE	
ZIP CODE	PHONE NO.	
CELL NO.	PAGER NO.	
E-MAIL		

1728 — **PATIENT A: ALLERGIES**

NONE KNOWN	<input checked="" type="checkbox"/> YES	LATEX	<input checked="" type="checkbox"/> YES
ASPIRIN	<input checked="" type="checkbox"/> YES	LIDOCAINE	<input checked="" type="checkbox"/> YES
BARBITURATES	<input checked="" type="checkbox"/> YES	MORPHINE	<input checked="" type="checkbox"/> YES
CODINE	<input checked="" type="checkbox"/> YES	NOVOCAINE	<input checked="" type="checkbox"/> YES
DEMEROL	<input checked="" type="checkbox"/> YES	PENICILLIN	<input checked="" type="checkbox"/> YES
ENVIRONMENTAL	<input checked="" type="checkbox"/> YES	SULFA	<input checked="" type="checkbox"/> YES
ERYTHROMYCIN	<input checked="" type="checkbox"/> YES	TETRACYCLINE	<input checked="" type="checkbox"/> YES
HORSE SERUM	<input checked="" type="checkbox"/> YES	X-RAYS DYES	<input checked="" type="checkbox"/> YES
INSECT STINGS	<input checked="" type="checkbox"/> YES	OTHER	

1730 — **PATIENT A: MEDICAL CONDITIONS**

NONE KNOWN	<input checked="" type="checkbox"/> YES	HEMOLYTIC ANEMIA	<input checked="" type="checkbox"/> YES
ABNORMAL EKG	<input checked="" type="checkbox"/> YES	HIGH BLOOD PRESSURE	<input checked="" type="checkbox"/> YES
ACTIVE ULCER	<input checked="" type="checkbox"/> YES	HYPERTENSION	<input checked="" type="checkbox"/> YES
ADRENAL INSUFFICIENCY	<input checked="" type="checkbox"/> YES	HYPERTHYROID	<input checked="" type="checkbox"/> YES
ALZHEIMER'S	<input checked="" type="checkbox"/> YES	HYPOGLYCEMIA	<input checked="" type="checkbox"/> YES
ANGINA	<input checked="" type="checkbox"/> YES	HYPOTHYROID	<input checked="" type="checkbox"/> YES
ARTHRITIS	<input checked="" type="checkbox"/> YES	KIDNEY DISORDER	<input checked="" type="checkbox"/> YES
ASTHMA	<input checked="" type="checkbox"/> YES	LARYNGECTOMY	<input checked="" type="checkbox"/> YES
BLEEDING DISORDER	<input checked="" type="checkbox"/> YES	LEUKEMIA	<input checked="" type="checkbox"/> YES
CARDIAC DYSRHYTHMIA	<input checked="" type="checkbox"/> YES	LIVER DISORDER	<input checked="" type="checkbox"/> YES
CARDIOVASCULAR	<input checked="" type="checkbox"/> YES	LOW BLOOD PRESSURE	<input checked="" type="checkbox"/> YES
CATARACTS	<input checked="" type="checkbox"/> YES	LYMPHOMA	<input checked="" type="checkbox"/> YES
CLOTTING DISORDER	<input checked="" type="checkbox"/> YES	MALIGNANT HYPOTHERMIA	<input checked="" type="checkbox"/> YES
CONGESTIVE	<input checked="" type="checkbox"/> YES	MEMORY IMPAIRED	<input checked="" type="checkbox"/> YES
CORONARY BYPASS GRAFT	<input checked="" type="checkbox"/> YES	MYASTHENIA GRAVIS	<input checked="" type="checkbox"/> YES
DEMENTIA	<input checked="" type="checkbox"/> YES	PACEMAKER	<input checked="" type="checkbox"/> YES
DEPRESSION	<input checked="" type="checkbox"/> YES	RENAL FAILURE	<input checked="" type="checkbox"/> YES
DIABETES	<input checked="" type="checkbox"/> YES	SEIZURE DISORDER	<input checked="" type="checkbox"/> YES
DIABETES/INSULIN DEPENDENT	<input checked="" type="checkbox"/> YES	SICKLE CELL ANEMIA	<input checked="" type="checkbox"/> YES
EYE SURGERY	<input checked="" type="checkbox"/> YES	STROKE	<input checked="" type="checkbox"/> YES
GLAUCOMA	<input checked="" type="checkbox"/> YES	VISION IMPAIRED	<input checked="" type="checkbox"/> YES
HEARING IMPAIRED	<input checked="" type="checkbox"/> YES	BLOOD TYPE	
HEART FAILURE	<input checked="" type="checkbox"/> YES	OTHER	
HEART VALVE PROSTHESIS	<input checked="" type="checkbox"/> YES		
HEMODIALYSIS	<input checked="" type="checkbox"/> YES		

1732 — **PATIENT A: PRESCRIBER INFORMATION**

DOCTOR ID NO.		
LAST NAME		
FIRST NAME	MIDDLE INITIAL	
ADDRESS 1		
ADDRESS 2		
CITY	STATE	
ZIP CODE	PHONE NO.	
E-MAIL		

FIG. 17B

1734 — **PATIENT A: PRESCRIPTION INSURANCE INFORMATION**

CARRIER NAME	
GROUP NO.	CONTRACT NO.
DRUG DISCOUNT	
CARRIER NAME	
CARD NO.	
MEDICARE NO.	
MEDICAID NO.	
OHP STANDARD	<input checked="" type="radio"/> YES
OHP PLUS	<input checked="" type="radio"/> YES

1736 — **PATIENT B: INFORMATION**

PATIENT ID NO.	MALE <input checked="" type="radio"/> YES FEMALE <input checked="" type="radio"/> YES
LAST NAME	
FIRST NAME	MIDDLE INITIAL
SOC. SEC. NO.	DATE OF BIRTH
ADDRESS 1	
ADDRESS 2	
CITY	STATE
ZIP CODE	PHONE NO.
CELL NO.	PAGER NO.
E-MAIL	

1738 — **PATIENT B: ALLERGIES**

NONE KNOWN	<input checked="" type="radio"/> YES	LATEX	<input checked="" type="radio"/> YES
ASPIRIN	<input checked="" type="radio"/> YES	LIDOCAINE	<input checked="" type="radio"/> YES
BARBITURITES	<input checked="" type="radio"/> YES	MORPHINE	<input checked="" type="radio"/> YES
CODINE	<input checked="" type="radio"/> YES	NOVOCAINE	<input checked="" type="radio"/> YES
DEMEROL	<input checked="" type="radio"/> YES	PENICILLIN	<input checked="" type="radio"/> YES
ENVIRONMENTAL	<input checked="" type="radio"/> YES	SULFA	<input checked="" type="radio"/> YES
ERYTHROMYCIN	<input checked="" type="radio"/> YES	TETRACYCLINE	<input checked="" type="radio"/> YES
HORSE SERUM	<input checked="" type="radio"/> YES	X-RAYS DYES	<input checked="" type="radio"/> YES
INSECT STINGS	<input checked="" type="radio"/> YES	OTHER	

1740 — **PATIENT B: MEDICAL CONDITIONS**

NONE KNOWN	<input checked="" type="radio"/> YES	HEMOLYTIC ANEMIA	<input checked="" type="radio"/> YES
ABNORMAL EKG	<input checked="" type="radio"/> YES	HIGH BLOOD PRESSURE	<input checked="" type="radio"/> YES
ACTIVE ULCER	<input checked="" type="radio"/> YES	HYPERTENSION	<input checked="" type="radio"/> YES
ADRENAL INSUFFICIENCY	<input checked="" type="radio"/> YES	HYPERTHYROID	<input checked="" type="radio"/> YES
ALZHEIMER'S	<input checked="" type="radio"/> YES	HYPOGLYCEMIA	<input checked="" type="radio"/> YES
ANGINA	<input checked="" type="radio"/> YES	HYPOTHYROID	<input checked="" type="radio"/> YES
ARTHRITIS	<input checked="" type="radio"/> YES	KIDNEY DISORDER	<input checked="" type="radio"/> YES
ASTHMA	<input checked="" type="radio"/> YES	LARYNGECTOMY	<input checked="" type="radio"/> YES
BLEEDING DISORDER	<input checked="" type="radio"/> YES	LEUKEMIA	<input checked="" type="radio"/> YES
CARDIAC DYSRHYTHMIA	<input checked="" type="radio"/> YES	LIVER DISORDER	<input checked="" type="radio"/> YES
CARDIOVASCULAR	<input checked="" type="radio"/> YES	LOW BLOOD PRESSURE	<input checked="" type="radio"/> YES
CATARACTS	<input checked="" type="radio"/> YES	LYMPHOMA	<input checked="" type="radio"/> YES
CLOTTING DISORDER	<input checked="" type="radio"/> YES	MALIGNANT HYPOTHERMIA	<input checked="" type="radio"/> YES
CONGESTIVE	<input checked="" type="radio"/> YES	MEMORY IMPAIRED	<input checked="" type="radio"/> YES
CORONARY BYPASS GRAFT	<input checked="" type="radio"/> YES	MYASTHENIA GRAVIS	<input checked="" type="radio"/> YES
DEMENTIA	<input checked="" type="radio"/> YES	PACEMAKER	<input checked="" type="radio"/> YES
DEPRESSION	<input checked="" type="radio"/> YES	RENAL FAILURE	<input checked="" type="radio"/> YES
DIABETES	<input checked="" type="radio"/> YES	SEIZURE DISORDER	<input checked="" type="radio"/> YES
DIABETES/INSULIN DEPENDENT	<input checked="" type="radio"/> YES	SICKLE CELL ANEMIA	<input checked="" type="radio"/> YES
EYE SURGERY	<input checked="" type="radio"/> YES	STROKE	<input checked="" type="radio"/> YES
GLAUCOMA	<input checked="" type="radio"/> YES	VISION IMPAIRED	<input checked="" type="radio"/> YES
HEARING IMPAIRED	<input checked="" type="radio"/> YES	BLOOD TYPE	
HEART FAILURE	<input checked="" type="radio"/> YES	OTHER	
HEART VALVE PROSTHESIS	<input checked="" type="radio"/> YES		
HEMODIALYSIS	<input checked="" type="radio"/> YES		

FIG. 17C

1742 — **PATIENT B: PRESCRIBER INFORMATION**

DOCTOR ID NO.		
LAST NAME		
FIRST NAME	MIDDLE INITIAL	
ADDRESS 1		
ADDRESS 2		
CITY	STATE	
ZIP CODE	PHONE NO.	
E-MAIL		

1744 — **PATIENT B: PRESCRIPTION INSURANCE INFORMATION**

CARRIER NAME		
GROUP NO.	CONTRACT NO.	
DRUG DISCOUNT		
CARRIER NAME		
CARD NO.		
MEDICARE NO.		
MEDICAID NO.		
OHP STANDARD	<input checked="" type="radio"/> YES	OHP PLUS <input checked="" type="radio"/> YES

1746 — **DRUG STORE INFORMATION**

BUSINESS NAME	
ADDRESS 1	
ADDRESS 2	
CITY	
STATE	
ZIP CODE	
PHONE NO.	
E-MAIL	
ORDER URL	

1748 — **PATIENT PAYMENT INFORMATION**

CREDIT CARD TYPE	
CREDIT CARD NO.	
EXPIRATION DATE	
CARD NAME	
CARD SECURITY NO.	
IF NOT PATIENT	<input checked="" type="radio"/> YES
ADDRESS 1	
ADDRESS 2	
CITY	
STATE	
ZIP CODE	
PHONE NO.	
E-MAIL	

FIG. 17D

1750 ALARM CONTACTS INFORMATION 1		EMERGENCY CONTACTS INFORMATION 1 1754	
PERSON NAME		PERSON NAME	
ADDRESS 1		ADDRESS 1	
ADDRESS 2		ADDRESS 2	
CITY		CITY	
STATE		STATE	
ZIP CODE		ZIP CODE	
PHONE NO.		PHONE NO.	
CELL NO.		CELL NO.	
PAGER NO.		PAGER NO.	
E-MAIL		E-MAIL	

1752 ALARM CONTACTS INFORMATION 8		EMERGENCY CONTACTS INFORMATION 8 1756	
PERSON NAME		PERSON NAME	
ADDRESS 1		ADDRESS 1	
ADDRESS 2		ADDRESS 2	
CITY		CITY	
STATE		STATE	
ZIP CODE		ZIP CODE	
PHONE NO.		PHONE NO.	
CELL NO.		CELL NO.	
PAGER NO.		PAGER NO.	
E-MAIL		E-MAIL	

1758 BIOMETRIC DATA 1			

1760 BIOMETRIC DATA 8			

FIG. 17E

PROFESSIONAL HEALTHCARE SYSTEM MEMORY TABLE/FUNCTIONS

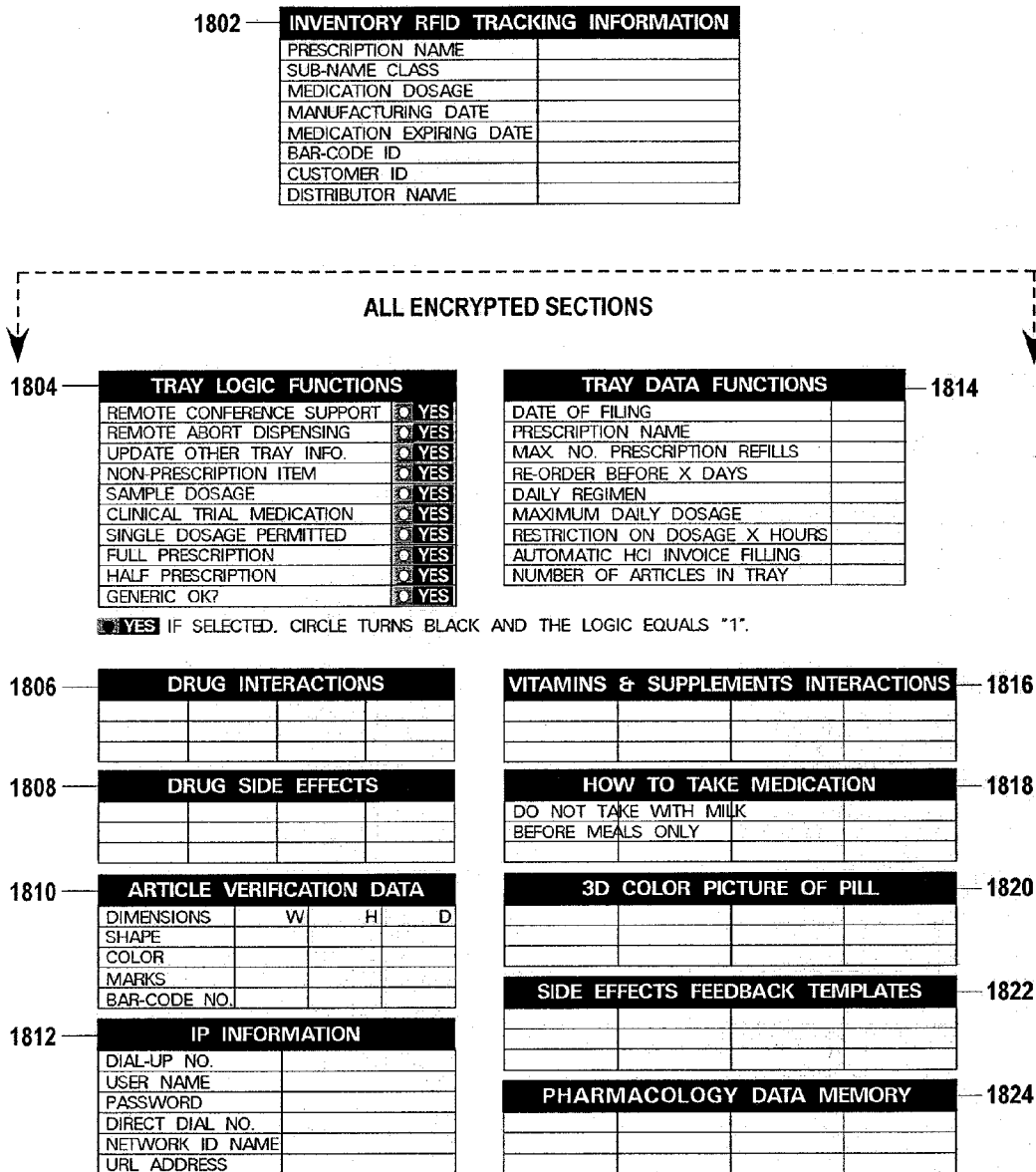

FIG. 18A

1826 — **1 PRESCRIBER INFORMATION**

DOCTOR ID NO.		
LAST NAME		
FIRST NAME	MIDDLE INITIAL	
ADDRESS 1		
ADDRESS 2		
CITY	STATE	
ZIP CODE	PHONE NO.	
E-MAIL		

1828 — **20 PRESCRIBER INFORMATION**

DOCTOR ID NO.		
LAST NAME		
FIRST NAME	MIDDLE INITIAL	
ADDRESS 1		
ADDRESS 2		
CITY	STATE	
ZIP CODE	PHONE NO.	
E-MAIL		

1830 — **PAYMENT ACCEPTED**

VISA	<input type="radio"/> YES
MASTER CARD	<input type="radio"/> YES
AMERICAN EXPRESS	<input type="radio"/> YES
DEBIT CARD	<input type="radio"/> YES
CHEQUE	<input type="radio"/> YES
CASH	<input type="radio"/> YES
OTHER	<input type="radio"/> YES
	<input type="radio"/> YES
	<input type="radio"/> YES

1832 — **APPROVED PRESCRIPTION BY INSURANCE COMPANY**

1834 — **DRUG STORE INFORMATION**

BUSINESS NAME	
ADDRESS 1	
ADDRESS 2	
CITY	
STATE	
ZIP CODE	
PHONE NO.	
E-MAIL	
ORDER URL	

FIG. 18B

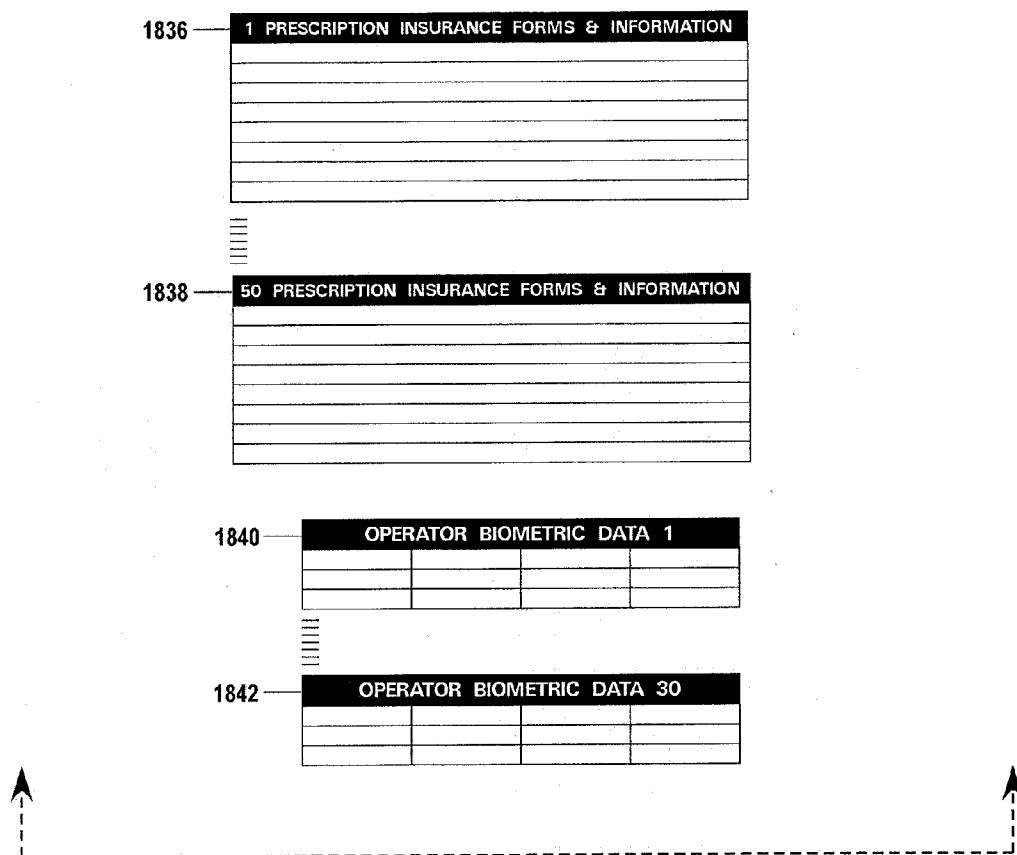

FIG. 18C

BLOCK DIAGRAM

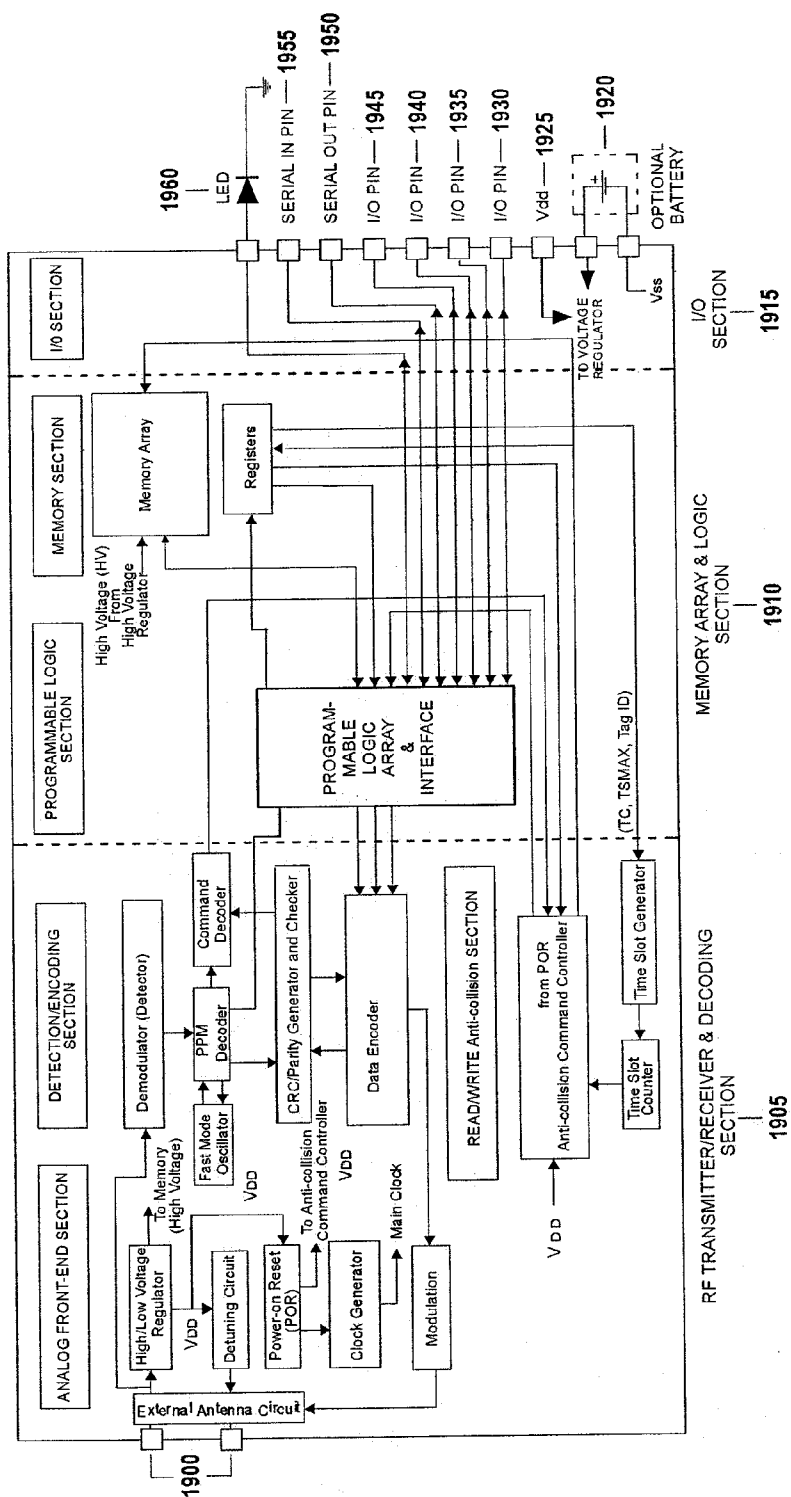

FIG. 19

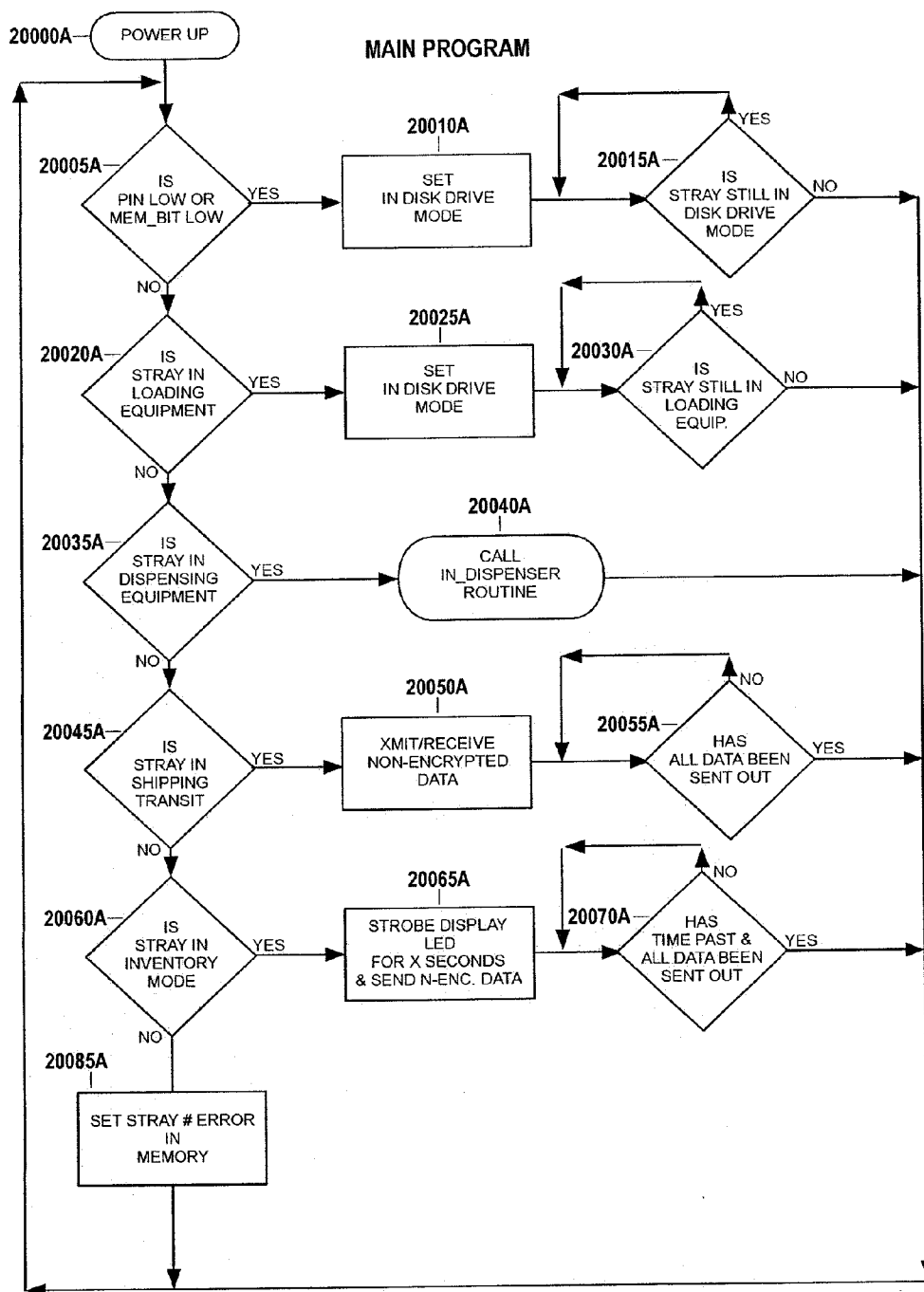

FIG. 20A

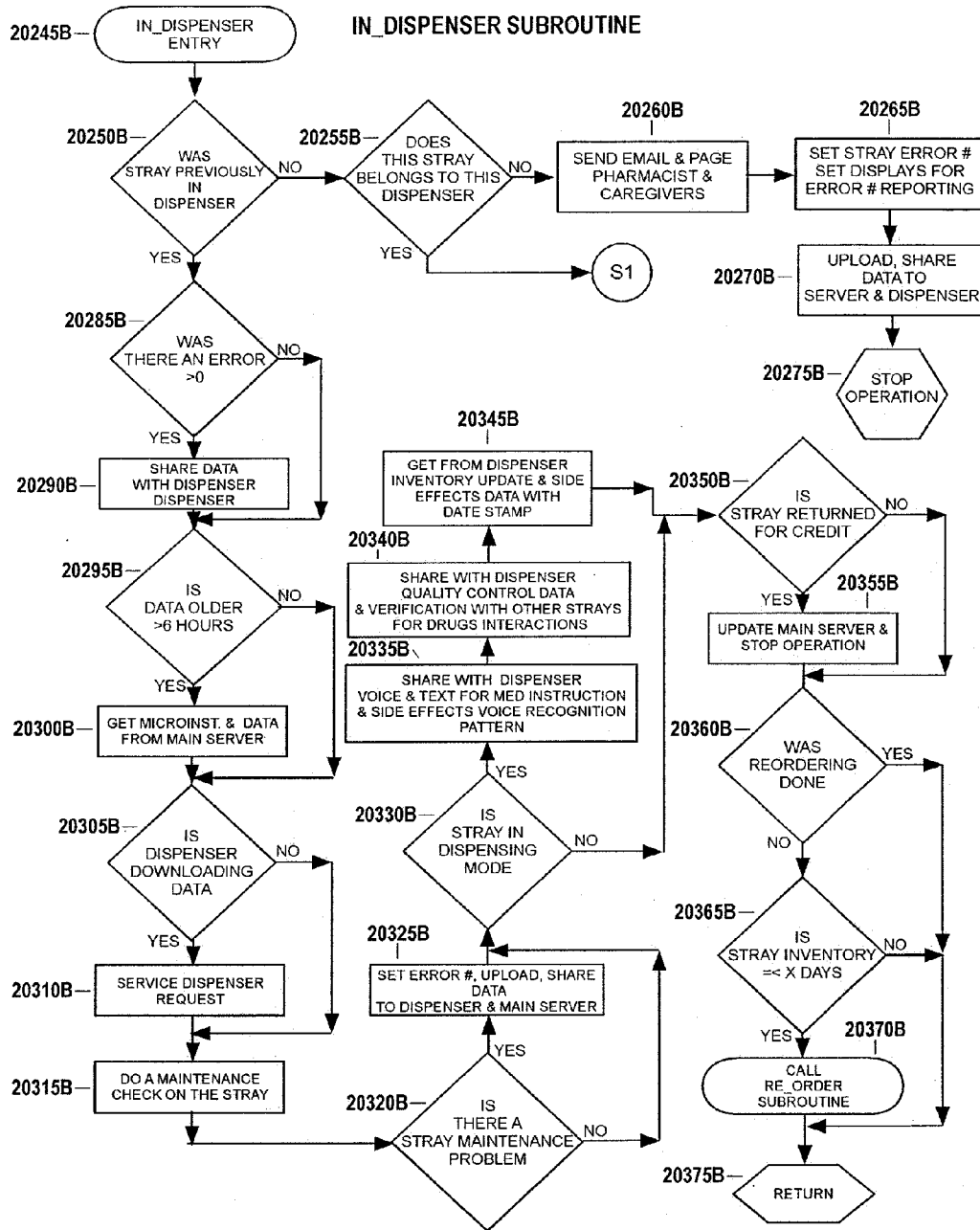

FIG. 20B

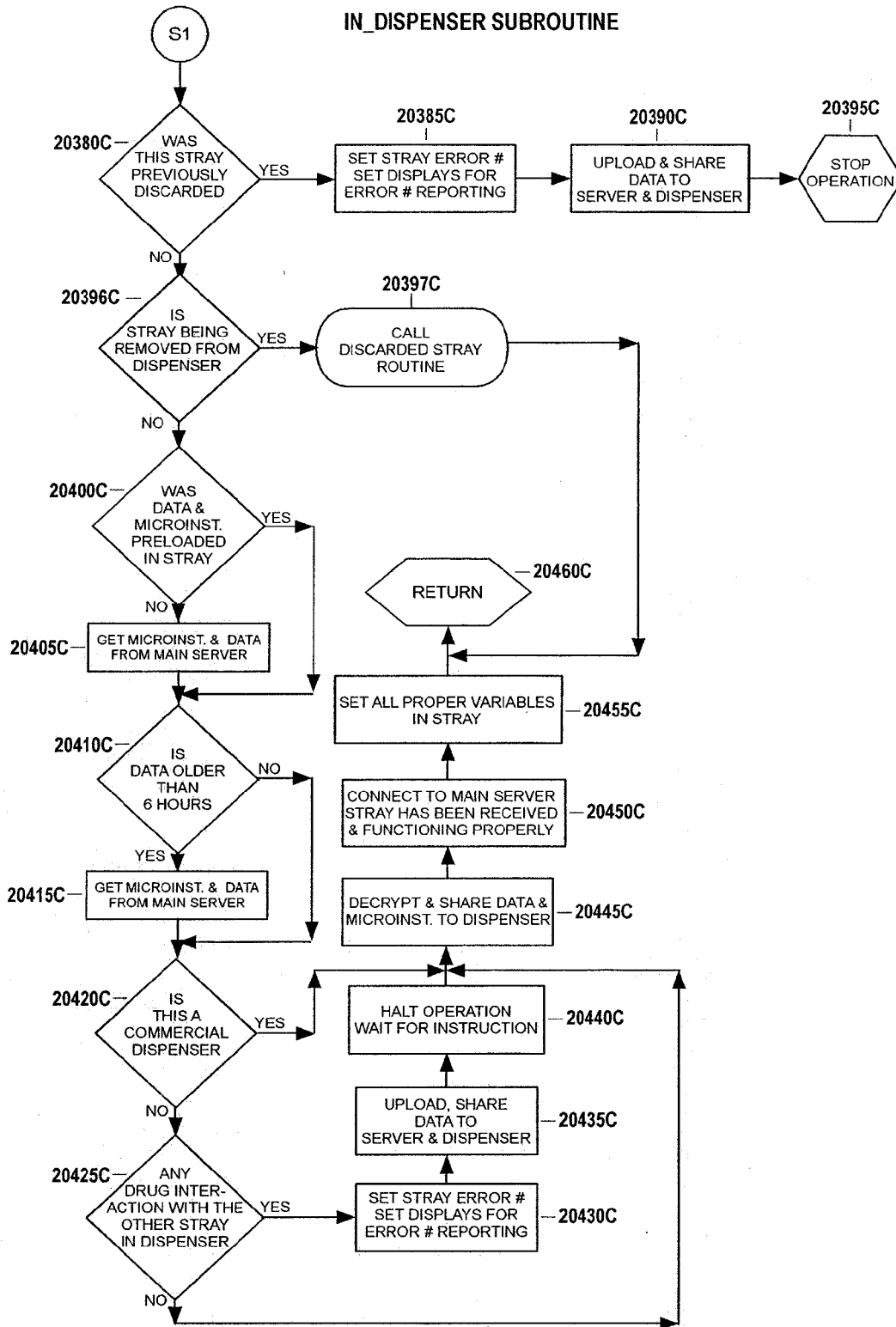

FIG. 20C

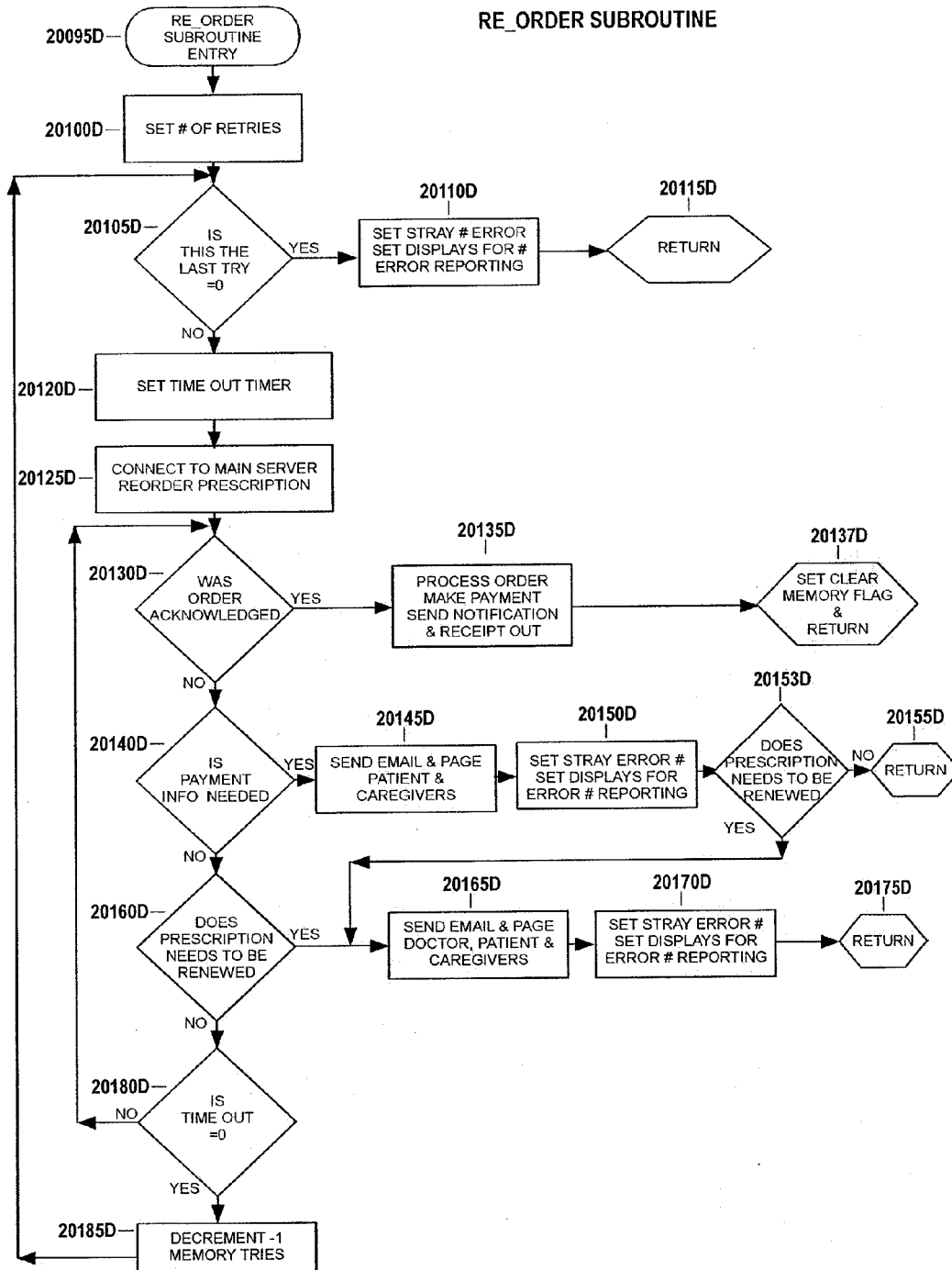

FIG. 20D

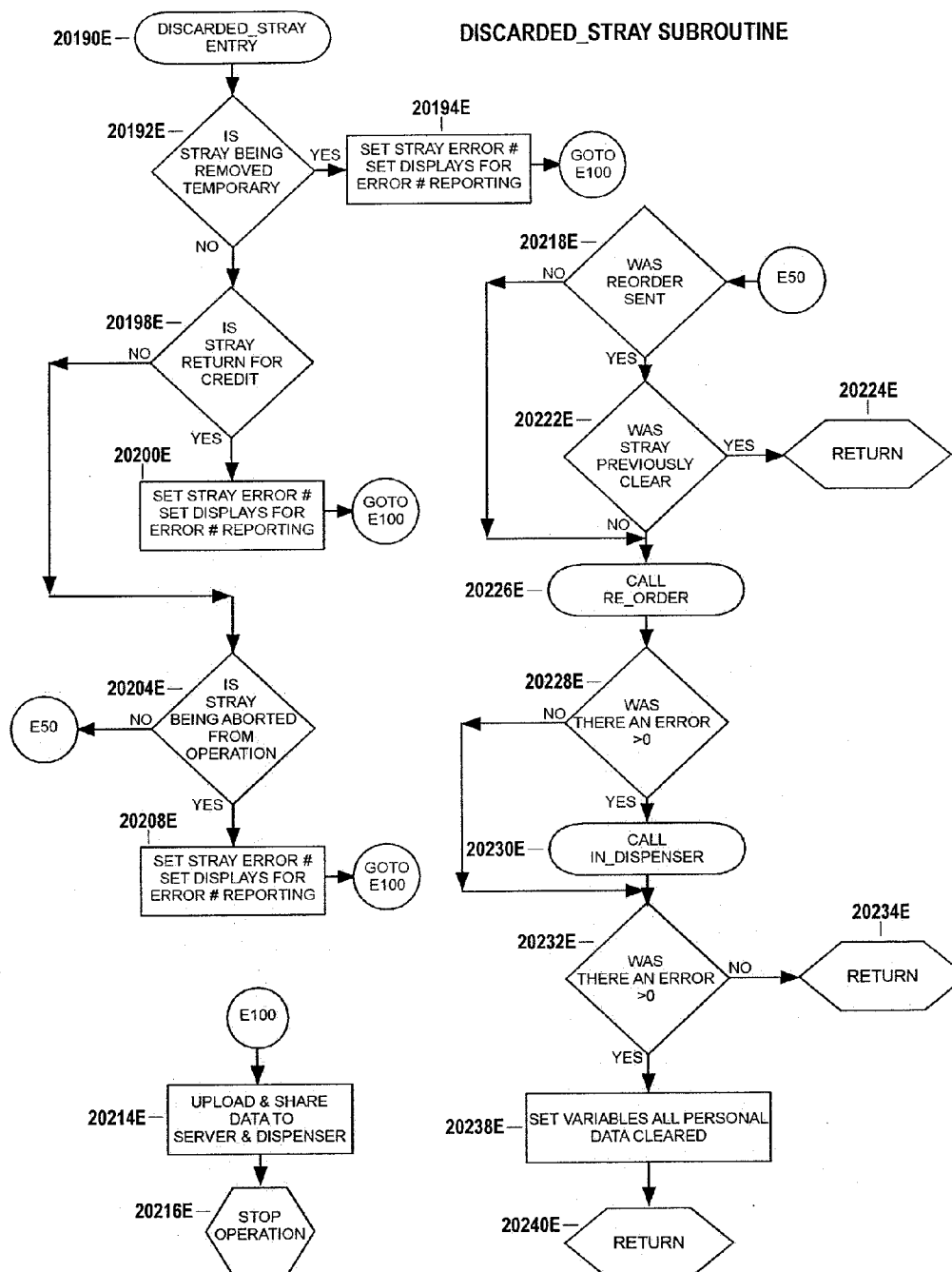

FIG. 20E

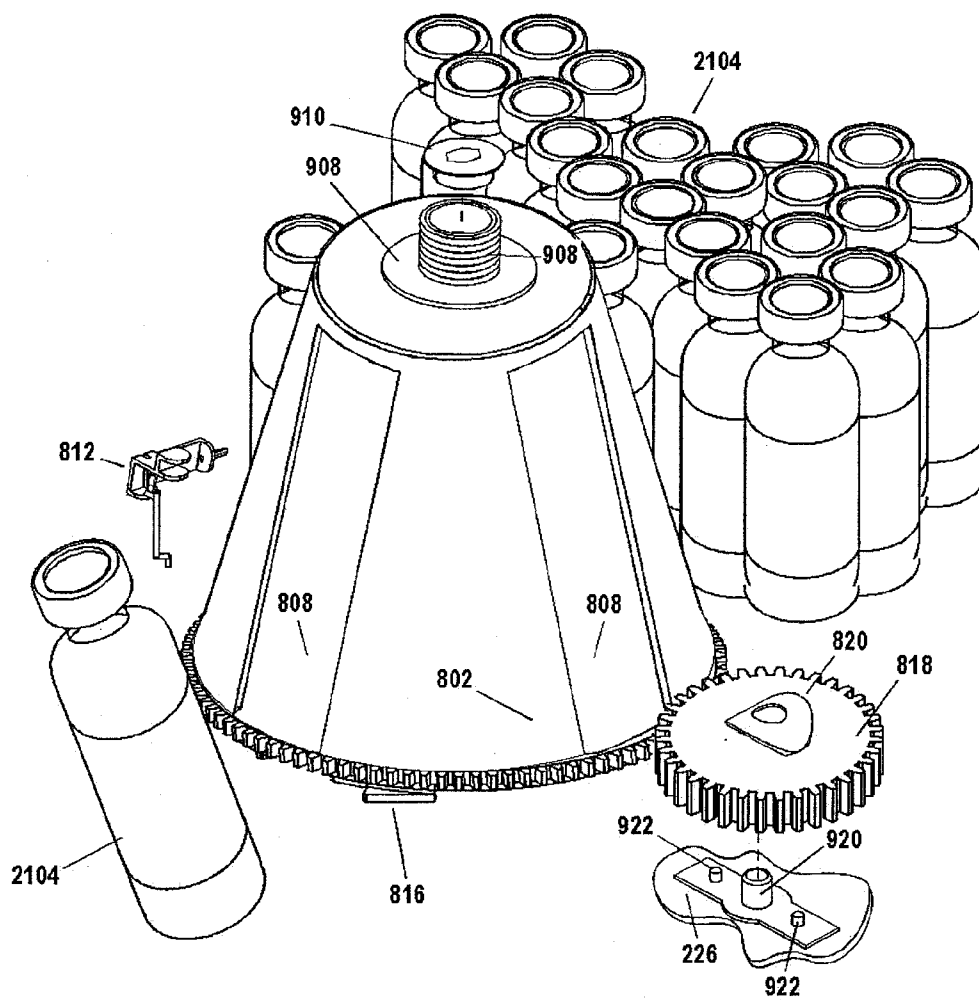

FIG. 21

MEDICAMENT INVENTORY SYSTEM AND METHOD

CROSS-REFERENCE TO RELATED APPLICATIONS

[0001] This application is a continuation of U.S. application Ser. No. 12/396,400 entitled “MEDICAMENT INVENTORY SYSTEM AND METHOD,” filed on Mar. 2, 2009, which is a continuation of U.S. application Ser. No. 11/056,521 entitled “MEDICAMENT INVENTORY SYSTEM AND METHOD,” filed on Feb. 11, 2005, now U.S. Pat. No. 7,630,790, which is a continuation of U.S. application Ser. No. 10/939,620 entitled “Smart Tray For Dispensing Medicaments,” filed on Sep. 13, 2004, now U.S. Pat. No. 7,080,755, the contents of which are incorporated by reference in their entirety.

BACKGROUND OF THE INVENTION

[0002] 1. Field of the Invention

[0003] The present invention relates to a method and system for automatically dispensing medicaments. More particularly, the invention relates to a method and system that utilizes one or more cassettes or trays, which hold one or more types of medicaments, the cassettes or trays being configured for secure and intelligent dispensing of the medicaments.

[0004] 2. Description of the Related Art

[0005] Conventionally, medicaments have been distributed or provided to patients in a manual fashion. In such manual distribution methods and systems, a patient receives a prescription from a medical practitioner in writing and the prescribed medicaments may thereafter be purchased at a pharmacy. This method of manual distribution of medicaments has several problems associated with it. One problem is that wrong medicines or wrong dosages may be dispensed due to human error, potentially causing serious injury to the patient or even death. Another problem with manual distribution methods is that unauthorized medicines that have not been prescribed by a medical practitioner can be dispensed in error or the medicaments can be stolen due to inadequate tracking and non-secure storage and transit of the medicaments. Furthermore, current manual distribution methods do not monitor for counterfeit medications, medication side effects and timely intake of prescribed medicines by the patient. For example, a patient may skip or delay the intake of a medication, or take the medication too frequently, which could reduce the effect of the medication or even be harmful to the patient.

[0006] In order to overcome the above-mentioned problems, several automated medicament distribution systems have been developed. Typically, these automated drug dispensing systems are isolated units, placed at specified locations within a hospital, pharmacy, a patient's home, or other strategic location. These dispensing systems may be programmed for scheduled dispensation of medicines. To ensure authorized dispensing of medicaments, one or more automated drug dispensing systems can be connected to a remote computer or processor that monitors the activities of each dispensing machine. Such remote computers/processors serve an authorization node, which allows a practitioner or other authorized personnel to control the dispensing of medicaments to one or more patients. Additionally, each remote computer may be connected to a central computer or node that

controls and monitors a larger number of automatic dispensing machines in a wider geographic area.

[0007] U.S. Pat. No. 6,564,121, entitled “Systems and Methods for Drug Dispensing”, assigned to Telepharmacy Solutions, Inc. (North Billerica, Mass.), filed on Dec. 3, 1999, discloses a system and method for remotely dispensing medical products using a networked communications system. The disclosed system utilizes a computer network for delivery of patient information and dispensing instructions to a remote dispensing station. The system includes an authorization node to authorize dispensing, a dispensing node to dispense the medical product and a controlling node, which interfaces with the authorization and dispensing nodes. Similarly, U.S. Patent Publication No. 20030036683, entitled “Method, System and Computer Program Product for Internet-enabled, Patient Monitoring System,” provides a health status and pharmaceutical compliance monitoring system. The system comprises a medication storing system that is linked to a medical information management system and database.

[0008] However, the above systems have certain limitations associated with them. For example, especially when used at the patient's end, these systems do not provide adequate security against tampering or theft. Moreover, in these systems, medicaments have to be sorted into numerous compartments or cups and loaded in the correct order so that they can be dispensed at the scheduled times.

[0009] In order to address the above-mentioned problems, several cassettes for use in conjunction with an automatic dispensing device or system have been developed. For example, U.S. Pat. No. 6,578,733, entitled “Cassette for Storing and Feeding Discrete Objects”, assigned to Kirby-Lester, Inc. (Stamford, Conn.), filed on May 31, 2001, discloses a cassette for counting and dispensing objects. The cassette is adapted to feed and guide tablets having a range of sizes and shapes towards an exit. Another such patent is U.S. Pat. No. 4,018,358, entitled “Cassette Pill Storing, Dispensing and Counting Machine”, assigned to Medicine Innovators, Ltd. (West Union, Iowa), and filed on Sep. 18, 1975. This patent relates to a system that includes separate cassettes for storing different pills. The cassettes are operated by a dispensing machine. The dispensing machine provides a vacuum supply and a drive for operating a wheel in the cassette to pick up pills in the bottom of the cassette and carry them to a discharge opening under the vacuum pressure. The system further comprises a fiber optic scanner at the discharge opening that counts each pill.

[0010] Various other prior art patents have disclosed similar mechanisms for dispensing medicaments. These include: U.S. Pat. No. 6,332,100, entitled “Apparatus and Method for Medication Dispensing and Messaging”, assigned to Interactive Medical Developments, L.C.; U.S. Patent Publication No. 20030183642, entitled “Pill Dispensing Apparatus”; and U.S. Pat. No. 6,554,157, entitled “Cassette Systems for Feeding, Counting and Dispensing Discrete Objects,” assigned to Kirby-Lester, Inc.

[0011] However the above cited patents suffer from one or more of the following drawbacks or limitations. Firstly, in the case of existing cassettes or compartments for dispensing of medicaments, it is difficult to identify the content of each cassette to ensure that the correct medication(s) are stored therein. Secondly, in these systems, cups or cassettes containing the medicament units have to be manually filled, requiring significant manual labor which is prone to errors. Thirdly, these systems have to be programmed manually to indicate

the positioning of each tray and the medicaments stored therein. Any error during the manual programming of the dispensing machine may lead to a wrong medication being dispensed.

[0012] In view of the above mentioned drawbacks and limitations of the existing systems, there is a need for a cassette or tray that, when used in conjunction with a dispensing machine or system, provides improved security against tampering or theft. Further, there is a need for a system, which minimizes manual operations (e.g., programming of the system) and is therefore less prone to errors. There is also a need for a method and system for automatic dispensing of medicaments, which is capable of correctly identifying the medicaments it is dispensing. Additionally, there is a need for a method and system that can identify the correct cassette or tray for dispensing a particular medicine, irrespective of the cassette's or tray's loading position in the dispensing machine. Furthermore, such systems should be hermetically sealed, so that they may be returnable to a pharmacy or other vendor or institution if not used by a hospital or patient.

BRIEF SUMMARY OF VARIOUS EMBODIMENTS OF THE INVENTION

[0013] The invention provides a cassette or tray that can be used in conjunction with an automatic medicament dispensing machine for secure and intelligent dispensing of medicament units.

[0014] In one embodiment, an automatic medicament dispensing system stores and communicates information regarding its contents, operations and/or functions to at least one remote device or computer. This information can include information such as, for example, inventory information pertaining to a number of medicament units in a medicament dispensing tray.

[0015] In one embodiment, the tray is capable of counting the medicaments being dispensed and stores the inventory of the tray in a storage device, which in one embodiment is a wireless communication device which can be read by a wireless communication device reader within an automatic dispensing machine or system or external to the machine or system. Information from the wireless communication device can also be relayed or transmitted to one or more external computers or devices that may be monitoring the contents, operations and/or status of the automatic dispensing machine.

[0016] In a further embodiment, a medicaments dispensing tray for dispensing medicament units, includes: a housing configured to contain the plurality of medicament units; an information storage device configured to maintain information pertaining to the plurality of medicament units in the medicaments dispensing container, the information pertaining to the plurality of medicament units comprising inventory information for the plurality of medicament units in the medicaments dispensing container; and a communication device communicatively coupled to the information storage device and configured to allow communication of the inventory information between the information storage device and a server to facilitate automated inventory tracking for at least one of a plurality of medicament units. In one embodiment, the inventory update logic can include a sensor unit, to sense a medicament unit being dispensed from the medicaments dispensing container, which can be implemented, for example as an optical sensor.

[0017] In one embodiment, the tray can be configured to track a number of medicament units dispensed from the medi-

caments dispensing container using software, firmware, hardware or any combination of the three. The inventory information can be updated to reflect a quantity of medicament units dispensed from the medicaments dispensing container, or the number of medicament units remaining in the medicaments dispensing container.

[0018] In another embodiment, the system, through either the tray or an external computing device, is configured to determine whether to reorder additional medicament units based on the updated inventory information. In embodiments in which the medicaments in the medicaments dispensing container are provided to a recipient (e.g., a patient) under a prescription, the system can be implemented to determine a number of refills remaining under the prescription. The system can be further configured to determine whether a patient for whom the medicament units in the medicaments dispensing container were prescribed is authorized to receive a refill of the prescription.

[0019] In a further embodiment, the tray is configured to send a signal to the server to reorder additional medicament units. The tray can also be configured to send a signal to the server indicating a quantity of medicament units remaining in the medicaments dispensing container.

[0020] In yet another embodiment of the invention, the medicaments dispensing tray is configured to determine a quantity of medicament units dispensed from the medicaments dispensing tray; and to determine whether to reorder additional medicament units based on medicament information when a quantity of medicament units remaining in the medicaments dispensing tray reaches a predetermined level. The medicaments dispensing tray can be configured to determine a quantity of medicament units dispensed from the medicaments dispensing container; and to determine whether to reorder medicament units based on patient information when a quantity of medicament units remaining in the medicaments dispensing container reaches a predetermined level.

[0021] In still another embodiment of the invention, the medicaments dispensing tray is configured to receive updates from a dispensing machine by way of the communication device. The updates can be entered by a caregiver in one embodiment. Additionally, in one embodiment, information pertaining medicament units in the medicaments dispensing container is communicated to an insurance agency to facilitate claim processing.

[0022] In still other embodiments, the medicaments dispensing container includes an indicator configured to be activated when a quantity of medicament units remaining in the medicaments dispensing container reaches a predetermined amount. The indicator can be implemented using, for example, a luminous indicator, an audible indicator, a radio frequency indicator or other like device. In one embodiment the indicator is configured to be activated upon a determination by the inventory control logic that the quantity of medicament units remaining in the medicaments dispensing container has reached a predetermined amount.

[0023] In another embodiment, a server or other external computing device is configured to receive the inventory information and to determine a quantity of medicament units remaining in the medicaments dispensing container. The inventory information can include a quantity of medicament units dispensed from the medicaments dispensing container and a quantity of medicament units remaining in the medicaments dispensing container. In embodiments where a server or other external computing device does the reordering, the

server can be further configured to determine whether to reorder additional medicament units when the quantity of medicament units remaining in the medicaments dispensing container.

[0024] In still another embodiment of the invention, a method of dispensing medicament units from a medicament units container, is provided, wherein the method includes the steps of: dispensing at least one medicament unit from the medicament units container; tracking dispensation of the at least one medicament unit from the medicament units container; and determining, responsive to dispensation of the at least one medicament unit from the medicament units container, inventory information indicating the quantity of medicament units remaining in the medicaments dispensing container. The method can include the step of communicating the inventory information between the medicaments dispensing container and an external computing device to facilitate automated inventory tracking for the medicament units.

[0025] In one embodiment, communicating the inventory information signal to an external computing device thereby facilitates a reorder of medicament units in the medicaments dispensing container by the external computing device. The inventory information can be maintained at the medicaments dispensing container and an external computing device.

[0026] In yet another embodiment of the invention, the method further includes generating a reorder signal when the quantity of medicament units remaining in the medicaments dispensing container reaches a predetermined amount, wherein the reorder signal causes an order to be placed for additional medicament units. The reorder signal can be generated by the medicament units container or the server.

[0027] In still another embodiment of the invention, the method includes verifying that a refill of a prescription for the medicament units in the medicaments dispensing container is authorized for a patient being served by the medicaments dispensing container.

[0028] In yet another embodiment of the invention a computer program product for use in a medicaments dispensing container is provided. The computer program product includes machine readable code configured to cause a computing device to track dispensation of at least one medicament unit from the medicament dispensing container; and determine, inventory information indicating the quantity of medicament units remaining in the medicaments dispensing container.

BRIEF DESCRIPTION OF THE DRAWINGS

[0029] FIG. 1A is a perspective view of a medicaments dispensing machine for domestic use, in accordance with one embodiment of the invention;

[0030] FIG. 1B is a perspective view of a medicaments dispensing machine for professional healthcare use, in accordance with one embodiment of the invention;

[0031] FIG. 2 is a perspective view of the tray illustrated in FIGS. 1A and 1B, in accordance with one embodiment of the invention;

[0032] FIG. 3 is a front view of the tray illustrated in FIG. 2;

[0033] FIG. 4 is a back view of the tray illustrated in FIG. 2;

[0034] FIG. 5 and FIG. 6 are side views of the tray illustrated in FIG. 2;

[0035] FIG. 7 is a bottom view of the tray illustrated in FIG. 2;

[0036] FIG. 8 is a perspective view of a sorting and dispensing mechanism, in accordance with one embodiment of the invention;

[0037] FIG. 9 is an exploded view of the sorting and dispensing mechanism illustrated in FIG. 8;

[0038] FIG. 10 is a cross-sectional view of the sorting and dispensing mechanism illustrated in FIG. 8;

[0039] FIG. 11 is an exploded view of the tray illustrated in FIG. 2, in accordance with one embodiment of the invention;

[0040] FIG. 12A is a perspective view of a fiber-optic scanner that may be used within a medicament dispensing tray, in accordance with one embodiment of the invention;

[0041] FIG. 12B is a bottom view of the fiber-optic scanner illustrated in FIG. 12A;

[0042] FIG. 13A is a top view of a pneumatic compressive bellow that may be used in a medicament dispensing tray, in accordance with one embodiment of the invention;

[0043] FIG. 13B is a bottom view of the pneumatic compressive bellow illustrated in FIG. 13A;

[0044] FIG. 14A and FIG. 14B are cross-sectional views of illustrating engagement gear-toothed surfaces on conical disks used in a medicament dispensing tray, in accordance with embodiments of the invention;

[0045] FIG. 15 is a perspective view of fiber optic cables with end shaped lens used in a medicament dispensing tray, in accordance with one embodiment of the invention;

[0046] FIG. 16 is an illustration of the main conical disk encoder layout used in a medicament dispensing tray, in accordance with one embodiment of the invention;

[0047] FIGS. 17A, 17B, 17C, 17D and 17E illustrate layouts of a patient memory table that may be stored within a medicament dispensing tray and/or an automatic dispensing machine, in accordance with one embodiment of the invention;

[0048] FIGS. 18A, 18B, and 18C illustrate layouts of a healthcare professional memory table that may be stored within a medicament dispensing tray and/or an automatic dispensing machine, in accordance with one embodiment of the invention; and

[0049] FIG. 19 is a block diagram of electronic components and/or circuitry residing within a smart tray, in accordance with one embodiment of the invention.

[0050] FIGS. 20A-20E illustrate flowchart diagrams of various logical functions performed by software, firmware and/or hardware residing within a smart tray, in accordance with various embodiments of the present invention.

[0051] FIG. 21 provides a perspective view of a tray for sorting and dispensing bottles or containers of medicaments, in accordance with an alternative embodiment of the invention.

DETAILED DESCRIPTION OF THE PREFERRED EMBODIMENTS OF THE INVENTION

[0052] Preferred embodiments of the invention are described in detail below with reference to the figures, wherein like elements are referenced with like numerals throughout. In one embodiment, the present invention provides a smart dispensing tray for storing, sorting and dispensing medicaments. The smart dispensing tray is used in conjunction with a medicaments dispensing machine or system configured to hold or carry one or more trays. Each tray can store, sort and dispense one or more types of medicament, which may include pills, tablets, capsules, bottles and other uniformly sized articles.

[0053] FIG. 1A is a perspective view of a medicaments dispensing machine 106 which holds a plurality of medicament dispensing trays 100, in accordance with one embodiment of the invention. As shown in FIG. 1A, medicaments dispensing machine 106 comprises a vertical column in which several trays 100 may be inserted. Medicaments dispensing machine 106 may be used as a table top unit, may be mounted on a wall, under a kitchen cabinet or other desired positions. The vertical column of medicaments dispensing machine 106 comprises a plurality of slots 102, where trays 100 may be inserted. In preferred embodiments, a tray 100 may be inserted in any available slot 102. As soon as a tray 100 is inserted in a slot 102, medicaments dispensing machine 106 automatically identifies the medicaments stored in tray 100 and tray 100 is automatically locked into the slot 102. These steps of automatically identifying the medicaments and locking the tray into slot 102 are discussed in further detail below with reference to FIGS. 4-6.

[0054] In another embodiment of the invention, medicaments dispensing machine 106 comprises a horizontal column having a plurality of vertically oriented slots configured to receive trays 100 therein. In one embodiment, trays 100 are configured to be inserted into a vertical or horizontal column of a dispensing machine 106 without any change in design of tray 100. In prior systems and trays, if a tray is not level or installed in a pre-specified orientation, such systems and trays are prone to jamming or malfunctioning because their sorting and dispensing mechanisms are not designed to operate in different orientations. Thus, as discussed in further detail below, the tray of the present invention provides a significant advantage in that it is designed to operate in various orientations while being less prone to getting jammed with medicaments or otherwise malfunctioning.

[0055] In one embodiment, medicaments dispensing machine 106 also comprises a see-through, shatter-proof door 104, which can be locked using an electronic lock, for example, to protect medicaments from theft or unauthorized dispensing. In a further embodiment, medicaments dispensing tray 106 comprises one or more biometric sensors for identifying authorized persons prior to dispensing medicaments and unlocks the electronic lock upon authorization. Biometric sensors for matching fingerprints with authorized fingerprint patterns stored in a memory, for example, are known in the art. Other types of biometric sensors such as voice recognition, retinal scanning, face recognition, etc., are also known in the art and may be utilized in the present invention.

[0056] FIG. 1B is a perspective view of a medicaments dispensing machine 106 configured for use in a professional healthcare facility, in accordance with another embodiment of the invention. Such professional healthcare facility may be a medical practitioner's office, a nursing home, a hospital or other professional healthcare location. Medicaments dispensing machine 106 for professional healthcare use comprises a long vertical column 108 which can accommodate a large number of trays 100. Medicament dispensing machine 106 also comprises a secure storage cabinet 110 for storing an inventory of trays 100 for future use. The medicaments dispensing machine 106 further includes a computer 112 having a monitor/display and a keyboard. Via computer 112, a user can access, read and/or write data pertaining to one or more trays 100 held within the dispensing machine 106. Additionally, the computer 112 can upload information from a memory/data storage device (discussed in further detail

below) contained within the tray 100, process sensor data (also discussed in further detail below) received from the tray 100, and also communicate with other network computers and devices to provide various functions. For example, if a central network computer (not shown) sends out a message recalling a certain type of medicament determined to be dangerous, the computer 112 can receive this information and upon communicating with a tray 100 containing the recalled medication, the computer 112 can disable dispensing of the medicament from that tray 100 and thereafter notify the central network computer of the status of tray 100.

[0057] Thus, via a computer network (e.g., the Internet), medicament dispensing machines dispersed in a wide geographic region may be monitored and intelligently controlled. This provides significant advantages in that medicament dispensing machines located in patient's homes as well as hospitals may be effectively monitored and controlled. As shown in FIGS. 1A and 1B, the medicaments dispensing machine 106 for home use (FIG. 1A) is a smaller and portable device, while medicaments dispensing machine 106 for professional healthcare use (FIG. 1B) is a taller device.

[0058] FIG. 2 is a perspective view of tray 100 in accordance with one embodiment of the invention. The tray 100 comprises a plastic casing 202 made, for example, of a modified copolymer material, which is a tough, non-brittle and bio-friendly plastic. Further, this material possesses anti-static properties and has a UV-filtering capacity, which can extend the shelf life of medicaments stored within tray 100. Such materials are well known in the art and commercially available. For example, Provista copolymer™ manufactured by Eastman Chemical Company may be utilized. This material has been tested so as to not produce toxic gases if burned in a fire. Additionally, this material has been demonstrated to be flame-retardant and, therefore, does not constitute an "exciter" for fires.

[0059] In one embodiment, casing 202 is made of two halves: a bottom casing 204 and an upper casing 206, which are hermetically sealed to each other. In a further embodiment of the invention, casing 202 has an octagonal shape (as shown in FIG. 2). Casing 202, however, may be configured in the shape of a square, circle, rectangle or any other desired shape. In the exemplary embodiment shown in FIG. 2, the dimensions of the tray are seven inches in diameter and three-quarters of an inch in height or thickness. Additionally, in one embodiment, the thickness of the casing walls 202 and 204 are 0.005 to 0.040 inches thick and reinforced with embossments 222 to provide additional strength and durability to the casing halves 202 and 204. The thinness of the casing walls in preferred embodiments allows the tray 100 to be manufactured more cheaply and efficiently. It is appreciated that the casing thickness is very thin for reducing the cost of materials and speeding up the rate of injection cycles of an injection molding process. In one embodiment, the shape, protrusions and/or depressions (e.g., the integral handle 240 and embossments 222) provided on the casing are engineered strengthening elements having a dual role of strengthening the casing and providing functionality to the operation of the smart tray. In one embodiment, the casing is made from a non brittle, anti static, fire retardant and bio-friendly plastic that does not produce harmful gases to humans in case of fire. In a further embodiment, the plastic provides ultra-violet (UV) and sun ray filtering to protect medications stored within the tray from the UV and sun ray exposure and prevent heat build-up inside the tray that can potentially damage the medicaments. Addi-

tionally, since the tray is bio-friendly, it can also be easily discarded in a waste dump or recycled for its materials.

[0060] Casing 202 further comprises an inlet 208 to load the medicaments in tray 100 and an outlet 210 to dispense the stored medicaments. A one-way snap door 212 closes inlet 208 and hermetically seals inlet 208. A self-sealing door 214 closes outlet 210. In one embodiment, door 214 is a spring-loaded door, which is kept closed by a spring (not shown) and is opened only at the time of dispensing a medicament. Casing 202 also comprises an opening 216 for admitting a rotational energy engagement mechanism or element such as drive gear into tray 100. The drive gear provides a driving force to a sorting and dispensing mechanism (discussed in further detail below with reference to FIG. 8), present within tray 100. As discussed below, this sorting and dispensing mechanism is used to dispense medicament units stored in tray 100.

[0061] In one embodiment, opening 216 is closed by a lower shutter 218 and an upper shutter 220 both of which are self-sealing spring loaded shutters. When tray 100 is inserted in the dispensing machine 106, shutters 218 and 220 open to allow an external rotational energy engagement element (e.g., a drive gear) to enter an internal compartment of tray 100 and engage an internal rotational energy engagement element (e.g. an internal drive gear), which is discussed in further detail below.

[0062] As mentioned above, in one embodiment, the outer surface of casing 202 comprises hollow embossments 222, which serve to strengthen casing 202. Embossments 222 also serve as guide-rails for a compression means (discussed in further detail below with reference to FIGS. 13A and 13B) inside tray 100. The surfaces of casing 202 and 204 further each comprise depression walls 224 and depression walls 226. In one embodiment, two depression walls 224 are provided at corresponding locations on casing half 202 and casing half 204 so as to provide support walls for desiccant and oxygen absorber canisters 1108 and 1110 (FIG. 11) inside tray 100. The chemical absorbers such as desiccants and oxygen absorbers are used to absorb moisture and oxygen from within tray 100, and thereby increase the shelf life of medicaments significantly and prevent stored medicaments from disintegrating and/or adhering to each other. Depression walls 226, also located at corresponding locations on casing halves 202 and 204 provide support for an engagement gear (discussed in detail below with reference to FIGS. 8 and 11) inside tray 100.

[0063] The top surface of casing 202 comprises a wall 228, a wall 230, a wall 232 and a wall 234. Wall 228 and wall 230 together form a double stepped wall that helps in filtering and sorting the medicaments. Wall 232 is a conical wall, which helps in guiding the movement of medicament units inside tray 100 while dispensing them. Wall 234 is a vertical wall that prevents the medicaments from entering into the sorting and dispensing mechanism inside tray 100 from the wrong direction. Hence wall 234 prevents the medicaments from jamming or back-filling into the sorting and dispensing mechanism. The top surface of casing 202 also comprises a projection 236 protruding outwards. Projection 236 prevents the medicaments from jamming in the central adjustment portion of the sorting and dispensing mechanism. Projection 236 further comprises a projection 238. Projection 238 includes an internally threaded wall that accommodates a top adjustment portion of the sorting and dispensing mechanism (discussed in further detail below). Because the top adjust-

ment portion of the sorting and dispensing mechanism fits into projection 238, the sorting and dispensing mechanism is held in position inside tray 100.

[0064] As shown in FIG. 2, casing 202 comprises a pull handle 240 at the front end of tray 100. Pull handle 240 is used for manually handling tray 100 while inserting or removing tray 100 from the medicaments dispensing machine 106. In one embodiment, casing 202 further comprises a frame area 242, which acts as a location guide for holding a detachable coupon for displaying information concerning, for example, rebates, discounts or other advertising information. It is appreciated that allowing third parties to place human or machine readable advertisements and/or redeemable, detachable coupons in the frame area 242 will provide a revenue stream for manufacturers or vendors of the smart trays. In one embodiment, frame area 242 is formed of positive embossments, which also help in strengthening casing 202.

[0065] A multi-colored multi-functional display 244 is present on pull handle 240. In one embodiment, display 244 can display multiple different colors and/or characters. For example, display 244 changes colors and blinking status to indicate the working status of tray 100. Additionally, display 244 may show a solid green light to indicate that everything is working properly or a yellow light to indicate that tray 100 needs to be replenished soon. To indicate that tray 100 is empty, display 244 may flash a blinking red light. Thus, display 244 visually reports the status of tray 100.

[0066] FIG. 3 is a front view of tray 100, which further shows a frame area 302 that provides space to attach a label (not shown). In one embodiment, the label contains information regarding the medicaments in tray 100 that are present on an ordinary medicine bottle. The information on the label includes, for example, medicament name, medicament type, usage instructions, medical practitioner name, patient name, batch number, manufacturer expiry date and other such information. The label may also include a bar code containing similar information. Frame area 302 is formed of positive embossments, which also help in strengthening casing 202.

[0067] FIG. 4 is a rear view of tray 100. An alignment lock 402 is present on the back end of tray 100 in order to provide a self-alignment, auto-locking mechanism for tray 100 when inserted into a slot 102 (FIG. 1A) of a dispensing machine 106. In one embodiment, alignment lock 402 includes a ball pin that guides tray 100 into a slot 102 and then automatically aligns and snap locks tray 100 in place. Further, FIG. 4 shows two metallic contacts 404 that, in one embodiment, comprise two single wire serial communication links for communicating directly with optical sensors in the dispensing machine 106. These communication links also allow the circuitry within the smart tray to connect directly to, for example, an electronic network modem, to the dispensing equipment clock system, servo driver circuitry and database, or any other desired external circuitry to implement various desired functions as described herein. It is understood that any suitable programmable and readable non-volatile memory or data storage device may be used in the tray 100. In one embodiment, alignment lock 402 can be made of a conductive material and function as a ground pin. Thus, the metallic contacts 404 and the alignment lock 402 provide a three-contact interface for communicating with circuitry/devices in the dispensing machine 106.

[0068] In further embodiments, an electromagnetic field communication device such as a wireless communication device (not shown) may be alternatively or additionally

employed in the tray **100** to store and communicate information pertaining to stored medicaments to the dispensing machine and enable various functionalities in accordance with the present invention. Exemplary types of information that may be stored in the wireless communication device and/or other memory device are described in further detail below with reference to FIGS. **17A-18C**. Thus, information stored within each tray **100** pertaining to the medicaments stored therein can be automatically provided to the automatic medicament dispensing machine **106** by direct wired contacts to a memory device within tray **100** and/or via electromagnetic transmission such as radio frequency transmission between a wireless communication device within the tray **100** and corresponding reader circuitry, hardware and software within the medicament dispensing machine **106** and/or other external devices. Various types of electromagnetic communication devices (e.g., RFID tags, smart cards, infrared, Bluetooth devices, other two-way full-duplex electromagnetic field communication devices, etc.) and corresponding readers, which may be used in the present invention, are known in the art. As used herein, electromagnetic communication refers to both wired and wireless communication and includes the entire range of electromagnetic radiation, which includes frequencies of 10^{23} cycles per second to 0 cycles per second, and wavelengths from 10^{-13} centimeters to infinity. From the lowest frequency to the highest (or the longest wavelength to the shortest) the spectrum includes electric current, heat, radio waves, microwaves, infrared radiation, visible light (colors), ultraviolet radiation, X-rays, gamma rays, and cosmic-ray photons.

[0069] FIG. **4** also shows a plurality of electromagnetic communication ports for communicating with external device that can be coupled to one or more of the ports. In one embodiment, these ports comprise fiber optic ports **406P**, **408P**, **410P** and **412P**, which hold one end of a fiber optic cable. The other of the fiber optic is located within the tray to analyze either contents of the tray or monitor operation of the tray (as discussed in further detail below. In one embodiment, each end of each fiber optic cable comprises molded or shaped optic lens (e.g., a plano-convex lens) for focusing the electromagnetic field for optimal operation. Such molded or shaped optic lens are known in the art. In one embodiment, port **406P** connects the medicaments dispensing machine **106** to a fiber optic cable (discussed in further detail below with reference to FIG. **15**) that checks the positioning and functioning of tray **100**. Port **408P** connects the medicaments dispensing machine **106** to a second fiber optic cable that connects to an electromagnetic reading device such as a scanner (discussed below with reference to FIGS. **12A** and **12B**). In various embodiments, the scanner can function as a bar code scanner and/or as a spectrometer that identifies the color, shape and/or size of the medicament units while they pass through the sorting and dispensing mechanism **800** (FIGS. **8** and **9**). The scanner can therefore check and verify the authenticity of the medicaments stored in tray **100**. Port **410P** connects the medicaments dispensing machine **106** to a third fiber optic cable that connects to a second scanner (discussed below with reference to FIG. **15**) at outlet **210**, which checks the color, size, shape and/or chemical composition of the medicaments at the time of dispensing. As used herein, the term “scanner” refers to an electronic device that detects or scans for some signal, condition or physical characteristic.

[0070] In preferred embodiments, ports **406P**, **408P** and **410P** connect to sensors present in medicaments dispensing

machine **106**. These sensors include color sensors and spectrometer sensors that are not only capable of detecting the color, shape and/or size of the medicament units but are also capable of detecting a counterfeit medicine by comparing sensed data to data stored in a memory device within the smart tray **100**. In other embodiments, the data stored in the memory device in the smart tray is uploaded to memory, e.g., RAM, (not shown) within the medicament dispensing machine **106**. Port **412P** connects circuitry within the medicaments dispensing machine **106** to a fourth fiber optic cable (discussed below with reference to FIG. **15**) that connects to display **244**. Thus, circuitry within the medicament dispensing machine **106** and/or the smart tray **100** can control operation of the display **244**. Alignment lock **402** ensures correct alignment between the drive gears and fiber optic connections of the tray **100** with corresponding structures/contacts in the dispensing machine **106**.

[0071] FIGS. **5** and **6** illustrate side views of tray **100** and further show LED display **244** present on the front end of tray **100** and the alignment lock **402** present on the back end of tray **100**. FIG. **5** also shows the position of frame area **242** and opening **216** as visible from a right side of tray **100** while FIG. **6** shows frame area **302**, as viewed from a left side of tray **100**.

[0072] FIG. **7** illustrates a bottom view of tray **100** that further shows embossments **222** on a bottom side of casing **204**. The bottom side of casing **204** has a channel **702** for the third fiber optic cable that connects to the scanner at outlet **210**. Hence, each medicament unit being dispensed can be viewed from port **410P** through the fiber optic cable in channel **702**. Channel **704** holds the fourth fiber optic cable, which connects port **412P** to display **244**. As shown in FIG. **7**, channels **702** and **704** merge together to form a single channel. The casing **204** further comprises a channel **706** that holds the first and second fiber optic cables, which connect to ports **406P** and **408P**, respectively. FIG. **7** also shows an opening **708** at the bottom of casing **202**, through which a bottom portion of the sorting and dispensing mechanism **800** is exposed outside casing **202**. As discussed in further detail below, opening **708** is used to adjust the spacing of structures within the sorting and dispensing mechanism in accordance with the shape and size of the medicament being dispensed.

[0073] The bottom surface of casing **202** further comprises an indented portion or depression **710**, which forms an internal protrusion that functions as a loading ramp on an inner surface of casing **202** for loading of medicaments into the sorting and dispensing mechanism **800**. A one-way valve **712** is present on the bottom surface of casing **202** and provides an inlet for air or other gas for expanding a compressible medium, air bag or bellows within the storage compartment of the tray **100** in order to push medicament units into the sorting and dispensing mechanism **800**. Alternatively, in other embodiments, the compressible medium may be a spring-loaded mechanism for exerting a pressure on the medicaments in a desired direction. The compressible medium (1) serves to load medicaments into the dispensing portion of the tray and (2) stabilizes movement of medicaments within the tray during transit, which helps prevent breakage or chipping of the medicaments (e.g., pills).

[0074] FIG. **8** is a perspective view of the sorting and dispensing mechanism **800** in accordance with one embodiment of the invention. The sorting and dispensing mechanism **800** comprises a conical disk assembly **802**, which further comprises a gear-toothed periphery. Medicament units **804** are stored in a storage portion of tray **100**. The surface walls of

tray 100 and a wall 806 formed within tray 100 define the storage portion of the tray 100. Wall 806, the boundaries of which are illustrated by dashed lines 806, prevents medicament units 804 from entering into sorting and dispensing mechanism 800.

[0075] The conical disk assembly 802 further comprises radial grooves 808 for receiving and carrying medicament units from the storage portion to an outlet 210. Although in the exemplary embodiment shown in FIG. 8, four radial grooves are illustrated, any desired number of such radial grooves may be incorporated in the conical disk assembly 802. In one embodiment, grooves 808 have an adjustable size, which can be changed according to the shape and size of medicament units 804. A slidably fitted door 810 is present along each groove 808 so as to maintain a desired size and shape of groove 808, as well as maintain the parallel configuration of the adjustable opening or groove to accurately control sorting and alignment of the medicaments during dispensing. This permits only one pill to be dispensed at a time and allows more accurate counting and analysis of each pill that is dispensed.

[0076] In one embodiment, conical disk assembly 802 is made of clear plastic. Therefore, the medicament units present in grooves 808 are more easily visible to a scanner 812 present at the periphery of conical disk assembly 802. Additionally, as described in further detail below, the rotating disks 902 and 904 are set apart from one another by a predetermined distance (e.g., 50% of the height of medicament unit) so that a space is provided between the disks 902 and 904. Through the space between the disks 902 and 904, the scanner 812 can directly view at least a portion of the radial side surfaces of medicament units contained in the groove 808 as they are being transported to the outlet 210. In this way, scanner 812 can identify the color, shape, size and/or chemical composition of the medicament units present in grooves 808 and can also identify barcodes or other marks present on the medicament units 804. Scanners or other electromagnetic reading devices capable of performing the types of functions of scanner 812 are well known and commercially available.

[0077] Conical disk assembly 802 further comprises one or more latches 814 adjacent to each groove 808. When conical disk assembly 802 rotates to dispense a single unit of medicament, latch 814 interacts with scanner 812 to make it scan the groove 808 and any medicament units contained therein, as described in further detail below with reference to FIG. 9. Furthermore, a projection 816 extends downwardly from each latch 814 for facilitating the opening of door 214 (FIG. 2) when a medicament unit 804 is being dispensed by tray 100.

[0078] An idler gear 818 is present inside casing 202 that provides engagement of the gear teeth present on the periphery of conical disk assembly 802 to a drive gear in the medicaments dispensing machine 106. Idler gear 818 provides drive force for rotating the sorting and dispensing mechanism 800. A compressible medium or mechanism such as a spring washer 820 presses idler gear 818 downwards and provides a locking mechanism for idler gear 818 as described in further detail below.

[0079] FIG. 9 is an exploded view of the sorting and dispensing mechanism 800. Sorting and dispensing mechanism 800 comprises a conical disk assembly 802 (FIG. 8), which further comprises two rotatable conical disks 902 and 904, and a stationary conical disk 906. Conical disk 902 and conical disk 904 are free to rotate on a central axis and are there-

fore referred to as rotatable conical disks. Conical disk 904 comprises a snapping mechanism 904A that passes through the center of conical disk 902 and snaps into a threaded cap 908. Snapping mechanism 904A holds conical disk 902 and conical disk 904 together. Furthermore, conical disk 904 comprises a gear-toothed surface 904B on a top surface of the conical disk 904. Conical Disk 902 also comprises a similar gear-toothed surface (not shown) on the bottom of the surface designated as 902A of conical disk 902.

[0080] Two embodiments of gear-toothed surfaces 902A and 904B are illustrated in FIGS. 14A and 14B. Gear-toothed surface 902A and gear-toothed surface 904B engage each other such that conical disk 902 and conical disk 904 rotate together in unison. It is understood that the gear-toothed drive mechanism described above is exemplary only and other types of rotational energy engagement elements or mechanisms may also be employed in accordance with the invention. For example, a belt drive assembly or a custom configured transmission system, similar to those implemented in automobiles, may be implemented by those of ordinary skill in the art without undue experimentation. Alternatively, or additionally, magnetic coupling engagement mechanisms or drive assemblies may also be employed in accordance with the invention.

[0081] Sorting, separating and dispensing mechanism 800 further includes an end cap 910, which snaps into cap 908 to hermetically seal the dispensing mechanism enclosure. Cap 908 and cap 910 are accommodated in projection 238 (FIG. 2) in casing 202. Threads on the inner surface of projection 236 match with the threads on cap 908.

[0082] The distance between conical disk 902 and wall 232 (FIG. 2) can be adjusted by rotating disk assembly 802 and moving cap 908 up and down along the threads of projection 236. In one embodiment of the invention, the distance between conical disk 902 and wall 232 is adjusted equal to 70% of the height of medicament units 804. Further, the distance between conical disk 904 and conical disk 906 is adjusted to 50% of the height of the medicament units 804. In one embodiment, when medicament units 804 are being sorted in grooves 808, conical disks 902 and 904 are set apart by approximately 50% of the height of medicament units 804. Further, there is a space of at least 20% of the height of medicament units 804 between the wall 232 and medicament units 804 when they are positioned within grooves 808. This prevents jamming of medicament units 840 in sorting and dispensing mechanism 800. The adjustment of the height of conical disk 906 within casing 202 is discussed in further detail below.

[0083] A radial groove 902B and a radial groove 904C are present on conical disks 902 and 904 respectively, corresponding to each of the grooves 808 shown in FIG. 8. Each of the doors 810 have a groove or slit 810A for receiving therein corresponding pins 904D present on the top surface to conical disk 904. A door-guiding rail is present on the bottom of conical disk 902 (not shown) corresponding to each of the doors 810 such that the doors 810 slide on pins 904D and are guided by the door-guiding rails to maintain a consistently parallel rectangular groove 808 as shown in FIG. 8. The width of grooves 808 can be adjusted by twisting conical disk 902 with respect to conical disk 904 such that the width of the grooves 808 is adjusted substantially equal to the diameter of medicament units 804.

[0084] In one embodiment of the invention, conical disk 902 and conical disk 904 rotate in an anti-clockwise direction

(as viewed from the top). When conical disk **902** and conical disk **904** rotate while carrying medicament units **804** in grooves **808**, the double stepped wall, formed of wall **228** and wall **230**, assist in sorting medicament units **804** and prevents them from jamming in the sorting and dispensing mechanism **800**. Wall **234** on the other hand prevents medicament units **804** from entering into sorting and dispensing mechanism **800** from the wrong direction.

[0085] Conical disk **906** remains stationary throughout the dispensing of medicament units **804**. Conical disk **906** provides surface support for medicament units in grooves **808** that are dragged as conical disk **902** and conical disk **904** rotates. As shown in FIG. 9, conical disk **906** comprises a projection **906A** at the center of conical disk **906**, which provides alignment to conical disk **906** with conical disks **902** and **904**. Conical disk **906** further comprises a slot **906B** that further comprises guiding rails or channels on opposite sides of the slot **906B** for accommodating a “living hinge” **912**. Living hinge **912** comprises several rectangular pieces attached to each other through living hinge connections **912A**, which provide flexibility to living hinge **912**. The top surfaces of the rectangular pieces of the living hinge **912** are substantially planar with the top surface of the conical disk **906** so as to prevent jamming of medicament units that pass over the living hinge as the disks **902** and **904** rotate. Living hinges are well-known in the plastic industry.

[0086] A pin (not shown) is present at the bottom surface of the rectangular piece **912B** which is closest to the center of conical disk **906** (shown in better detail in FIG. 10). The pin extending downwardly from rectangular piece **912B** fits into a spiral groove present on the top surface of a disk **914**. Disk **914** snaps into a snapping mechanism **906C** present at the bottom of the conical disk **906**. When disk **914** is rotated, the pin moves in or out in a radial direction following the spiral groove on the disk **914**. The length of living hinge **912** may therefore be adjusted by rotating disk **914**. Furthermore, living hinge **912** comprises a small stopper **912C** at an opposite end of the living hinge **912**. In one embodiment of the invention, the length of living hinge **912** is adjusted such that the space between stopper **912C** and the diameter of conical disk **906** is equal to 70% of the length of medicament units **804**. This allows dispensing of only one medicament unit **804** when groove **808** reaches the slot **906B**. The stopper **912C** pushes upwardly and tilts a pill contained at a radial, outermost portion of the groove **808** so that the pill falls out an exit aperture **913** and into outlet **210** (FIG. 2). Thus, as shown in FIG. 10, by adjusting the position of stopper **912C** within the tray **100**, the size of the exit aperture **913** may be adjusted so as to allow the dispensing of only one pill at a time. Stopper **912C** also prevents medicament units **804** from sliding down the living hinge **912** into outlet **210**. It is appreciated that the accurate dispensing of only a single pill at a time allows for accurate counting, dispensing and monitoring of inventory of medicament units.

[0087] Snapping mechanism **906C** further snaps into a threaded cap **916** and holds conical disk **906**, disk **914** and threaded cap **916** together. The threads present on the outer surface of cap **916** engage with threads present on the inner surface of casing **202**. The entire assembly comprising conical disk **906**, disk **914** and cap **916** may therefore be moved up or down by rotating cap **916**. In one embodiment, the height of the entire assembly comprising conical disk **906**, disk **914** and cap **916** is adjusted such that the distance between conical disk **906** and conical disk **904** is equal to 50% of the height of

medicament units **41**. A cap **918** snaps into cap **916** to provide hermetical sealing of tray **100**.

[0088] Idler gear **818** rotates on a cylinder **920**, which is attached to a lower wall of casing **202**. Furthermore, small cylinders **922** are present on the lower wall of casing **202** that fit into matching grooves (not shown) present on the lower surface of idler gear **818**. When cylinders **922** engage in the grooves present on the lower surface of idler gear **818**, idler gear **818** is locked and cannot rotate. In this way, the tray is “locked” when it is not positioned within a dispensing machine **106** so as to provide security against tampering and theft of medicaments stored in the tray. The drive gear **902D** present in the tray **100**, engages the gear teeth of idler gear **818**. As shown in FIG. 9, the gear teeth of idler gear **818** are configured at a specified angle so as to provide a lifting force when engaged by an external gear (not shown) provided by medicament dispensing machine **106**. Thus, in addition to providing a rotating force to the idler gear **818**, the external drive gear provides a lifting mechanism for idler gear **818**. This lifting mechanism disengages idler gear **818** from the locking mechanism provided by cylinders **922**, thereby allowing the idler gear **818** to engage and rotate the drive gear **902D** within the tray **100**. In one embodiment, the idler gear **818** is a helix gear, which is a well-known type of gear for providing a quiet rotational drive element. Thus, in one embodiment, the smart tray of the present invention reduces operational noise and minimizes potential disturbance to nearby patients or caregivers.

[0089] FIG. 10 illustrates a cross-sectional view of the sorting and dispensing mechanism **800**, in accordance with one embodiment of the invention. Cap **910** comprises an axial receptacle **910A** (e.g., an Allen key receptacle), which adjusts the height of cap **910**. A similar receptacle, receptacle **904F** is present at the center of conical disk **904** for adjusting the height of cap **904**. Disk **914** comprises a spiral groove **914A** and an axial receptacle **914B**. The pin which extends downwardly from rectangular piece **912B** of the living hinge **912** fits in groove **914A**, and as disk **914** is rotated, the pin is moved radially inwardly or outwardly. Receptacle **914B** provides space for rotating disk **914** and therefore facilitates adjusting the length of living hinge **912**. Cap **916** further comprises an axial receptacle **916A**, which helps in rotating cap **916**. Receptacle **916A** therefore facilitates adjusting the height of conical disk **906**.

[0090] In one embodiment, to accommodate high-speed adjustment of the smart tray in accordance with the size and shape of the particular medicament units to be stored within the tray, all adjustments may be performed at one central location of the tray using only one engagement key. In order to adjust the levels of all components of the conical disk assembly, an engagement key (e.g., an Allen key or slot key) is inserted into the conical disc assembly through receptacle **916A** such that the key passes through receptacles or spaces **916B**, **914B**, **904F**, **904E** and **910A**. Firstly, adjustment of the height of cap **910** is made by rotating the engagement key in receptacle **910A**. Subsequently, the engagement key is pulled away from receptacle **910A** such that an end of the engagement key is positioned within an empty space **904E**. The engagement key is then aligned such that it may be pulled into and received by key receptacle **904F**. Thereafter the engagement key is rotated in receptacle **904F** in order to adjust the height of conical disk **904**. Once the height of conical disk **904** is adjusted, the engagement key is realigned to receptacle **914B** and is pulled into receptacle **914B**. The engagement key

is rotated in receptacle **914B** to adjust the length of living hinge **912**. Subsequently the engagement key is pulled into an empty space **916B** and rotated in empty space **916B** so that it aligns with receptacle **916A**. The engagement key is then pulled into receptacle **916A** and the last adjustment is made by rotating the engagement key in receptacle **916A**, in order to adjust the height of conical disk **906**.

[0091] FIG. 11 is an exploded view of the medicaments dispensing tray **100**, in accordance with one embodiment of the invention. The sorting and dispensing mechanism **800** is positioned within casing **202** of the tray **100**. Tray **100** further comprises an electromagnetic communication device **1102**, which has a memory/data storage device and the ability to communicate data to other devices. Further details regarding the information that may be stored in the memory/data storage device of electromagnetic communication device **1102** are provided below with reference to FIGS. 17 and 18. It is understood that any type of suitable data storage device or reprogrammable electron valve device (e.g., any device capable of controlling the storage and flow of electrons) may be utilized to store information in accordance with the present invention.

[0092] Electromagnetic communication device **1102** is capable of electromagnetic communication with other devices such as RFID or smart card readers, infrared and/or other circuitry (not shown) within medicaments dispensing machine **106**. Tray **100** may be located and identified using electromagnetic communication device **1102**, for example, in a shelf in a pharmacy or during transportation. Electromagnetic communication device **1102** further comprises an antenna **1102A** for enhancing the communicating ability of tray **100**. Many types of electromagnetic communication devices and corresponding readers are known in the art such as RFID tags, smart cards, Infrared, Bluetooth devices, etc., and their corresponding readers.

[0093] Shutter **218** and shutter **220** that fit in bottom casing **204** and top casing **206** respectively are also shown in FIG. 11. Shutter **218** and shutter **220** are pressure or spring-loaded doors that cover opening **216** (FIG. 2). As discussed above, opening **216** is used for engagement of idler gear **818** with the drive gear inside medicaments dispensing machine **106**.

[0094] FIG. 11 further shows a compressible medium, air bag or bellow **1104** (in its compressed state) that pushes medicament units **804** towards sorting and dispensing mechanism **800**. Further details regarding the air bellow **1104** are provided below with reference to FIGS. 13A and 13B. FIG. 11 further shows threads **1105** on the bottom surface of casing **202** that accommodates cap **916** (FIG. 9). It should be noted that threads **1105** present on the bottom surface of casing **202** are inclined at a certain angle. In one embodiment of the invention, wherein tray **100** is being used for dispensing small tablets, the axis of the conical disk assembly makes an angle of 10 degrees from the vertical.

[0095] Door **214** present at outlet **210** comprises a spring **1106** that keeps door **214** closed when medicament unit **804** is not being dispensed. When medicament unit **804** is being dispensed, projection **816** present on conical disk **904** (FIG. 9) interacts with a projection **214A** on door **214** to push open the door. Further, FIG. 11 shows chemical (e.g., oxygen) absorber canisters **1108** and desiccant canisters **1110** present inside tray **100**. Chemical absorbers **1108** are typically in the form of bags or sachets containing chemical compounds, the active ingredient of which is powdered iron oxide. For example, oxygen absorbers bring the oxygen level in tray **100**

down to 0.01% or less. Such oxygen absorbers are well known in the art and are made available by vendors like SorbentSystems™. Oxygen absorbers **1108** and desiccants **1110** are present under the depression **224** on the top surface of casing **202**, as shown in FIG. 2.

[0096] FIG. 12A is the perspective view of fiber-optic scanner **812** comprising a C-shaped element **812A** that fits on the periphery of conical disk **902** such that the peripheral gear **902D** (FIG. 9) freely rotates through the C-shaped element **812A** but adjusts the height of the element **812A** when the height of the conical disk **902** is adjusted. Thus, when conical disk **902** is moved up or down, scanner **812** follows conical disk **902** in the vertical direction. Hence the position of scanner **812** is maintained parallel to the periphery of the conical disk assembly. A pair of fiber optic cables **408E** and **408R** are attached to scanner **812**. The other ends of fiber optic cables **408E** and **408R** emerge at port **408P**, discussed above with reference to FIG. 3. The light emitting and receiving surfaces (not shown) at the end of fiber optic cable **408E** and **408R**, respectively, face a reflecting surface **812B**. Reflecting surface **812B** may be a high polish plastic or may include a thin coating of reflecting material. A beam of light is emitted through fiber optic cable **408E**. This beam strikes on surface **812B**. The reflected light from **812B** is received by fiber optic cable **408R**.

[0097] Reflecting surface **812B** is suspended on scanner **812** by a two-point support. A spring mechanism **812C** is present at the lower and upper points of the support and holds reflecting surface **812B** at a particular angle. When reflecting surface **812B** is rotated from its position, spring mechanism **812C** restores reflecting surface **812B** to its original position. An arm **812D** is attached to reflecting surface **812B** such that when conical disk assembly **802** rotates to dispense medicament unit **804**, latch **814** interacts with arm **812D** to rotate reflecting surface **812B**. Once reflecting surface **812B** is rotated, spring mechanism **812C** restores reflecting surface **812B** back to its original position. Hence every time medicament unit **804** is dispensed, reflecting surface **812B** sweeps a certain angle. This angle provides a wide field of view to fiber optic cable **408R** and as the reflecting surface sweeps through the angle it provides a view of the entire groove **808** and the medicament units **804** present therein to fiber optic cable **408R**. In this way, the color, shape and/or size of medicament units **804** present in groove **808** can be identified by a sensor present in medicaments dispensing machine **106** that is connected to port **408P**. In a further embodiment, explained in greater detail below with reference to FIG. 15, an additional scanner can be positioned above a top surface of the conical disk **802** to scan a surface of a medicament unit **804** stored in radial groove **808**. By providing this additional scanning perspective and associated scan data, the method and system of the present invention provides more accurate identification of incorrect, counterfeit or tampered-with medicament units.

[0098] In one embodiment, appropriate processing circuitry and memory for storing comparative data and software reside within the dispensing machine **106** for processing the optical data provided by fiber optic cable **408R**, and comparing the data to known optic parameters in order to make a decision as to the authenticity of the medicament units being dispensed. Such optical scanning and processing technologies are well known in the art. Furthermore, it is also understood by those of ordinary skill in the art, that other types of machine readable devices and their corresponding reader may be utilized instead of the fiber optic cables and scanners

described above. For example, electromagnetic reading devices such as a charge-coupled device (CCD), or a CMOS optical array reading device, or an array of photo-diodes, or a Hall-effect device or other magnetic flux reading device may be utilized in the present invention.

[0099] FIG. 12B provides another perspective view of the fiber-optic scanner 812 and further shows a groove 812E present on scanner 812. Groove 812E engages on an internal wall present in casing 202 in order to retain and secure scanner 812 in place. Another groove 812F is present on the back side of scanner 812 that engages another portion of an internal wall inside casing 202 so as to provide further support and stability to the scanner 812 inside the tray 100. It is appreciated that when the height of the scanner 812 is adjusted in accordance with the height of the conical disk 902, as described above, the grooves 812E and 812F allow movement in the vertical (or height) direction but securely holds the scanner 812 in place in the horizontal or lateral direction.

[0100] FIG. 13A illustrates a top view of a pneumatic compressive bellow 1104. In one embodiment of the invention, compressive bellow 1104 is an air bellow that is used for pushing medicament units 804 towards sorting and dispensing mechanism 800 (FIGS. 8 and 9). The bellow 1104 comprises a front wall 1104A that covers the complete cross-section of the medicaments storage section of tray 100. A wall 1104A ensures that no medicament unit 804 goes under or above compressive bellow 1104. Compressive bellow 1104 also comprises a series of buttons 1104B, formed in shape of small spheres, which move linearly in embossments 222 as compressive bellow 1104 inflates or deflates. Embossments 222 provide guiding rails to buttons 1104B so that bellow 1104 is held in a correct position and alignment.

[0101] FIG. 13B illustrates a bottom view of the pneumatic compressive bellow 1104 and further shows a one-way valve 712 present on the bottom surface of compressive bellow 1104. Valve 712 provides an inlet for air into the bellow 1104. An opening to valve 712 is present on the lower surface of casing 202 (shown in FIG. 7). In a fully inflated state, compressive bellow 1104 occupies the entire area of the storage compartment and thus allows complete dispensing of all medicament units 804 within the storage compartment.

[0102] FIGS. 14A and 14B are cross-sectional views of two embodiments of gear-toothed surfaces on 902A, present on the bottom surface conical disk 902, and gear-toothed surface 904B, present on the top surface of conical disk 904 (shown in FIG. 8). The gear-toothed surfaces 902A and 904B engage each other to facilitate combined movement of conical disk 902 and conical disk 904.

[0103] FIG. 14A shows a ratchet arrangement for engagement of gear-toothed surface 902A with gear-toothed surface 904B that is used in one embodiment of the invention. This ratchet arrangement locks conical disk 902 and conical disk 904 such that they rotate together when rotated in a direction for dispensing medicament units 804, while allowing conical disk 902 and conical disk 904 to be rotated against each other in the other direction. In this way, as discussed above, the width of grooves 808 can be adjusted by rotating conical disk 902 and conical disk 904 against each other.

[0104] FIG. 14B shows another embodiment of the engagement mechanism between gear-toothed surface 902A and gear-toothed surface 904B. In this embodiment, gear-teeth of gear-toothed surface 902A and gear-toothed surface 904B are

modified such that they engage into each other and lock conical disk 902 and conical disk 904 from rotating against each other in either direction.

[0105] FIG. 15 is a perspective view of fiber optic cables 406, 408, 410 and 412 discussed above. A pair of fiber optic cables 406E and 406R is connected to port 406P on one end. The other end of fiber optic cables 406E and 406R face conical disk assembly 802 and acquires a top surface view of conical disk assembly 802. Fiber optic cable 406E is used to emit light on conical disk assembly 802 and fiber optic cable 406R is used to receive reflected light from conical disk assembly 802. Fiber optic cables 406E and 406R communicate information regarding the positioning of conical disk assembly 802. In one embodiment of the invention, conical disk assembly 802 carries markings on the top surface of conical disk assembly 802 (discussed in further detail below with reference to FIG. 16) which are identified by a sensor connected to port 406P. Sensors for receiving optical data from a fiber optic cable are well known. For example, Tri-Color sensors manufactured by MAZEt GmbH, Germany, may be utilized. Additionally, light emitting devices for providing light to fiber optic emitter cables having molded or shaped optic lens at the end of each fiber optic cable are also well known. For example, Sony's RGB 3 Chip LED, model no. GM1WA55360A, may be utilized in accordance with the present invention.

[0106] In a further embodiment, the fiber optic cables 406E and 406R can also be used to scan medicament units 804 positioned within radial grooves 808 to assist in identifying color, shape and/or size of the medicament units stored therein. The cables 406E and 406R can alternatively or additionally be used to read one or more bar codes and/or markings present on each medicament unit 804. In this way, the method and system of the present invention further provides accurate detection of incorrect or counterfeit medicaments or detects when medicament units have been tampered with.

[0107] Fiber optic cables 408E and 408R connect port 408P to scanner 812 and communicate information such as bar code information and/or the color, shape and/or size of medicament units 804 being carried in grooves 808 of conical disk assembly 802.

[0108] Fiber optic cables 410E and 410R connect port 410P to a scanner 1501 present at outlet 210. Scanner 1501 comprises two reflector elements, 1502 and 1504. Fiber optic cable 410E emits light that is reflected by a curved and/or multi-faceted reflective surface 1506. In one embodiment, multiple facets (not shown) can be arranged along a curve or arc (as indicated by surface 1506) or, alternatively, along a straight line. The multiple facets divide an incident light beam into multiple reflected beams each traveling a different path toward a series of angular reflective surfaces 1506B. The beams reflect off the multiple angular reflective surfaces 1506B and become incident on a series of corresponding angular reflective surfaces 1508B on reflective element 1504. The beams are then reflected off of the angular reflective surfaces 1508B and become incident on curved and/or multi-faceted reflective surface 1508. In one embodiment, each facet of reflective surface 1506 has a different height to produce different light intensities or distributions. Alternatively or additionally, each of these facets could have a different reflective finish to produce different intensities. In contrast, in one embodiment, each facet of reflective surface 1508 is designed to maintain, as close as possible, the original beam intensities of the incident beams.

[0109] In another embodiment, reflective surface **1506** includes a holographic reflective surface with one or more facets for producing different intensities and guiding each light beam to a proper location. This scattered light is again reflected by the series of reflector surfaces **1506B** present on reflector element **1502** towards a series of reflector surfaces **1508B** present on reflector element **1504**. The holographic reflective surface **1506** scatters the light to bands of different intensities. For example, a band of light **1510** that is reflected towards the bottom most reflector surface **1506B** on reflector element **1502** has maximum intensity. On the other hand, a band of light **1512** reflected towards the top most reflector surface **1506B** present on reflector element **1502** has minimum intensity. As indicated in FIG. 15, the band of light **1510**, which has maximum intensity is shown by a darker, wider dashed line. The band of light **1512**, which has minimum intensity is shown by a lighter, thinner dashed line. The bands of light reflected towards the series of reflectors **1508B** present on reflector element **1504** are again reflected by the series of reflectors **1508B** toward a holographic reflective surface **1508**. In one embodiment, the holographic reflective surface **1508** is the minor image of the holographic reflective surface **1506** and converges the different bands of light and reflects it towards fiber optic cable **410R**. In contrast to the holographic reflective surface **1506**, however, the surface **1508** is not designed to change the intensity of the incident light beams. In other words, the reflected beams are of the same, or nearly the same, intensity as the incident beams on the holographic reflective surface **1508**. Holographic reflective surfaces are well-known in the art. In one embodiment, the holographic reflective surfaces can be an integral component of the respective reflector elements **1502** and **1504**, e.g., via plastic injection molding or laser etching, so as to form the reflective surfaces **1506** and **1508**. In other embodiments, the holographic reflective surfaces can be attached, e.g. via glue or snapped on, to the surfaces **1506** and **1508**. Alternatively, the holographic reflective surfaces can be sandwiched between a bottom surface of the tray casing **204** (FIG. 2) and respective underside surfaces of the elements **1506** and **1508**, or other desired location on reflective **1502** and **1504**.

[0110] When medicament unit **804** is being dispensed out of outlet **210**, it cuts across the bands of light that travel from the series of reflective surfaces **1506B** to the series of reflective surfaces **1508B**. According to the size of the medicament unit, different number of bands would be cut across by medicament unit **804** and therefore the intensity of light received by fiber optic cable **410R** would depend on the size of medicament unit **804**.

[0111] A sensor in the medicaments dispensing machine **106**, connected to port **410P** and coupled to the scanner **1501**, detects medication properties and sends to the proper smart tray **100** the information for the smart tray circuitry to count and update the number of medicament units being dispensed and/or that have been dispensed. This data also allows the smart tray **100** to calculate and compare the size of medicament unit **804** being dispensed with data stored in its memory to further verify the authenticity of the medicament units being dispensed. Additionally, in further embodiments, the sensor is capable of determining if there are any problems with the dispensing of medicaments. For example, if more than one medicament unit is being dispensed each time or there is a jam at the dispensing outlet of the dispensing tray, the sensor, via scanner **1501**, can detect these conditions.

[0112] Fiber optic cable **412** connects port **412P** to display **244**. In one embodiment, all display information, including colors and digits displayed by display **244**, are sent by the medicaments dispensing machine **106** through port **412P** and fiber optic cable **412**.

[0113] FIG. 16 is an illustration of a main conical disk encoder layout, in accordance with one embodiment of the invention. Conical disk assembly **802** carries a marking pattern **1602** on the top surface of conical disk assembly **802**. Marking pattern **1602** may be imprinted, put on a label or may be made by injecting a colored substance into the conical disk assembly **802** material. In one embodiment, markings **1602** are preset in each section between grooves **808**. Cables **406E** and **406R** are placed such that the end surfaces of cables **406E** and **406R**, away from port **406P**, face marking pattern **1602**. Marking pattern **1602** comprises a marking **1602A** at one end of the marking pattern **1602** and marking **1602B** on the other end. For example, when the sensor connected to port **406P** reads marking **1602A**, the sensor identifies that the position of conical disk assembly is just after dispensing of medicament unit **804**. When the sensor connected to port **406P** reads marking **1602B**, the sensor identifies that the position of conical disk assembly is just before dispensing of a medicament unit **804**. Furthermore, marking pattern **1602** comprises several markings **1602C**. In one embodiment of the invention, markings **1602C** are uniformly distributed such that when conical disk assembly **802** is rotating, the sensor connected to port **406P** identifies the speed at which conical disk assembly is rotating. Marking pattern **1602** therefore allows the medicament dispensing machine **106** to determine the motion and position of conical disk assembly **802**, which further assists in determining any error or malfunctions during operation of tray **100**.

[0114] FIGS. 17A, 17B, 17C and 17D provide exemplary layouts of various patient memory tables and microinstructions in accordance with one or more embodiments of the invention. FIG. 17A shows exemplary data that may be stored in the wireless communication device **1102** and/or other memory present in a dispensing tray **100** for use by a patient. Table 1702 includes exemplary information typically provided in a non-encrypted format. This information includes inventory and tracking information for the use of a pharmacy or may be used for transportation of tray **100**. This information is available even when tray **100** is in a non-dispensing mode and provides automated shipping logistics for tray **100**. This information also allows for automated tracking of tray **100** when tray **100** is at a filling stage at a pharmacy or being shipped. Thus, in one embodiment, this information permits synchronization of commerce between distributors, merchants, shipping logistic companies and end users. For example, after an end user receives a smart tray **100** and inserts it into a dispensing machine **106**, the inventory and tracking information will be sent via an electronic communication network, coupled to the dispensing machine, to a pharmacy, manufacturer and/or caregiver. In this way, all parties concerned can verify safe arrival of the smart tray **100** to its intended destination and compliance with prescription refill protocols, etc.

[0115] Table 1704 represents exemplary data regarding tray logic functions that may be present in the electromagnetic communication device **1102** and/or other memory. Data regarding tray logic functions include information such as intended use of medicament units present in tray **100**, the identity of authorized personnel that may dispense the medi-

caments in the tray, etc. Table 1706 illustrates drug interactions information. Table 1708 illustrates information regarding the side effects of the drug contained in tray 100. Table 1710 illustrates verification data for medicament units stored in tray 100 such as dimensions, color, shape, size and other identification marks present on medicament units 804. This information is used for identifying authenticity of medicament units 804 as discussed above. Table 1712 illustrates internet protocol (IP) information required for allowing tray 100 to communicate via the Internet with other network devices. Table 1714 illustrates tray data functions such as date on which tray 100 was filled, prescription name, dosage, and other information. Table 1716 illustrates information regarding vitamins and supplement interactions of the drug present in tray 100. Table 1718 illustrates additional information regarding intake of the drug present in tray 100. For example, this information may include instructions such as the drug present in tray 100 should not be taken with milk. Table 1720 illustrates that the electromagnetic communication device 1102, for example, stores a three-dimensional (3-D), color picture of medicament unit 804. This allows a more comprehensive analysis of the entire pill and its dimensions and other characteristics. Table 1722 illustrates information regarding side-effect feedback templates. A medical practitioner can update this information. Table 1724 illustrates information regarding the expected vital signs of a patient when the drug or medicaments in tray 100 are used. Via password protection and/or other security techniques, the information illustrated in tables 1704, 1706, 1708, 1710, 1712, 1714, 1716, 1718, 1720, 1722, and 1724 can be updated or changed by an authorized pharmacist or medical practitioner and cannot be changed by a user.

[0116] FIGS. 17B, 17C and 17D illustrate exemplary data pertaining to the users of tray 100 that is present in wireless communication device 1102 and/or other memory residing within the tray 100. In one embodiment, nonvolatile memory within wireless communication device 1102 may store information for multiple users. For example, a tray may be used by a patient A and a patient B. Table 1726 illustrates personal information for patient A. Table 1728 illustrates information regarding allergies for patient A. Table 1730 illustrates information regarding the medical condition of patient A. Table 1732 illustrates personal information for the authorized medical practitioner who prescribes the medication or treatment to the patient. The medical practitioner is hereinafter referred to as the prescriber.

[0117] Table 1734 illustrates prescription insurance information for patient A. This information can be directly communicated to the insurance agency and required insurance claims may be made automatically. Tables 1736, 1738, 1740, 1742, and 1744 in FIG. 19C and FIG. 17D illustrate similar information for patient B as the information illustrated by tables 1736, 1728, 1730, 1732, and 1734 for patient A. Though only two exemplary users for tray 100 have been illustrated, several users may use tray 100 and wireless communication device 1102 may contain information for several users. Table 1746 illustrates the drug store or pharmacy information. Table 1748 illustrates payment information such as credit card information and address for delivery etc. Table 1750 and 1752 illustrate contact information in case a patient misses a dosage of medication, in case of adverse side effects of a medicine or in case the patient needs help. This contact information is used in case of a non-emergency situation. This may include contact information for hospitals, ambulance

agencies, relatives, friends etc. Though only two tables for alarm contact information have been provided in FIG. 17E, wireless communication device 1102 may store contact information for any number of people provided that enough memory resides within wireless communication device 1102.

[0118] Tables 1754 and 1756 illustrate emergency contact information. This information includes contact details for the prescriber, hospitals, ambulance agencies etc., which are required to be contacted in case of an emergency. Though only two tables for alarm contact information have been provided in FIG. 17E, wireless communication device 1102 may store contact information for several people. Tables 1758 and 1760 illustrate biometric information for the users of tray 100. Biometric information may include thumbprints, voice recognition information and retina identification information. This information is used to identify the rightful user of tray 100. The medicaments dispensing machine 106 may check for one or more of these biometric information to identify the user before dispensing a medicament unit. Wireless communication device 1102 may include biometric information for multiple users.

[0119] In one embodiment, the information illustrated in tables 1704, 1706, 1708, 1710, 1712, 1714, 1716, 1718, 1720, 1722, 1724, 1726, 1728, 1730, 1732, 1734, 1736, 1738, 1740, 1742, 1744, 1746, 1748, 1750, 1752, 1754, 1756, 1758, and 1760 is in an encrypted format. This information is available only when tray 100 is in a dispensing mode, i.e., when tray 100 is inserted in the medicaments dispensing machine. Further, this information is revealed only when the authenticity of a user has been verified.

[0120] The information illustrated in tables 1726, 1728, 1730, 1732, 1734, 1736, 1738, 1740, 1742, 1744, 1746, 1748, 1750, 1752, 1754, 1756, 1758, and 1760 may be changes or updated by a patient or a care giver. The patient or the caregiver may change this information through phone, Internet browser, fax, email, pager or other means.

[0121] FIGS. 18A, 18B, and 18C illustrate exemplary layouts of a healthcare professional memory table. FIG. 18A shows exemplary data that may be stored in a wireless communication device 1102 and/or other memory present in a dispensing tray that is used for professional healthcare by a caregiver. Tray 100 may be used for professional healthcare in places like hospitals, clinics, a nursing home, a medical practitioner's office, or a pharmacy. Table 1802 includes information present in a non-encrypted format. This information includes inventory and tracking information for use by a pharmacy or during transportation of tray 100. This information is available even when tray 100 is in a non-dispensing mode. This information provides automated shipping logistics for tray 100 and also provides an automated tracking system for tray 100 when tray 100 is at filling stage, at a pharmacy or being shipped.

[0122] Table 1804 represents exemplary data regarding tray login functions that may be present in wireless communication device 1102. Data regarding tray logic functions include information such as intended use of medicament units present in tray 100. Table 1806 illustrates drug interactions information. Table 1808 illustrates information regarding the side effects of the drug contained in tray 100. Table 1810 illustrates verification data for medicament units stored in tray 100 such as dimensions, color, shape, size and other identification marks present on medicament units 804. This information is used for identifying authenticity of medicament units 804. Table 1812 illustrates Internet protocol (IP)

information required for tray **100** to communication via the Internet with other network devices. Table **1814** illustrates tray data functions. Tray data functions include information such as date on which tray **100** was filled, prescription name, dosage, and other information. Table **1816** illustrates information regarding vitamins and supplement interactions of the drug present in tray **100**. Table **1818** illustrates additional information regarding intake of the drug present in tray **100**. For example, this information may include instructions such as the drug present in tray **100** should not be taken with milk. Table **1820** illustrates that wireless communication device **1102** stores a 3-dimensional, color picture of medicament unit **804**. Table **1822** illustrates information regarding side-effect feedback templates. A medical practitioner can update this information. The medical practitioner can update this information using phone, Internet browser, fax, email, pager or other means. Table **1824** illustrates information regarding the pharmacology data for the drug or medicaments in tray **100**.

[0123] In one embodiment, the information illustrated in tables **1804**, **1806**, **1808**, **1810**, **1812**, **1814**, **1816**, **1818**, **1820**, **1822**, and **1824** can be updated or changed by an authorized pharmacist or medical practitioner and cannot be changed by a user. Much of the information not pertaining to dosages and medication type prescribed can be updated automatically by the main server to insure security and safety to the end patient. For example, FDA recalls, side effect templates, instructions how to take a medication, health insurance policy changes, to name a few, can be automatically updated with the latest available information. If, for example, an insurance company decides to no longer pay for a particular brand medication, the end user and/or the caregivers can be promptly notified.

[0124] FIGS. **18A** and **18B** illustrate exemplary data pertaining to the prescriber and the operators of tray **100** that is present in wireless communication device **1102**. Table **1826** and **1828** illustrate the personal information of the prescribers for the medicaments in tray **100**. Though information for only two prescribers has been illustrated in FIG. **18B**, wireless communication device **1102** may store personal information for a multiple prescribers, depending on its memory capacity and/or the capacity of other memory residing inside the tray **100**. As discussed above, any suitable form of programmable memory or data storage device may be used in the present invention. Table **1830** illustrates information regarding acceptance of payment for the medicaments. For example, this information includes mode of payment such as credit card, check or cash. Table **1832** illustrates information regarding approval of the prescription by insurance company. Table **1834** illustrates contact information for the drug store or pharmacy that has provided tray **100**. Tables **1836** and **1838** illustrate the information regarding the insurance for the medication, including the prescription insurance form. Though only two tables representing prescription insurance forms and information have been provided, wireless communication device **1102** may include information for multiple prescription insurance forms and information. Tables **1840** and **1842** illustrate biometric information for the operators of tray **100**. Biometric information may include thumbprints, voice recognition information and retina identification information. This information is used to identify the rightful user of tray **100**. The medicaments dispensing machine may check for one or more of these biometric information to identify the

user before dispensing a medicament unit. Wireless communication device **1102** may include multiple biometric information for multiple users.

[0125] At each stage of transit and operation of each tray **100**, wireless communication device readers (e.g., those comparable to RFID tag and/or “smart card” readers) are provided at desired locations during transit, at pharmacies, at hospitals and within automatic medicament dispensing machines such that information stored within the memory of the wireless communication devices may be accessed, read and or changed for each tray. In this way, a secure, intelligent and automated process of tracking and dispensing medicaments is provided by the present invention. In one embodiment, the wireless communication device readers are communicatively coupled or networked to other readers and network devices (e.g., computers, servers, etc.) such that information pertaining to many trays at various locations may be tracked, accessed and stored at various locations where a communicatively coupled network device resides.

[0126] In a further embodiment, when a tray **100** is inserted into a medicament dispensing machine **106**, all necessary information contained in the wireless communication device **1102** within the tray **100** is automatically shared by serial circuitry (not shown) within the dispensing machine **106**. In other words, the circuitry within the dispensing machine **106** can access the memory within the smart tray **100**, thereby increasing the amount of memory useable by the dispensing machine **106**. Conversely, circuitry within the smart tray **100** can access one or memories within the dispensing machine **106** to process and/or store data contained therein. In alternative or additional embodiments, data may be downloaded or uploaded between the memories contained in the smart tray **106** and the dispensing machine **100** for processing and/or storage. The dispensing machine **106** thereafter uses this information to monitor and control access to medicaments stored within that tray **100**. In this fashion, a sort of “plug and play” functionality is provided for medicament dispensing trays **100**, which requires a minimum amount of manual operations by a human.

[0127] FIG. **19** is the block diagram of a custom integrated circuit (IC) including known RFID technologies and micro circuitry. The unit is comprised of four sections: **1900**, **1905**, **1910** and **1915**. Section **1900** provides contacts to an external antenna (e.g., an inductor coil) which may be located on an external printed circuit board on which the custom IC is placed.

[0128] Section **1905** is the electromagnetic transmitter and receiver decoding section for transmitting, receiving, encoding and decoding data/information. In one embodiment, section **1905** operates in accordance with standard RFID tag communication protocols, which use a standard 13.68 megahertz frequency to transmit and receive data. As is known to those of ordinary skill in the art, current RFID communication protocols implement “anti-collision” routines and techniques which permit multiple RFID tags within a given proximity to operate simultaneously and communicate with external devices without interfering with each other. As is shown in section **1905**, an Anti-Collision Command Controller is provided to provide anti-collision functionality to the smart tray. Because multiple smart trays can simultaneously (or near-simultaneously in an interleaving fashion) communicate with an external device (e.g., a RFID tag reader), inventory control and/or tracking of multiple smart trays during transit can be simplified. Section **1905** can comprise well

known transceiver circuitry and/or components for transmitting and receiving data. In one embodiment, as shown in FIG. 19, section 1905 includes standard components such as a time-slot generator, time slot counter, a data encoder, a CRC/Parity Generator and Checker, a demodulator, a PPM Decoder, a Command Decoder, a Fast Mode Oscillator, a modulator, clock generator, power-on-reset circuit, a detuning circuit and a voltage regulator. All of these components are standard components that are well known in the art and, therefore, a discussion of their operation and functionality is omitted herein. It is understood, however, that the circuit architectures and components illustrated and described herein are exemplary only and that other circuit architectures, devices and components may be designed and implemented by those of ordinary skill in the art to perform the functions described herein, without undue experimentation.

[0129] Section 1910 comprises a memory array and logic section, which includes a reprogrammable electron valve array for storing data, programs and encryption data, status registers, and a programmable logic array and interface for executing desired logical functions or operations. Such devices and components are also well known in the art.

[0130] Section 1915 is the Input/Output section which provides an interface and contact terminals or pins for communicatively coupling a smart tray to a dispensing machine or other desired external device (e.g., an inventory tracking or medicament loading machine). The Input/Output section 1915 includes pins 1920 which provides contacts for an optional external battery (not shown). Standard RFID tags normally operate without any battery power but instead receive their power from an external electromagnetic field provided by an external reader device. This may pose a problem, however, if RFID tags are used in hospitals, military bases, etc., where other equipment that is sensitive to electromagnetic radiation may be located. In such environments, it may be desirable to limit the level of electromagnetic radiation. Therefore, having an optional battery power supply allows the operation of RFID tags or circuits in these locations without using electromagnetic fields to power the RFID tags/circuits.

[0131] A direct communication path can be established between a smart tray and a dispensing machine via serial input and output pins, 1955 and 1950, respectively. In one embodiment, the serial input and/or output pin 1955 and 1950, respectively, can provide power as well as data to the smart tray 100. Pins 1930, 1935, 1940 and 1945 are provided for future expansion or different functions of the smart tray circuitry. Pin 1960 provides an output contact directly to an LED which can be used to provide visual alerts to persons who are adding and removing trays so they have additional information rather than just a written label on the smart tray to make sure that they are dealing with the correct tray. For example, circuitry within the tray can send a signal to the LED so that it provides a red light, for example, if it is in inventory mode waiting to be placed into a dispensing machine 106. In this way, a person retrieving a tray to be inserted into a dispensing machine is informed of which tray is the correct tray.

[0132] FIGS. 20A-20E illustrate flowcharts of various functions implemented by the programmable logic array of section 1910 (FIG. 19), in accordance with one or more embodiments of the invention. It is understood, however, that other known processing circuitry (e.g., a microprocessor, ASIC, etc.) may perform these functions via software and/or firmware residing within an internal memory of the smart

tray. The flowcharts are divided into one main program or routine and four subroutines, in accordance with one embodiment of the invention. FIG. 20A (starting at 20000A) is the main program. FIGS. 20B and 20C (starting at 20245B) illustrate an In_Dispenser Subroutine when the smart tray is inserted into a dispensing machine. FIG. 20D (starting at 20095D) is a Re_Order Subroutine when a smart tray is empty or near-empty, or before it is discarded. FIG. 20E (starting at 20190E) is a Discarded_Stray Subroutine when a tray is either empty or removed from the dispensing equipment. smart tray

[0133] Referring to FIG. 20A, at step 20000A, electronic circuitry within the smart tray is powered up. In preferred embodiments, this occurs either: (a) when the Tray is placed into the dispenser and is activated by signals and/or power supplied by the dispenser, or (b) when the Tray is placed within proximity of an external device that provides an electromagnetic field to energize circuitry (e.g., RFID circuitry) within the Tray, or (c) by using a battery to power the internal circuitry of the tray.

[0134] The main program starts at step 20005A which first determines whether the tray is in "disk drive mode." In one embodiment, it makes this determination at step 20005A by checking whether a pin on the IC chip within the smart tray is set to low or a designated bit in a status register is set. If the designated pin or register bit is set, at step 20010A, the smart tray is placed in disk drive mode. The disk drive mode is the mode wherein the smart tray is ready to provide requested data stored in its memory array and store data received from an external device (e.g., a medicament loading machine) in its memory array. At step 20015A, the program periodically checks the status of the designated pin or bit and determines whether the tray should still be in disk drive mode. If the status of the pin or bit has changed, the process returns to step 20005A.

[0135] If at step 20005A, it is determined that the designated pin or register bit is not set to low (or alternatively to high), then at step 20020A, the smart tray determines whether it is in a loading mode. In one embodiment, this determination is made by checking whether the voltage on the designated pin is set to high or the designated bit in the status register is set to high. Alternatively, a different pin and/or register bit from that discussed above can be used to make this determination. If it is determined that the smart tray has been inserted into medicament loading equipment, the tray is then ready to receive medicaments from the loading equipment. While the tray is being filled with medicaments (e.g., pills), at step 20025A, the tray is set to disk drive mode so that the loading equipment can communicate with the tray. In one embodiment, the disk drive mode places the tray into a direct memory access (DMA) mode for faster reading and writing of information from and to memory within the tray. Various DMA schemes and protocols are known in the art. For example, information such as quantity and type of pill, designated patient information, transit information, may be communicated between the loading equipment and the tray. The loading equipment receives all necessary and/or desired information from memory within the tray. Conversely, the tray receives and stores all pertinent information from the loading equipment. Thus, by utilizing DMA protocols, the tray can facilitate high speed loading of medicaments into the smart tray 100 and reduce medicament filling time and costs. At step 20030A, the tray determines if it is still coupled to the loading

equipment. If not, loading of medicaments has been completed and the process returns to step **20005A**.

[0136] At step **20035A**, the smart detects if it has been loaded into medicament dispensing equipment (e.g., a medicament dispensing machine **106** (FIG. 1A)). If the tray is in a dispensing machine, at step **20040A**, the program calls an In_Dispenser Subroutine, described in further detail below with reference to FIG. 19D. After the In_Dispenser Subroutine has been completed, the main program returns to step **19005A**.

[0137] At step **20045A**, the smart tray determines if it is in a transit or shipping mode. Again, appropriate pins and/or status register bits may be set to control and determine whether the tray is in this mode. If it is in the shipping mode ("yes"), the program proceeds to step **20050A**, wherein non-encrypted data is transmitted and received between the smart tray and shipping/tracking equipment (e.g., a RFID reader device) (not shown). The nonencrypted data can include data such as manufacturer, lot number, number and type of pills, etc. that is not confidential health data. Each tray, among multiple trays in a single RF communication zone, can be detected using the standard of 13.68 megahertz in that zone. This allows various members of the supply and distribution chain including the manufacturer, carrier, distributor and retailer to access that information from a RFID tag or circuitry within each tray and to synchronize and speed up the movement and tracking of each tray from the manufacturer to the end-user. At step **20055A**, the program determines if all required or requested data has been transmitted to the shipping/tracking equipment. If so, the process returns to step **20005A**.

[0138] At step **20060A**, the smart tray determines if it is in an inventory mode. In one embodiment, a status register bit is set by a signal from an external device (e.g., a RFID tag reader) to place the tray in inventory mode. Inventory mode accommodates situations where the pharmacist or distributor knows that there will be a continuing demand for trays containing a standard number of a specified pill. For example, many diabetics need to take two pills each day so there will be a continuing demand for trays loaded with 60 pills to provide a 30 day supply. Those trays would be prepackaged and maintained in inventory at the pharmacist or other distributor. If the tray is in Inventory Mode and activated by a standard RFID reader device (e.g., via an electromagnetic field emitted by the reader), at step **20065A**, a strobe light or LED attached to an external surface of the tray is turned on for a predetermined length of time in order to facilitate identification of the tray and ensure that a person looking for the inventory retrieves the right inventory. In one embodiment, the "time out" of the strobe LED circuitry is adjustable and is set to provide a 25 second lead time, for example. At step **20070A**, the program determines if the "time out" period has expired and/or whether all desired inventory data has been transmitted to a reader device. If yes, the program returns to step **20005A**.

[0139] At step **20085A**, the program stores all error codes corresponding to errors that occurred during any of the operations described above. For example, if information transmitted or received by the smart tray is corrupted, or the tray is not functioning properly, or was not loaded properly into a dispensing machine, or the color of the pill does not match an indicated color, or any other predefined condition occurs, such condition can be designated to generate a pre-specified error code. If an error was detected, then at step **20085A** the

program identifies a proper error code and stores the error code in memory within the tray. The program then returns to step **20005A**.

[0140] In one embodiment, as described below with reference to FIG. 20B, any error codes stored within memory of the tray are handled at the time the tray is inserted into a dispensing machine. However, it is understood that in other embodiments, such errors may be addressed when the tray is in a loading machine or communicatively coupled to an external device (e.g., an RFID reader).

[0141] FIG. 20B illustrates a flow chart for the In_Dispenser Subroutine called at step **20040A** (FIG. 20A), in accordance with one embodiment of the invention. At step **20250B**, it is determined whether the tray was previously inserted and removed from the dispenser. It is important to determine if the tray has been aborted or recalled due to cancellation of medication, malfunctioning of the tray, or any other reason. If so, the tray should not be reinstalled into the dispenser without proper authorization and precautions.

[0142] If the tray had not previously been in a dispenser machine ("no" at **20250B**), then at step **20255B**, the subroutine determines if the tray has been designated for the dispenser into which it is being inserted. If the tray belongs to the particular dispenser into which it is being inserted, ("yes" at **20255B**), the subroutine jumps to point S1, which is the beginning of the subroutine illustrated in FIG. 20C.

[0143] If the tray does not belong to the dispenser into which it is being inserted, ("no" at **20255B**), at step **20260B**, an email and/or page is sent to an appropriate pharmacist or caregiver to alert that person. As described above, in one embodiment, the dispenser is connected to a main server via a computer network. Via this connection and appropriate software residing within the dispenser and main server, an e-mail and/or page can be sent to a designated pharmacist and/or caregiver to alert them that the tray is being inserted into the wrong dispenser. In one embodiment, the dispenser or tray itself can display a warning, either via its optic display on the tray or a display screen coupled to the dispenser, for example, to inform the person inserting the tray into the dispenser that the tray is not authorized for this particular dispenser. If the tray is still inserted after this warning, an email and/or page can then sent to appropriate personnel.

[0144] At step **20265B**, an error code number corresponding to the tray being inserted into an unauthorized dispenser is determined and a warning or instruction is provided on a display of the dispenser to not insert or remove the smart tray from the dispenser. At step **20270B**, data concerning this error is uploaded to the main server coupled to the dispenser via a computer network or electromagnetic communication network. At step **20275B**, the tray is disabled so that no medication can be dispensed or information transferred from the tray. In one embodiment, the error code stored in the tray will prevent the dispenser from engaging the tray and/or communicating with the tray. This is one of the many safety features of the tray and overall system.

[0145] Going back to step **20250B**, if the tray had previously been in the dispenser ("yes" at **20250B**), the subroutine proceeds to step **20285B** to determine if there was a previous error associated with the tray. If there was an error ("yes" at **20285B**), at step **20290B**, all the information in the tray is shared with the dispenser. If there was no error ("no" at **20285B**), there is no need to share that information from the tray to the dispenser because it is already there.

[0146] At step **20295B**, the process determines if the data in the tray is older than 6 hours, for example. It is desirable to ensure that all data is current and that there has not been some recent change such as a change in the prescription dosage, discontinuation of the medication due to side effects, interaction with other medications, FDA recall, etc. To make sure that the information is always current, in one embodiment, information is downloaded every 6 hours from the main server. This time period is adjustable depending on the desired frequency of checking for updates.

[0147] If the data is older than 6 hours (“yes” at **20295B**), at step **20300B**, a communication link is established between the dispenser and the main server in order to download all microinstructions and other desired data to be inserted in the tray. If the data is not older than 6 hours (“no” at **20295B**), then the process proceeds to step **20305B**, which determines if the dispenser is downloading data to the tray. If the dispenser is downloading data (“yes” at **20305B**), then as soon as that downloading is completed, at step **20310B**, a service dispenser request is initiated wherein the dispenser verifies that all the sensors and the engagement and sorting mechanisms of the smart tray are functioning properly. After that check or if the dispenser was not downloading any data (“no” at **20305B**), the process proceeds to step **20315B** which performs a maintenance check on the smart tray. This maintenance check can be more comprehensive than the service request described above and can check such things as how old the tray is, how old the pills are, whether there have been any status change regarding the pills (e.g., a recall) or the patients designated to receive the medication, etc. Thus, the dispenser is capable of performing a totally automatic maintenance verification of the smart tray.

[0148] At step **20320B**, the program determines if there is a smart tray maintenance problem. If the answer is “yes” and there is a maintenance problem, an error code corresponding to the problem is identified and stored. This error code is then uploaded to the main server. This enables the automatic and immediate scheduling of service calls without intervention of any person because the system can automatically generate an alert describing the problem, the location of the equipment and the contact persons at the end user that need to be notified.

[0149] Next, at step **20330B**, the program determines if the smart tray is in dispensing mode. If it is in dispensing mode (“yes” at **20330B**), at step **20335B**, all instructions including any voice and text data to tell the end user how to take the medication is shared from the tray to the dispenser. In one embodiment, also shared are side effect voice templates to inform the patient of side effects. Alternatively, text and graphics may be provided to a display coupled to the dispenser to inform the patient of side effects or other desired information. In one embodiment, for hearing impaired patients, the dispenser also includes a vibrator and voice recognition software to convert voice data into text that may be displayed on the display screen. For example, blind or deaf patients may be able to receive signals from the dispenser based on predefined and distinct vibration patterns. Such vibrators are well known in the art and are used in cell phones, for example.

[0150] At step **20340B**, the tray also shares with the dispenser quality control data such as drug interaction data to verify no adverse reactions with drugs contained in other smart trays in the dispenser. This interaction data may further include information pertaining to interaction with certain foods, vitamins or herbal remedies that would be detrimental

to the patient. At step **20345B**, the smart tray receives from the dispenser any inventory updates and side effect data with a date stamp. Thus, there is a two-way communication protocol established between the smart tray and the dispensing equipment such that both the tray and the dispensing equipment have the most up-to-date information.

[0151] At step **20350B**, the program asks if the smart tray is being returned for credit. If yes, at step **20355B**, the main server is updated with the information that there is a request for credit for the tray and all operations of the tray are stopped and/or the tray is disabled. So the tray can be removed and the inventory information in the tray will be accurate since it cannot dispense anymore. This provides accurate inventory control.

[0152] At step **20360B**, the program determines if reordering has been completed for medicaments contained in the tray. If the answer is “yes”, the subroutine ends at step **20375B** and returns to the main program (FIG. 20A). If the answer is “no”, at step **20365B**, the subroutine determines if the inventory in the tray is equal or below a specified reorder level. That reorder level will depend upon the number of pills to be taken each day, the expected lead time to get the new tray delivered to the end user and some additional time to provide a margin of safety.

[0153] If the inventory level in the tray is greater than the specified reorder level (“no” at **20365B**), the subroutine ends at step **20375B** and returns to the main program (FIG. 20A). If the inventory level in the tray is less than or equal to the specified reorder level (“yes” at **20365B**), at step **20370B**, the Re_Order Subroutine is called. As described in further detail below with respect to FIG. 20D, this will cause dispenser to send a re-order request to the main server. After completing the Re_Order Subroutine, the In_Dispenser subroutine ends at step **20375B**.

[0154] FIG. 20C is a continuation of the In_Dispenser Subroutine that begins in FIG. 20B. At step **20255B** (FIG. 2B) if the tray is determined to belong to the dispenser, then there is a call to subroutine **51**, which deals with the situation when the tray was not previously in a dispenser and is now placed into a proper dispenser. As shown in FIG. 20C, the subroutine **S1** begins at step **20380C**, which determines if the tray was previously discarded. If it was previously discarded (“yes” at **20380C**), at step **20385C**, an appropriate error code is set and an error message is displayed to an appropriate end user. At step **20390C**, data pertaining to the error is uploaded to the dispenser and ultimately to the main server. At step **20395C**, all further operations pertaining to the discarded tray are stopped and/or the tray is disabled.

[0155] If the tray was not previously discarded (“no” at **20380C**), at step **20400C**, it is determined whether the tray is being removed from the dispenser. If yes, then at step **20397C**, the Discarded_Stray Subroutine is called. This subroutine is described in further detail below with reference to FIG. 20E. If the tray is not being removed from the dispenser (“no” at **20396C**), then step **20400C** determines if all necessary data and microinstructions were loaded into the smart tray memory when it was loaded with the medications. If the data and microinstructions were not loaded (“no” at **20400C**), at step **20405B**, a communications link is established between the dispenser and the main server and all the necessary data and microinstructions are downloaded from the main server to the dispenser and to the tray. The main server knows which data and microinstructions to send by a unique identification code associated with the smart tray. This unique identification

code may be stored in a memory within the smart tray or provided on an external surface or label affixed to the smart tray in a human and/or machine readable format. Thus, even if desired data is not stored in the smart tray, an external device (e.g., a dispensing machine, a loading machine, or reader at a pharmacy) may be able to retrieve the data from a server computer via an electronic communication network based on the unique identification code. Such data can include, for example, all medical data pertaining to the medicaments and patients, quality control data, microinstructions for dispensing equipment etc.

[0156] At step **20410C**, the program determines if the data is older than 6 hours. This step and the following step **20415C** function the same as steps **20295B** and **20300B**, respectively, described above with respect to FIG. **20B**.

[0157] At step **20420C**, the process determines whether the dispenser is a commercial dispenser or not. A commercial dispenser would be a dispenser used in a physician's office, pharmacy or other location where the dispenser is dispensing medications into a bottle that will be given to the patient. A noncommercial dispenser is one that will be used directly by the patient or caregiver to manage the medication regimen of the patient. If this dispenser is a commercial dispenser ("yes" at **20420C**), then the subroutine proceeds directly to step **20445C** (discussed below).

[0158] If this dispenser is not a commercial dispenser ("no" at **20420C**), then at step **20425C**, the subroutine determines if there is any drug interaction with medications in the other smart trays in the dispenser. If there are no drug interactions with the medications in the other smart trays in the dispenser ("no" at **20425C**), the process proceeds directly to step **20445C** (discussed below).

[0159] If there is a drug interaction with a medication in another smart tray in the dispenser ("yes" at **20425C**), at step **20430C**, a corresponding error code is generated and stored in the smart tray. Additionally, the error code information is sent to the dispenser for display on the display of the dispenser for the end user to see. At step **20435C**, the error code information is also uploaded to the main server so that proper action can be taken by an employee or administrator of the overall system. Next, at step **20440C**, all operations pertaining to the tray are halted and/or the tray is disabled such that it can no longer dispense medicaments. At this point, the dispenser can wait for instructions from the main server or a designated doctor, caregiver or other official. For example, an authorized physician at the dispenser site can enter an appropriate authorization code and thereafter enable the tray and/or dispenser to dispense medicines and remove or update the error code information. It is appreciated that many different scenarios, criteria and methods of disabling and enabling the tray and/or dispenser are possible and could be readily implemented by those of ordinary skill in the art, without undue experimentation.

[0160] At step **20445C**, the subroutine decrypts all information and shares all necessary data and microinstructions from the tray to the dispenser. It is appreciated that the encryption and decryption of information performed by the present invention allows for compliance with Health Insurance Portability and Accountability Act (HIPAA) privacy laws. Thus, the dispenser is automatically provided with all necessary information concerning the operation and quality control of the tray.

[0161] At step **20450C**, the dispenser communicates with the main server and tells it that the smart tray has been received and has been installed and is functioning properly.

[0162] At step **20455C**, the subroutine sets all proper variables in the smart tray for error flags, alarms, and other instruction parameters and direction of process flow parameters depending on particular error codes as may be designed by a programmer for a particular application. For example, an FDA recall may trigger a certain error code resulting in a pre-specified process flow.

[0163] At step **20460C**, subroutine **S1** ends and returns to the main program (FIG. **20A**) at step **20005A**.

[0164] FIG. **20D** illustrates a flow chart for the Reorder Subroutine called at step **20370B** (FIG. **20B**), in accordance with one embodiment of the invention. If the inventory in the Tray goes below a predetermined number of pills, the tray or dispenser will automatically send a reorder request to the main server. Of course, the main server is programmed to alert an appropriate person (e.g., send an automatic email, provide a message on a display, etc.) so as to ultimately communicate to a designated pharmacist or medicine distributor that a new tray is being requested. The main server can also facilitate making arrangements for payment.

[0165] Because there can be errors in communications with the main server, at step **20100D**, a permitted number of communication retries is set and initiated (as necessary) to accommodate such possible communication errors. In one embodiment, up to 8 retries are performed before the communication is terminated and it is reported as an alarm back to the dispensing machine. At step **20105D**, the subroutine determines if the communication try was the last one. If it was the last try and it failed, at step **20110D**, an error code is set and stored in the tray and a corresponding message is displayed on the dispenser's display. The subroutine then ends at step **20115D** and returns to the main program (FIG. **20A**).

[0166] In addition to the number of tries, a "time out" timer is also set to control the length of time required for each try to establish a connection with the main server. This "time out" timer is set/reset at step **20120D**. If a connection with the main server is established, at step **20125D**, the tray or dispenser reorders the appropriate prescription(s). At step **20130D**, it is determined if the order was acknowledged by the pharmacy or distributor with which the order was placed at **20125B**. If it was acknowledged ("yes"), at step **20135D**, the main server assists in processing the order, making payments and sending notification of the processed order and payment. At step **20137D**, a memory flag for the tray is cleared and an error flag is reset to 0, indicating that all pending re-orders have been taken care of. At this point, the re-order subroutine returns to the main program (FIG. **20A**).

[0167] If at step **20130D**, the order was not acknowledged, then at step **20140D**, it is determined whether payment information is needed. For example, if credit card information from the payer is not valid (e.g. the card has expired, been reported stolen, over its credit limit, incorrect information, etc.), this would prevent the reorder transaction from being completed. If additional information is needed, at step **20145D**, the subroutine sends an e-mail and/or page to the patient or its designated caregivers to inform them that additional payment information is needed. Next, at step **20150D**, appropriate smart tray error reporting codes are stored in the tray sent to the display of the dispenser for reporting the need for additional payment information. At step **20153D**, it is determined whether the prescription needs to be renewed. If

the prescription does not need to be renewed, the subroutine terminates and returns to the main program at step 20005A (FIG. 20A).

[0168] Alternatively, if at step 20140D, it is determined that payment information is not needed, at step 20160D, it is determined whether the prescription needs to be renewed. For example, if the prescription was for four months and one refill, the current reorder might exceed that limit and the patient would need to get a renewed prescription from the doctor. If at either step 20153D or 20160D it is determined that the prescription needs to be renewed, the process proceeds to step 20165D where an e-mail and/or a page is sent to a designated doctor and/or all the designated caregivers to the patient to inform them that the prescription needs to be renewed. Next, at step 20170D, appropriate error reporting codes are set and stored in the smart tray and a message describing the need for prescription renewal is displayed on the dispenser's display. Thereafter, at step 20175D, the subroutine returns to the main program (FIG. 20A).

[0169] At step 20180D, the subroutine determines if the re-order process has "timed out." In order to avoid unreasonable delays, if a predetermined time period has elapsed, the re-order attempt is determined to have failed and, at step 20185D, the number of retries is decremented by 1 and the process returns to step 20105D. If the time out period has not expired, the subroutine returns to step 20130D and continues to wait for an order acknowledgement.

[0170] FIG. 20E illustrates a flow chart for the Discarded_Sray Subroutine which is called at step 20397C (FIG. 20C) before the tray is removed from the Dispenser. There may be several reasons why the tray is being removed, with different actions to be done to the information stored in the tray depending on the reason for the tray's removal. For example, the tray might be removed because it is empty, in which case the patient information contained in the tray's RFID tag will need to be deleted. Or the tray might be removed to be placed back in inventory or returned for a credit. This Subroutine will make those determinations and take the appropriate action.

[0171] The Discarded_Sray Subroutine starts at 20190E and immediately proceeds to step 20192E, where it determines if the smart tray is being removed only temporarily. For example, a smart tray might be temporarily removed to replace it with a different smart tray containing different medications prescribed for a limited duration and then later the original smart tray is reinserted back into the dispenser. On the other hand, a smart tray might be removed permanently because it is empty or the patient's medication regimen has been permanently altered. Appropriate codes received from the main server, or entered by an authorized physician or caregiver can be utilized to determine if the removal of the tray is only temporary, or the dosage of the medication is changed or should be completely aborted, or whether the tray should be discarded or returned for credit.

[0172] If the smart tray is being removed for a temporary reason ("Yes" at 20192E), then the function at 20194E will set the error number in the Smart Tray. The subroutine then "jumps" to a point designated by "E100" where at step 20214E, information pertaining to the temporary removal of the original smart tray and all required data and information pertaining to the replacement tray (if any) is uploaded to the main server and dispenser (where it can be displayed on the dispenser's display screen for the user to view). At step

20216E the subroutine stops all further operations with respect to the original smart tray. The subroutine then returns to the main program.

[0173] If the smart tray is not being removed for a temporary reason ("No" at 20192E), the subroutine proceeds to step 20198E where it determines if the smart tray is being returned for credit. That would occur in several circumstances such as an FDA recall or where a patient died or his or her medication regimen changed (e.g. patient was experiencing side effects or got a different prescription that caused an older prescription to be terminated) or the patient had a smart tray containing medications that were no longer required. Because the smart trays are hermetically sealed and an accurate inventory of the pills in the smart tray is maintained, along with information such as the lot number, expiration date, etc. It might be possible to return that smart tray with those unused pills for credit.

[0174] If the smart tray is being returned for credit ("Yes" at 20198E), then the function at step 20200E will set the error number in the smart tray. The program then proceeds to E100 where at step 20214E information concerning the return of the tray for credit is uploaded to the server and dispenser (where it can be displayed on the dispenser's display screen for the user to view). At step 20216E all further operation pertaining to that smart tray are stopped. The smart tray can then be removed and the inventory information in the smart tray will be accurate since it cannot dispense any more pills, thereby providing exact inventory control.

[0175] If the smart tray is not being returned for credit ("No" at 20198E), the subroutine proceeds to step 20204E to determine if the smart tray is being removed from operation. That could result from the same factors discussed above with regard to 20198E (e.g. FDA recall, patient death or medication regimen change) where the smart tray is to be removed without being returned for credit. If the smart tray is being aborted ("Yes" at 20204E), then the function at step 20208E will set the error number in the Smart Tray. It will then proceed to point E100 in the flow chart where at step 20214E corresponding information is uploaded to the server and dispenser (where it can be displayed on the dispenser's display screen for the user to view). At step 20216E, the subroutine will then stop further operations pertaining to that smart tray.

[0176] If the smart tray is not being aborted ("No" at 20204E), then we proceed to point E50 in the flow chart. Point E50 starts at step 20218E to determine if a reorder request was sent for a new smart tray. It will verify if a previous reorder of the medication has been sent out before removing that smart tray from the dispensing equipment. If the reorder had not been sent ("No" at 20218E), it will go to 20226E which calls the Re_Order Subroutine, as described above with respect to FIG. 20D, in accordance with one embodiment of the invention. If the reorder was sent out ("Yes" at 20218E), at step 20222E, the subroutine determines if the information stored in the memory in the smart tray was previously cleared. If the information had been cleared ("Yes" at 20222E), at step 20224E, the subroutine terminates and returns to the program that called it. But if the information had not been cleared ("No" at 20222E), it goes to step 20226E which calls the Re_Order Subroutine described above with respect to FIG. 20D.

[0177] After the Re_Order Subroutine is completed, at step 20228E, the subroutine reads the memory of the smart tray and determines if there was an error during the reordering process (as would be indicated by an error code stored in the

smart tray memory). If it is determined there was no error (“No” at **20228E**), then the subroutine proceeds directly to step **20232E**. If there was an error (“Yes” at **20228E**), at step **20230E**, the subroutine calls the In_Dispenser Subroutine described above with respect to FIGS. **20B** and **20C**. During the In_Dispenser Subroutine, those errors will be displayed on the dispenser display and uploaded to the main server. After the In_Dispenser Subroutine is completed, the Discarded_Stray Subroutine will proceed to step **20232E**.

[**0178**] At **20232E** it determines if there was an “error” during one of the previous subroutines. If there is no error (“No” at **20232E**) then the subroutine proceeds to step **20234E** and returns to the calling program or subroutine. If there was an error (“Yes” at **20232E**) this indicates that the smart tray is to be removed to be discarded (i.e., thrown away in the garbage) rather than being put back in inventory and the subroutine proceeds directly to step **20236E**. At that point, all variables indicating status of the tray (i.e., discarded) and all personal information is erased to protect the privacy of the end user of the smart tray. This is done to ensure that, even if the smart tray has been discarded, no other person can invade the personal data of the patient or the end user. Thus, in one embodiment, the smart tray is designed to comply with the HIPPA privacy standard. At step **20240E**, the subroutine ends and returns to the calling program or subroutine.

[**0179**] As described above, various exemplary functions of the smart tray in conjunction with a dispenser machine and a main server, communicatively coupled to the dispenser, have been described. It is understood by those skilled in the art that these various functions can be implemented via software, firmware and/or hardware residing in the tray, dispensing machine and main server to perform and coordinate the functionality and communication protocols described above. Such software, firmware and/or hardware, and various modifications thereof, can be designed and implemented by those of ordinary skill in the art without undue experimentation.

[**0180**] FIG. **21** illustrates a perspective view of an alternative embodiment of the invention. This embodiment of the invention is used to dispense uniform sized bottles **2104** filled in tray **100**. Conical disk assembly **802** is modified to accommodate bottles **2104** in grooves **808** rather than individual medicament units (e.g., pills or tablets). In this embodiment, the height of tray **100** is increased (e.g., to three and a half inches) in order to accommodate bottles **2104**. Such modifications to the conical disk assembly **802** and tray **100** can easily be made by those of ordinary skill in the art, without undue experimentation, so as to comport within the teachings of the present invention.

[**0181**] Thus, as illustrated by the exemplary embodiments described above, the smart dispensing trays of the invention, and associated methods and systems, have several advantages over existing automated medicaments dispensing systems. The smart dispensing tray provides an accurate, low cost, compact and high storage capacity medicaments dispensing mechanism. The tray has a precise central adjustment mechanism which allows for automated filling at high speed. Further the invention allows remote and automatic detection of counterfeit medication. The tray enclosure has a hermetically sealing mechanism that permits the return of unused medications to their distributors for a refund. The tray is further capable of automatically providing medical information data for use during filling, transport, and dispensing of medicaments. Additionally, other desired information about the medicaments, intended patients, authorized caregivers, etc.

may also be provided by the tray. The tray can also provide information regarding the side effects of one or more medications. This information can be updated by feedback received from patients and caregivers. In some embodiments, this information is automatically downloaded to processing devices (e.g., RFID tag readers and/or computer memory) for use by pharmacist, hospital, patient, caregiver, shipper, etc. Further the tray provides a means for communicating over a computer network and hence may be operated and monitored via a remote network computer.

[**0182**] While various embodiments of the invention have been illustrated and described, those of ordinary skill in the art will appreciate that the above descriptions of the embodiments are exemplary only and that the invention may be practiced with modifications or variations of the devices and techniques disclosed above. Those of ordinary skill in the art will know, or be able to ascertain using no more than routine experimentation, many equivalents to the specific embodiments of the invention described herein. Such modifications, variations and equivalents are contemplated to be within the spirit and scope of the present invention as set forth in the claims below.

What is claimed is:

1. A system for dispensing medicament units, comprising:
 - a dispensing apparatus having a plurality of slots;
 - a plurality of medicament containers received within a respective one of the plurality of slots, each medicament container containing a plurality of medicament units for dispensing by the dispensing apparatus, and wherein each medicament container comprises:
 - a housing;
 - a chamber within the housing to store the medicament units;
 - an outlet defined in the housing to dispense the medicament units;
 - a rotatable structure within the housing comprising at least one radial groove configured to hold at least one medicament unit, the rotatable structure being positioned between the storage chamber and the outlet whereby when the rotatable structure rotates, the at least one radial groove carries the at least one medicament unit from the chamber to the outlet; and
 - a drive mechanism located within the housing for rotating the rotatable structure,
 - wherein when each medicament container is inserted into a respective one of the plurality of slots a respective engagement mechanism of the dispensing apparatus engages the drive mechanism to drive the drive mechanism to dispense medicaments units from each respective medicament container, and wherein
- the dispensing mechanism comprises a biometric sensor for authenticating authorized personnel before dispensing medicaments from one or more medicament containers.
2. The system of claim 1 wherein the dispensing apparatus further includes a first communication module and each of the plurality of medicament containers comprises a second communication module for exchanging data with the first communication module.
3. The system of claim 2 wherein each medicament container further comprises:
 - a memory module adapted to store the number of medicament units contained within the chamber;

an update module adapted to update the number medicament units contained within the chamber upon dispensing of one or more medicament units from the chamber, wherein updating comprises storing the updated number of medicament units in the memory module and communicating the updated number to the first communication module.

4. The system of claim 2 wherein each medicament container further includes a memory configured to store identification information for each medicament container, wherein the identification information is communicated by each of the respective second communication modules to the first communication module when each of the medicament containers are inserted into a respective slot of the medicament dispensing apparatus.

5. The system of claim 2 wherein the first communication module is further configured to transmit and receive information from a computer network.

6. The system of claim 1 wherein the biometric sensor comprises a fingerprint scanner.

7. The system of claim 1 wherein the biometric sensor comprises a retinal scanner.

8. A system for dispensing medicament units, comprising: a dispensing apparatus;

a plurality of medicament containers coupled to the dispensing apparatus, each medicament container containing a plurality of medicament units for dispensing, and wherein each medicament container comprises:

a housing for containing a plurality of medicament units; a rotatable mechanism configured to move at least one medicament unit to an outlet of the housing; and a drive mechanism located within the housing for rotating the rotatable mechanism,

wherein the dispensing apparatus is configured to actuate the drive mechanism of each medicament container to dispense medicaments units from each respective medicament container, and

wherein the dispensing mechanism comprises a biometric sensor for authenticating authorized personnel before dispensing medicaments from one or more medicament containers.

9. The system of claim 8 wherein the dispensing apparatus further includes a first communication module and each of the plurality of medicament containers comprises a second communication module for exchanging data with the first communication module.

10. The system of claim 9 wherein each medicament container further comprises:

a memory module adapted to store the number of medicament units contained within the housing;

an update module adapted to update the number medicament units contained within the housing upon dispensing of one or more medicament units from the housing, wherein updating comprises storing the updated number of medicament units in the memory module and communicating the updated number to the first communication module.

11. The system of claim 9 wherein each medicament container further includes a memory configured to store identification information for each medicament container, wherein

the identification information is communicated by each of the respective second communication modules to the first communication module when each of the medicament containers are inserted into a respective slot of the medicament dispensing apparatus.

12. The system of claim 9 wherein the first communication module is further configured to transmit and receive information from a computer network.

13. The system of claim 8 wherein the biometric sensor comprises a fingerprint scanner.

14. The system of claim 8 wherein the biometric sensor comprises a retinal scanner.

15. A method of dispensing medicament units, comprising:

inserting a plurality of medicament containers into respective slots of a dispensing apparatus configured to receive a plurality of medicament containers, wherein each medicament container contains a plurality of medicament units for dispensing by the dispensing apparatus;

engaging a drive mechanism located within a housing of a medicament container to rotate a rotatable mechanism within the medicament container by an engagement mechanism contained within the dispensing apparatus, wherein the engagement mechanism is configured to actuate the drive mechanism of each medicament container to dispense medicaments units from each respective medicament container; and

authenticating an authorized user of the dispensing apparatus with a biometric sensor prior to dispensing any medicament units from one or more of the plurality of medicament containers.

16. The method of claim 15 wherein the dispensing apparatus further includes a first communication module and each of the plurality of medicament containers comprises a second communication module for exchanging data with the first communication module, and wherein the method further comprises communicating identification information stored in each of the plurality of medicament containers from each respective second communication module to the first communication module.

17. The method of claim 16 wherein each medicament container further comprises a memory module adapted to store the number of medicament units contained within the housing, and wherein the method further comprises updating the number medicament units contained within the housing upon dispensing of one or more medicament units from the housing, the updating comprising storing the updated number of medicament units in the memory module and communicating the updated number to the first communication module.

18. The method of claim 16 further comprising communicating the identification information from the first communication module to a remote computer via a computer network.

19. The method of claim 15 wherein the biometric sensor comprises a fingerprint scanner.

20. The method of claim 15 wherein the biometric sensor comprises a retinal scanner.

* * * * *