



US00D856913S

(12) **United States Design Patent**
Furusawa et al.

(10) **Patent No.:** **US D856,913 S**

(45) **Date of Patent:** **** Aug. 20, 2019**

(54) **AUTOMOBILE TIRE**

(71) Applicant: **THE YOKOHAMA RUBBER CO., LTD.**, Minato-ku, Tokyo (JP)

(72) Inventors: **Hiroshi Furusawa**, Hiratsuka (JP);
Daisuke Watanabe, Hiratsuka (JP)

(73) Assignee: **THE YOKOHAMA RUBBER CO., LTD.**, Minato-ku, Tokyo (JP)

(**) Term: **15 Years**

(21) Appl. No.: **29/641,169**

(22) Filed: **Mar. 20, 2018**

(30) **Foreign Application Priority Data**

Sep. 20, 2017 (JP) 2017-020510

(51) **LOC (12) Cl.** **12-15**

(52) **U.S. Cl.**
USPC **D12/604**

(58) **Field of Classification Search**
USPC D12/521, 523, 553, 555, 564, 565, 579,
D12/588, 590, 604, 605
CPC B60C 11/11; B60C 2011/0386; B60C
2011/0388; B60C 2011/039
See application file for complete search history.

(56) **References Cited**

U.S. PATENT DOCUMENTS

D397,972 S *	9/1998	Wakatsuki	D12/583
D453,495 S *	2/2002	Fujishiro	D12/563
D467,222 S *	12/2002	Kuramochi	D12/517
D488,771 S *	4/2004	Villamizar	D12/590
D501,179 S *	1/2005	Iga	D12/518
D508,890 S *	8/2005	Sugitani	D12/518
D510,903 S *	10/2005	Kuramochi	D12/550
D516,997 S *	3/2006	Furusawa	D12/550
D522,962 S *	6/2006	Ishida	D12/556

D537,406 S *	2/2007	Reim	D12/555
D547,717 S *	7/2007	Yamane	D12/585
D592,127 S *	5/2009	Niwa	D12/563
D593,937 S *	6/2009	Maxwell	D12/588
D601,944 S *	10/2009	Tomatsu	D12/550
D604,692 S *	11/2009	Ebiko	D12/587
D643,803 S *	8/2011	Riswanda	D12/590
D646,216 S *	10/2011	Endou	D12/585
D686,138 S *	7/2013	Chartier	D12/521
D686,139 S *	7/2013	Chartier	B60C 11/0304 D12/521
D694,702 S *	12/2013	Leconte	D12/521

(Continued)

Primary Examiner — Robert M. Spear

(74) *Attorney, Agent, or Firm* — Banner & Witcoff, Ltd.

(57) **CLAIM**

The ornamental design for an automobile tire, as shown and described.

DESCRIPTION

FIG. 1 is a perspective view of an automobile tire showing our new design;

FIG. 2 is a front view thereof;

FIG. 3 is a rear view thereof;

FIG. 4 is a right side view thereof;

FIG. 5 is a left side view thereof;

FIG. 6 is a top view thereof;

FIG. 7 is a bottom view thereof;

FIG. 8 is a partially enlarged view of a portion defined by lines 8-8 shown in FIG. 1;

FIG. 9 is a partially enlarged view of a portion defined by lines 9-9 shown in FIG. 2; and,

FIG. 10 is a cross sectional view of a portion defined by lines 10-10 shown in FIG. 9.

In the drawings, the broken lines depict environmental subject matter only and form no part of the claimed design.

The dot and dashed lines represents a boundary between the claimed portion and the non-claimed portion.

1 Claim, 10 Drawing Sheets

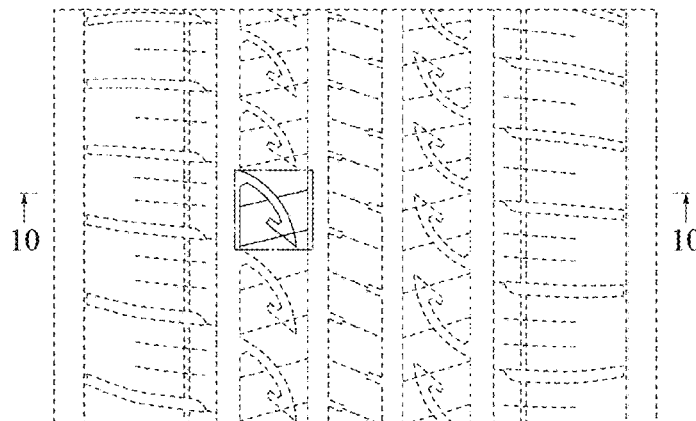

(56)

References Cited

U.S. PATENT DOCUMENTS

D700,878	S *	3/2014	Takemoto	D12/523
D709,434	S *	7/2014	Kato	D12/521
D710,295	S *	8/2014	Bortolet	D12/601
D732,462	S *	6/2015	Bindner	D12/523
D739,339	S *	9/2015	Nomura	D12/521
D749,039	S *	2/2016	Yamakawa	D12/600
D772,786	S *	11/2016	Morito	D12/523
D772,787	S *	11/2016	Morito	D12/523
D773,382	S *	12/2016	Morito	D12/556
D775,063	S *	12/2016	Watanabe	D12/556
D775,582	S *	1/2017	Morito	D12/556
D780,671	S *	3/2017	Aube	D12/553
D785,544	S *	5/2017	Hayashi	D12/521
D785,546	S *	5/2017	Wang	D12/523
D789,279	S *	6/2017	Hayashi	D12/523
D789,873	S *	6/2017	Kiwaki	D12/523
D815,018	S *	4/2018	Dieng	D12/553
9,950,572	B2 *	4/2018	Takemoto	B60C 11/0304
D843,311	S *	3/2019	Rittweger	D12/523

* cited by examiner

FIG. 1

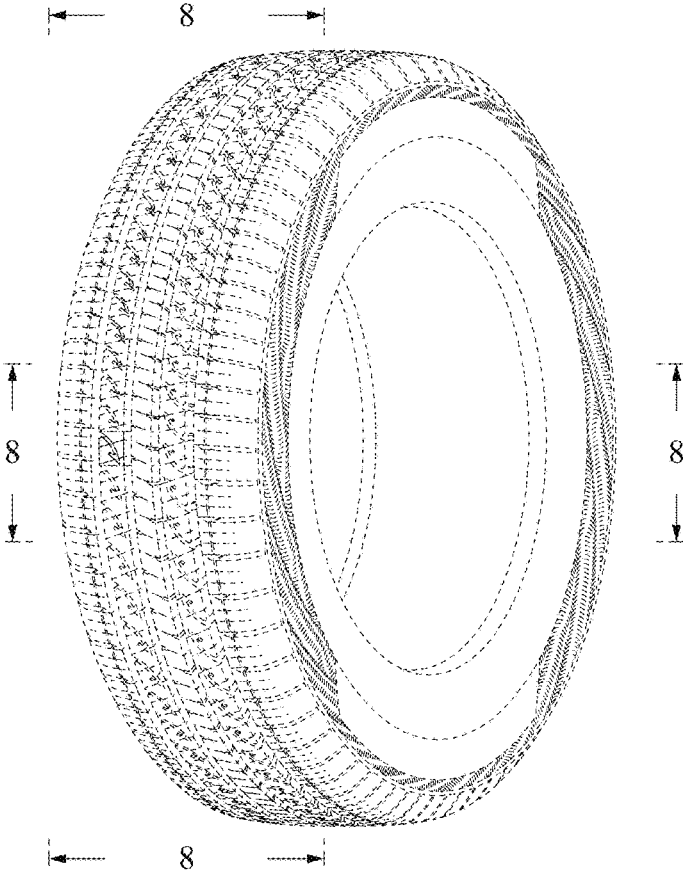

FIG. 2

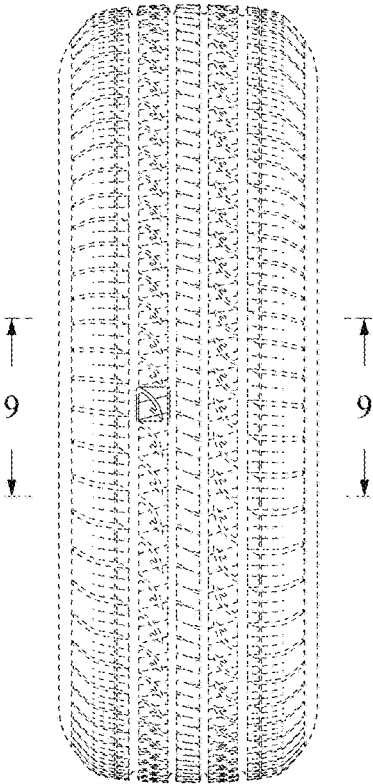

FIG. 3

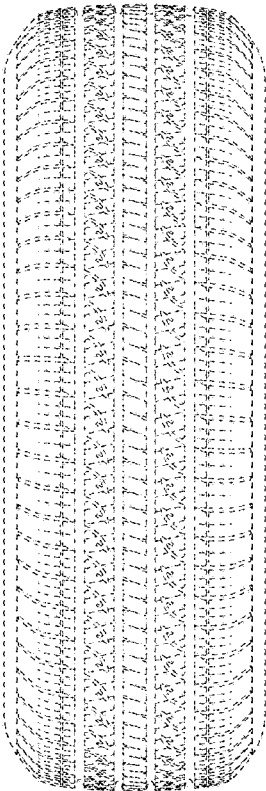

FIG. 4

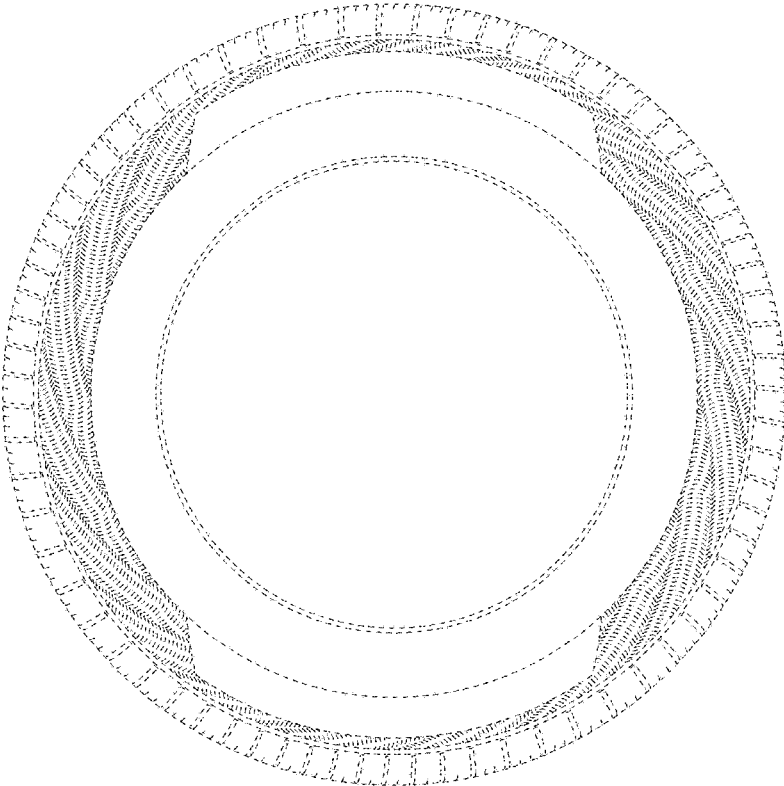

FIG. 5

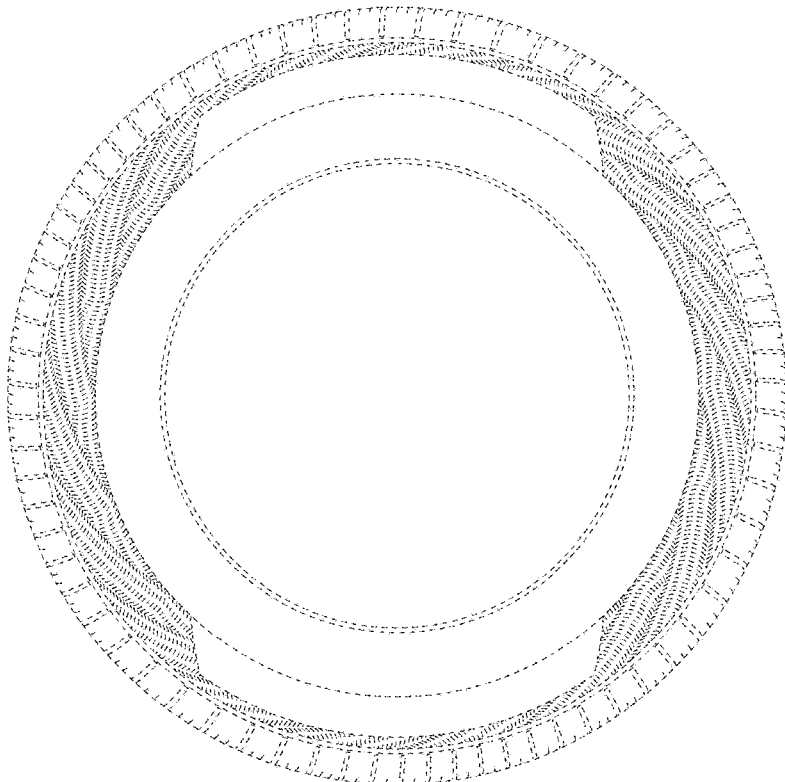

FIG. 6

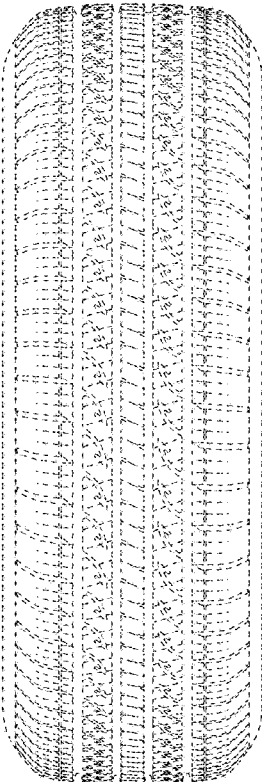

FIG. 7

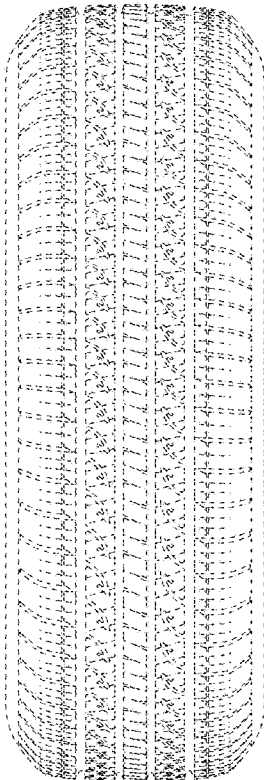

FIG. 8

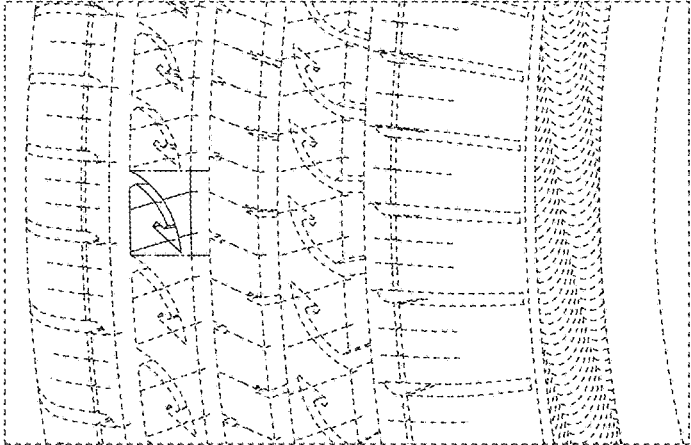

FIG. 9

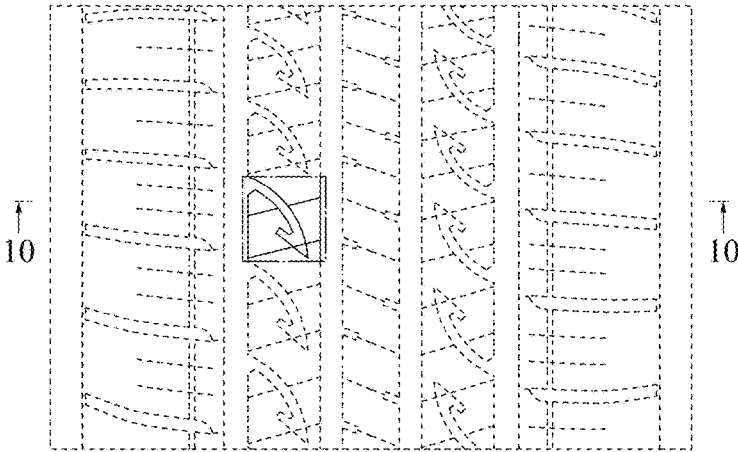

FIG. 10

